

# HOW TO FIND THE PRODUCT?

## ÜRÜNÜ NASIL BULURUM?

Yumak No	Main Part	Page
01.04.118	01.04.118	126
01.04.194	01.04.194	212
01.04.073.10	01.04.073.10	118
01.04.118.10	01.04.118.10	124
01.04.194	01.04.194	212
<b>01.06.050</b>	01.06.050	14
01.06.008	01.06.008	250
01.06.015	01.06.015	252
01.06.008	01.06.008	396
01.06.015	01.06.015	398
01.04.125	01.04.125	586
01.04.177	01.04.177	588

Oem No	Yumak No	Page
4571304515	01.06.049	4
4571304615	01.06.027	18
4571304715	01.06.032	24
4571304815	01.06.050	14
4571304815	01.06.007	20
<b>4571304915</b>	01.06.050	14
4571304915	01.06.007	20
4571305015	01.06.072	78
4571305515	01.06.030	16
4571306215	01.04.173	112
4571306315	01.04.175	112
4571306915	01.06.032	24

Oem No	Yumak No	Page
4571304515	01.06.049	4
4571304615	01.06.027	18
4571304715	01.06.032	24
4571304815	01.06.050	14
4571304815	01.06.007	20
4571304915	01.06.050	14
4571304915	01.06.007	20
4571305015	01.06.072	78
4571305515	01.06.030	16
4571306215	01.04.173	112
4571306315	01.04.175	112
4571306915	01.06.032	24

### Twin Cylinder Compressor Ø85 mm - 636 CC - Stroke 56 mm

Application - Vehicle  
MERCEDES AXOR OM 457

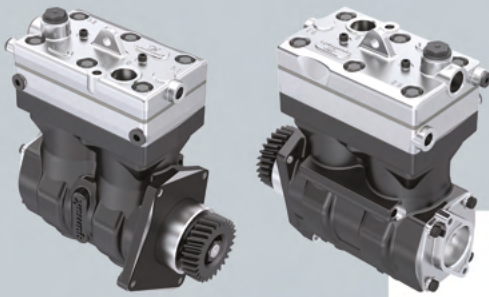

1	01.06.050
Oem. No.	Wabco No.
2 4571304915	9125101040 9125101030 9125101010 9125101020
	01.06.050.10
3	Without gear

#### RK.01.479 Complete Cylinder Head

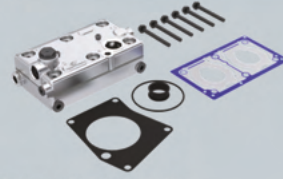

Wabco No : 9125109202

#### RK.01.349.06 Repair Kit

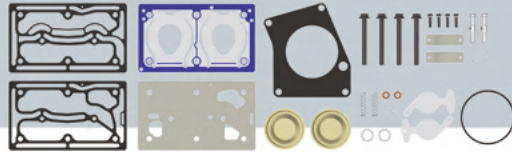

Wabco No : 9125109206

#### RK.01.349.09 Repair Kit

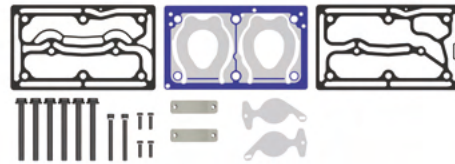

Wabco No : 9125109292

14

ALL ORIGINAL NUMBERS, MARKS AND MODELS FROM VEHICLE MANUFACTURERS LISTED IN THIS CATALOGUE ARE FOR COMPARISON PURPOSES ONLY

# **YUMAK** **AIR** **BRAKE** **SYSTEMS**







**WHO WE ARE**  
Biz Kimiz

**Established in 1975, Yumak is one of the largest manufacturer and direct seller of exceptional Quality Aftermarket Air Brake Equipment in Turkey. A large part of our Production is for the Export Markets that include 80 + countries on 7 continents. We are located in Konya, Turkey in the (KOS) Industrial Zone in a 23.000 m2 enclosed integrated factory facility using the most advanced state of the art German, Japanese, Italian and Turkish machinery.**

1975 yılında kurulan Yumak, Türkiye'nin en kaliteli satış sonrası havalı fren ekipmanı üreticisi ve doğrudan satıcısıdır. Üretimimiz 7 kıtada 82'den fazla ülkeyi içeriyor. En gelişmiş Alman, Japon, İtalyan ve Türk makinelerini kullanarak, Konya Organize Sanayi Bölgesinde 23.000 m2 kapalı entegre fabrika tesisimizde üretim sağlıyor, bu ülkenin gelişen endüstrisine değer katıyoruz.

**THE BEST HASN'T BEEN  
MANUFACTURED  
YET, BUT WE'RE TRYING!**

EN İYİSİ HENÜZ ÜRETİLMEDİ!





# PRODUCTION

# ÜRETİM

(23.000 METERS OF  
PRODUCTION AREA)

We mainly focus on Aftermarket Products for Heavy Duty Trucks and other Heavy Duty Vehicles like; MAN, M.Benz, Iveco, Ford, Volvo, Mack, Scania, DAF, BMC, Renault, CAT, etc... Our Products consist of Wabco, Knorr Bremse, Kongsberg, Cummins, Haldex, Bendix type Air Brake; Valves, Air Brake Equipment, Air Parts, Air Repair Kits, Clutch Master Cylinders, Clutch Servos, Clutch Repair Kits Compressors, Compressor Parts, Compressor Repair Kits and many other Heavy Duty parts including Special Projects.

Our Motto is,

**"THE BEST HASN'T BEEN  
MANUFACTURED  
YET, BUT WE'RE TRYING!"**

Özellikle ağır hizmet kamyonları ve diğer ağır hizmet araçları için satış sonrası ürünlere odaklanıyoruz. Buna örnek olarak; MAN, M.Benz, Iveco, Ford, Volvo, Mack, Scania, DAF, BMC, Renault, CAT, vb firmalarla ağır hizmet kamyonları üzerine iş ortaklığında bulunuyoruz. Ürünlerimiz Wabco, Knorr Bremse, Kongsberg, Cummins, Haldex, Bendix tip Havalı Fren; Vanalar, Hava Fren Ekipmanı, Hava Parçaları, Hava Tamir Takımları, Debriyaj Ana Silindirleri, Debriyaj Servoları, Debriyaj Tamir Takımları Kompresörleri, Kompresör Parçaları, Kompresör Tamir Takımları ve Özel Projeler de dahil olmak üzere diğer birçok ağır hizmet parçası üzerine üretim yapıyor ülke ekonomisine değer katıyoruz.

**Bu yolculuktaki mottomuz  
(Sloganımız) ise**

**" EN İYİSİ HENÜZ ÜRETİLMEDİ  
ZATEN BUNUN İÇİN  
ÇALIŞIYORUZ "**



**yumak**<sup>®</sup>  
AIR BRAKE SYSTEMS

[www.mehmetyumak.com](http://www.mehmetyumak.com)



# QUALITY

## KALİTE

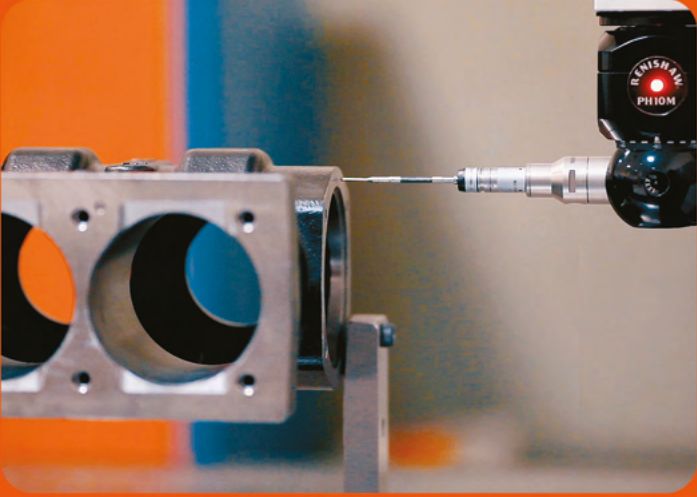

Our Quality Control Department uses the most up to date QMS systems in accordance with the Process Model. We carefully monitor all Production critical points from start to finish so that non-conforming or faulty Products are not passed on to the final assembly area. We always try and instil the Notion of inclusivity of all our employees and have them share the desire to manufacture the best Quality Products possible. Also we, provide continuous education for all our employees so that they realize the importance of Quality.

Kalite Kontrol Departmanımızda, işlem modeline uygun en güncel KYS(Kaliteli Yönetim Sistemi) sistemlerini kullanıyoruz.

Tüm üretim sırasında kritik noktaları dikkatlice izliyor, uygun olmayan veya hatalı ürünlerin son montaj alanına geçmesine imkan vermiyoruz.

Daima tüm çalışanlarımıza eşit yaklaşıyor ve mümkün olan en iyi kalitede ürün üretme bilincini aşıyoruz.

Ayrıca çalışma ekibimize kalitenin önemini fark etmeleri için sürekli eğitimler sunuyoruz.



**yumak**<sup>®</sup>  
AIR BRAKE SYSTEMS

[www.mehmetyumak.com](http://www.mehmetyumak.com)



MİS  
SİYON

# MISSION

MİSYON

Our mission is to be one of the leader of fine Quality Air Brake Equipment manufacturers in the World. To achieve this goal, we will be trying to stay current with new Technologies, processes, equipment, continuous education and training, Quality material purchases, and to making highest Quality Products. At the end of the day, we want to make you, our Customers very happy and keep you for life. We high regard your patronage !

Misyonumuz, dünyadaki en kaliteli Havalı Fren Ekipmanı üreticilerinden biri olmaktır.

Bu hedefe ulaşmak için yeni teknolojileri, en güncel ekipmanları, sürekli eğitimi, kaliteli malzeme tedarikini ve en yüksek kaliteli ürünleri üretme arzusunda güncelliğimizi koruyoruz. Günün sonunda sizi çok mutlu etmek ve siz değerli müşterilerimizi ömür boyu yanımızda görmek tek isteğimizdir.



**yumak**<sup>®</sup>  
AIR BRAKE SYSTEMS

[www.mehmetyumak.com](http://www.mehmetyumak.com)



7 KITA

7

CONTINENTS

82'DEN FAZLA  
ÜLKAYE İHRACAT

82

COUNTRIES  
EXPORTED  
TO

107 ÜLKEDE KAYITLI  
TİCARİ MARKA

107

COUNTRY  
TRADEMARK  
REGISTRATIONS





**yumak**<sup>®</sup>  
AIR BRAKE SYSTEMS

[www.mehmetyumak.com](http://www.mehmetyumak.com)







<b>MERCEDES</b>	<b>- 002 - 147 -</b>
<b>MAN</b>	<b>- 152 - 253 -</b>
<b>VOLVO</b>	<b>- 258 - 365 -</b>
<b>SCANIA</b>	<b>- 370 - 423 -</b>
<b>RENAULT</b>	<b>- 428 - 495 -</b>
<b>IVECO-DEUTZ</b>	<b>- 500 - 601 -</b>
<b>DAF</b>	<b>- 606 - 655 -</b>
<b>FORD-BMC</b>	<b>- 660 - 703 -</b>
<b>MAGIRUS-IKARUS-PERKINS-ISUZU</b>	<b>- 708 - 739 -</b>
<b>HINO-DAEWOO</b>	<b>- 744 - 753 -</b>
<b>INDEX</b>	<b>- 758 - 859 -</b>

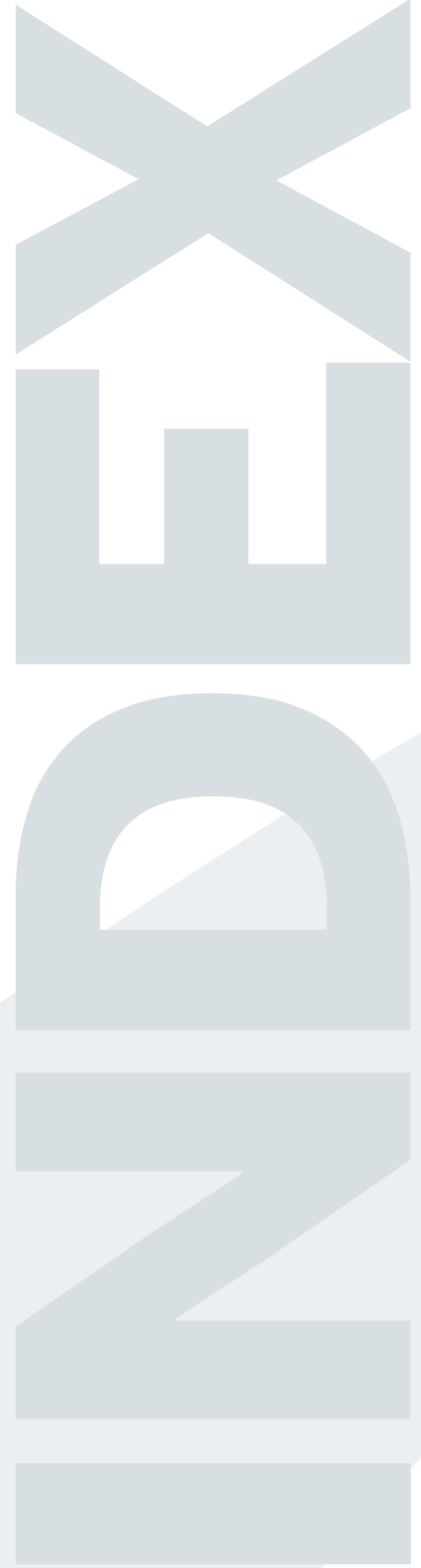

**HAVA KOMPRESÖRLERİ  
ve TAMİR TAKIMLARI**

AIR COMPRESSORS AND REPAIR KITS

  
**yumak**<sup>®</sup>  
AIR BRAKE SYSTEMS

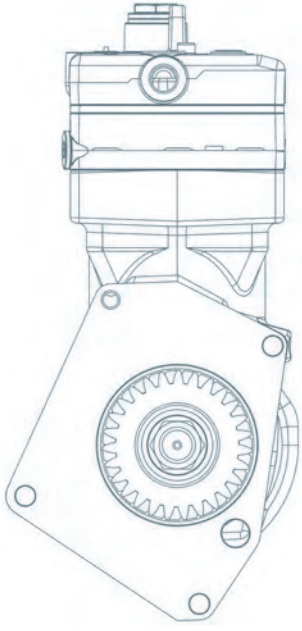

# MERCEDES

**HAVA KOMPRESÖRLERİ  
ve TAMİR TAKIMLARI**

AIR COMPRESSORS AND REPAIR KITS



# MERCEDES



# Single Cylinder Compressor Ø100 - 393 CC - Stroke 50 mm

Application - Vehicle  
MERCEDES AROCS EURO6  
OM934, OM936

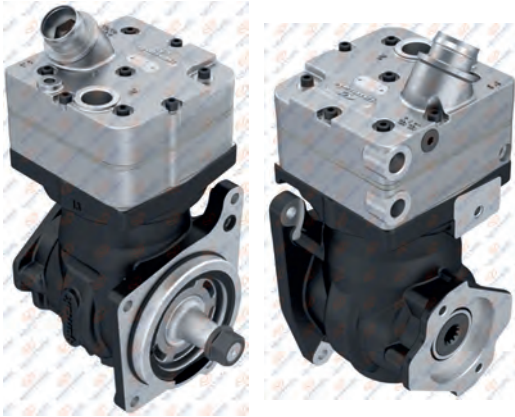

## 01.01.017

Oem. No.	Wabco No.
936 130 12 15	912 210 000 0
001 130 76 15	
001 130 97 15	
A 001 130 76 15	
A 001 130 97 15	

## 01.01.017.10

With gear



## 01.1880

Crankcase



## RK.01.863

Complete Cylinder Head



Wabco No : 912 210 923 2

## RK.01.864.05

Repair Kit

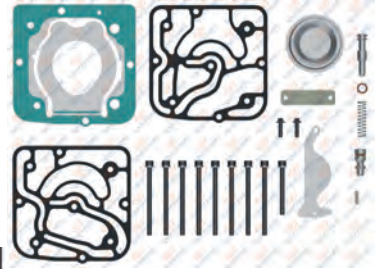

## RK.01.864.02

Repair Kit

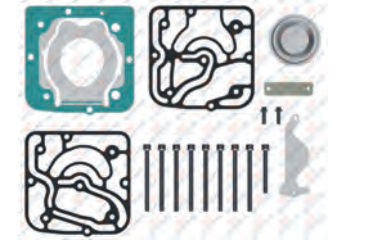

Wabco No : 912 210 924 2

## RK.01.864

Repair Kit

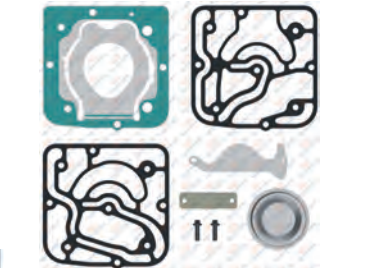

# MERCEDES

## AIR COMPRESSOR AND REPAIR KIT

**01.1874** Cylinder Head



**01.1875** Valve Plate



**01.1881** Crankshaft



M20x1.5 Left Hand



**01.1876** Cooling Plate



Wabco No : 912 210 250 4

**01.878** Bushing



Wabco No : 912 000 340 4

**01.1917** Connecting Rod



**RK.01.866** Piston&Ring

- RK.01.866.10 100,25 mm
- RK.01.866.20 100,50 mm
- RK.01.866.30 100,75 mm
- RK.01.866.40 101,00 mm



Ø100,00 mm 1,50+1,50+3,00



**01.1885** Piston

- 01.1885.10 100,25 mm
- 01.1885.20 100,50 mm
- 01.1885.30 100,75 mm
- 01.1885.40 101,00 mm



Ø100,00 mm 1,50+1,50+3,00



**01.1886** Ring

- 01.1886.10 100,25 mm
- 01.1886.20 100,50 mm
- 01.1886.30 100,75 mm
- 01.1886.40 101,00 mm



Ø100,00 mm 1,50+1,50+3,00



**RK.01.817** Connecting Rod & Piston



Ø100,00 mm 1,50+1,50+3,00



Wabco No : 912 210 922 2

**01.1872** Gear



Ø116,4 - Z.39



OEM No : 936 132 03 05

**01.1925** Adapter



Wabco No : 912 210 640 4

**01.1926** Suction Pipe



**01.1227** Bushing



52x48x20



**01.957** Nut



M20x1.5 Left Hand



Oem No : 002 990 66 50 - 002 990 66 05  
Wabco No : 810 341 003 4



**Single Cylinder Compressor**  
**Ø100 - 393 CC - Stroke 50 mm**

Application - Vehicle  
 MERCEDES  
 ATEGO - ATRON - AXOR

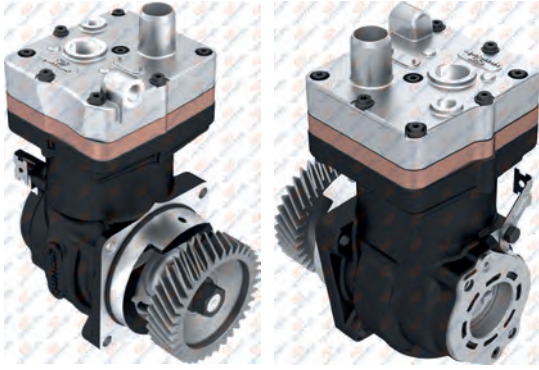

**01.01.018**

Oem. No.	Wabco No.
906 130 55 15	912 210 002 0
906 130 66 15	
A 906 130 55 15	

**01.01.018.10**

Without gear

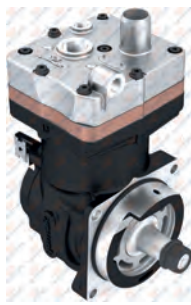

**01.1958**

Crankcase



**RK.01.882**

Complete Cylinder Head



Oem No : A 002 130 07 15 - 002 130 07 15  
 Wabco No : 912 210 920 2

**RK.01.890**

Valve Plate Kit



**RK.01.890.01**

Valve Plate Kit

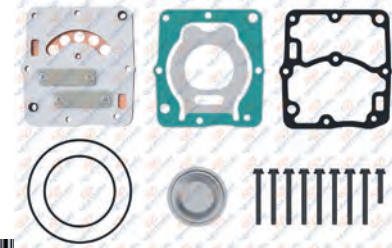

**RK.01.891**

Repair Kit

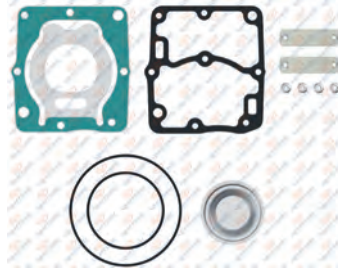

# MERCEDES

## AIR COMPRESSOR AND REPAIR KIT

**01.1957** Cylinder Head

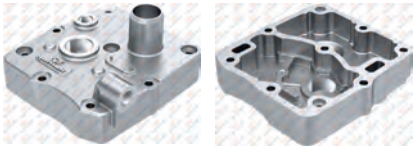

**01.1960** Valve Plate

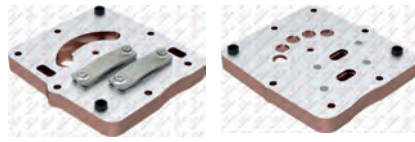

**01.1881.10** Crankshaft



M20x1.5 Left Hand



**01.878** Bushing



**01.1961** Crankshaft Flange

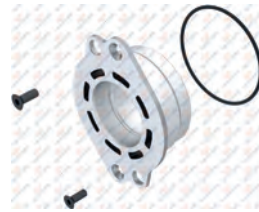

**01.1917** Connecting Rod



**RK.01.866** Piston&Ring

RK.01.866.10	100,25 mm
RK.01.866.20	100,50 mm
RK.01.866.30	100,75 mm
RK.01.866.40	101,00 mm



Ø100,00 mm 1,50+1,50+3,00



**01.1885** Piston

01.1885.10	100,25 mm
01.1885.20	100,50 mm
01.1885.30	100,75 mm
01.1885.40	101,00 mm

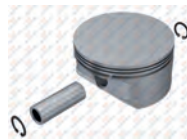

Ø100,00 mm 1,50+1,50+3,00



**01.1886** Ring

01.1886.10	100,25 mm
01.1886.20	100,50 mm
01.1886.30	100,75 mm
01.1886.40	101,00 mm



Ø100,00 mm 1,50+1,50+3,00



**RK.01.817** Connecting Rod & Piston



Ø100,00 mm 1,50+1,50+3,00



Wabco No : 912 210 922 2

**01.263** Gear



Ø116.1 - Z:36



Oem No : 906 132 03 05  
Wabco No : 895 905 169 4

**01.957** Nut



M20x1.5 Left Hand



Oem No : 002 990 66 50 - 002 990 66 05  
Wabco No : 810 341 003 4

**Single Cylinder Compressor**  
Ø92 mm - 360 CC - Stroke 54 mm

Application - Vehicle  
MERCEDES OM 472



**01.04.122**

Oem. No.	Knorr No.
472 130 05 15	K034655
472 130 08 15	K035912
472 130 00 15	K035912X
472 130 11 15	
001 130 72 15	
471 130 25 15	

**01.04.122.10**

Without gear



**01.1215** Crankcase



**RK.01.614.05** Repair Kit

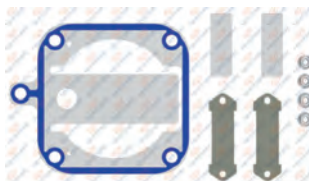

**RK.01.610** Complete Cylinder Head



**RK.01.611** Valve Plate Kit

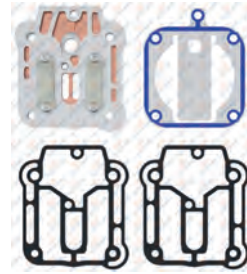

**RK.01.614.16** Repair Kit

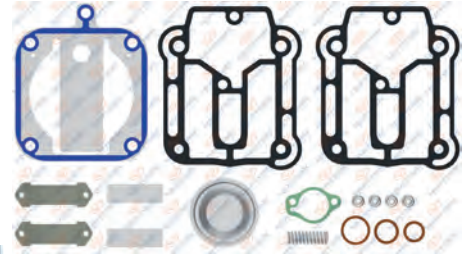

**RK.01.614.21** Repair Kit

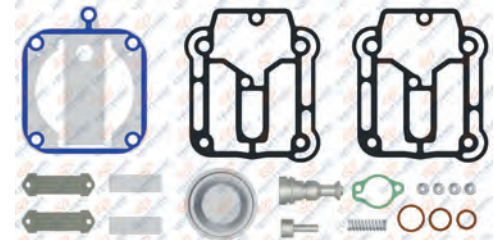



# MERCEDES

## AIR COMPRESSOR AND REPAIR KIT

**01.1211** Cylinder Head



**01.1212** Cooling Plate

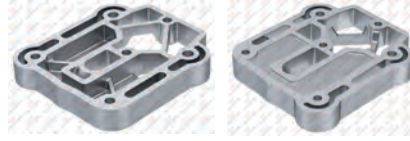

**01.1214** Crankshaft



M20x1.5 Left Hand



**01.1213** Valve Plate



Knorr No : K011811

**01.1216** Crankshaft Flange



**01.1101** Connecting Rod



Knorr No : SEB22464 - EB02800

**RK.01.318** Piston&Ring

- RK.01.318.10 92,25 mm
- RK.01.318.20 92,50 mm
- RK.01.318.30 92,75 mm
- RK.01.318.40 93,00 mm



Ø92,00 mm  
2,50+2,50+4,00



Oem No : 51.54119-6008 / 51.54119-6009  
7421136690  
Knorr No : K006026-K012079-SEB22530  
K012079K56 K012079K57

**01.862** Piston

- 01.862.10 92,25 mm
- 01.862.20 92,50 mm
- 01.862.30 92,75 mm
- 01.862.40 93,00 mm



Ø92,00 mm 2,50+2,50+4,00



**01.942** Ring

- 01.942.10 92,25 mm
- 01.942.20 92,50 mm
- 01.942.30 92,75 mm
- 01.942.40 93,00 mm



Ø92,00 mm 2,50+2,50+4,00



**01.1683** Cover



**01.1217** Adapter



**01.1171** Gear



Ø101,90 - Z:51



OEM No : 472 132 03 05

**01.1954** Bushing



59x55x30



**01.957** Nut



M20x1.5 Left Hand



Oem No : 002 990 66 50 - 002 990 66 05  
Wabco No : 810 341 003 4

## Twin Cylinder Compressor Ø86 mm - 650 CC - Stroke 56 mm

**Application - Vehicle**  
MERCEDES - AROCS EURO6  
OM471 LA  
OM473 LA

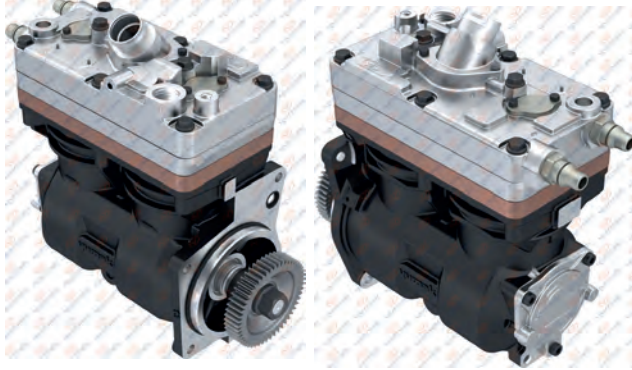

### 01.04.112

Oem. No.	Knorr No.
001 130 82 15	LK4972
471 130 37 15	K066254N00
471 130 24 15	K051975N01
471 130 19 15	K066254N01
471 130 60 15	
A 471 130 37 15	

### 01.04.112.10

Without gear



### 01.1168

Crankcase



### RK.01.571

Complete Cylinder Head



### RK.01.571.10

Complete Cylinder Head

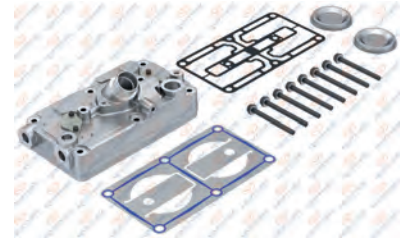

Oem No : 002 130 47 15  
Knorr No : K091889K50

### RK.01.667

Valve Plate Kit

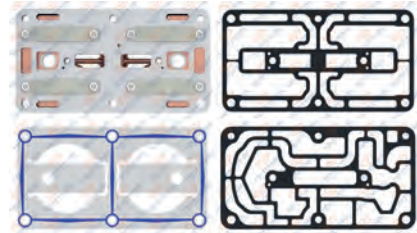

### RK.01.667.01

Valve Plate Kit

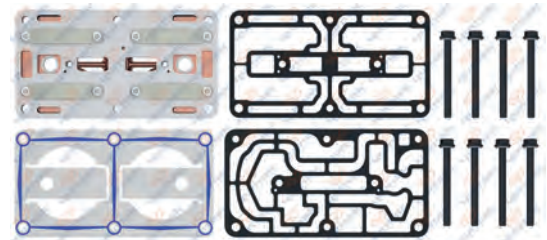

Knorr No : K091891K50

### RK.01.668.01

Repair Kit

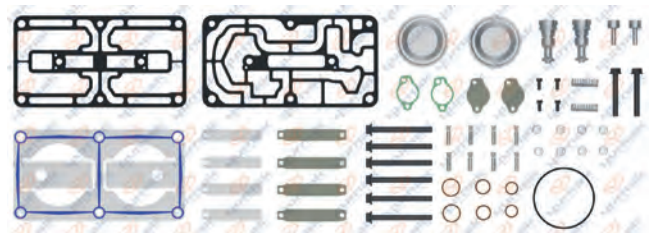

### RK.01.668.04

Repair Kit

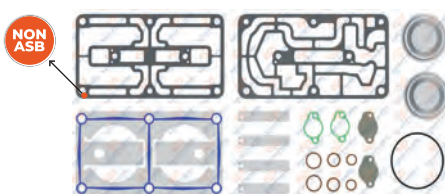

NON ASB : Non-asbestos composite gasket material  
For Worn Cylinderhead / Yıpranmış kapaklar için

### RK.01.668

Repair Kit

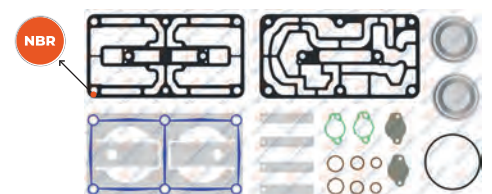

NBR : Nitrile rubber gasket



# MERCEDES

## AIR COMPRESSOR AND REPAIR KIT

01.1169

Cylinder Head



Knorr No : K032186

8 680437 017134

01.1144

Valve Plate



Knorr No : K018806

8 680437 016779

01.1166

Crankshaft



M20x1.5 Left Hand

8 680437 017103

01.1170

Cooling Plate

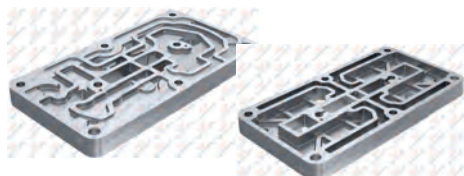

8 680437 017165

01.1167

Crankshaft Flange



8 680437 017110

01.1165

Connecting Rod



8 680437 017097

RK.01.272

Piston&Ring

RK.01.272.10

86,25 mm

RK.01.272.20

86,50 mm

RK.01.272.30

86,75 mm

RK.01.272.40

87,00 mm



Ø86,00 mm 2,00+2,00+3,00

Oem No : 42549147  
Knorr No : SEB22547 - SEB22548

8 680437 063209

01.868

Piston

01.868.10

86,25 mm

01.868.20

86,50 mm

01.868.30

86,75 mm

01.868.40

87,00 mm

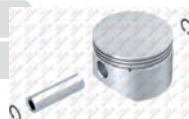

Ø86,00 mm 2,00+2,00+3,00

8 680437 027676

01.869

Ring

01.869.10

86,25 mm

01.869.20

86,50 mm

01.869.30

86,75 mm

01.869.40

87,00 mm



Ø86,00 mm 2,00+2,00+3,00

8 680437 027737

RK.01.558

Repair Kit

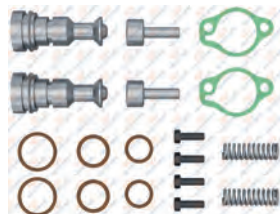

Knorr No : K034874K50  
K159064K50

8 680437 066613

01.1171

Gear



Ø101,90 - Z:51

OEM No : 472 132 03 05

8 680437 017172

01.1840

Bushing



42x38x25

8 680437 141006

01.957

Nut



M20x1.5 Left Hand

Oem No : 002 990 66 50 - 002 990 66 05  
Wabco No : 810 341 003 4

8 680437 028871



## Twin Cylinder Compressor Ø86 mm - 650 CC - Stroke 56 mm

Application - Vehicle  
MERCEDES - OM470 LA EURO6

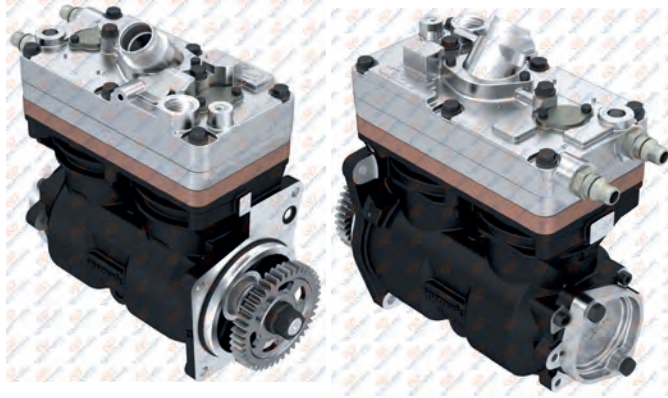

### 01.04.197

Oem. No.  
470 130 18 15

Knorr No.  
LK4973  
K066332N00  
K066332N01  
K057764N00

### 01.04.197.10

Without gear

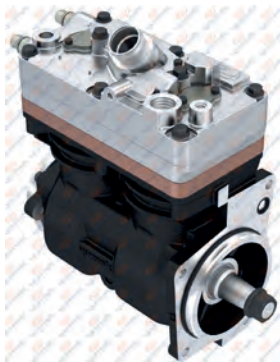

8 680437 137412



### 01.1168

Crankcase



8 680437 017127

### RK.01.571

Complete Cylinder Head



8 680437 066767

### RK.01.571.10

Complete Cylinder Head

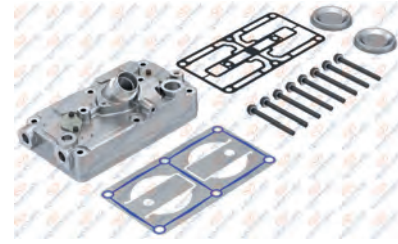

8 680437 169567

Oem No : 002 130 47 15  
Knorr No : K091889K50

### RK.01.667

Valve Plate Kit

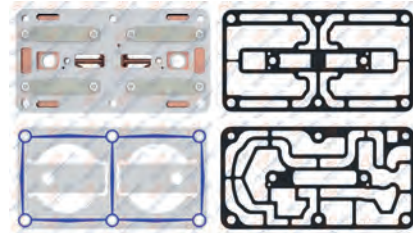

8 680437 082354

### RK.01.667.01

Valve Plate Kit

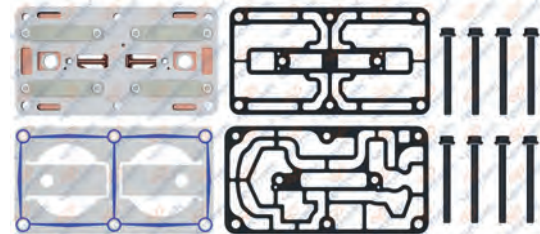

8 680437 169550

Knorr No : K091891K50

### RK.01.668.01

Repair Kit

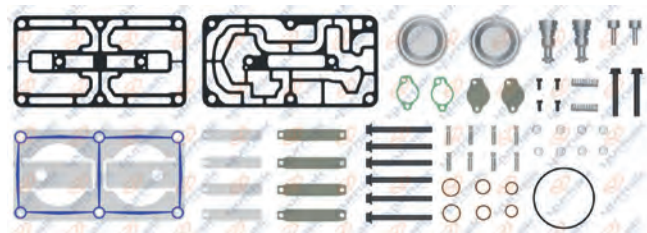

8 680437 073550

### RK.01.668.04

Repair Kit

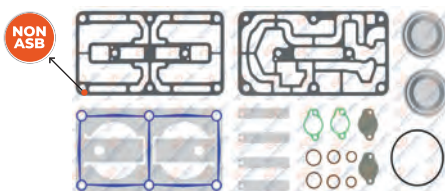

8 680437 082347

NON ASB : Non-asbestos composite gasket material  
For Worn Cylinderhead / Yıpranmış kapaklar için

### RK.01.668

Repair Kit

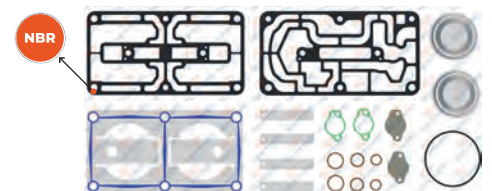

8 680437 077596

NBR : Nitrile rubber gasket

# MERCEDES

## AIR COMPRESSOR AND REPAIR KIT

**01.1169** Cylinder Head

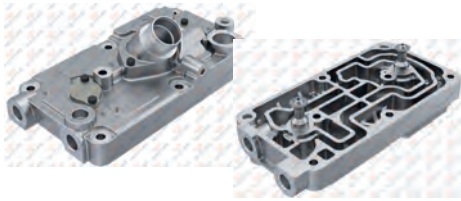

Knorr No : K032186  
8 680437 017134

**01.1144** Valve Plate



Knorr No : K018806  
8 680437 016779

**01.1166.10** Crankshaft



M20x1.5 Left Hand  
8 680437 174554

**01.1170** Cooling Plate



8 680437 017165

**01.944** Crankshaft Flange



8 680437 141877

**01.1165** Connecting Rod



8 680437 017097

**RK.01.272** Piston&Ring

- RK.01.272.10 86,25 mm
- RK.01.272.20 86,50 mm
- RK.01.272.30 86,75 mm
- RK.01.272.40 87,00 mm



Ø86,00 mm 2,00+2,00+3,00  
Oem No : 42549147  
Knorr No : SEB22547 - SEB22548  
8 680437 063209

**01.868** Piston

- 01.868.10 86,25 mm
- 01.868.20 86,50 mm
- 01.868.30 86,75 mm
- 01.868.40 87,00 mm



Ø86,00 mm 2,00+2,00+3,00  
8 680437 027676

**01.869** Ring

- 01.869.10 86,25 mm
- 01.869.20 86,50 mm
- 01.869.30 86,75 mm
- 01.869.40 87,00 mm



Ø86,00 mm 2,00+2,00+3,00  
8 680437 027737

**RK.01.558** Repair Kit

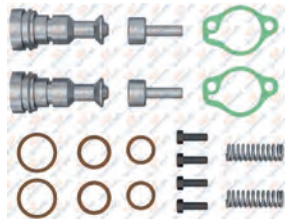

Knorr No : K034874K50  
K159064K50  
8 680437 066613

**01.1873** Gear



Ø115,40 - Z:43  
Oem No : 470 132 01 05  
8 680437 163930

**01.292** Bushing



42x38x25  
8 680437 073871

**01.2045** Cover



8 680437 218104

**01.957** Nut



M20x1.5 Left Hand  
Oem No : 002 990 66 50 - 002 990 66 05  
Wabco No : 810 341 003 4  
8 680437 028871



## Twin Cylinder Compressor Ø86 mm - 650 CC - Stroke 56 mm

Application - Vehicle  
MERCEDES - OM936 EURO6

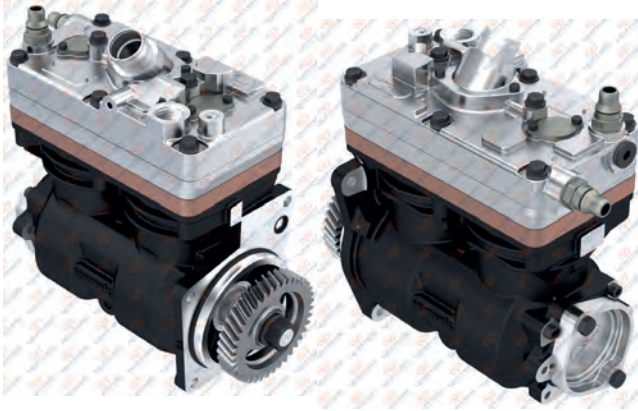

### 01.04.198

Oem. No.	Knorr No.
936 130 15 15	LK4975
936 130 14 15	K066349N00
	K066349N01
	K063238N01

### 01.04.198.10

Without gear



### 01.1168 Crankcase



### RK.01.668.04 Repair Kit

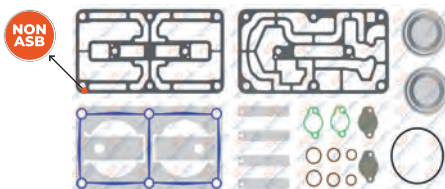

### RK.01.668 Repair Kit

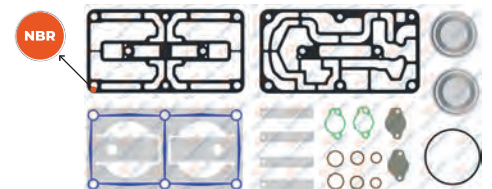

### RK.01.571.20 Complete Cylinder Head



### RK.01.571.11 Complete Cylinder Head

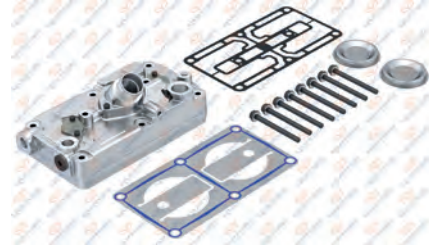

Oem No : 002 130 48 15  
Knorr No : K091890K50

### RK.01.667 Valve Plate Kit

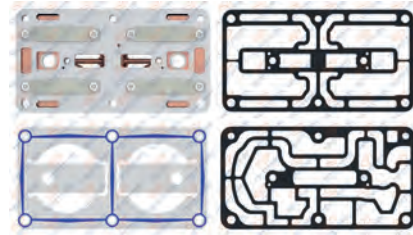

### RK.01.667.01 Valve Plate Kit

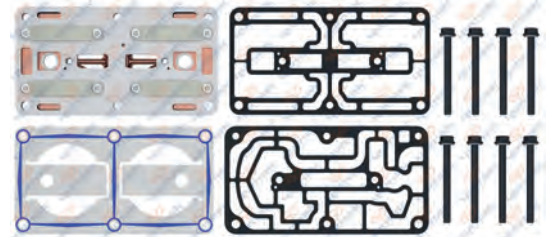

Knorr No : K091891K50

### RK.01.668.01 Repair Kit

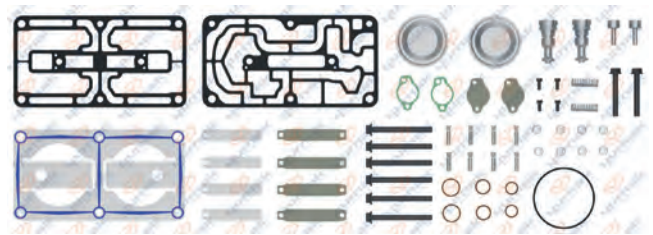



# MERCEDES

## AIR COMPRESSOR AND REPAIR KIT

01.1169.10

Cylinder Head



Knorr No : K032187

8 680437 175124

01.1144

Valve Plate



Knorr No : K018806

8 680437 016779

01.1166.10

Crankshaft



M20x1.5 Left Hand

8 680437 174554

01.1170

Cooling Plate



8 680437 017165

01.944

Crankshaft Flange



8 680437 141877

01.1165

Connecting Rod



8 680437 017097

RK.01.272

Piston&Ring

RK.01.272.10

86,25 mm

RK.01.272.20

86,50 mm

RK.01.272.30

86,75 mm

RK.01.272.40

87,00 mm



Ø86,00 mm 2,00+2,00+3,00

Oem No : 42549147

Knorr No : SEB22547 - SEB22548

8 680437 063209

01.868

Piston

01.868.10

86,25 mm

01.868.20

86,50 mm

01.868.30

86,75 mm

01.868.40

87,00 mm

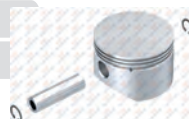

Ø86,00 mm 2,00+2,00+3,00

8 680437 027676

01.869

Ring

01.869.10

86,25 mm

01.869.20

86,50 mm

01.869.30

86,75 mm

01.869.40

87,00 mm



Ø86,00 mm 2,00+2,00+3,00

8 680437 027737

RK.01.558

Repair Kit

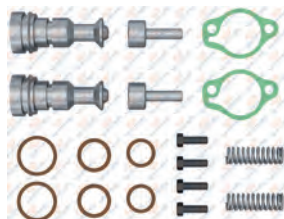

Knorr No : K034874K50

K159064K50

8 680437 066613

01.1872

Gear



Ø116,4 - Z:39

8 680437 163466

OEM No : 936 132 03 05

01.292

Bushing



42x38x25

8 680437 073871

01.2045

Cover



8 680437 218104

01.957

Nut



M20x1.5 Left Hand

8 680437 028871

Oem No : 002 990 66 50 - 002 990 66 05

Wabco No : 810 341 003 4

## Twin Cylinder Compressor Ø86 mm - 650 CC - Stroke 56 mm

### Application - Vehicle

MERCEDES EURO6 - ACTROS  
ANTOS / AROCS / ATEGO  
OM936 / OM473 / OM471 / OM470

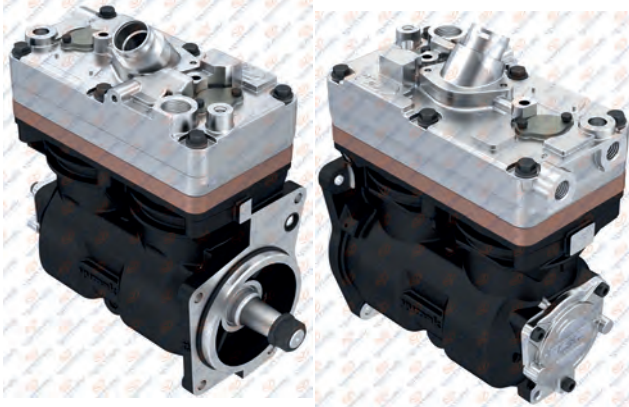

### 01.04.254

Oem. No.	Knorr No.
A 471 130 42 15 - 471 130 42 15	LK2006
A 471 130 34 15 - 471 130 34 15	K173359N50
A 471 130 40 15 - 471 130 40 15	
A 471 130 32 15 - 471 130 32 15	
A 001 130 89 15 - 001 130 89 15	
A 470 130 20 15 - 470 130 20 15	
A 470 130 11 15 - 470 130 11 15	
A 470 130 04 15 - 470 130 04 15	

### 01.04.254.10

With gear



### 01.1168

#### Crankcase



### RK.01.668.04

#### Repair Kit

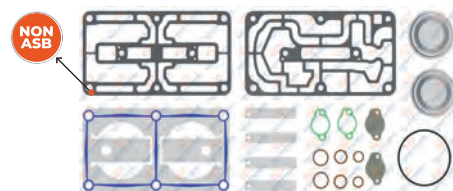

### RK.01.668

#### Repair Kit

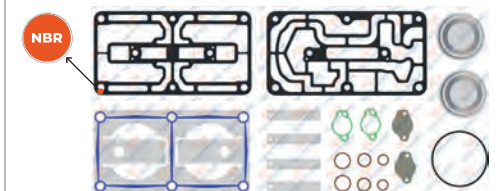

### RK.01.571

#### Complete Cylinder Head



### RK.01.571.10

#### Complete Cylinder Head

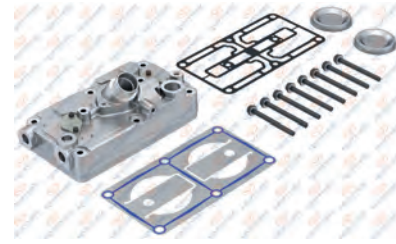

Oem No : 002 130 47 15  
Knorr No : K091889K50

### RK.01.667

#### Valve Plate Kit

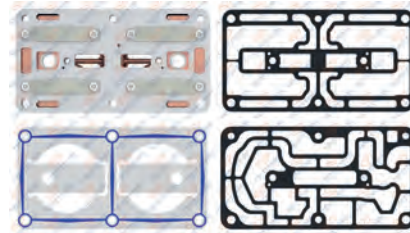

### RK.01.667.01

#### Valve Plate Kit

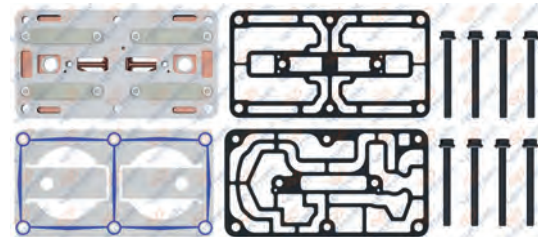

Knorr No : K091891K50

### RK.01.668.01

#### Repair Kit

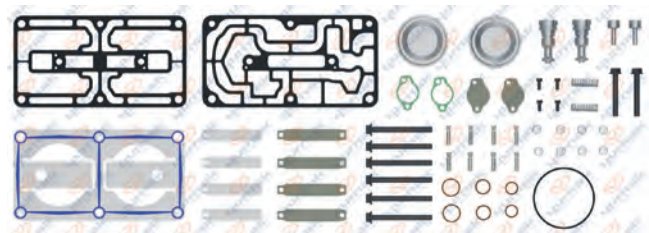



# MERCEDES

## AIR COMPRESSOR AND REPAIR KIT

01.1169

Cylinder Head

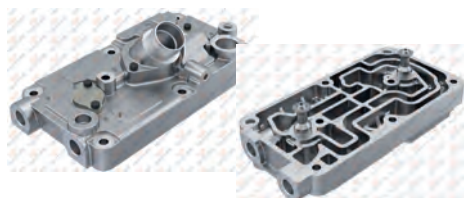

Knorr No : K032186

8 680437 017134

01.1144

Valve Plate



Knorr No : K018806

8 680437 016779

01.1166

Crankshaft



M20x1.5 Left Hand

8 680437 017103

01.1170

Cooling Plate



8 680437 017165

01.1167

Crankshaft Flange



8 680437 017110

01.1165

Connecting Rod



8 680437 017097

RK.01.272

Piston&Ring

RK.01.272.10

86,25 mm

RK.01.272.20

86,50 mm

RK.01.272.30

86,75 mm

RK.01.272.40

87,00 mm



Ø86,00 mm 2,00+2,00+3,00

Oem No : 42549147  
Knorr No : SEB22547 - SEB22548

8 680437 063209

01.868

Piston

01.868.10

86,25 mm

01.868.20

86,50 mm

01.868.30

86,75 mm

01.868.40

87,00 mm

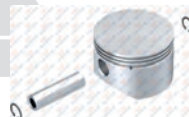

Ø86,00 mm 2,00+2,00+3,00

8 680437 027676

01.869

Ring

01.869.10

86,25 mm

01.869.20

86,50 mm

01.869.30

86,75 mm

01.869.40

87,00 mm



Ø86,00 mm 2,00+2,00+3,00

8 680437 027737

RK.01.558

Repair Kit

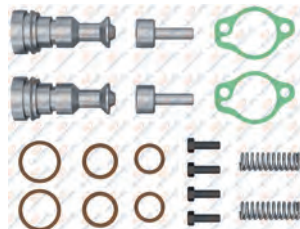

Knorr No : K034874K50  
K159064K50

8 680437 066613

01.1171

Gear



Ø101,90 - Z:51

OEM No : 472 132 03 05

8 680437 017172

01.1840

Bushing



42x38x25

8 680437 141906

01.957

Nut



M20x1.5 Left Hand

Oem No : 002 990 66 50 - 002 990 66 05  
Wabco No : 810 341 003 4

8 680437 028871



## Twin Cylinder Compressor Ø92 / Ø60 - 490 CC - Stroke 60/30 mm

Application - Vehicle  
MERCEDES OM 457 EURO 5

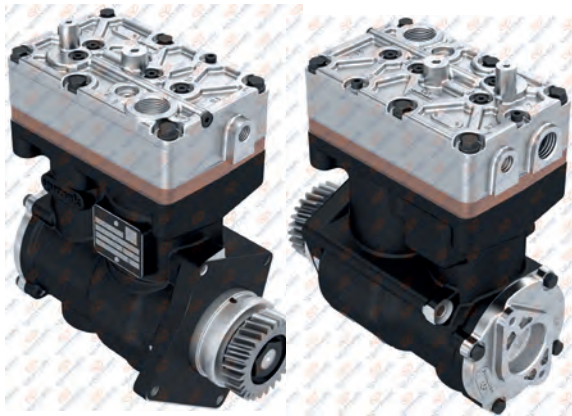

### 01.04.173

**Oem. No.**

A 457 130 54 15  
457 130 54 15  
A 457 130 62 15  
457 130 62 15 80  
457 130 62 15

**Voith No.**

LP490  
14900056411  
14900085312



8 680437 080404



### 01.1657

Crankcase



8 680437 128540

### RK.01.538

Complete Cylinder Head



OEM No : 001 130 96 15

### RK.01.734

Valve Plate Kit

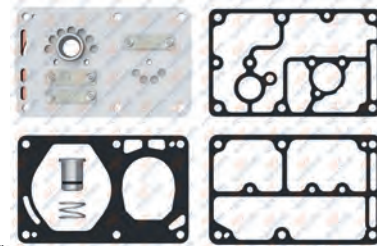

### RK.01.537.01

Repair Kit

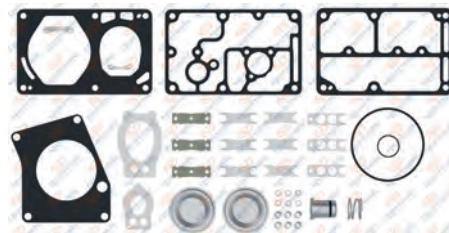

### RK.01.537

Repair Kit

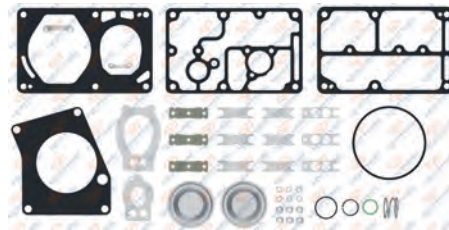

### RK.01.537.03

Repair Kit

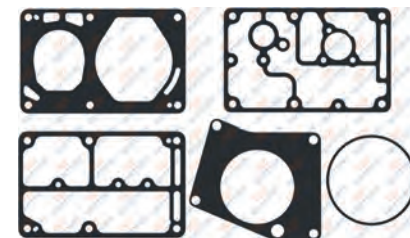

### RK.01.537.02

Repair Kit



8 680437 124207

### 01.1710

Nut



M24x3 Left Hand



8 680437 139775

# MERCEDES

## AIR COMPRESSOR AND REPAIR KIT

**01.1539** Cylinder Head



**OEM No :** 14900024020 - 14900024021

**01.1540** Cooling Plate

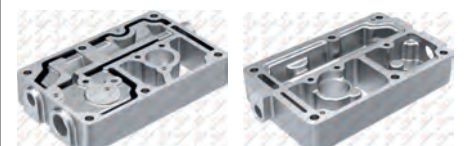

**OEM No :** 14900023910

**01.1541** Valve Plate



**01.1699** Crankshaft



**M24x3 Left Hand**  
 **OEM No :** 14900013011

**01.1637** Crankshaft Flange



**01.1711** Gear



**Ø84,30 - Z:27**  
 **OEM No :** 14900000611

**RK.01.735** Piston&Ring

- RK.01.735.10** 92,25 mm
- RK.01.735.20** 92,50 mm
- RK.01.735.30** 92,75 mm
- RK.01.735.40** 93,00 mm



**Ø92,00 mm 2,50+2,50+3,00**

**01.1572** Piston

- 01.1572.10** 92,25 mm
- 01.1572.20** 92,50 mm
- 01.1572.30** 92,75 mm
- 01.1572.40** 93,00 mm

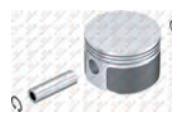

**Ø92,00 mm 2,50+2,50+3,00**  
 **OEM No :** 149000305

**01.1573** Ring

- 01.1573.10** 92,25 mm
- 01.1573.20** 92,50 mm
- 01.1573.30** 92,75 mm
- 01.1573.40** 93,00 mm



**Ø92,00 mm 2,50+2,50+3,00**

**RK.01.737** Piston&Ring

- RK.01.737.10** 60,25 mm
- RK.01.737.20** 60,50 mm
- RK.01.737.30** 60,75 mm
- RK.01.737.40** 61,00 mm



**Ø60,00 mm 2,00+2,00+3,00**

**01.1575** Piston

- 01.1575.10** 60,25 mm
- 01.1575.20** 60,50 mm
- 01.1575.30** 60,75 mm
- 01.1575.40** 61,00 mm



**Ø60,00 mm 2,00+2,00+3,00**  
 **OEM No :** 14900025920

**01.1576** Ring

- 01.1576.10** 60,25 mm
- 01.1576.20** 60,50 mm
- 01.1576.30** 60,75 mm
- 01.1576.40** 61,00 mm



**Ø60,00 mm 2,00+2,00+3,00**

**RK.01.736** Cyl.Liner Set

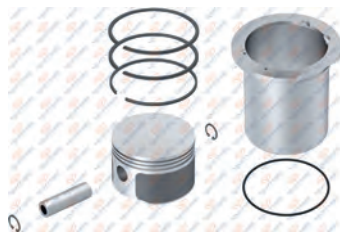

**Ø92,00 mm 2,50+2,50+3,00**

**01.1574** Cylinder Liner

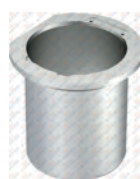

**Ø92,00 mm**

**01.1700** Connecting Rod



**RK.01.738** Cyl.Liner Set



**Ø60,00 mm 2,00+2,00+3,00**

**01.1577** Cylinder Liner



**Ø60,00 mm**

**01.1701** Connecting Rod





## Twin Cylinder Compressor Ø92 / Ø60 - 490 CC - Stroke 60/30 mm

Application - Vehicle  
MERCEDES OM 457 EURO 5

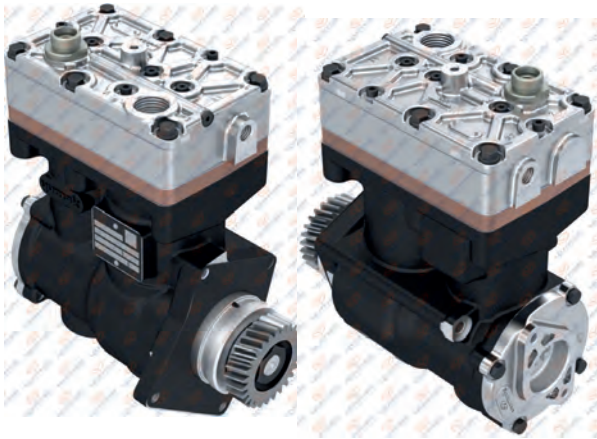

**01.04.175**

Oem. No.  
000 925 77 10  
457 130 63 15

Voith No.  
LP490



8 680437 128526



**01.1657**

Crankcase



8 680437 128540

**RK.01.537.02**

Repair Kit



8 680437 124207

**01.1584**

Connector



8 680437 127710

**RK.01.538.10**

Complete Cylinder Head



8 680437 127659

OEM No : 001 130 88 15

**RK.01.734**

Valve Plate Kit

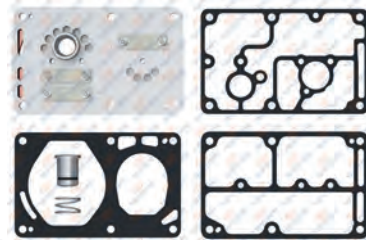

8 680437 079132

**RK.01.537.01**

Repair Kit

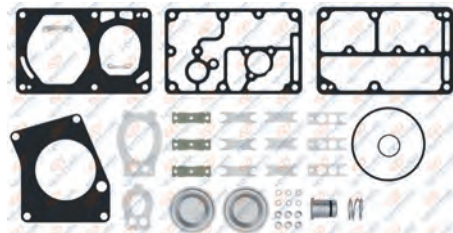

8 680437 122692

**RK.01.537**

Repair Kit

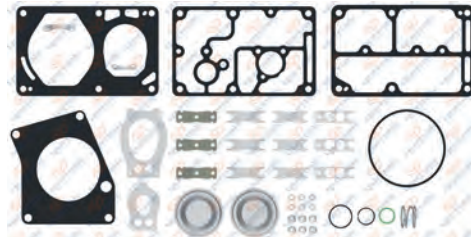

8 680437 077473

**RK.01.537.03**

Repair Kit

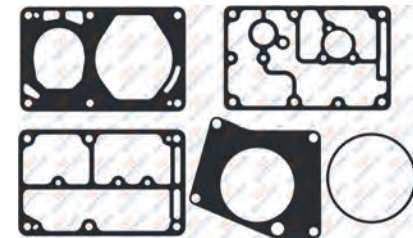

8 680437 127680

# MERCEDES

## AIR COMPRESSOR AND REPAIR KIT

01.1539.10

Cylinder Head

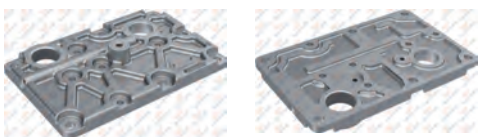

8 680437 127697

01.1540.10

Cooling Plate



8 680437 127703

01.1541

Valve Plate



8 680437 112020

01.1699

Crankshaft



M24x3 Left Hand

OEM No : 14900013011



8 680437 128618

01.1637

Crankshaft Flange



8 680437 139263

01.1711

Gear



Ø84,30 - Z:27

OEM No : 14900000611



8 680437 128632

RK.01.735

Piston&Ring

- RK.01.735.10 92,25 mm
- RK.01.735.20 92,50 mm
- RK.01.735.30 92,75 mm
- RK.01.735.40 93,00 mm



Ø92,00 mm 2,50+2,50+3,00



8 680437 115298

01.1572

Piston

- 01.1572.10 92,25 mm
- 01.1572.20 92,50 mm
- 01.1572.30 92,75 mm
- 01.1572.40 93,00 mm

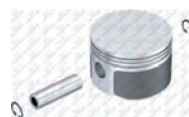

Ø92,00 mm 2,50+2,50+3,00



8 680437 114864

OEM No : 149000305

01.1573

Ring

- 01.1573.10 92,25 mm
- 01.1573.20 92,50 mm
- 01.1573.30 92,75 mm
- 01.1573.40 93,00 mm



Ø92,00 mm 2,50+2,50+3,00



8 680437 117452

RK.01.737

Piston&Ring

- RK.01.737.10 60,25 mm
- RK.01.737.20 60,50 mm
- RK.01.737.30 60,75 mm
- RK.01.737.40 61,00 mm



Ø60,00 mm 2,00+2,00+3,00



8 680437 115281

01.1575

Piston

- 01.1575.10 60,25 mm
- 01.1575.20 60,50 mm
- 01.1575.30 60,75 mm
- 01.1575.40 61,00 mm



Ø60,00 mm 2,00+2,00+3,00



8 680437 114789

OEM No : 14900025920

01.1576

Ring

- 01.1576.10 60,25 mm
- 01.1576.20 60,50 mm
- 01.1576.30 60,75 mm
- 01.1576.40 61,00 mm



Ø60,00 mm 2,00+2,00+3,00



8 680437 117179

RK.01.736

Cyl.Liner Set

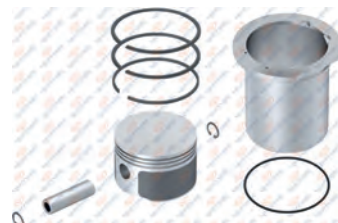

Ø92,00 mm 2,50+2,50+3,00



8 680437 093268

01.1574

Cylinder Liner

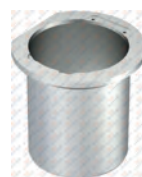

Ø92,00 mm



8 680437 093473

01.1700

Connecting Rod



8 680437 139676

RK.01.738

Cyl.Liner Set



Ø60,00 mm 2,00+2,00+3,00



8 680437 093275

01.1577

Cylinder Liner



Ø60,00 mm



8 680437 093466

01.1701

Connecting Rod



8 680437 128830



## Twin Cylinder Compressor Ø92 / Ø60 - 490 CC - Stroke 60/30 mm

Application - Vehicle  
MERCEDES ACTROS EURO6  
OM471 LA, OM473 LA

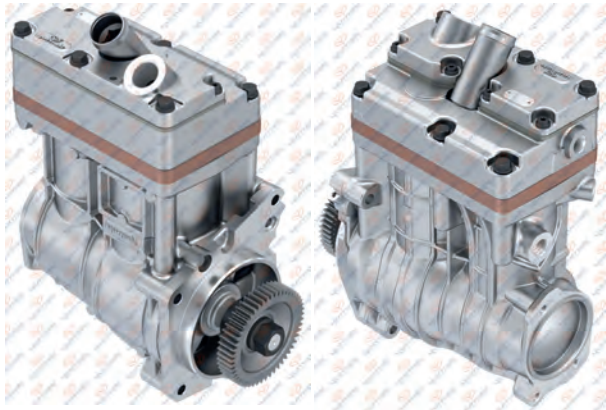

### 01.04.199

Oem. No.	Voith No.
471 130 42 15	LP490
471 130 40 15	
471 130 32 15	
471 130 34 15	
001 130 64 15	

### 01.04.199.10

Without gear



### 01.1795 Crankcase



### 01.1807 Cap



### 01.957 Nut



M20x1.5 Left Hand



Oem No : 002 990 66 50 - 002 990 66 05  
Wabco No : 810 341 003 4

### RK.01.854

Complete Cylinder Head



OEM No : 000 130 59 19 - 001 130 93 15

### RK.01.853

Valve Plate Kit

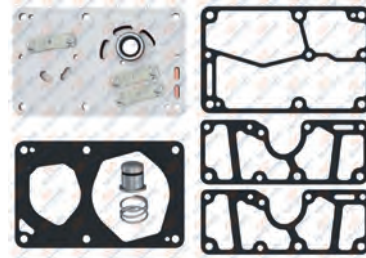

### RK.01.855

Repair Kit

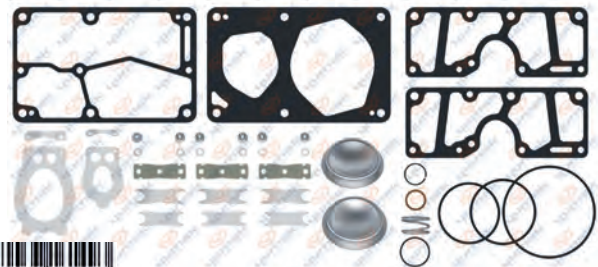

### RK.01.855.01

Repair Kit

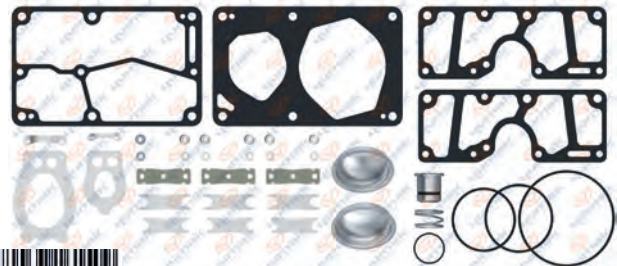

### RK.01.855.03

Repair Kit

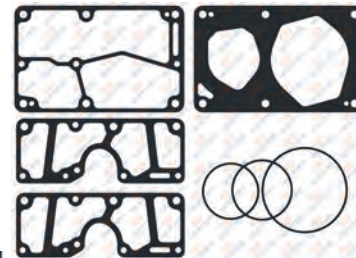

# MERCEDES

## AIR COMPRESSOR AND REPAIR KIT

**01.1799** Cylinder Head



**01.1798** Cooling Plate

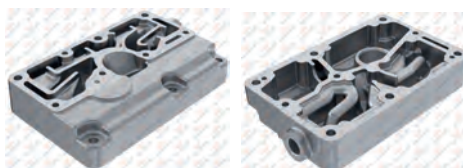

**01.1800.10** Valve Plate



**01.1796** Crankshaft



**01.1813** Crankshaft Flange



**01.1171** Gear



**RK.01.735** Piston&Ring

- RK.01.735.10 92,25 mm
- RK.01.735.20 92,50 mm
- RK.01.735.30 92,75 mm
- RK.01.735.40 93,00 mm



**01.1572** Piston

- 01.1572.10 92,25 mm
- 01.1572.20 92,50 mm
- 01.1572.30 92,75 mm
- 01.1572.40 93,00 mm

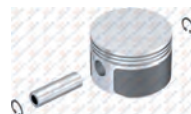

**01.1573** Ring

- 01.1573.10 92,25 mm
- 01.1573.20 92,50 mm
- 01.1573.30 92,75 mm
- 01.1573.40 93,00 mm



**RK.01.737** Piston&Ring

- RK.01.737.10 60,25 mm
- RK.01.737.20 60,50 mm
- RK.01.737.30 60,75 mm
- RK.01.737.40 61,00 mm



**01.1575** Piston

- 01.1575.10 60,25 mm
- 01.1575.20 60,50 mm
- 01.1575.30 60,75 mm
- 01.1575.40 61,00 mm



**01.1576** Ring

- 01.1576.10 60,25 mm
- 01.1576.20 60,50 mm
- 01.1576.30 60,75 mm
- 01.1576.40 61,00 mm



**RK.01.862** Cyl.Liner Set



**01.1802** Cylinder Liner



**01.1700** Connecting Rod



**RK.01.861** Cyl.Liner Set



**01.1801** Cylinder Liner



**01.1701** Connecting Rod





## Twin Cylinder Compressor Ø92 / Ø60 - 490 CC - Stroke 60/30 mm

Application - Vehicle

MERCEDES OM470 LA EURO6  
TRAVEGO EURO 6 - TOURISMO RH EURO 6  
TRAVEGO M,L EURO 6 - INTEGRO L EURO 6

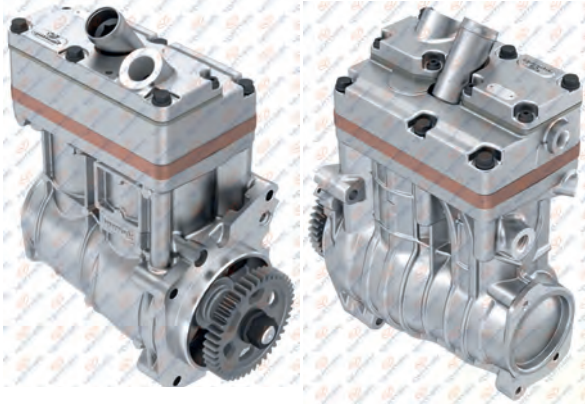

**01.04.200**

Oem. No.

470 130 20 15  
470 130 04 15  
470 130 11 15  
470 130 14 15

Voith No.

LP490

**01.04.200.10**

Without gear



8 680437 137436



**01.1795** Crankcase



8 680437 140535

**01.2046** Adapter



M30x1.5 Left Hand



8 680437 179115

**01.957** Nut



M20x1.5 Left Hand



8 680437 028871

Oem No : 002 990 66 50 - 002 990 66 05  
Wabco No : 810 341 003 4

**RK.01.854**

Complete Cylinder Head



8 680437 161486

OEM No : 000 130 59 19 - 001 130 93 15

**RK.01.853**

Valve Plate Kit

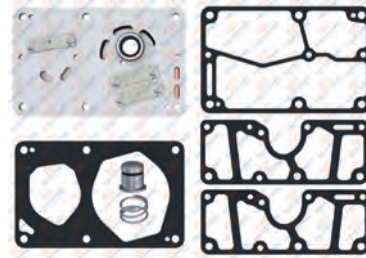

8 680437 161479

**RK.01.855**

Repair Kit

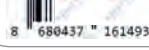
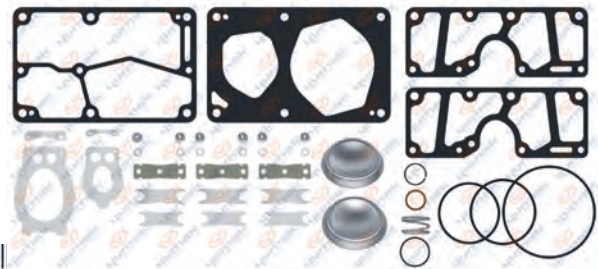

8 680437 161493

**RK.01.855.01**

Repair Kit

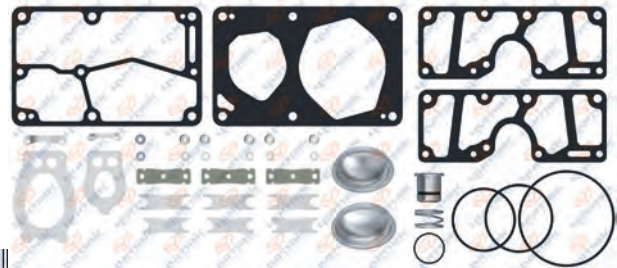

8 680437 161509

**RK.01.855.03**

Repair Kit

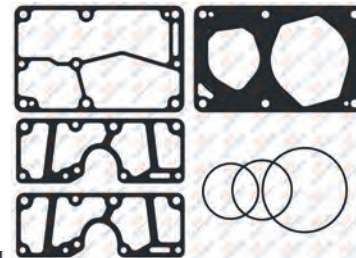

8 680437 163916

# MERCEDES

## AIR COMPRESSOR AND REPAIR KIT

01.1799

Cylinder Head



01.1798

Cooling Plate

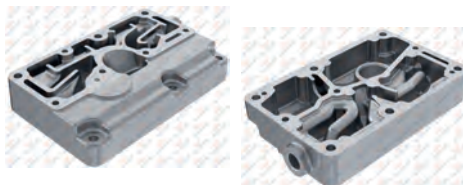

01.1800.10

Valve Plate



01.1796.10

Crankshaft



01.1813

Crankshaft Flange



01.1873

Gear



OEM No : 470 132 01 05

RK.01.735

Piston&Ring

- RK.01.735.10 92,25 mm
- RK.01.735.20 92,50 mm
- RK.01.735.30 92,75 mm
- RK.01.735.40 93,00 mm



Ø92,00 mm 2,50+2,50+3,00



01.1572

Piston

- 01.1572.10 92,25 mm
- 01.1572.20 92,50 mm
- 01.1572.30 92,75 mm
- 01.1572.40 93,00 mm

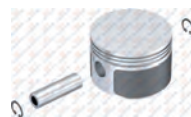

Ø92,00 mm 2,50+2,50+3,00



OEM No : 149000305

01.1573

Ring

- 01.1573.10 92,25 mm
- 01.1573.20 92,50 mm
- 01.1573.30 92,75 mm
- 01.1573.40 93,00 mm



Ø92,00 mm 2,50+2,50+3,00



RK.01.737

Piston&Ring

- RK.01.737.10 60,25 mm
- RK.01.737.20 60,50 mm
- RK.01.737.30 60,75 mm
- RK.01.737.40 61,00 mm



Ø60,00 mm 2,00+2,00+3,00



01.1575

Piston

- 01.1575.10 60,25 mm
- 01.1575.20 60,50 mm
- 01.1575.30 60,75 mm
- 01.1575.40 61,00 mm



Ø60,00 mm 2,00+2,00+3,00



OEM No : 14900025920

01.1576

Ring

- 01.1576.10 60,25 mm
- 01.1576.20 60,50 mm
- 01.1576.30 60,75 mm
- 01.1576.40 61,00 mm



Ø60,00 mm 2,00+2,00+3,00



RK.01.862

Cyl.Liner Set



Ø92,00 mm 2,50+2,50+3,00



01.1802

Cylinder Liner



Ø92,00 mm



01.1700

Connecting Rod



RK.01.861

Cyl.Liner Set



Ø60,00 mm 2,00+2,00+3,00



01.1801

Cylinder Liner



Ø60,00 mm



01.1701

Connecting Rod





## Twin Cylinder Compressor Ø92 / Ø60 - 490 CC - Stroke 60/30 mm

Application - Vehicle

MERCEDES OM470 LA EURO6  
TRAVEGO EURO 6 - TRAVEGO M,L EURO 6  
TOURISMO RH, RHD, RH-M EURO 6

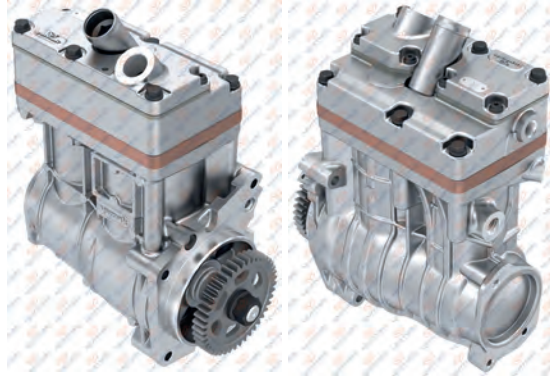

01.04.201

Oem. No.

470 130 22 15  
470 130 16 15  
470 130 12 15

Voith No.

LP490

01.04.201.10

Without gear



8 680437 137436



01.1795 Crankcase



8 680437 140535

01.2046 Adapter



M30x1.5 Left Hand



8 680437 179115

01.957 Nut



M20x1.5 Left Hand



8 680437 028871

Oem No : 002 990 66 50 - 002 990 66 05  
Wabco No : 810 341 003 4

RK.01.854

Complete Cylinder Head



8 680437 161486

OEM No : 000 130 59 19 - 001 130 93 15

RK.01.853

Valve Plate Kit

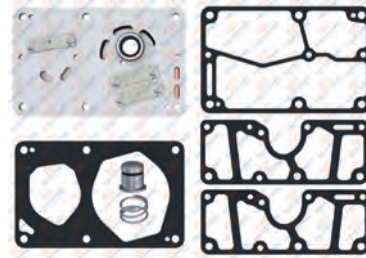

8 680437 161479

RK.01.855

Repair Kit

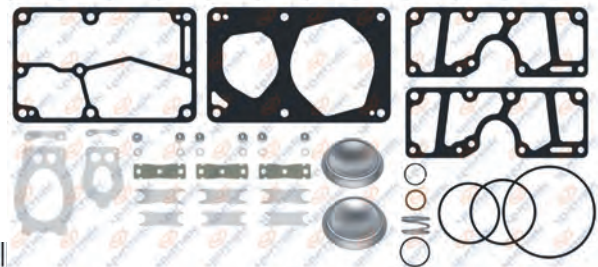

8 680437 161493

RK.01.855.01

Repair Kit

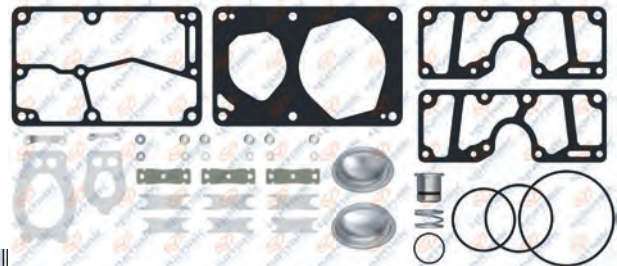

8 680437 161509

RK.01.855.03

Repair Kit

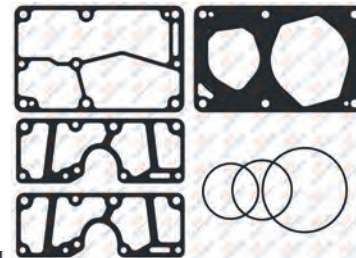

8 680437 163916

# MERCEDES

## AIR COMPRESSOR AND REPAIR KIT

### 01.1799 Cylinder Head



### 01.1798 Cooling Plate

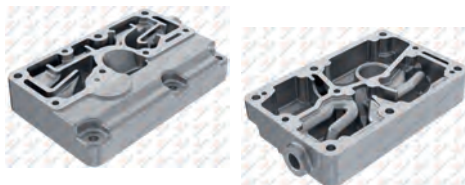

### 01.1800.10 Valve Plate



### 01.1796.10 Crankshaft



### 01.1813 Crankshaft Flange



### 01.1873 Gear



### RK.01.735 Piston&Ring

- RK.01.735.10 92,25 mm
- RK.01.735.20 92,50 mm
- RK.01.735.30 92,75 mm
- RK.01.735.40 93,00 mm



### 01.1572 Piston

- 01.1572.10 92,25 mm
- 01.1572.20 92,50 mm
- 01.1572.30 92,75 mm
- 01.1572.40 93,00 mm

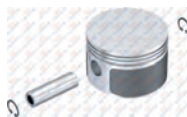

### 01.1573 Ring

- 01.1573.10 92,25 mm
- 01.1573.20 92,50 mm
- 01.1573.30 92,75 mm
- 01.1573.40 93,00 mm



### RK.01.737 Piston&Ring

- RK.01.737.10 60,25 mm
- RK.01.737.20 60,50 mm
- RK.01.737.30 60,75 mm
- RK.01.737.40 61,00 mm



### 01.1575 Piston

- 01.1575.10 60,25 mm
- 01.1575.20 60,50 mm
- 01.1575.30 60,75 mm
- 01.1575.40 61,00 mm



### 01.1576 Ring

- 01.1576.10 60,25 mm
- 01.1576.20 60,50 mm
- 01.1576.30 60,75 mm
- 01.1576.40 61,00 mm



### RK.01.862 Cyl.Liner Set



### 01.1802 Cylinder Liner



### 01.1700 Connecting Rod



### RK.01.861 Cyl.Liner Set



### 01.1801 Cylinder Liner



### 01.1701 Connecting Rod





## Twin Cylinder Compressor Ø92 / Ø60 - 490 CC - Stroke 60/30 mm

Application - Vehicle

MERCEDES OM936 LA EURO6

O500/2836 GLE - O500U/1725/59

S515 MD - S516 MD

TOURISMO 15 RHD, 15 RHD/L, 16/2 RHD, M/2 RL

CITARO 1, 2, 3 - CITARO CNG 2,3

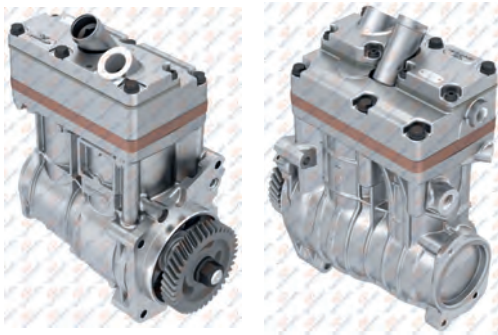

01.04.202

Oem. No.

936 130 08 15

936 130 09 15

936 130 22 15

Voith No.

LP490

01.04.202.10

Without gear



8 680437 137436



01.1795

Crankcase



8 680437 140535

01.2046

Adapter



M30x1.5 Left Hand



8 680437 179115

01.957

Nut



M20x1.5 Left Hand



8 680437 028871

Oem No : 002 990 66 50 - 002 990 66 05  
Wabco No : 810 341 003 4

RK.01.854

Complete Cylinder Head



8 680437 161486

OEM No : 000 130 59 19 - 001 130 93 15

RK.01.853

Valve Plate Kit

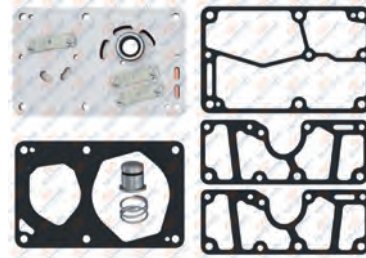

8 680437 161479

RK.01.855

Repair Kit

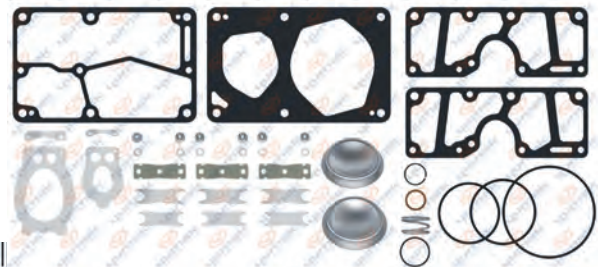

8 680437 161493

RK.01.855.01

Repair Kit

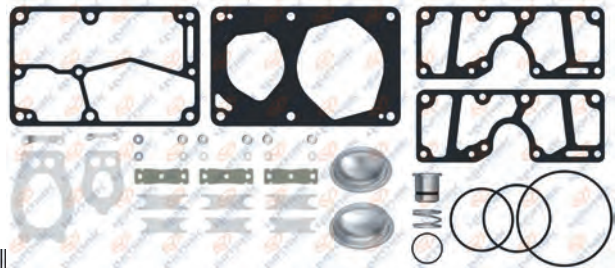

8 680437 161509

RK.01.855.03

Repair Kit

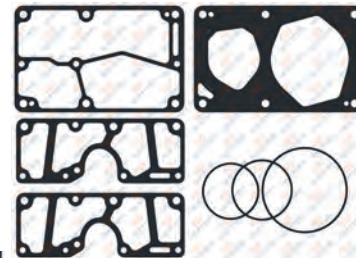

8 680437 163916

# MERCEDES

## AIR COMPRESSOR AND REPAIR KIT

01.1799

Cylinder Head

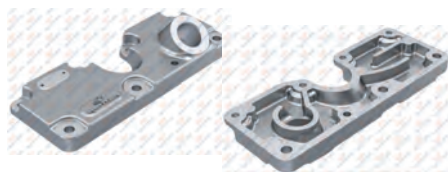

01.1798

Cooling Plate

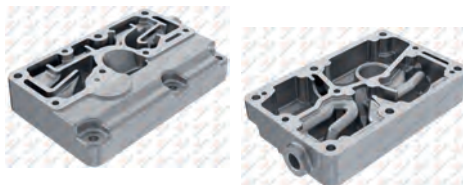

01.1800.10

Valve Plate



01.1796.10

Crankshaft



01.1813

Crankshaft Flange



01.1872

Gear



Ø116.4 - Z:39  
OEM No : 936 132 03 05

RK.01.735

Piston&Ring

- RK.01.735.10 92,25 mm
- RK.01.735.20 92,50 mm
- RK.01.735.30 92,75 mm
- RK.01.735.40 93,00 mm



Ø92,00 mm 2,50+2,50+3,00



01.1572

Piston

- 01.1572.10 92,25 mm
- 01.1572.20 92,50 mm
- 01.1572.30 92,75 mm
- 01.1572.40 93,00 mm

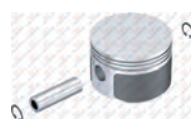

Ø92,00 mm 2,50+2,50+3,00

OEM No : 149000305



01.1573

Ring

- 01.1573.10 92,25 mm
- 01.1573.20 92,50 mm
- 01.1573.30 92,75 mm
- 01.1573.40 93,00 mm



Ø92,00 mm 2,50+2,50+3,00



RK.01.737

Piston&Ring

- RK.01.737.10 60,25 mm
- RK.01.737.20 60,50 mm
- RK.01.737.30 60,75 mm
- RK.01.737.40 61,00 mm



Ø60,00 mm 2,00+2,00+3,00



01.1575

Piston

- 01.1575.10 60,25 mm
- 01.1575.20 60,50 mm
- 01.1575.30 60,75 mm
- 01.1575.40 61,00 mm



Ø60,00 mm 2,00+2,00+3,00

OEM No : 14900025920



01.1576

Ring

- 01.1576.10 60,25 mm
- 01.1576.20 60,50 mm
- 01.1576.30 60,75 mm
- 01.1576.40 61,00 mm



Ø60,00 mm 2,00+2,00+3,00



RK.01.862

Cyl.Liner Set



Ø92,00 mm 2,50+2,50+3,00



01.1802

Cylinder Liner



Ø92,00 mm



01.1700

Connecting Rod



RK.01.861

Cyl.Liner Set



Ø60,00 mm 2,00+2,00+3,00



01.1801

Cylinder Liner



Ø60,00 mm



01.1701

Connecting Rod





## Single Cylinder Compressor Ø85 mm - 352 CC - Stroke 62 mm

Application - Vehicle  
MERCEDES AXOR OM 457

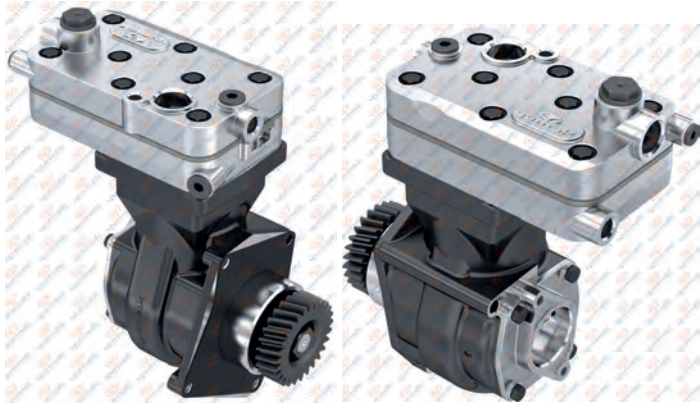

### 01.06.049

Oem. No.	Wabco No.
457 130 44 15	412 352 026 0
457 130 24 15	412 352 027 0
457 130 23 15	412 352 031 0
457 130 45 15	
457 130 26 15	
476 130 01 15	
457 130 16 15	
457 130 68 15	

### 01.06.049.10

Wabco No.
412 352 026 1
412 352 027 1

Without gear



8 680437 013716



### 01.339 Crankcase



Wabco No : 412 905 011 2

### RK.01.130.09 Repair Kit

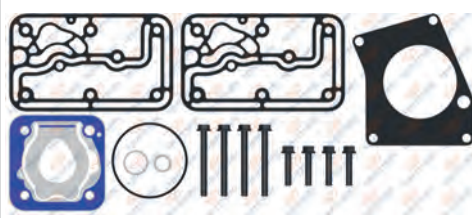

8 680437 119555

### RK.01.201 Repair Kit



8 680437 062110

### RK.01.169.10 Complete Cylinder Head



OEM No : 001 130 12 15\* - 001 130 52 19\*  
Wabco No : 412 352 922 \*

### RK.01.130.06 Repair Kit

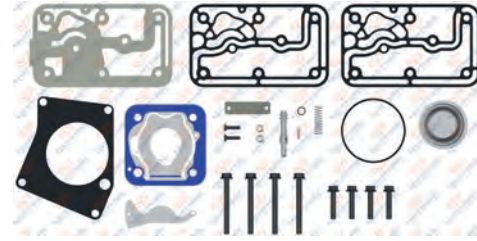

8 680437 060772

### RK.01.130.01 Repair Kit

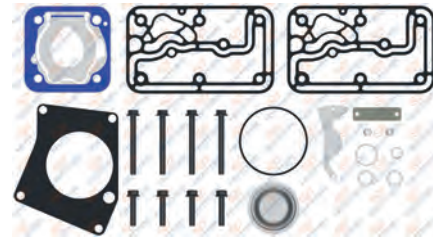

Wabco No : 412 352 002 \*

### RK.01.130.07 Repair Kit

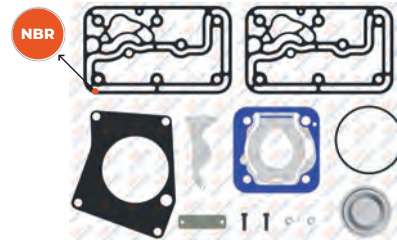

NBR : Nitrile rubber gasket

### RK.01.130.11 Repair Kit

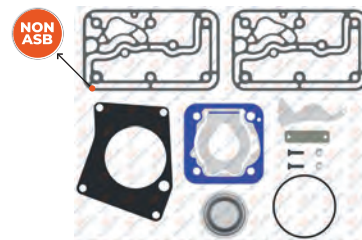

NON ASB : Non-asbestos composite gasket material  
For Worm Cylinderhead / Yıpranmış kapaklar için

# MERCEDES

## AIR COMPRESSOR AND REPAIR KIT

**01.367** Cylinder Head



8 680437 021681

**01.368** Valve Plate



8 680437 021704

**01.925** Crankshaft



M20x1.5 Left Hand



8 680437 028444

Wabco No : 412 905 690 4

**01.369** Cooling Plate



8 680437 021728

**01.286** Crankshaft Flange



8 680437 020578

Oem No : 000 131 29 32  
Wabco No : 411 147 603 4

**01.390** Connecting Rod



8 680437 022015

Oem No : 000 131 25 17 - 000 131 29 17  
Wabco No : 911 145 738 2 - 912 000 730 2

**RK.01.104** Piston&Ring

- RK.01.104.10 85,25 mm
- RK.01.104.20 85,50 mm
- RK.01.104.30 85,75 mm
- RK.01.104.40 86,00 mm



Ø85,00 mm 2,00+2,00+4,00



8 680437 060277

Oem No : 000 130 34 17 - 000 130 53 17  
Wabco No : 911 501 624 2 - 911 501 625 2

**01.142** Piston

- 01.142.10 85,25 mm
- 01.142.20 85,50 mm
- 01.142.30 85,75 mm
- 01.142.40 86,00 mm



Ø85,00 mm 2,00+2,00+4,00



8 680437 018674

**01.373** Ring

- 01.373.10 85,25 mm
- 01.373.20 85,50 mm
- 01.373.30 85,75 mm
- 01.373.40 86,00 mm



Ø85,00 mm 2,00+2,00+4,00



8 680437 075431

Oem No : 001 131 11 11  
Wabco No : 911 501 920 2

**RK.01.800** Connecting Rod & Piston



Ø85,00 mm 2,00+2,00+4,00



8 680437 078302

Wabco No : 912 510 927 2 - 412 352 925 2

**01.1189** Gasket



8 680437 017370

Oem No : 457 131 01 80  
Wabco No : 912 110 140 4

**01.360** Gear



Ø84,6 - Z:27



8 680437 021551

Oem No : 457 132 09 05  
Wabco No : 895 905 188 4

**RK.01.130.10** Repair Kit



8 680437 124085

**01.257** Bushing



8 680437 020233

Wabco No : 911 553 204 4

**01.957** Nut



M20x1.5 Left Hand



8 680437 028871

Oem No : 002 990 66 50 - 002 990 66 05  
Wabco No : 810 341 003 4



## Single Cylinder Compressor Ø85 mm - 352 CC - Stroke 62 mm

Application - Vehicle  
MERCEDES AXOR OM 457

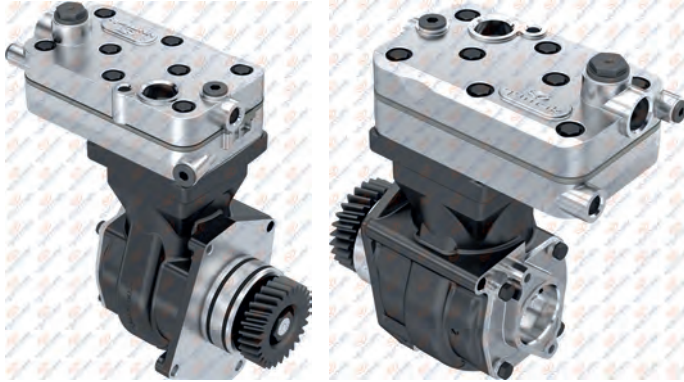

### 01.06.016

Oem. No.	Wabco No.
	412 352 014 0
	412 352 015 0
	412 352 016 0

### 01.06.016.10

Without gear



### 01.339.K Crankcase



### RK.01.169 Complete Cylinder Head



OEM No : 001 130 12 15 - 001 130 52 19  
Wabco No : 412 352 922 2

### RK.01.130.05 Repair Kit

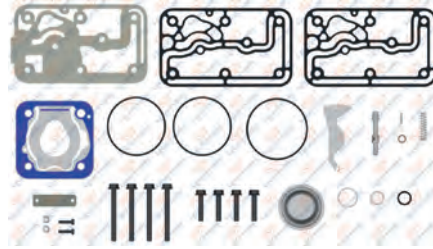

Barcode for RK.01.130.05

### RK.01.130.08 Repair Kit

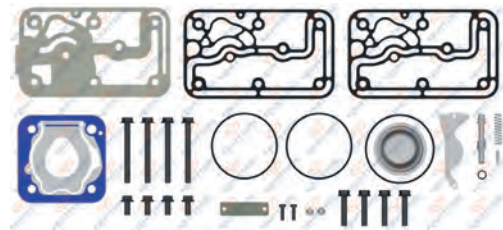

Barcode for RK.01.130.08

### RK.01.130.12 Repair Kit

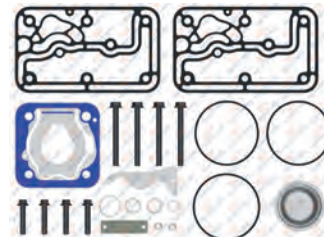

Barcode for RK.01.130.12  
Wabco No : 412 352 002 2

### RK.01.130 Repair Kit

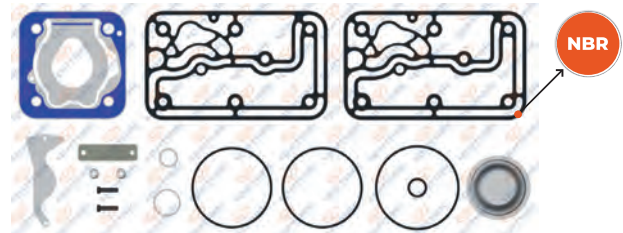

Barcode for RK.01.130  
NBR : Nitrile rubber gasket

### RK.01.130.13 Repair Kit

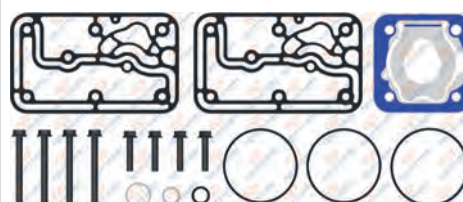

Barcode for RK.01.130.13  
Wabco: 412 352 923 \*

### RK.01.130.04 Repair Kit

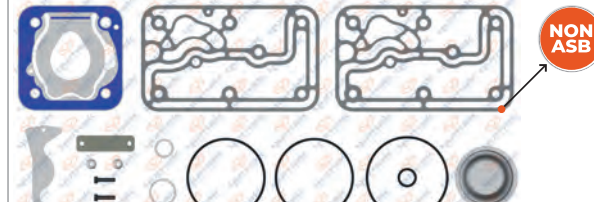

Barcode for RK.01.130.04  
NON ASB : Non-asbestos composite gasket material  
For Worn Cylinderhead / Yıpranmış kapaklar için

# MERCEDES

## AIR COMPRESSOR AND REPAIR KIT

**01.367** Cylinder Head



8 680437 021681

**01.368** Valve Plate



8 680437 021704

**01.925** Crankshaft



M20x1.5 Left Hand  
8 680437 028444  
Wabco No : 412 905 690 4

**01.369** Cooling Plate



8 680437 021728

**01.286** Crankshaft Flange



Oem. No : 000 131 29 32  
Wabco No : 411 147 603 4

8 680437 020578

**01.390** Connecting Rod



Oem. No : 000 131 25 17 - 000 131 29 17  
Wabco No : 911 145 738 2 - 912 000 730 2

8 680437 022015

**RK.01.104** Piston&Ring

RK.01.104.10	85,25 mm
RK.01.104.20	85,50 mm
RK.01.104.30	85,75 mm
RK.01.104.40	86,00 mm



Ø85,00 mm 2,00+2,00+4,00

Oem. No : 000 130 34 17 - 000 130 53 17  
Wabco No : 911 501 624 2 - 911 501 625 2

8 680437 060277

**01.142** Piston

01.142.10	85,25 mm
01.142.20	85,50 mm
01.142.30	85,75 mm
01.142.40	86,00 mm



Ø85,00 mm 2,00+2,00+4,00

8 680437 018674

**01.373** Ring

01.373.10	85,25 mm
01.373.20	85,50 mm
01.373.30	85,75 mm
01.373.40	86,00 mm



Ø85,00 mm 2,00+2,00+4,00

Oem. No : 001 131 11 11  
Wabco No : 911 501 920 2

8 680437 075431

**RK.01.800** Connecting Rod & Piston



Ø85,00 mm 2,00+2,00+4,00

Oem. No : 912 510 927 2 - 412 352 925 2  
Wabco No : 912 510 927 2 - 412 352 925 2

8 680437 078302

**RK.01.909** Crankshaft Repair Kit



8 680437 109280

**01.360** Gear



Ø84,6 - Z:27

Oem. No : 457 132 09 05  
Wabco No : 895 905 188 4

8 680437 021551

**RK.01.130.10** Repair Kit



8 680437 124085

**01.257** Bushing



Wabco No : 911 553 204 4

8 680437 020233

**01.957** Nut



M20x1.5 Left Hand

Oem. No : 002 990 66 50 - 002 990 66 05  
Wabco No : 810 341 003 4

8 680437 028871

**RK.01.201** Repair Kit



8 680437 062110

Blank space for additional information.



## Single Cylinder Compressor Ø85 mm - 352 CC - Stroke 62 mm

Application - Vehicle  
MERCEDES AXOR NATO

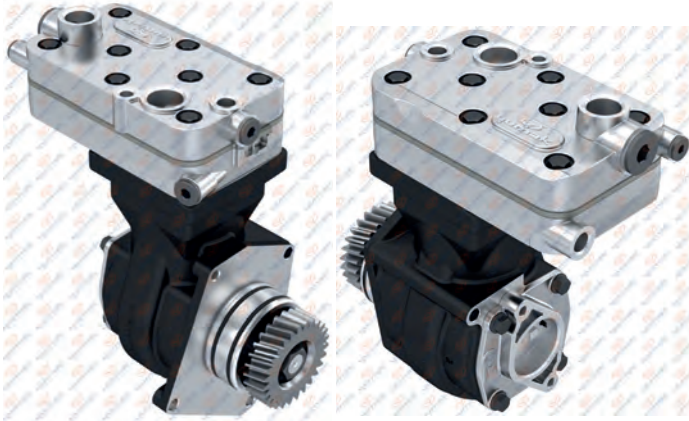

### 01.06.005

Oem. No.	Wabco No.
457 130 67 15	412 352 010 0
457 130 21 15	412 352 011 0
906 130 17 15	412 352 013 0
	412 352 017 0



### 01.339.K Crankcase



### RK.01.130.13 Repair Kit

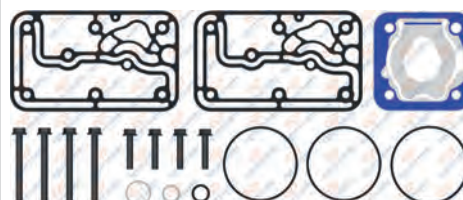

### RK.01.130.04 Repair Kit

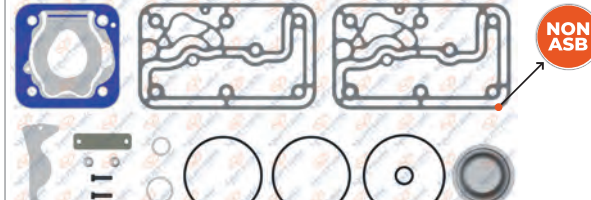

### RK.01.169 Complete Cylinder Head

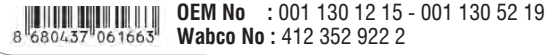

### RK.01.130.05 Repair Kit

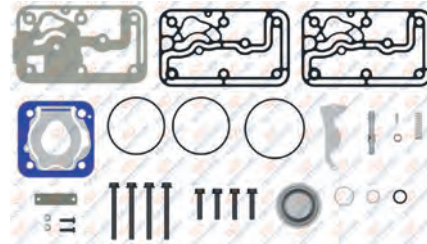

### RK.01.130.08 Repair Kit

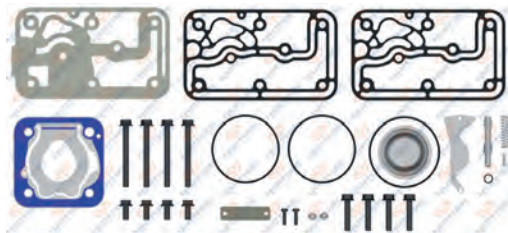

### RK.01.130.12 Repair Kit

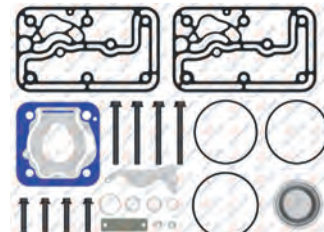

### RK.01.130 Repair Kit

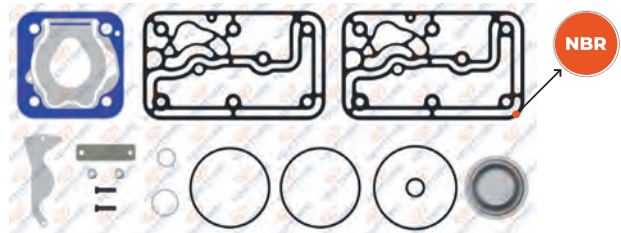

# MERCEDES

## AIR COMPRESSOR AND REPAIR KIT

01.367

Cylinder Head



8 680437 021681

01.368

Valve Plate



8 680437 021704

01.359

Crankshaft



M20x1.5 Right Hand



8 680437 021537

01.369

Cooling Plate



8 680437 021728

01.286

Crankshaft Flange



8 680437 020578

Oem. No : 000 131 29 32  
Wabco No : 411 147 603 4

01.390

Connecting Rod



8 680437 022015

Oem. No : 000 131 25 17 - 000 131 29 17  
Wabco No : 911 145 738 2 - 912 000 730 2

RK.01.104

Piston&Ring

- RK.01.104.10 85,25 mm
- RK.01.104.20 85,50 mm
- RK.01.104.30 85,75 mm
- RK.01.104.40 86,00 mm



Ø85,00 mm 2,00+2,00+4,00



8 680437 060277

Oem. No : 000 130 34 17 - 000 130 53 17  
Wabco No : 911 501 624 2 - 911 501 625 2

01.142

Piston

- 01.142.10 85,25 mm
- 01.142.20 85,50 mm
- 01.142.30 85,75 mm
- 01.142.40 86,00 mm

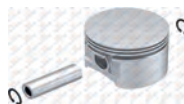

Ø85,00 mm 2,00+2,00+4,00



8 680437 018674

01.373

Ring

- 01.373.10 85,25 mm
- 01.373.20 85,50 mm
- 01.373.30 85,75 mm
- 01.373.40 86,00 mm



Ø85,00 mm 2,00+2,00+4,00



8 680437 075431

Oem. No : 001 131 11 11  
Wabco No : 911 501 920 2

RK.01.801

Connecting Rod & Piston



Ø85,00 mm 2,00+2,00+4,00



8 680437 114543

Wabco No : 412 352 928 2

01.257

Bushing



8 680437 020233

Wabco No : 911 553 204 4

01.360

Gear



Ø84,6 - Z:27



8 680437 021551

Oem. No : 457 132 09 05  
Wabco No : 895 905 188 4

01.302

Cap



8 680437 020769

RK.01.130.10

Repair Kit



8 680437 124085

01.144

Nut



M20x1.5 Right Hand



8 680437 018742

Oem. No : 004 990 32 51  
Wabco No : 810 341 001 4

RK.01.201

Repair Kit



8 680437 062110



**Single Cylinder Compressor**  
**Ø85 mm - 352 CC - Stroke 62 mm**

Application - Vehicle  
MERCEDES AXOR

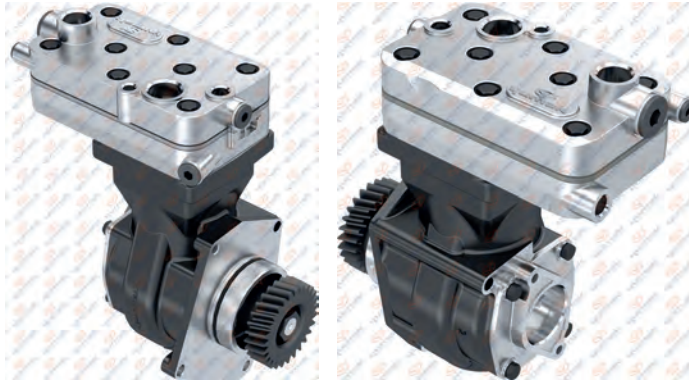

**01.06.020**

Oem. No.	Wabco No.
457 130 08 15	412 352 009 0
457 130 17 15	412 352 007 0
	412 352 006 0



**RK.01.169**

Complete Cylinder Head



OEM No : 001 130 12 15 - 001 130 52 19  
Wabco No : 412 352 922 2

**RK.01.130.05**

Repair Kit

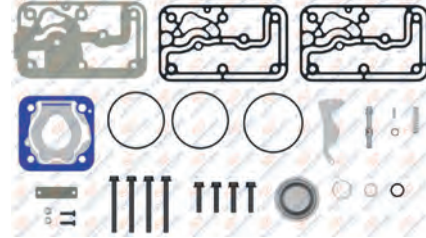

8 680437 060765

**RK.01.130.12**

Repair Kit

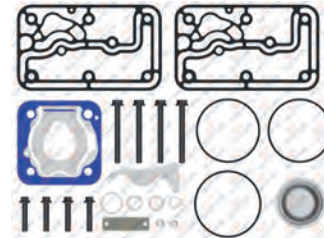

Wabco No : 412 352 002 2

**RK.01.130**

Repair Kit

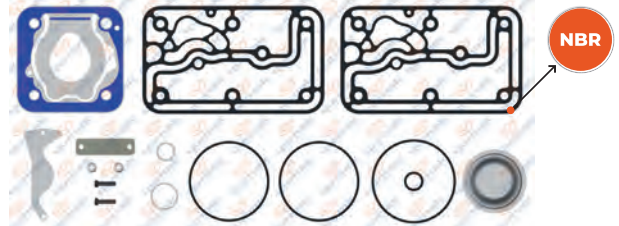

NBR : Nitrile rubber gasket

**RK.01.130.04**

Repair Kit

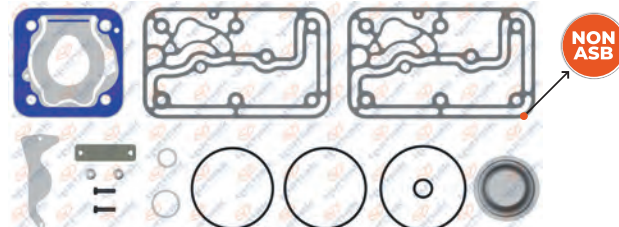

NON ASB : Non-asbestos composite gasket material  
For Worn Cylinderhead / Yıpranmış kapaklar için

**01.888**

Crankcase



8 680437 028017

**RK.01.130.13**

Repair Kit

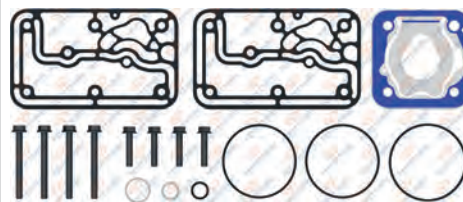

Wabco: 412 352 923 \*

**RK.01.201**

Repair Kit



8 680437 062110

# MERCEDES

## AIR COMPRESSOR AND REPAIR KIT

01.367

Cylinder Head



8 680437 021681

01.368

Valve Plate



8 680437 021704

01.359

Crankshaft



M20x1.5 Right Hand



8 680437 021537

01.369

Cooling Plate



8 680437 021728

01.286

Crankshaft Flange



8 680437 020578

Oem No : 000 131 29 32  
Wabco No : 411 147 603 4

01.390

Connecting Rod



8 680437 022015

Oem No : 000 131 25 17 - 000 131 29 17  
Wabco No : 911 145 738 2 - 912 000 730 2

RK.01.104

Piston&Ring

RK.01.104.10	85,25 mm
RK.01.104.20	85,50 mm
RK.01.104.30	85,75 mm
RK.01.104.40	86,00 mm



Ø85,00 mm 2,00+2,00+4,00



8 680437 060277

Oem No : 000 130 34 17 - 000 130 53 17  
Wabco No : 911 501 624 2 - 911 501 625 2

01.142

Piston

01.142.10	85,25 mm
01.142.20	85,50 mm
01.142.30	85,75 mm
01.142.40	86,00 mm

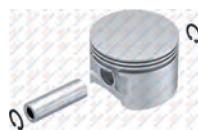

Ø85,00 mm 2,00+2,00+4,00



8 680437 018674

01.373

Ring

01.373.10	85,25 mm
01.373.20	85,50 mm
01.373.30	85,75 mm
01.373.40	86,00 mm



Ø85,00 mm 2,00+2,00+4,00



8 680437 075431

Oem No : 001 131 11 11  
Wabco No : 911 501 920 2

RK.01.130.10

Connecting Rod & Piston



8 680437 124085

01.257

Bushing



8 680437 020233

Wabco No : 911 553 204 4

01.360

Gear



Ø84,6 - Z:27



8 680437 021551

Oem No : 457 132 09 05  
Wabco No : 895 905 188 4

01.302

Cap



8 680437 020769

01.144

Nut



8 680437 018742

M20x1.5 Right Hand

Oem No : 004 990 32 51  
Wabco No : 810 341 001 4



**Single Cylinder Compressor**  
**Ø85 mm - 318 CC - Stroke 56 mm**

Application - Vehicle  
MERCEDES 1840 / 3240

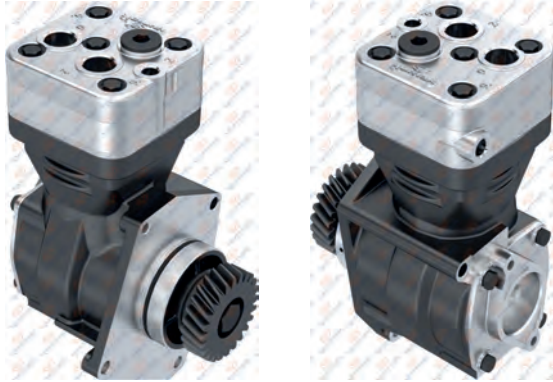

**01.04.032**

Oem. No.  
457 130 05 15

Wabco No.  
911 153 001 0



**RK.01.157**

Complete Cylinder Head



Wabco No : 411 151 920 2

**RK.01.099**

Complete Cylinder Head



Oem. No : 000 131 49 19  
Wabco No : 411 151 800 2 - 411 151 801 2

**RK.01.158.01**

Repair Kit

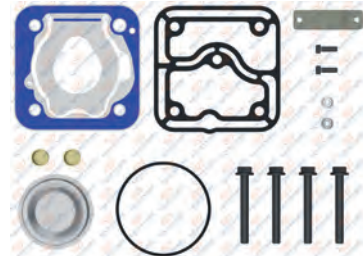

**RK.01.158**

Repair Kit

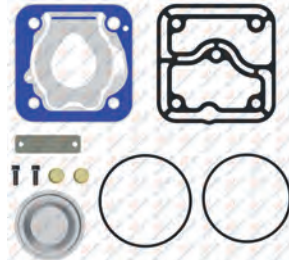

**RK.01.106.20**

Repair Kit

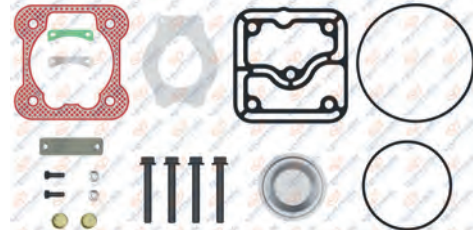

**01.394**

Crankcase



**RK.01.106**

Repair Kit

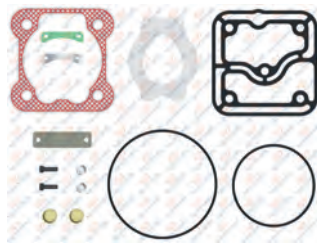

Oem No : 001 130 05 15  
Wabco No : 411 151 921 2

**RK.01.106.24**

Repair Kit

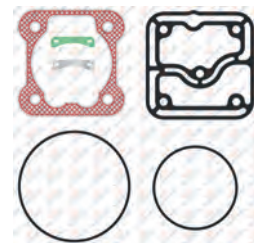

# MERCEDES

## AIR COMPRESSOR AND REPAIR KIT

01.376

Cylinder Head



Oem No : 000 131 22 21  
Wabco No : 411 151 654 4

01.845

Valve Plate



Use for RK.01.157  
8 680437 027416

01.375

Valve Plate



Use for RK.01.099  
8 680437 021841 Oem No : 000 131 08 09 - 000 131 09 09  
Wabco No : 411 151 652 2

01.393

Crankshaft



M18x1.5 Right Hand  
8 680437 022091

01.286

Crankshaft Flange



8 680437 020578 Oem No : 000 131 29 32  
Wabco No : 411 147 603 4

01.272

Connecting Rod



8 680437 020400 Oem No : 000 131 24 17 - 3357219  
2VF145041  
Wabco No : 911 145 737 2

RK.01.104

Piston&Ring

- RK.01.104.10 85,25 mm
- RK.01.104.20 85,50 mm
- RK.01.104.30 85,75 mm
- RK.01.104.40 86,00 mm



Ø85,00 mm 2,00+2,00+4,00  
8 680437 060277 Oem No : 000 130 34 17 - 000 130 53 17  
Wabco No : 911 501 624 2 - 911 501 625 2

01.142

Piston

- 01.142.10 85,25 mm
- 01.142.20 85,50 mm
- 01.142.30 85,75 mm
- 01.142.40 86,00 mm

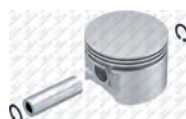

Ø85,00 mm 2,00+2,00+4,00  
8 680437 018674

01.373

Ring

- 01.373.10 85,25 mm
- 01.373.20 85,50 mm
- 01.373.30 85,75 mm
- 01.373.40 86,00 mm



Ø85,00 mm 2,00+2,00+4,00  
8 680437 075431 Oem No : 001 131 11 11  
Wabco No : 911 501 920 2

RK.01.158.24

Repair Kit

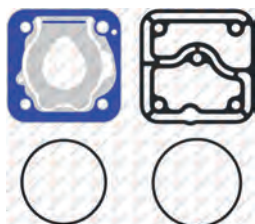

8 680437 119005

RK.01.190

Repair Kit



8 680437 061960

01.274

Gear



Ø79 - Z:25  
8 680437 020424 Oem No : 457 132 00 05  
Wabco No : 895 905 210 4

01.028

Screw



M18x30 Right Hand  
8 680437 010173

01.488

Bushing



46x42x24,5  
8 680437 023241



**Twin Cylinder Compressor**  
**Ø85 mm - 636 CC - Stroke 56 mm**

Application - Vehicle  
MERCEDES AXOR OM 457

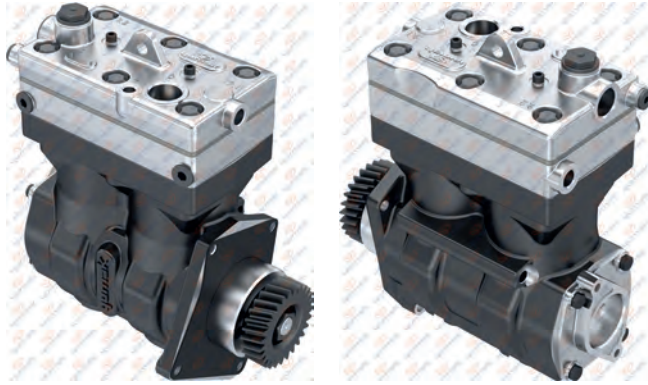

**01.06.050**

Oem. No.	Wabco No.
A 457 130 49 15	912 510 104 0
457 130 49 15	912 510 103 0
457 130 48 15	912 510 101 0
457 130 36 15	912 510 102 0
457 130 71 15	912 510 100 0
457 130 70 15	

**01.06.050.10**

Without gear

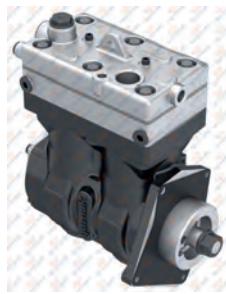

**01.1055** Crankcase



Wabco No : 912 510 017 2

**RK.01.349.10** Repair Kit

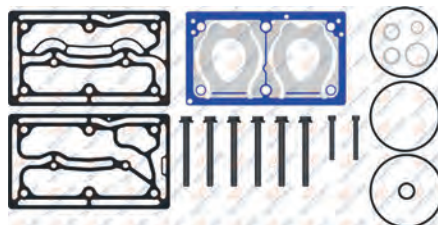

Wabco No : 912 510 127 35 2

**RK.01.418** Repair Kit

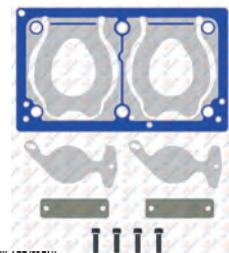

Wabco No : 912 510 065 02 9

**RK.01.479** Complete Cylinder Head



Oem. No : 001 130 59 15 - 001 130 47 15  
Wabco No : 912 510 920 2

**RK.01.349.06** Repair Kit

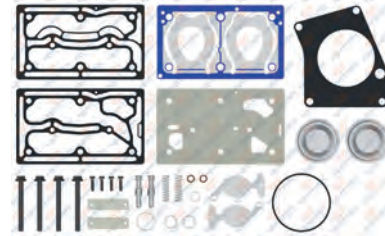

Wabco No : 912 510 064 20 6

**RK.01.349.09** Repair Kit

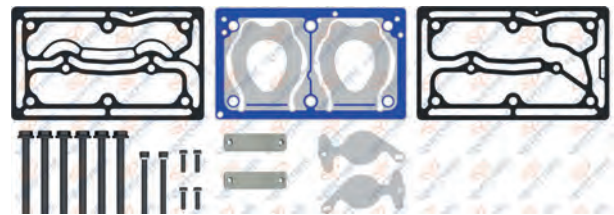

Oem No : 002 130 06 15  
Wabco No : 912 510 929 2

**RK.01.349.07** Repair Kit

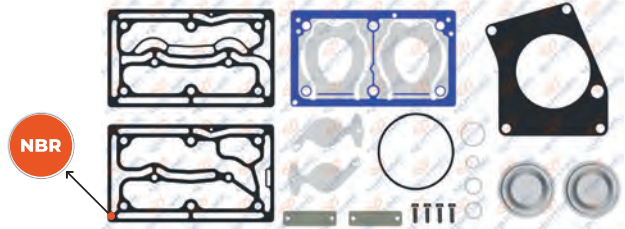

NBR : Nitrile rubber gasket

**RK.01.349.04** Repair Kit

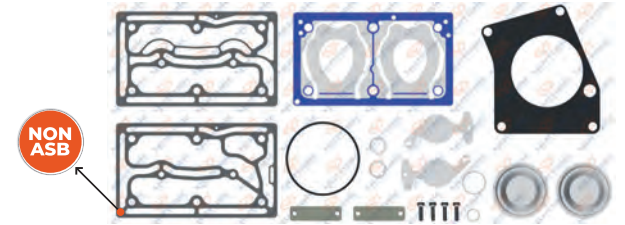

NON ASB : Non-asbestos composite gasket material  
For Worn Cylinderhead / Yıpranmış kapaklar için

# MERCEDES

## AIR COMPRESSOR AND REPAIR KIT

**01.822** Cylinder Head

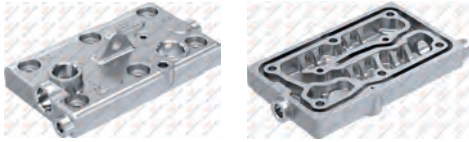

8 680437 027072

**01.875** Valve Plate



8 680437 027850

**01.283** Crankshaft



M20x1.5 Left Hand



Wabco No : 911 553 694 4

**01.884** Cooling Plate



8 680437 027973

**01.286** Crankshaft Flange



8 680437 020578

Oem. No : 000 131 29 32  
Wabco No : 411 147 603 4

**01.390** Connecting Rod



8 680437 022015

Oem. No : 000 131 25 17 - 000 131 29 17  
Wabco No : 911 145 738 2 - 912 000 730 2

**RK.01.104** Piston&Ring

- RK.01.104.10 85,25 mm
- RK.01.104.20 85,50 mm
- RK.01.104.30 85,75 mm
- RK.01.104.40 86,00 mm



Ø85,00 mm 2,00+2,00+4,00



8 680437 060277

Oem. No : 000 130 34 17 - 000 130 53 17  
Wabco No : 911 501 624 2 - 911 501 625 2

**01.142** Piston

- 01.142.10 85,25 mm
- 01.142.20 85,50 mm
- 01.142.30 85,75 mm
- 01.142.40 86,00 mm



Ø85,00 mm 2,00+2,00+4,00



8 680437 018674

**01.373** Ring

- 01.373.10 85,25 mm
- 01.373.20 85,50 mm
- 01.373.30 85,75 mm
- 01.373.40 86,00 mm



Ø85,00 mm 2,00+2,00+4,00



8 680437 075431

Oem. No : 001 131 11 11  
Wabco No : 911 501 920 2

**RK.01.800** Connecting Rod & Piston



Ø85,00 mm 2,00+2,00+4,00



8 680437 078302

Wabco No : 912 510 927 2 - 412 352 925 2  
412 352 929 2

**RK.01.900** Crankshaft Repair Kit



8 680437 109327

Wabco No : 912 510 928 2

**01.360** Gear



Ø84,6 - Z:27



8 680437 021551

Oem. No : 457 132 09 05  
Wabco No : 895 905 188 4

**RK.01.512** Repair Kit



8 680437 066040

**01.257** Bushing



8 680437 020233

Wabco No : 911 553 204 4

**01.957** Nut



M20x1.5 Left Hand



8 680437 028871

Oem. No : 002 990 66 50 - 002 990 66 05  
Wabco No : 810 341 003 4



## Twin Cylinder Compressor Ø85 mm - 636 CC - Stroke 56 mm

Application - Vehicle  
MERCEDES AXOR

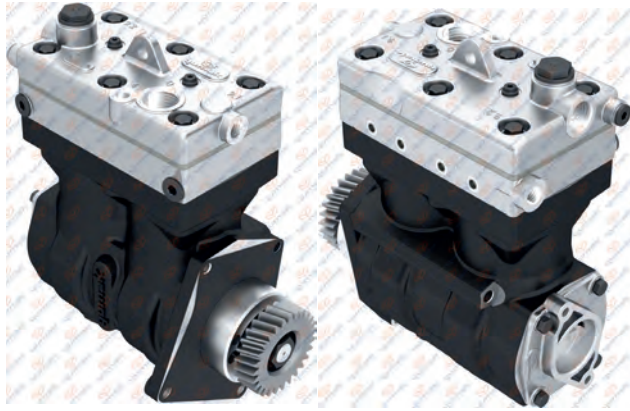

**01.06.113**

Wabco No.  
912 510 107 0

**01.06.113.10**

Without gear



8 680437 138556



**01.1055** Crankcase



Wabco No : 912 510 017 2

**RK.01.349.18** Repair Kit

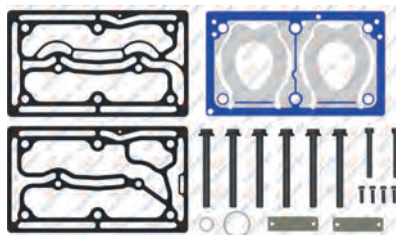

Wabco No : 912 510 938 2

**RK.01.713** Repair Kit

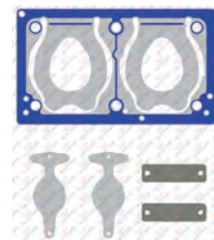

**RK.01.869** Complete Cylinder Head



Wabco No : 912 510 937 2

**RK.01.349.14** Repair Kit

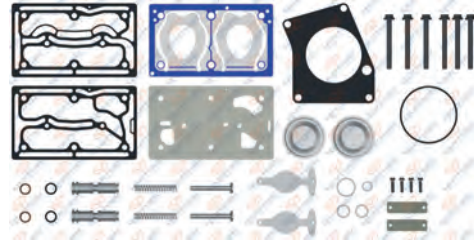

**RK.01.349.15** Repair Kit

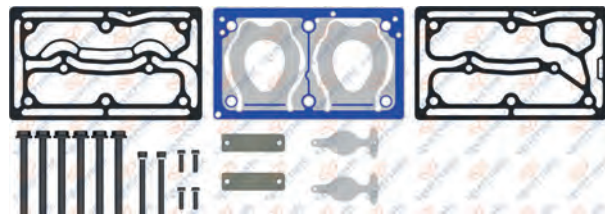

**RK.01.349.16** Repair Kit

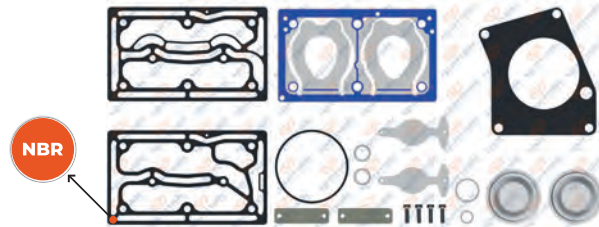

NBR : Nitrile rubber gasket

**RK.01.349.17** Repair Kit

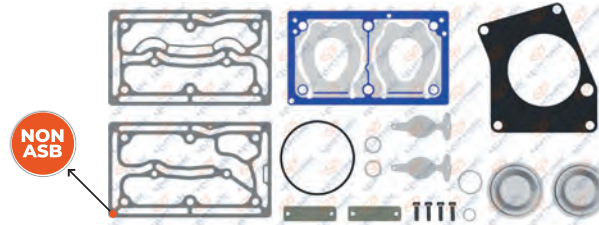

NON ASB : Non-asbestos composite gasket material  
For Worn Cylinderhead / Yıpranmış kapaklar için

# MERCEDES

## AIR COMPRESSOR AND REPAIR KIT

01.822

Cylinder Head



8 680437 027072

01.1478.10

Valve Plate



8 680437 164111

01.283

Crankshaft



M20x1.5 Left Hand



8 680437 020516

Wabco No : 911 553 694 4

01.884

Cooling Plate



8 680437 027973

01.286

Crankshaft Flange



8 680437 020578

Oem. No : 000 131 29 32  
Wabco No : 411 147 603 4

01.390

Connecting Rod



8 680437 022015

Oem. No : 000 131 25 17 - 000 131 29 17  
Wabco No : 911 145 738 2 - 912 000 730 2

RK.01.104

Piston&Ring

- RK.01.104.10 85,25 mm
- RK.01.104.20 85,50 mm
- RK.01.104.30 85,75 mm
- RK.01.104.40 86,00 mm



Ø85,00 mm 2,00+2,00+4,00



8 680437 060277

Oem. No : 000 130 34 17 - 000 130 53 17  
Wabco No : 911 501 624 2 - 911 501 625 2

01.142

Piston

- 01.142.10 85,25 mm
- 01.142.20 85,50 mm
- 01.142.30 85,75 mm
- 01.142.40 86,00 mm



Ø85,00 mm 2,00+2,00+4,00



8 680437 018674

01.373

Ring

- 01.373.10 85,25 mm
- 01.373.20 85,50 mm
- 01.373.30 85,75 mm
- 01.373.40 86,00 mm



Ø85,00 mm 2,00+2,00+4,00



8 680437 075431

Oem. No : 001 131 11 11  
Wabco No : 911 501 920 2

RK.01.800

Connecting Rod & Piston



Ø85,00 mm 2,00+2,00+4,00



8 680437 078302

Wabco No : 912 510 927 2 - 412 352 925 2  
412 352 929 2

RK.01.900

Crankshaft Repair Kit



8 680437 109327

Wabco No : 912 510 928 2

01.360

Gear



Ø84,6 - Z:27



8 680437 021551

Oem. No : 457 132 09 05  
Wabco No : 895 905 188 4

RK.01.714

Repair Kit



8 680437 077244

01.257

Bushing



8 680437 020233

Wabco No : 911 553 204 4

01.957

Nut



M20x1.5 Left Hand



8 680437 028871

Oem. No : 002 990 66 50 - 002 990 66 05  
Wabco No : 810 341 003 4



## Twin Cylinder Compressor Ø85 mm - 636 CC - Stroke 56 mm

Application - Vehicle  
MERCEDES AXOR TRAVEGO  
O500 UA BUS

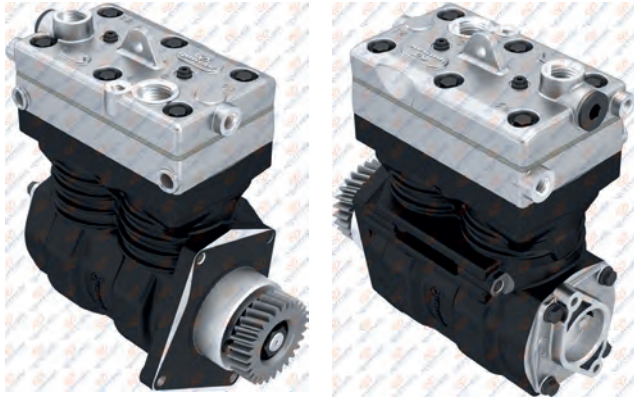

### 01.06.080

Oem. No.	Wabco No.
A 457 130 72 15	912 510 200 0
476 130 02 15	912 510 201 0
457 130 72 15	912 510 105 0
457 130 55 15	912 510 106 0
457 130 69 15	

### 01.06.080.10

Wabco No.  
912 510 201 1

Without gear

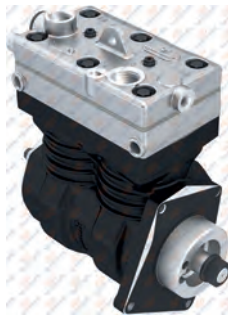

### 01.1055 Crankcase



Wabco No : 912 510 017 2

### RK.01.703.02 Repair Kit

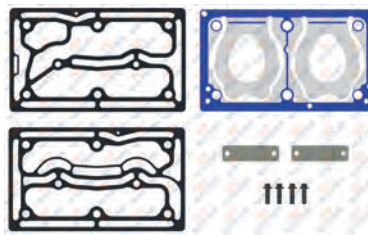

8 680437 120186

### RK.01.703.03 Repair Kit

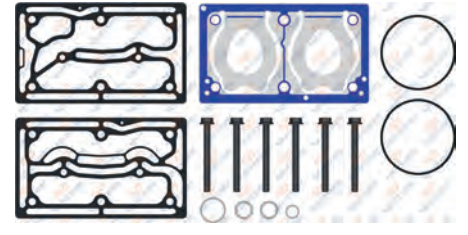

Oem No : A 001 130 36 15 - 001 130 36 15  
Wabco No : 912 510 921 2

### RK.01.707 Complete Cylinder Head



Oem No : A 002 130 11 15 - 002 130 11 15  
Wabco No : 912 510 930 2

### RK.01.703.06 Repair Kit

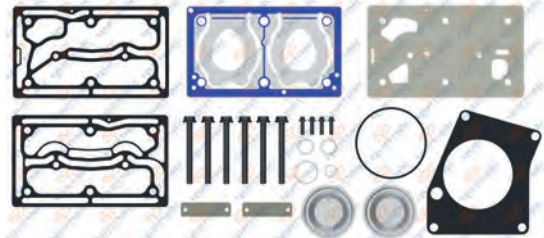

8 680437 078357

### RK.01.703.01 Repair Kit

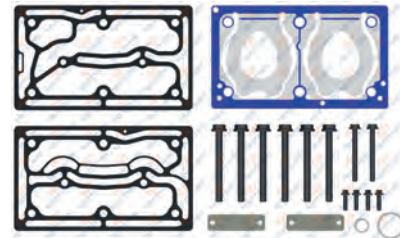

Oem No : A 002 130 10 15 - 002 130 10 15  
Wabco No : 912 510 931 2

### RK.01.703 Repair Kit

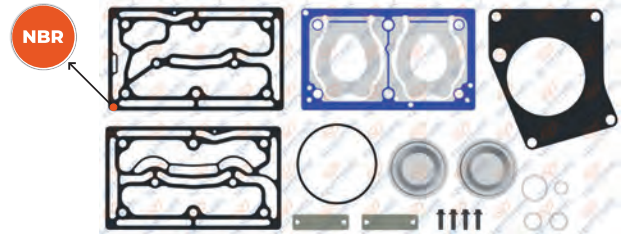

NBR : Nitrile rubber gasket

### RK.01.703.04 Repair Kit

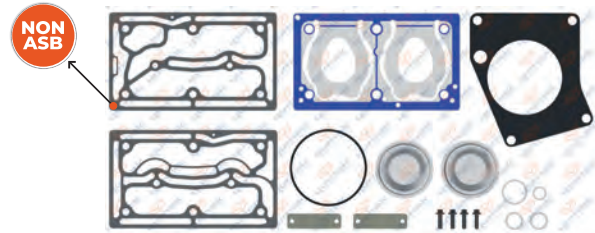



NON ASB : Non-asbestos composite gasket material  
For Worn Cylinderhead / Yıpranmış kapaklar için

# MERCEDES

## AIR COMPRESSOR AND REPAIR KIT

**01.822** Cylinder Head

8 680437 027072

**01.1489** Valve Plate



8 680437 078661

**01.283** Crankshaft





M20x1.5 Left Hand



Wabco No : 911 553 694 4

**01.884** Cooling Plate



8 680437 027973

**01.286** Crankshaft Flange



Oem. No : 000 131 29 32  
Wabco No : 411 147 603 4

**01.390** Connecting Rod

Oem. No : 000 131 25 17 - 000 131 29 17  
Wabco No : 911 145 738 2 - 912 000 730 2

**RK.01.104** Piston&Ring

RK.01.104.10	85,25 mm
RK.01.104.20	85,50 mm
RK.01.104.30	85,75 mm
RK.01.104.40	86,00 mm



Ø85,00 mm 2,00+2,00+4,00



Oem. No : 000 130 34 17 - 000 130 53 17  
Wabco No : 911 501 624 2 - 911 501 625 2

**01.142** Piston

01.142.10	85,25 mm
01.142.20	85,50 mm
01.142.30	85,75 mm
01.142.40	86,00 mm



Ø85,00 mm 2,00+2,00+4,00



8 680437 018674

**01.373** Ring

01.373.10	85,25 mm
01.373.20	85,50 mm
01.373.30	85,75 mm
01.373.40	86,00 mm



Ø85,00 mm 2,00+2,00+4,00



Oem. No : 001 131 11 11  
Wabco No : 911 501 920 2

**RK.01.800** Connecting Rod & Piston





Ø85,00 mm 2,00+2,00+4,00



Wabco No : 912 510 927 2 - 412 352 925 2

**01.1189** Gasket

Oem. No : 457 131 01 80  
Wabco No : 912 110 140 4

**01.360** Gear





Ø84,6 - Z:27

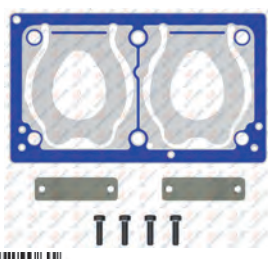

Oem. No : 457 132 09 05  
Wabco No : 895 905 188 4

**RK.01.418.01** Repair Kit

8 680437 124061

**01.257** Bushing



Wabco No : 911 553 204 4

**01.957** Nut



M20x1.5 Left Hand



Oem. No : 002 990 66 50 - 002 990 66 05  
Wabco No : 810 341 003 4



## Twin Cylinder Compressor Ø85 mm - 636 CC - Stroke 56 mm

Application - Vehicle  
MERCEDES AXOR

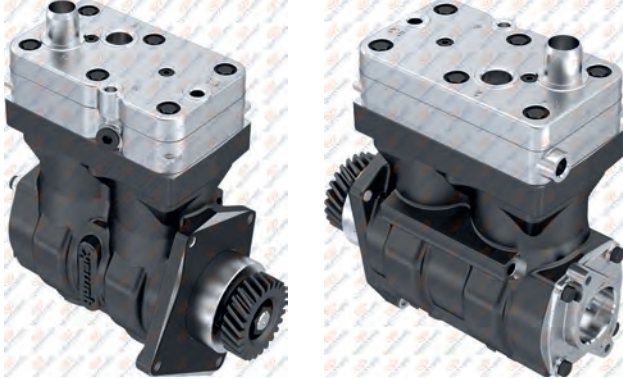

### 01.06.027

Oem. No.	Wabco No.
457 130 46 15	911 553 007 0
457 130 20 15	911 553 003 0

### 01.06.027.10

Without gear



### 01.459 Crankcase



### RK.01.129.02 Repair Kit

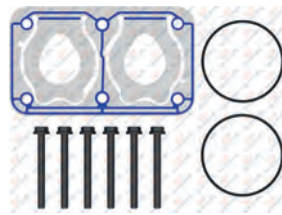

Oem No : A 001 130 27 15  
001 130 27 15  
Wabco No : 911 553 922 2

### RK.01.181 Repair Kit

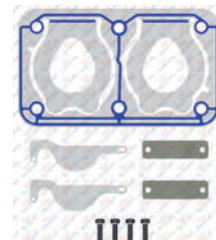

### RK.01.164.10 Complete Cylinder Head

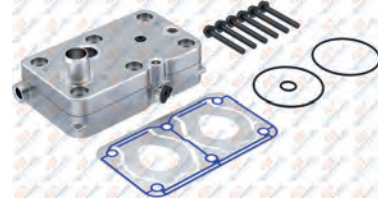

Oem No : A 001 130 16 15 - 001 130 16 15  
Wabco No : 911 553 921 2

### RK.01.164.11 Complete Cylinder Head



### RK.01.129.01 Repair Kit

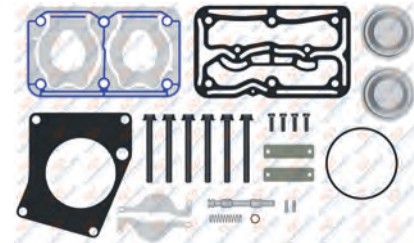

### RK.01.129.03 Repair Kit

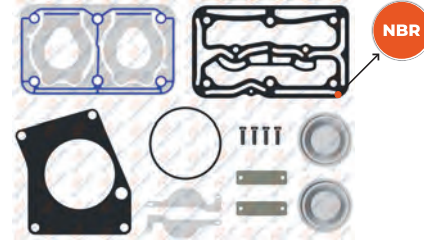

NBR : Nitrile rubber gasket

### RK.01.129.09 Repair Kit

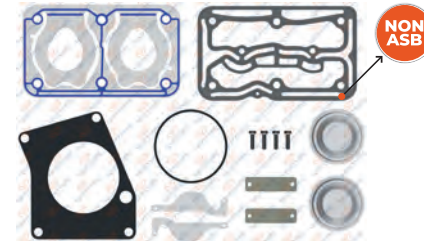

NON ASB : Non-asbestos composite gasket material  
For Worn Cylinderhead / Yıpranmış kapaktar için

# MERCEDES

## AIR COMPRESSOR AND REPAIR KIT

**01.270** Cylinder Head



8 680437 020370

**01.426** Valve Plate



8 680437 072034

**01.283** Crankshaft



M20x1.5 Left Hand



Wabco No : 911 553 694 4

**01.257** Bushing



Wabco No : 911 553 204 4

**01.286** Crankshaft Flange



Oem No : 000 131 29 32  
Wabco No : 411 147 603 4

**01.390** Connecting Rod



Oem No : 000 131 25 17 - 000 131 29 17  
Wabco No : 911 145 738 2 - 912 000 730 2

**RK.01.104** Piston&Ring

- RK.01.104.10 85,25 mm
- RK.01.104.20 85,50 mm
- RK.01.104.30 85,75 mm
- RK.01.104.40 86,00 mm



Ø85,00 mm 2,00+2,00+4,00



Oem No : 000 130 34 17 - 000 130 53 17  
Wabco No : 911 501 624 2 - 911 501 625 2

**01.142** Piston

- 01.142.10 85,25 mm
- 01.142.20 85,50 mm
- 01.142.30 85,75 mm
- 01.142.40 86,00 mm

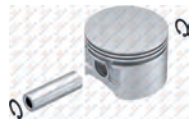

Ø85,00 mm 2,00+2,00+4,00



**01.373** Ring

- 01.373.10 85,25 mm
- 01.373.20 85,50 mm
- 01.373.30 85,75 mm
- 01.373.40 86,00 mm



Ø85,00 mm 2,00+2,00+4,00



Oem No : 001 131 11 11  
Wabco No : 911 501 920 2

**RK.01.101** Repair Kit



**01.1189** Gasket



Oem No : 457 131 01 80  
Wabco No : 912 110 140 4

**01.912** Gear



Ø79,4 - Z:25



Oem No : 457 132 06 05  
Wabco No : 895 905 101 4

**01.957** Nut



M20x1.5 Left Hand



Oem No : 002 990 66 50 - 002 990 66 05  
Wabco No : 810 341 003 4

**01.302** Cap





**Twin Cylinder Compressor**  
**Ø85 mm - 636 CC - Stroke 56 mm**

Application - Vehicle  
MERCEDES AXOR

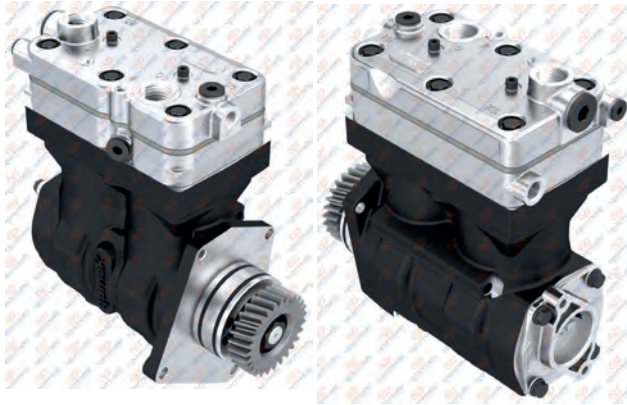

**01.06.007**

Oem. No.	Wabco No.
457 130 25 15 - 457 130 27 15	911 553 104 0
457 130 37 15 - 457 130 48 15	911 553 105 0
457 130 12 15 - 457 130 49 15	911 553 103 0
457 130 19 15 - 457 130 22 15	911 553 101 0
	911 553 100 0

**01.06.007.10**

Without gear

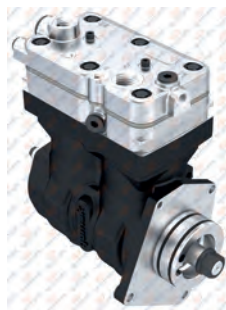

**01.459.K**

Crankcase



**RK.01.129.22**

Repair Kit

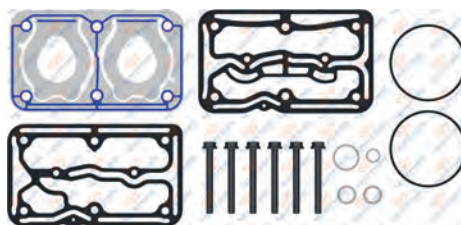

OEM No : 001 130 28 15  
Wabco No : 911 553 925 2

**RK.01.181**

Repair Kit

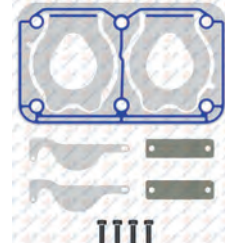

**RK.01.166**

Complete Cylinder Head

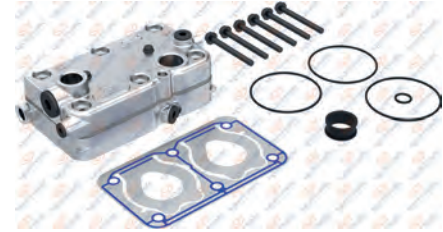

OEM No : 001 130 08 15 - A 001 130 08 15  
Wabco No : 911 553 001 2

**RK.01.129.05**

Repair Kit

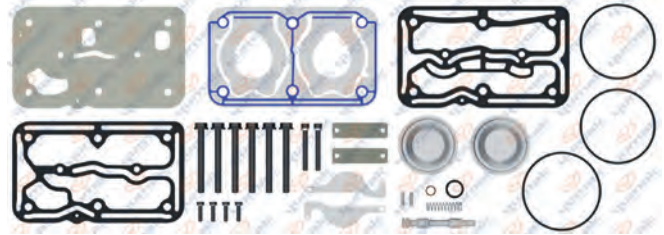

**RK.01.129.10**

Repair Kit

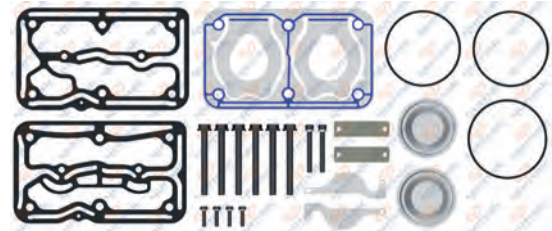

Oem No : A 001 130 69 15 - 001 130 69 15  
Wabco No : 911 553 926 2

**RK.01.129**

Repair Kit

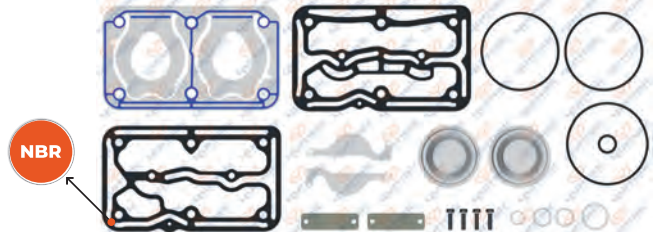

NBR : Nitrile rubber gasket

**RK.01.129.04**

Repair Kit

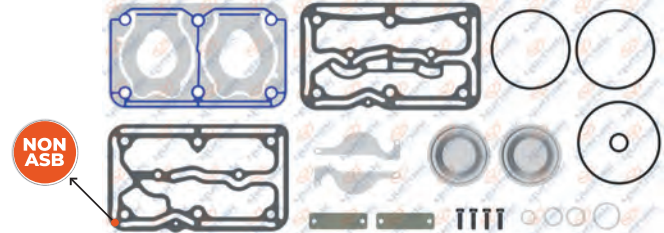



NON ASB : Non-asbestos composite gasket material  
For Worn Cylinderhead / Yıpranmış kapaklar için

# MERCEDES



## AIR COMPRESSOR AND REPAIR KIT

**01.458** Cylinder Head

8 680437 022855

**01.426** Valve Plate

8 680437 072034

**01.283** Crankshaft





M20x1.5 Left Hand



Wabco No : 911 553 694 4

**01.464** Cooling Plate



8 680437 022961

**01.286** Crankshaft Flange

Oem. No : 000 131 29 32  
Wabco No : 411 147 603 4

**01.390** Connecting Rod

Oem. No : 000 131 25 17 - 000 131 29 17  
Wabco No : 911 145 738 2 - 912 000 730 2

**RK.01.104** Piston&Ring

RK.01.104.10	85,25 mm
RK.01.104.20	85,50 mm
RK.01.104.30	85,75 mm
RK.01.104.40	86,00 mm



Ø85,00 mm 2,00+2,00+4,00



Oem. No : 000 130 34 17 - 000 130 53 17  
Wabco No : 911 501 624 2 - 911 501 625 2

**01.142** Piston

01.142.10	85,25 mm
01.142.20	85,50 mm
01.142.30	85,75 mm
01.142.40	86,00 mm



Ø85,00 mm 2,00+2,00+4,00



8 680437 018674

**01.373** Ring

01.373.10	85,25 mm
01.373.20	85,50 mm
01.373.30	85,75 mm
01.373.40	86,00 mm



Ø85,00 mm 2,00+2,00+4,00



Oem. No : 001 131 11 11  
Wabco No : 911 501 920 2

**RK.01.800** Connecting Rod & Piston



Ø85,00 mm 2,00+2,00+4,00



Wabco No : 912 510 927 2 - 412 352 925 2

**RK.01.101** Repair Kit

8 680437 060246

**01.360** Gear



Ø84,6 - Z:27



Oem. No : 457 132 09 05  
Wabco No : 895 905 188 4

**RK.01.900** Crankshaft Repair Kit



Wabco No : 912 510 928 2

**01.257** Bushing



Wabco No : 911 553 204 4

**01.957** Nut



M20x1.5 Left Hand



Oem. No : 002 990 66 50 - 002 990 66 05  
Wabco No : 810 341 003 4



**Twin Cylinder Compressor**  
**Ø85 mm - 636 CC - Stroke 56 mm**

**Application - Vehicle**  
MERCEDES AXOR OM 457  
EVOBUS

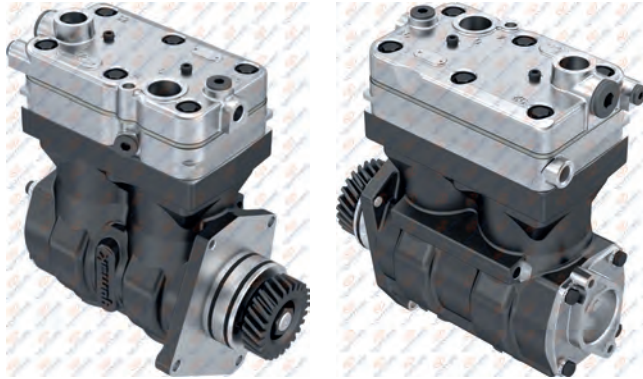

**01.06.006**

Oem. No.	Wabco No.
457 130 18 15	911 553 002 0
A 457 130 18 15	



**01.459.K** Crankcase



**RK.01.129.22** Repair Kit

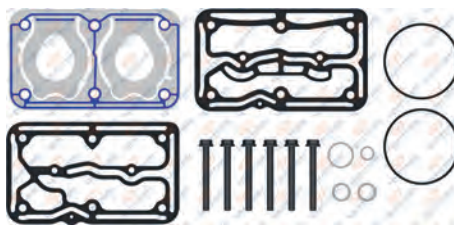

**RK.01.181** Repair Kit

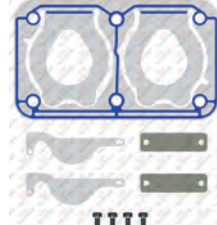

**RK.01.166** Complete Cylinder Head

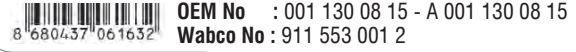
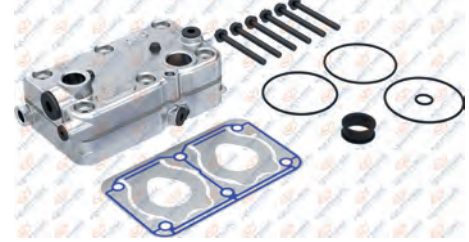

**RK.01.129.06** Repair Kit

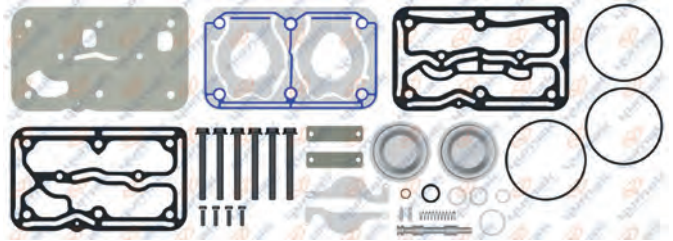

**RK.01.129.10** Repair Kit

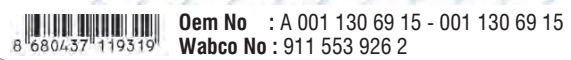
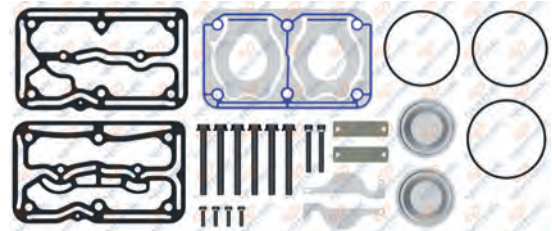

**RK.01.129** Repair Kit

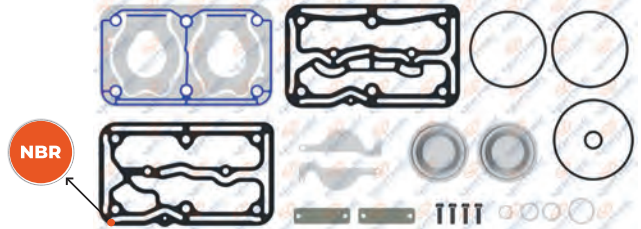

**RK.01.129.04** Repair Kit

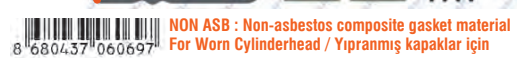
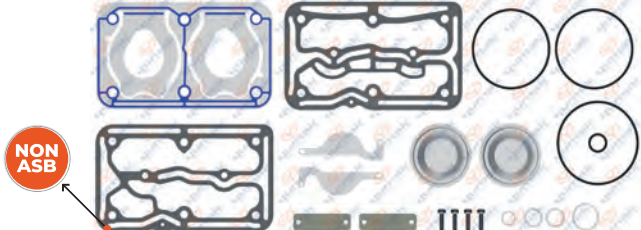

# MERCEDES

## AIR COMPRESSOR AND REPAIR KIT

01.458

Cylinder Head



8 680437 022855

01.426

Valve Plate



8 680437 072034

01.283

Crankshaft



M20x1.5 Left Hand



8 680437 020516

Wabco No : 911 553 694 4

01.464

Cooling Plate



8 680437 022961

01.286

Crankshaft Flange



8 680437 020578

Oem. No : 000 131 29 32  
Wabco No : 411 147 603 4

01.390

Connecting Rod



8 680437 022015

Oem. No : 000 131 25 17 - 000 131 29 17  
Wabco No : 911 145 738 2 - 912 000 730 2

RK.01.104

Piston&Ring

- RK.01.104.10 85,25 mm
- RK.01.104.20 85,50 mm
- RK.01.104.30 85,75 mm
- RK.01.104.40 86,00 mm



Ø85,00 mm 2,00+2,00+4,00



8 680437 060277

Oem. No : 000 130 34 17 - 000 130 53 17  
Wabco No : 911 501 624 2 - 911 501 625 2

01.142

Piston

- 01.142.10 85,25 mm
- 01.142.20 85,50 mm
- 01.142.30 85,75 mm
- 01.142.40 86,00 mm



Ø85,00 mm 2,00+2,00+4,00



8 680437 018674

01.373

Ring

- 01.373.10 85,25 mm
- 01.373.20 85,50 mm
- 01.373.30 85,75 mm
- 01.373.40 86,00 mm



Ø85,00 mm 2,00+2,00+4,00



8 680437 075431

Oem No : 001 131 11 11  
Wabco No: 911 501 920 2

RK.01.800

Connecting Rod & Piston



Ø85,00 mm 2,00+2,00+4,00



8 680437 078302

Wabco No : 912 510 927 2 - 412 352 925 2  
412 352 929 2

RK.01.101

Gasket



8 680437 060246

01.912

Gear



Ø79,4 - Z:25



8 680437 028338

Oem No : 457 132 06 05  
Wabco No : 895 905 101 4

RK.01.900

Crankshaft Repair Kit



8 680437 109327

Wabco No : 912 510 928 2

01.257

Bushing



8 680437 020233

Wabco No : 911 553 204 4

01.957

Nut



M20x1.5 Left Hand



8 680437 028871

Oem No : 002 990 66 50 - 002 990 66 05  
Wabco No : 810 341 003 4



**Twin Cylinder Compressor**  
**Ø85 mm - 636 CC - Stroke 56 mm**

**Application - Vehicle**  
MERCEDES TRAVEGO 15 / TOURISMO 15  
SETRA 415 CITARO 18M

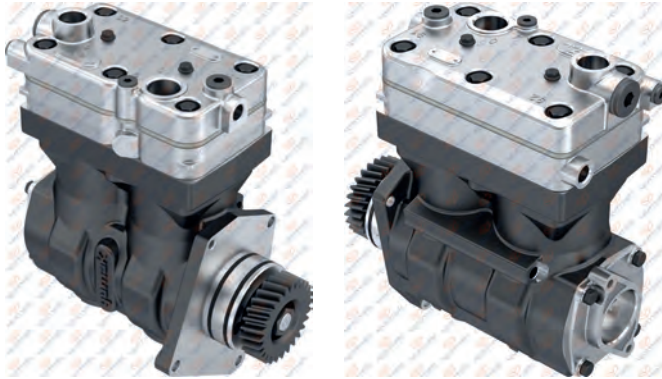

**01.06.032**

Oem. No.	Wabco No.
457 130 29 15	911 553 200 0
457 130 47 15	911 553 203 0
476 130 02 15	

**01.06.032.10**

Without gear



**01.459.K** Crankcase



**RK.01.129.22** Repair Kit

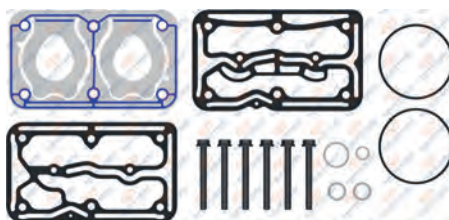

OEM No : 001 130 28 15  
Wabco No : 911 553 925 2

**RK.01.181.01** Repair Kit

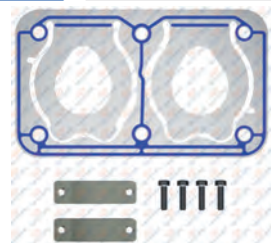

**RK.01.232** Complete Cylinder Head



Oem. No : 001 130 25 15  
Wabco No : 911 553 924 2

**RK.01.342.05** Repair Kit

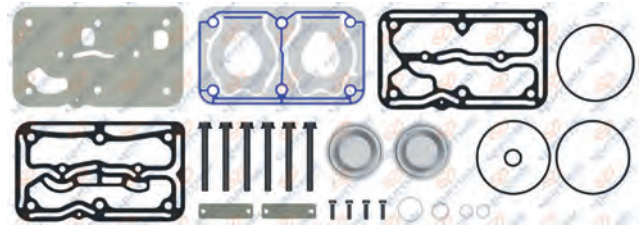

**RK.01.342.03** Repair Kit

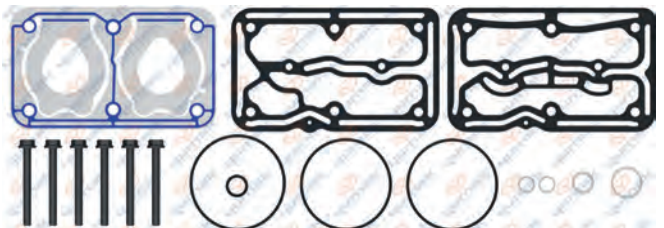

Oem. No : 001 130 23 15  
Wabco No : 911 553 923 2

**RK.01.342** Repair Kit



NBR : Nitrile rubber gasket

**RK.01.342.04** Repair Kit

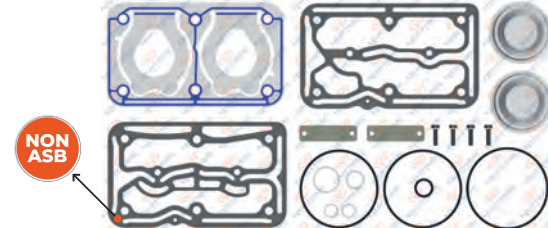

NON ASB : Non-asbestos composite gasket material  
For Worn Cylinderhead / Yıpranmış kapaklar için

# MERCEDES

## AIR COMPRESSOR AND REPAIR KIT

**01.458** Cylinder Head

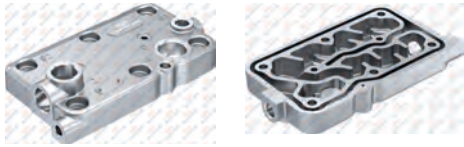

8 680437 022855

**01.427** Valve Plate



8 680437 073482

**01.283** Crankshaft



M20x1.5 Left Hand



Wabco No : 911 553 694 4

**01.464** Cooling Plate



8 680437 022961

**01.286** Crankshaft Flange



8 680437 020578

Oem. No : 000 131 29 32  
Wabco No : 411 147 603 4

**01.390** Connecting Rod



8 680437 022015

Oem. No : 000 131 25 17 - 000 131 29 17  
Wabco No : 911 145 738 2 - 912 000 730 2

**RK.01.104** Piston&Ring

- RK.01.104.10 85,25 mm
- RK.01.104.20 85,50 mm
- RK.01.104.30 85,75 mm
- RK.01.104.40 86,00 mm



Ø85,00 mm 2,00+2,00+4,00



8 680437 060277

Oem. No : 000 130 34 17 - 000 130 53 17  
Wabco No : 911 501 624 2 - 911 501 625 2

**01.142** Piston

- 01.142.10 85,25 mm
- 01.142.20 85,50 mm
- 01.142.30 85,75 mm
- 01.142.40 86,00 mm

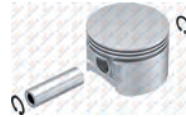

Ø85,00 mm 2,00+2,00+4,00



8 680437 018674

**01.373** Ring

- 01.373.10 85,25 mm
- 01.373.20 85,50 mm
- 01.373.30 85,75 mm
- 01.373.40 86,00 mm



Ø85,00 mm 2,00+2,00+4,00



8 680437 075431

Oem. No : 001 131 11 11  
Wabco No : 911 501 920 2

**RK.01.800** Connecting Rod & Piston



Ø85,00 mm 2,00+2,00+4,00



8 680437 078302

Wabco No : 912 510 927 2 - 412 352 925 2  
412 352 929 2

**01.302** Cap



8 680437 020769

**01.360** Gear



Ø84,6 - Z:27



8 680437 021551

Oem. No : 457 132 09 05  
Wabco No : 895 905 188 4

**RK.01.900** Crankshaft Repair Kit



8 680437 109327

Wabco No : 912 510 928 2

**01.257** Bushing



8 680437 020233

Wabco No : 911 553 204 4

**01.957** Nut



M20x1.5 Left Hand



8 680437 028871

Oem. No : 002 990 66 50 - 002 990 66 05  
Wabco No : 810 341 003 4



## Twin Cylinder Compressor Ø85 mm - 636 CC - Stroke 56 mm

Application - Vehicle  
MERCEDES AXOR

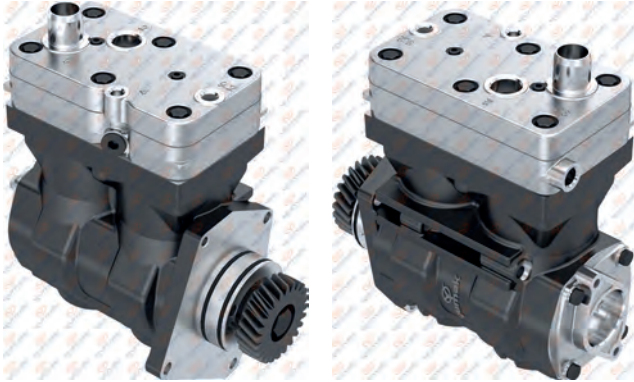

### 01.06.001

Oem. No.  
457 130 04 15

Wabco No.  
911 553 001 0  
911 553 000 0



8 680437 013235



### 01.271 Crankcase



8 680437 020394

### RK.01.105 Repair Kit



8 680437 060338

### RK.01.101 Repair Kit



8 680437 060246

### RK.01.164

Complete Cylinder Head



8 680437 061601

Wabco No: 911 553 920 2

### RK.01.100.01

Repair Kit

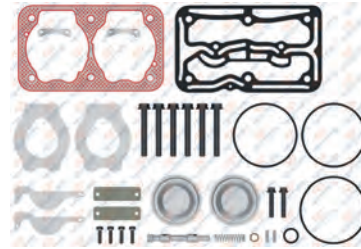

8 680437 060208

### RK.01.100

Repair Kit

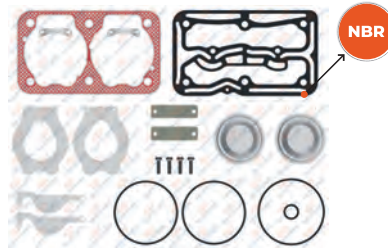

8 680437 071990

NBR : Nitrile rubber gasket

### RK.01.100.04

Repair Kit

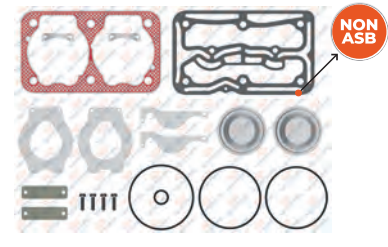

8 680437 060215

NON ASB : Non-asbestos composite gasket material  
For Worn Cylinderhead / Yıpranmış kapaklar için

### RK.01.100.03

Repair Kit

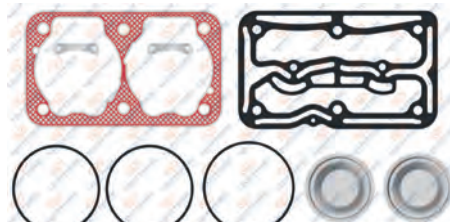

8 680437 086598

Oem No : A 001 130 07 15 - 001 130 07 15

Wabco No : 911 553 000 2

# MERCEDES

## AIR COMPRESSOR AND REPAIR KIT

**01.270** Cylinder Head



8 680437 020370

**01.269** Valve Plate



8 680437 073086

**01.276** Crankshaft



M18x1.5 Right Hand



8 680437 020448

**01.273** Bushing



8 680437 020417

**01.286** Crankshaft Flange



8 680437 020578

Oem. No : 000 131 29 32  
Wabco No : 411 147 603 4

**01.272** Connecting Rod



8 680437 020400

Oem. No : 000 131 24 17 - 3357219  
2VF145041  
Wabco No : 911 145 737 2

**RK.01.104** Piston&Ring

RK.01.104.10	85,25 mm
RK.01.104.20	85,50 mm
RK.01.104.30	85,75 mm
RK.01.104.40	86,00 mm



Ø85,00 mm 2,00+2,00+4,00



8 680437 060277

Oem. No : 000 130 34 17 - 000 130 53 17  
Wabco No : 911 501 624 2 - 911 501 625 2

**01.142** Piston

01.142.10	85,25 mm
01.142.20	85,50 mm
01.142.30	85,75 mm
01.142.40	86,00 mm

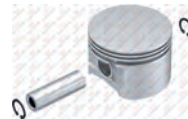

Ø85,00 mm 2,00+2,00+4,00



8 680437 018674

**01.373** Ring

01.373.10	85,25 mm
01.373.20	85,50 mm
01.373.30	85,75 mm
01.373.40	86,00 mm



Ø85,00 mm 2,00+2,00+4,00



8 680437 075431

Oem. No : 001 131 11 11  
Wabco No : 911 501 920 2

**01.028** Screw



M18x1.5 Right Hand



8 680437 010173

**01.302** Cap



8 680437 020769

**01.274** Gear



Ø79 - Z:25



8 680437 020424

Oem. No : 457 132 00 05  
Wabco No : 895 905 210 4

**RK.01.556.02** Repair Kit

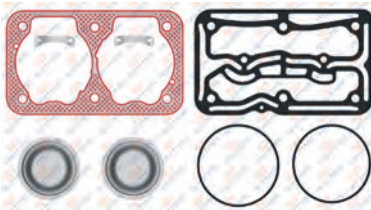

8 680437 121626

Oem. No : A 000 130 89 15  
000 130 89 15  
Wabco No : 412 636 000 2



**Single Cylinder Compressor**  
**Ø85 mm - 352 CC - Stroke 62 mm**

**Application - Vehicle**  
MERCEDES ATEGO 815  
AXOR 3229-EURO4

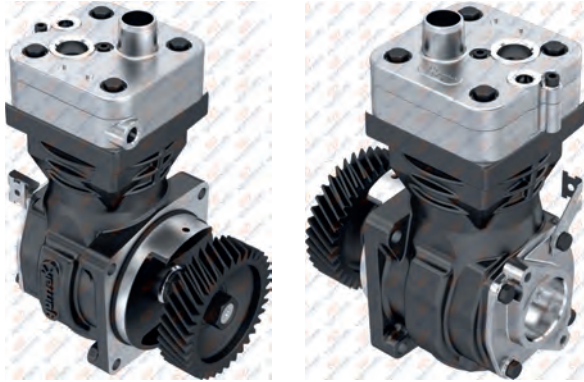

**01.04.164**

Oem. No.	Wabco No.
906 130 42 15 - 906 130 29 15	411 154 004 0
906 130 12 15 - 906 130 49 15	411 154 005 0
906 130 51 15 - 906 130 60 15	
906 130 61 15 - 906 130 58 15	

**01.04.164.10**

Without gear



**01.388** Crankcase



**RK.01.702.06** Repair Kit



**RK.01.701** Complete Cylinder Head

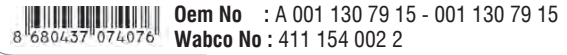

**RK.01.702.01** Repair Kit

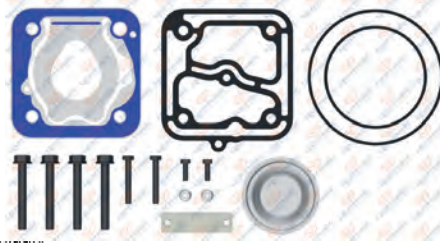

**RK.01.702.05** Repair Kit

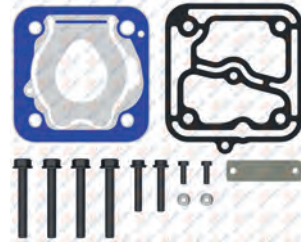

**RK.01.702** Repair Kit

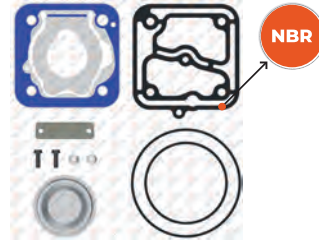

**RK.01.702.04** Repair Kit

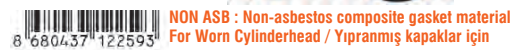
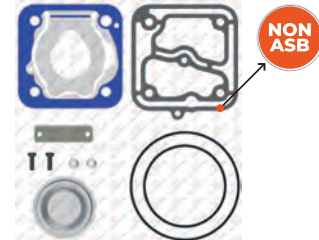

**RK.01.154.02** Repair Kit

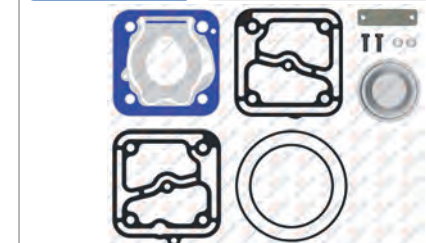

# MERCEDES

## AIR COMPRESSOR AND REPAIR KIT

01.1472

Cylinder Head



8 680437 080008

01.1473

Valve Plate



8 680437 079804

01.889

Crankshaft



M20x1.5 Left Hand



8 680437 028024

01.1269

Bushing



39x35x23



8 680437 079798

Oem No : 000 131 44 50  
Wabco No : 411 151 340 4

01.286

Crankshaft Flange



8 680437 020578

Oem No : 000 131 29 32  
Wabco No : 411 147 603 4

01.390

Connecting Rod



8 680437 022015

Oem No : 000 131 25 17 - 000 131 29 17  
Wabco No : 911 145 738 2 - 912 000 730 2

RK.01.104

Piston&Ring

- RK.01.104.10 85,25 mm
- RK.01.104.20 85,50 mm
- RK.01.104.30 85,75 mm
- RK.01.104.40 86,00 mm



Ø85,00 mm 2,00+2,00+4,00



8 680437 060277

Oem No : 000 130 34 17 - 000 130 53 17  
Wabco No : 911 501 624 2 - 911 501 625 2

01.142

Piston

- 01.142.10 85,25 mm
- 01.142.20 85,50 mm
- 01.142.30 85,75 mm
- 01.142.40 86,00 mm

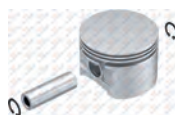

Ø85,00 mm 2,00+2,00+4,00



8 680437 018674

01.373

Ring

- 01.373.10 85,25 mm
- 01.373.20 85,50 mm
- 01.373.30 85,75 mm
- 01.373.40 86,00 mm



Ø85,00 mm 2,00+2,00+4,00



8 680437 075431

Oem No : 001 131 11 11  
Wabco No : 911 501 920 2

RK.01.800

Connecting Rod & Piston



Ø85,00 mm 2,00+2,00+4,00



8 680437 078302

Wabco No : 912 510 927 2 - 412 352 925 2  
412 352 929 2

RK.01.910

Crankshaft Repair Kit



8 680437 109297

Wabco No : 411 154 920 2

01.263

Gear



Ø116.1 - Z:36



8 680437 020295

Oem No : 906 132 03 05  
Wabco No : 895 905 169 4

RK.01.702.02

Repair Kit



8 680437 076483

RK.01.702.07

Repair Kit

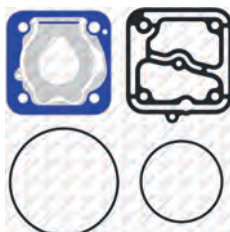

8 680437 122258

01.957

Nut



M20x1.5 Left Hand



8 680437 028871

Oem No : 002 990 66 50 - 002 990 66 05  
Wabco No : 810 341 003 4



## Single Cylinder Compressor Ø85 mm - 238 CC - Stroke 42 mm

Application - Vehicle  
MERCEDES ATEGO - AXOR

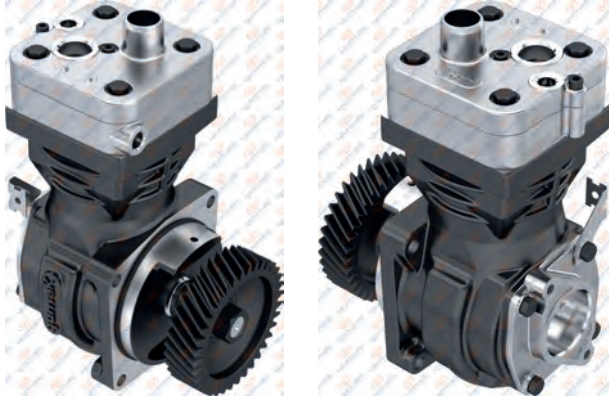

### 01.04.167

Oem. No.	Wabco No.
A 906 130 54 15	411 151 009 0
906 130 54 15	411 151 012 0
9504985	
906 130 50 15	

### 01.04.167.10

Without gear



### 01.388 Crankcase



Wabco No: 412 352 016 2

### RK.01.702.06 Repair Kit



Oem No : 001 130 33 15  
Wabco No: 411 151 923 2

### RK.01.701 Complete Cylinder Head



Oem No : A 001 130 79 15 - 001 130 79 15  
Wabco No : 411 154 002 2

### RK.01.702.01 Repair Kit

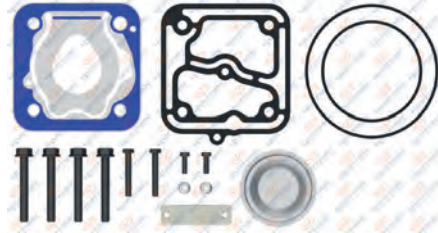

8 680437 077558

### RK.01.702.05 Repair Kit

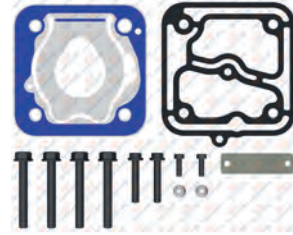

Wabco No: 411 154 003 2

### RK.01.702 Repair Kit

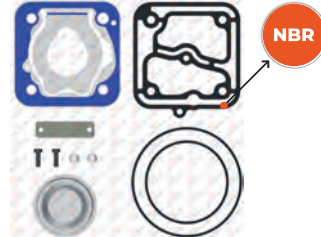

NBR : Nitrile rubber gasket

### RK.01.702.04 Repair Kit

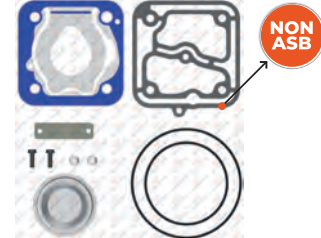

NON ASB : Non-asbestos composite gasket material  
For Worn Cylinderhead / Yıpranmış kapaklar için

### RK.01.154.02 Repair Kit

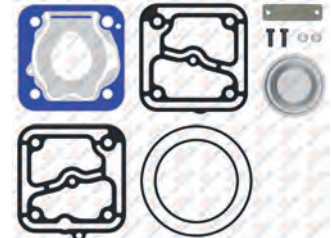

8 680437 078531

# MERCEDES

## AIR COMPRESSOR AND REPAIR KIT

01.1472

Cylinder Head

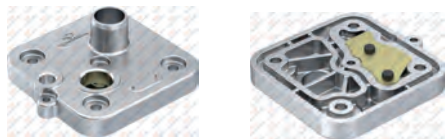

8 680437 080008

01.1473

Valve Plate



8 680437 079804

01.903

Crankshaft



M20x1.5 Left Hand



8 680437 141792

RK.01.702.07

Repair Kit



8 680437 122258

01.286

Crankshaft Flange

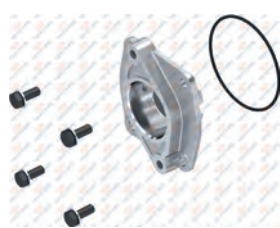

8 680437 020578

Oem. No : 000 131 29 32  
Wabco No : 411 147 603 4

01.1131

Connecting Rod



8 680437 022015

Oem. No : 000 131 27 17 / 51.54106-6032  
Wabco No : 411 151 732 2

RK.01.104

Piston&Ring

- RK.01.104.10 85,25 mm
- RK.01.104.20 85,50 mm
- RK.01.104.30 85,75 mm
- RK.01.104.40 86,00 mm



Ø85,00 mm 2,00+2,00+4,00



8 680437 060277

Oem. No : 000 130 34 17 - 000 130 53 17  
Wabco No : 911 501 624 2 - 911 501 625 2

01.142

Piston

- 01.142.10 85,25 mm
- 01.142.20 85,50 mm
- 01.142.30 85,75 mm
- 01.142.40 86,00 mm

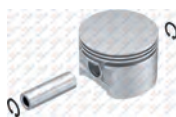

Ø85,00 mm 2,00+2,00+4,00



8 680437 018674

01.373

Ring

- 01.373.10 85,25 mm
- 01.373.20 85,50 mm
- 01.373.30 85,75 mm
- 01.373.40 86,00 mm



Ø85,00 mm 2,00+2,00+4,00



8 680437 075431

Oem. No : 001 131 11 11  
Wabco No : 911 501 920 2

01.1269

Bushing



39x35x23



8 680437 079798

Oem. No : 000 131 44 50  
Wabco No : 411 151 340 4

01.957

Nut



M20x1.5 Left Hand



8 680437 028871

Oem. No : 002 990 66 50 - 002 990 66 05  
Wabco No : 810 341 003 4

01.263

Gear



Ø116.1 - Z:36



8 680437 020295

Oem. No : 906 132 03 05  
Wabco No : 895 905 169 4

RK.01.702.02

Repair Kit



8 680437 076483



## Single Cylinder Compressor Ø85 mm - 352 CC - Stroke 62 mm

**Application - Vehicle**  
MERCEDES ATEGO - AXOR 906  
OM 924 LA, 926 LA, 904 LA



### 01.06.040

Oem. No.	Wabco No.
906 130 30 15	412 352 025 0
906 130 43 15	
906 130 14 15	
906 130 62 15	

### 01.06.040.10

Without gear



8 680437 013624



### 01.388

Crankcase



Wabco No: 412 352 016 2

### RK.01.174.24

Repair Kit



8 680437 078449

### RK.01.201

Repair Kit



8 680437 062110

### RK.01.329

Complete Cylinder Head



Oem. No : 000 131 54 19  
Wabco No : 412 352 801 2

### RK.01.174.01

Repair Kit

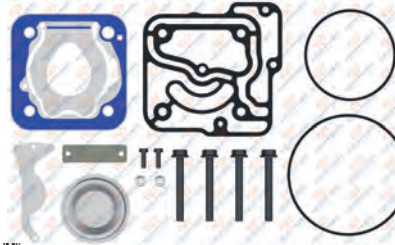

8 680437 061731

### RK.01.174

Repair Kit

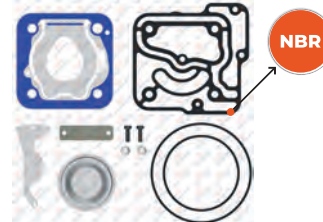

**NBR : Nitrile rubber gasket**  
Oem. No : 000 130 74 15  
Wabco : 412 352 000 2 - 412 352 006 2

### RK.01.174.04

Repair Kit

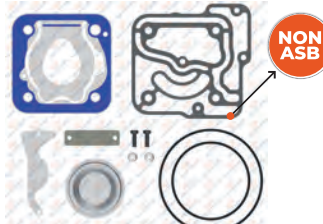

**NON ASB : Non-asbestos composite gasket material**  
For Worn Cylinderhead / Yıpranmış kapaklar için

### RK.01.180

Repair Kit



8 680437 061830

# MERCEDES

## AIR COMPRESSOR AND REPAIR KIT

01.983

Cylinder Head



8 680437 029281

01.984

Valve Plate



8 680437 029298

01.889

Crankshaft



M20x1.5 Left Hand



8 680437 028024

RK.01.800

Connecting Rod & Piston



Ø85,00 mm 2,00+2,00+4,00



8 680437 078302

Wabco No : 912 510 927 2 - 412 352 925 2  
412 352 929 2

01.286

Crankshaft Flange



8 680437 020578

Oem. No : 000 131 29 32  
Wabco No : 411 147 603 4

01.390

Connecting Rod



8 680437 022015

Oem. No : 000 131 25 17 - 000 131 29 17  
Wabco No : 911 145 738 2 - 912 000 730 2

RK.01.104

Piston&Ring

- RK.01.104.10 85,25 mm
- RK.01.104.20 85,50 mm
- RK.01.104.30 85,75 mm
- RK.01.104.40 86,00 mm



Ø85,00 mm 2,00+2,00+4,00



8 680437 060277

Oem. No : 000 130 34 17 - 000 130 53 17  
Wabco No : 911 501 624 2 - 911 501 625 2

01.142

Piston

- 01.142.10 85,25 mm
- 01.142.20 85,50 mm
- 01.142.30 85,75 mm
- 01.142.40 86,00 mm



Ø85,00 mm 2,00+2,00+4,00



8 680437 018674

01.373

Ring

- 01.373.10 85,25 mm
- 01.373.20 85,50 mm
- 01.373.30 85,75 mm
- 01.373.40 86,00 mm



Ø85,00 mm 2,00+2,00+4,00



8 680437 075431

Oem. No : 001 131 11 11  
Wabco No : 911 501 920 2

01.018

Bushing



39x35x25



8 680437 077220

Oem. No : 232062 - 1518350

01.302

Cap



8 680437 020769

01.263

Gear



Ø116.1 - Z:36



8 680437 020295

Oem. No : 906 132 03 05  
Wabco No : 895 905 169 4

01.957

Nut



M20x1.5 Left Hand



8 680437 028871

Oem. No : 002 990 66 50 - 002 990 66 05  
Wabco No : 810 341 003 4



## Single Cylinder Compressor Ø85 mm - 352 CC - Stroke 62 mm

**Application - Vehicle**  
MERCEDES ATEGO - AXOR 906  
OM 924 LA, 926 LA, 904 LA

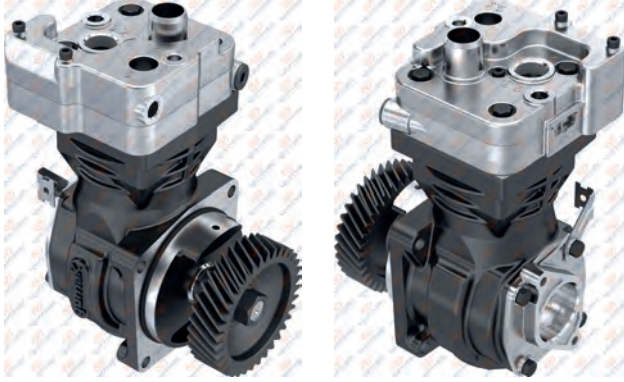

**01.06.014**

**Oem. No.**  
906 130 13 15

**Wabco No.**  
412 352 001 0  
412 352 002 0



**RK.01.329**

Complete Cylinder Head



**Oem. No** : 000 131 54 19  
**Wabco No** : 412 352 801 2

**RK.01.174.01**

Repair Kit

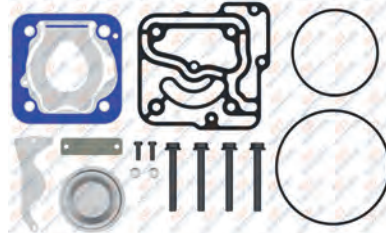

**RK.01.174**

Repair Kit

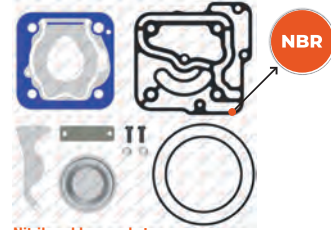

**NBR : Nitrile rubber gasket**  
**Oem. No** : 000 130 74 15  
**Wabco** : 412 352 000 2 - 412 352 006 2

**RK.01.174.04**

Repair Kit

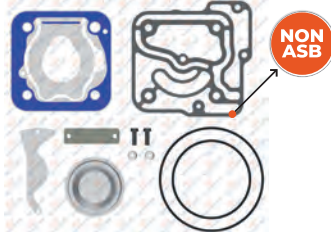

**NON ASB : Non-asbestos composite gasket material**  
**For Worn Cylinderhead / Yıpranmış kapaklar için**

**RK.01.180**

Repair Kit



**01.388**

Crankcase



**Wabco No:** 412 352 016 2

**RK.01.174.24**

Repair Kit



**RK.01.201**

Repair Kit



# MERCEDES

## AIR COMPRESSOR AND REPAIR KIT

01.983

Cylinder Head

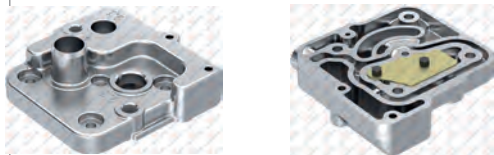

8 680437 029281

01.984

Valve Plate



8 680437 029298

01.387

Crankshaft



M20x1.5 Right Hand



8 680437 021988

RK.01.800

Connecting Rod & Piston



Ø85,00 mm 2,00+2,00+4,00



Wabco No : 912 510 927 2 - 412 352 925 2  
412 352 929 2

01.286

Crankshaft Flange



8 680437 020578

Oem. No : 000 131 29 32  
Wabco No : 411 147 603 4

01.390

Connecting Rod



8 680437 022015

Oem. No : 000 131 25 17 - 000 131 29 17  
Wabco No : 911 145 738 2 - 912 000 730 2

RK.01.104

Piston&Ring

- RK.01.104.10 85,25 mm
- RK.01.104.20 85,50 mm
- RK.01.104.30 85,75 mm
- RK.01.104.40 86,00 mm



Ø85,00 mm 2,00+2,00+4,00



Oem. No : 000 130 34 17 - 000 130 53 17  
Wabco No : 911 501 624 2 - 911 501 625 2

01.142

Piston

- 01.142.10 85,25 mm
- 01.142.20 85,50 mm
- 01.142.30 85,75 mm
- 01.142.40 86,00 mm



Ø85,00 mm 2,00+2,00+4,00



8 680437 018674

01.373

Ring

- 01.373.10 85,25 mm
- 01.373.20 85,50 mm
- 01.373.30 85,75 mm
- 01.373.40 86,00 mm



Ø85,00 mm 2,00+2,00+4,00



8 680437 075431

Oem. No : 001 131 11 11  
Wabco No : 911 501 920 2

01.018

Bushing



39x35x25



8 680437 077220

Oem No : 232062 - 1518350

01.302

Cap



8 680437 020769

01.263

Gear



Ø116.1 - Z:36



8 680437 020295

Oem No : 906 132 03 05  
Wabco No : 895 905 169 4

01.144

Nut



M20x1.5 Right Hand



8 680437 018742

Oem No : 004 990 32 51  
Wabco No : 810 341 001 4



## Single Cylinder Compressor Ø85 mm - 352 CC - Stroke 62 mm

Application - Vehicle  
MERCEDES ATEGO 815 - AXOR 3229



### 01.04.030

Oem. No.	Wabco No.
906 130 42 15	411 154 000 0
906 130 29 15	411 151 003 0
906 130 12 15	411 154 003 0
906 130 11 15	

### 01.04.030.10

411 154 000 0 S

Without gear



### 01.388

Crankcase



Wabco No: 412 352 016 2

### RK.01.702.02

Repair Kit



### RK.01.154.02

Repair Kit

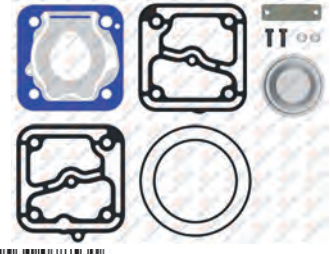

### RK.01.155

Complete Cylinder Head



Oem. No : 000 131 51 19 - 000 131 53 19  
Wabco No : 411 154 800 2 - 411 151 803 2

### RK.01.154.01

Repair Kit

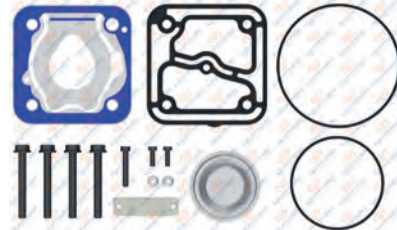

Oem No : A 001 130 67 15 - 001 130 67 15  
Wabco No : 411 151 925 2

### RK.01.154

Repair Kit

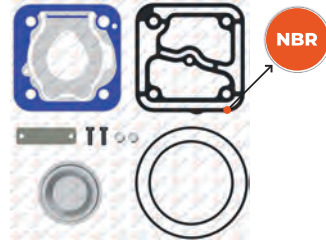

NBR : Nitrile rubber gasket

### RK.01.154.04

Repair Kit

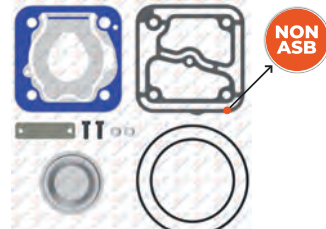

NON ASB : Non-asbestos composite gasket material  
For Worn Cylinderhead / Yıpranmış kapaklar için

### RK.01.154.21

Repair Kit



Oem. No : 000 130 68 15  
Wabco No : 411 154 000 2

# MERCEDES

## AIR COMPRESSOR AND REPAIR KIT

01.391

Cylinder Head



8 680437 022053

01.392

Valve Plate



8 680437 022077

01.889

Crankshaft



M20x1.5 Left Hand



8 680437 028024

01.018

Bushing



39x35x25



8 680437 077220

Oem No : 232062 - 1518350

01.286

Crankshaft Flange



8 680437 020578

Oem. No : 000 131 29 32  
Wabco No : 411 147 603 4

01.390

Connecting Rod



8 680437 022015

Oem. No : 000 131 25 17 - 000 131 29 17  
Wabco No : 911 145 738 2 - 912 000 730 2

RK.01.104

Piston&Ring

- RK.01.104.10 85,25 mm
- RK.01.104.20 85,50 mm
- RK.01.104.30 85,75 mm
- RK.01.104.40 86,00 mm



Ø85,00 mm 2,00+2,00+4,00



8 680437 060277

Oem. No : 000 130 34 17 - 000 130 53 17  
Wabco No : 911 501 624 2 - 911 501 625 2

01.142

Piston

- 01.142.10 85,25 mm
- 01.142.20 85,50 mm
- 01.142.30 85,75 mm
- 01.142.40 86,00 mm



Ø85,00 mm 2,00+2,00+4,00



8 680437 018674

01.373

Ring

- 01.373.10 85,25 mm
- 01.373.20 85,50 mm
- 01.373.30 85,75 mm
- 01.373.40 86,00 mm



Ø85,00 mm 2,00+2,00+4,00



8 680437 075431

Oem No : 001 131 11 11  
Wabco No : 911 501 920 2

01.957

Nut



M20x1.5 Left Hand



8 680437 028871

Oem No : 002 990 66 50 - 002 990 66 05  
Wabco No : 810 341 003 4

01.302

Cap



8 680437 020769

01.263

Gear



Ø116.1 - Z:36



8 680437 020295

Oem No : 906 132 03 05  
Wabco No : 895 905 169 4



## Single Cylinder Compressor Ø85 mm - 238 CC - Stroke 42 mm

Application - Vehicle  
MERCEDES

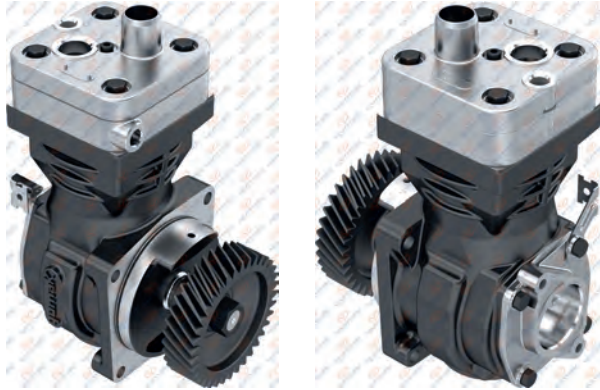

### 01.04.193

Oem. No.

906 130 07 15  
906 130 11 15  
906 130 41 15  
906 130 28 15

Wabco No.

411 151 008 0

### 01.04.193.10

Without gear



8 680437 137399



### 01.388

Crankcase



Wabco No: 412 352 016 2

### RK.01.702.02

Repair Kit



8 680437 076483

### RK.01.154.02

Repair Kit

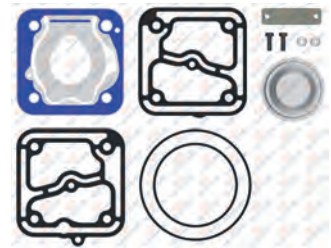

8 680437 078531

### RK.01.155

Complete Cylinder Head



8 680437 061373

Oem. No: 000 131 51 19 - 000 131 53 19  
Wabco No: 411 154 800 2 - 411 151 803 2

### RK.01.154.01

Repair Kit

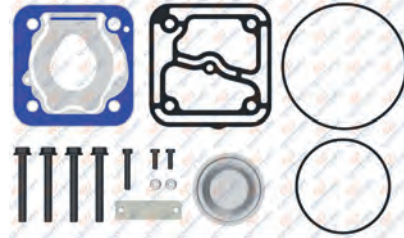

8 680437 061359

Oem No : A 001 130 67 15 - 001 130 67 15  
Wabco No : 411 151 925 2

### RK.01.154

Repair Kit

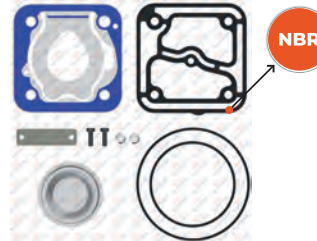

8 680437 061335

NBR : Nitrile rubber gasket

### RK.01.154.04

Repair Kit

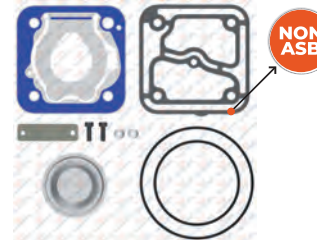

8 680437 061366

NON ASB : Non-asbestos composite gasket material  
For Worn Cylinderhead / Yıpranmış kapaklar için

### RK.01.154.21

Repair Kit



8 680437 076971

Oem. No : 000 130 68 15  
Wabco No : 411 154 000 2

# MERCEDES

## AIR COMPRESSOR AND REPAIR KIT

01.391

Cylinder Head



8 680437 022053

01.392

Valve Plate



8 680437 022077

01.903

Crankshaft



M20x1.5 Left Hand



8 680437 141792

01.018

Bushing



39x35x25



8 680437 077220

Oem No : 232062 - 1518350

01.286

Crankshaft Flange



8 680437 020578

Oem. No : 000 131 29 32  
Wabco No : 411 147 603 4

01.1131

Connecting Rod



8 680437 016601

Oem. No : 000 131 27 17 / 51.54106-6032  
Wabco No : 411 151 732 2

RK.01.104

Piston&Ring

- RK.01.104.10 85,25 mm
- RK.01.104.20 85,50 mm
- RK.01.104.30 85,75 mm
- RK.01.104.40 86,00 mm



Ø85,00 mm 2,00+2,00+4,00



8 680437 060277

Oem. No : 000 130 34 17 - 000 130 53 17  
Wabco No : 911 501 624 2 - 911 501 625 2

01.142

Piston

- 01.142.10 85,25 mm
- 01.142.20 85,50 mm
- 01.142.30 85,75 mm
- 01.142.40 86,00 mm

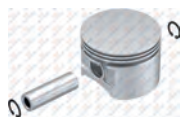

Ø85,00 mm 2,00+2,00+4,00



8 680437 018674

01.373

Ring

- 01.373.10 85,25 mm
- 01.373.20 85,50 mm
- 01.373.30 85,75 mm
- 01.373.40 86,00 mm



Ø85,00 mm 2,00+2,00+4,00



8 680437 075431

Oem No : 001 131 11 11  
Wabco No: 911 501 920 2

01.957

Nut



M20x1.5 Left Hand



8 680437 028871

Oem No : 002 990 66 50 - 002 990 66 05  
Wabco No : 810 341 003 4

01.302

Cap



8 680437 020769

01.263

Gear



Ø116.1 - Z:36



8 680437 020295

Oem No : 906 132 03 05  
Wabco No : 895 905 169 4



**Single Cylinder Compressor**  
**Ø92 mm-360 CC-Stroke 54 mm**

**Application - Vehicle**  
MERCEDES OM926  
ATEGO - AXOR

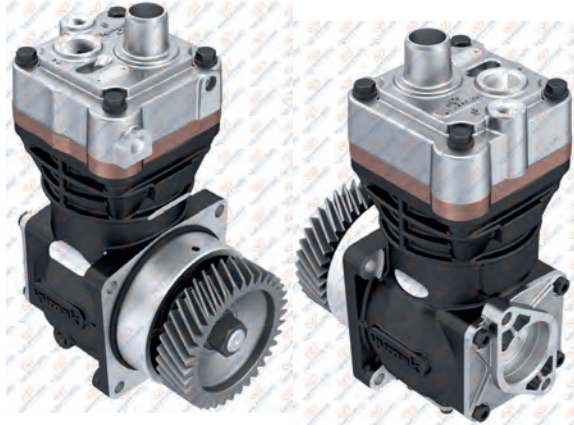

**01.04.189**

**Oem. No.**

906 130 29 15  
906 130 42 15  
906 130 49 15  
906 130 51 15

**Knorr No.**

LK3964  
K013812R  
I135563  
I135563M5



8 680437 107477



**01.1789**

**Crankcase**



8 680437 140467

**Knorr No. : K013815**

**RK.01.872**

**Complete Cylinder Head**



8 680437 164188

**RK.01.645.02**

**Valve Plate Kit**

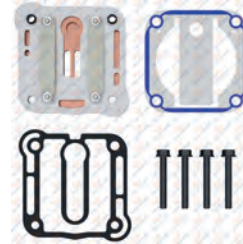

8 680437 106425

**Knorr No. : SEB01968K50**

**RK.01.395.01**

**Repair Kit**

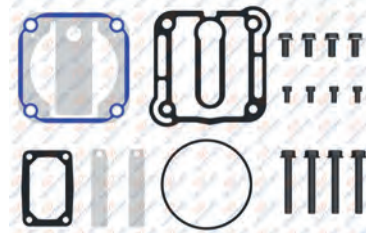

8 680437 071358

**RK.01.395.03**

**Repair Kit**

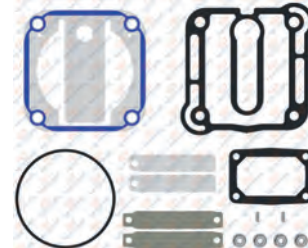

8 680437 121763

**RK.01.395.06**

**Repair Kit**

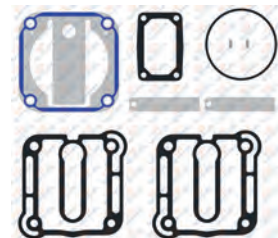

8 680437 081920

**Knorr No. : SEB22532**

# MERCEDES

## AIR COMPRESSOR AND REPAIR KIT

**01.1923** Cylinder Head



**Knorr No** : K014056C  
 8 680437 164159

**01.186** Valve Plate



**OEM No** : 51.54124-6003  
**Knorr No** : SEB01694004 - Y004550  
 8 680437 019190

**01.1790** Crankshaft



**M20x1.5 Left Hand**  
**Knorr No** : Z021633  
 8 680437 140481

**RK.01.802** Connecting Rod & Piston



Ø92,00 mm 2,50+2,50+4,00  
 8 680437 114550

**01.1070** Crankshaft Flange



**Knorr No** : SEB01691  
 8 680437 015550

**01.1101** Connecting Rod



**Knorr No** : SEB22464 - EB02800  
 8 680437 016069

**RK.01.318** Piston&Ring

- RK.01.318.10 92,25 mm
- RK.01.318.20 92,50 mm
- RK.01.318.30 92,75 mm
- RK.01.318.40 93,00 mm



Ø92,00 mm 2,50+2,50+4,00  
**Oem No** : 51.54119-6008 / 51.54119-6009  
 7421136690  
**Knorr No** : K006026-K012079-SEB22530  
 K012079K56 K012079K57  
 8 680437 063773

**01.862** Piston

- 01.862.10 92,25 mm
- 01.862.20 92,50 mm
- 01.862.30 92,75 mm
- 01.862.40 93,00 mm



Ø92,00 mm 2,50+2,50+4,00  
 8 680437 027584

**01.942** Ring

- 01.942.10 92,25 mm
- 01.942.20 92,50 mm
- 01.942.30 92,75 mm
- 01.942.40 93,00 mm



Ø92,00 mm 2,50+2,50+4,00  
 8 680437 028666

**01.263** Gear



Ø116,1 - Z:36  
**Oem No** : 906 132 03 05  
**Wabco No** : 895 905 169 4  
 8 680437 020295

**01.957** Nut



**M20x1.5 Left Hand**  
**Oem No** : 002 990 66 50 - 002 990 66 05  
**Wabco No** : 810 341 003 4  
 8 680437 028871



## Single Cylinder Compressor Ø85 mm - 318 CC - Stroke 56 mm

Application - Vehicle  
MERCEDES AXOR OM906

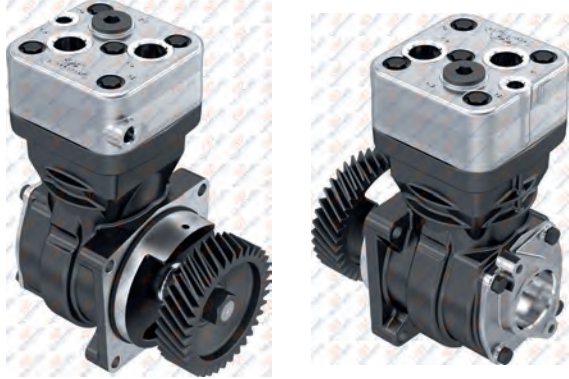

### 01.04.018

Oem. No.  
906 130 06 15

Wabco No.  
411 153 000 0  
411 151 000 0  
884 503 437 0

### 01.04.018.10

Without gear



### 01.256 Crankcase



Wabco No: 411 151 010 2



### RK.01.190 Repair Kit



Wabco No: 411 151 010 2



### RK.01.099 Complete Cylinder Head



Oem. No : 000 131 49 19  
Wabco No : 411 151 800 2 - 411 151 801 2



### RK.01.106.01 Repair Kit

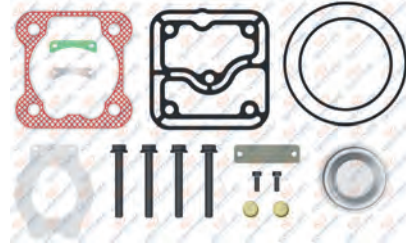

### RK.01.106 Repair Kit

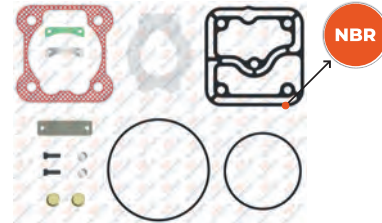

NBR : Nitrile rubber gasket  
Oem No : 001 130 05 15  
Wabco No : 411 151 921 2



### RK.01.106.04 Repair Kit

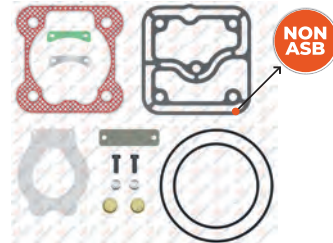

NON ASB : Non-asbestos composite gasket material  
For Worn Cylinderhead / Yıpranmış kapaklar için



### RK.01.106.24 Repair Kit

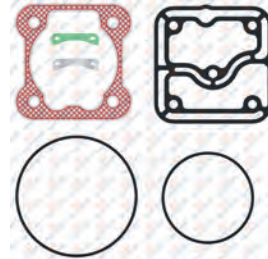

### RK.01.106.07 Repair Kit

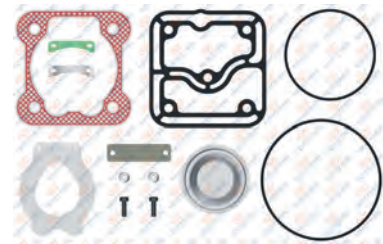

Wabco No: 411 151 010 2



# MERCEDES

## AIR COMPRESSOR AND REPAIR KIT

01.376

Cylinder Head



Oem No : 000 131 22 21  
Wabco No : 411 151 654 4

01.375

Valve Plate



Oem No : 000 131 08 09 - 000 131 09 09  
Wabco No : 411 151 652 2

01.261

Crankshaft



M20x1.5 Right Hand

01.018

Bushing



39x35x25  
 Oem No : 232062 - 1518350  
Wabco No : 411 147 603 4

01.286

Crankshaft Flange



Oem No : 000 131 29 32  
Wabco No : 411 147 603 4

01.272

Connecting Rod



Oem No : 000 131 24 17 - 3357219  
2VF145041  
 Wabco No : 911 145 737 2

RK.01.104

Piston&Ring

- RK.01.104.10 85,25 mm
- RK.01.104.20 85,50 mm
- RK.01.104.30 85,75 mm
- RK.01.104.40 86,00 mm



Ø85,00 mm 2,00+2,00+4,00  
 Oem No : 000 130 34 17 - 000 130 53 17  
Wabco No : 911 501 624 2 - 911 501 625 2

01.142

Piston

- 01.142.10 85,25 mm
- 01.142.20 85,50 mm
- 01.142.30 85,75 mm
- 01.142.40 86,00 mm



Ø85,00 mm 2,00+2,00+4,00

01.373

Ring

- 01.373.10 85,25 mm
- 01.373.20 85,50 mm
- 01.373.30 85,75 mm
- 01.373.40 86,00 mm



Ø85,00 mm 2,00+2,00+4,00  
 Oem No : 001 131 11 11  
Wabco No : 911 501 920 2

01.263

Gear



Ø116.1 - Z:36  
 Oem No : 906 132 03 05  
Wabco No : 895 905 169 4

01.144

Nut



M20x1.5 Right Hand  
 Oem No : 004 990 32 51  
Wabco No : 810 341 001 4

01.335

Pressure Valve





## Twin Cylinder Compressor Ø85 mm - 636 CC - Stroke 56 mm

### Application - Vehicle

MERCEDES AXOR EVO / TOURINO / CITARO  
INTOURO / OM 906 LA / OM 906 HLA / OM 926 LA

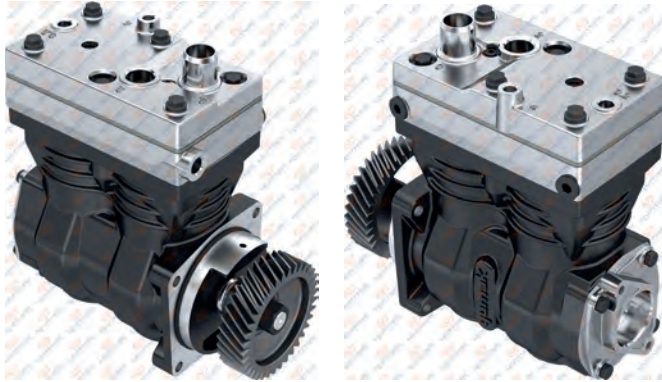

### 01.06.043

Oem. No.	Wabco No.
906 130 16 15	912 510 000 0
906 130 25 15	912 510 001 0
906 130 63 15	
906 130 46 15	

### 01.06.043.10

Without gear



### 01.855

### Crankcase



### RK.01.512

### Repair Kit



### RK.01.467

### Complete Cylinder Head



Oem No : A 001 130 37 15 - 001 130 37 15  
Wabco No : 912 510 922 2

### RK.01.468.05

### Repair Kit

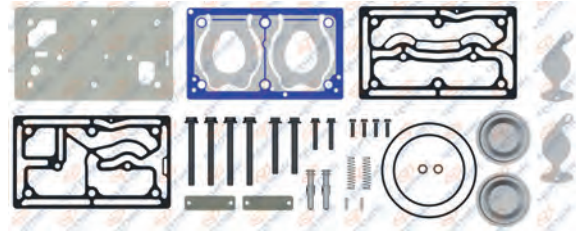

### RK.01.468

### Repair Kit

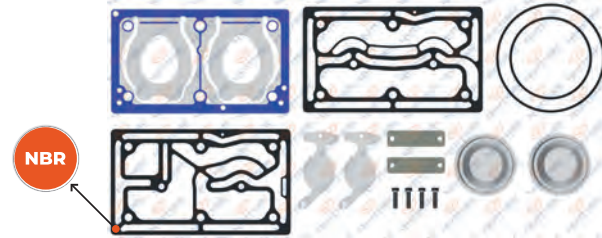

NBR : Nitrile rubber gasket

### RK.01.468.04

### Repair Kit

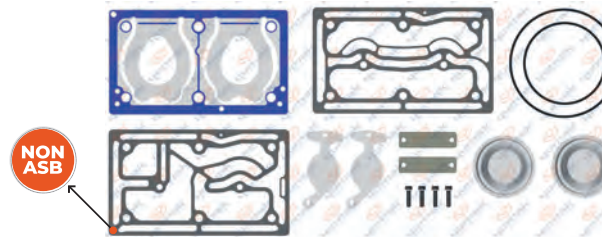

NON ASB : Non-asbestos composite gasket material  
For Worn Cylinderhead / Yıpranmış kapaklar için

### RK.01.418

### Repair Kit

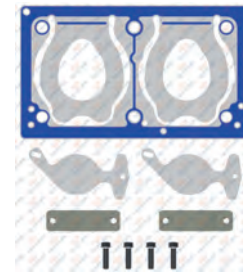

### RK.01.468.02

### Repair Kit

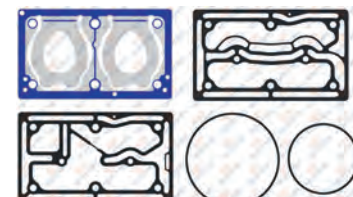

# MERCEDES

## AIR COMPRESSOR AND REPAIR KIT

**01.853** Cylinder Head



8 680437 027485

**01.875.14** Valve Plate



8 680437 079477

**01.837** Crankshaft



M20x1.5 Left Hand



Oem. No : 000 131 78 16  
Wabco No : 412 636 691 4

**01.851** Cooling Plate



8 680437 027461

**01.286** Crankshaft Flange



Oem. No : 000 131 29 32  
Wabco No : 411 147 603 4

**01.272** Connecting Rod



Oem. No : 000 131 24 17 - 3357219  
2VF145041  
Wabco No : 911 145 737 2

**RK.01.104** Piston&Ring

- RK.01.104.10 85,25 mm
- RK.01.104.20 85,50 mm
- RK.01.104.30 85,75 mm
- RK.01.104.40 86,00 mm



Ø85,00 mm 2,00+2,00+4,00



Oem. No : 000 130 34 17 - 000 130 53 17  
Wabco No : 911 501 624 2 - 911 501 625 2

**01.142** Piston

- 01.142.10 85,25 mm
- 01.142.20 85,50 mm
- 01.142.30 85,75 mm
- 01.142.40 86,00 mm



Ø85,00 mm 2,00+2,00+4,00



8 680437 018674

**01.373** Ring

- 01.373.10 85,25 mm
- 01.373.20 85,50 mm
- 01.373.30 85,75 mm
- 01.373.40 86,00 mm



Ø85,00 mm 2,00+2,00+4,00



Oem. No : 001 131 11 11  
Wabco No : 911 501 920 2

**RK.01.901** Crankshaft Repair Kit



Wabco No : 411 553 924 2

**RK.01.803** Connecting Rod & Piston



Ø85,00 mm 2,00+2,00+4,00



Wabco No : 912 518 924 2

**01.263** Gear



Ø116,1 - Z:36



Oem. No : 906 132 03 05  
Wabco No : 895 905 169 4

**RK.01.468.03** Repair Kit

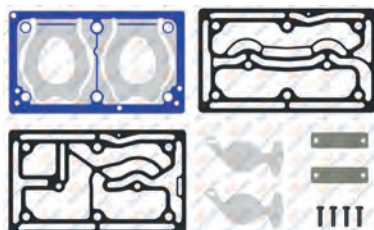

8 680437 122104

**01.1269** Bushing



39x35x23



Oem. No : 000 131 44 50  
Wabco No : 411 151 340 4

**01.957** Nut



M20x1.5 Left Hand



Oem. No : 002 990 66 50 - 002 990 66 05  
Wabco No : 810 341 003 4



## Twin Cylinder Compressor Ø85 mm - 636 CC - Stroke 56 mm

### Application - Vehicle

MERCEDES AXOR EVO / TOURINO / CITARO  
INTOURO / OM 906 LA / OM 906 HLA / OM 926 LA

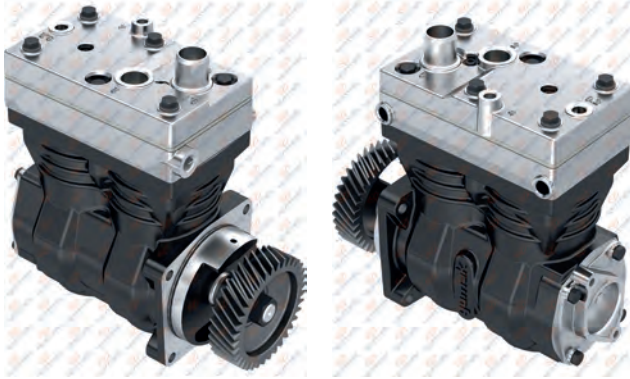

### 01.06.084

Oem. No.	Wabco No.
906 130 64 15	912 510 003 0
906 130 67 15	912 510 005 0
906 130 68 15	

### 01.06.084.10

Wabco No.
912 510 005 1

Without gear



### 01.855

### Crankcase

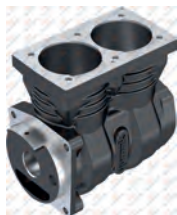

### RK.01.468.02

### Repair Kit

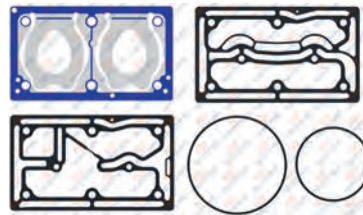

### RK.01.418.01

### Repair Kit

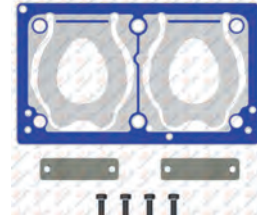

### RK.01.589

### Complete Cylinder Head



Wabco No: 912 510 934 2

### RK.01.468.11

### Repair Kit

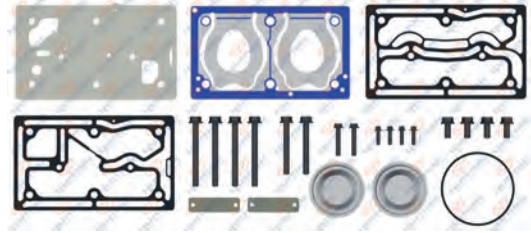

### RK.01.468.10

### Repair Kit

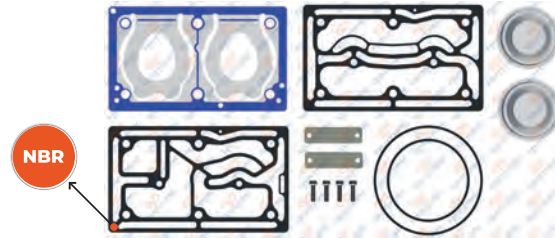

NBR : Nitrile rubber gasket

### RK.01.468.14

### Repair Kit

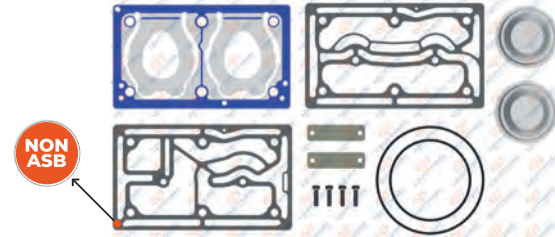

NON ASB : Non-asbestos composite gasket material  
For Worn Cylinderhead / Yıpranmış kapaklar için

### RK.01.468.06

### Repair Kit

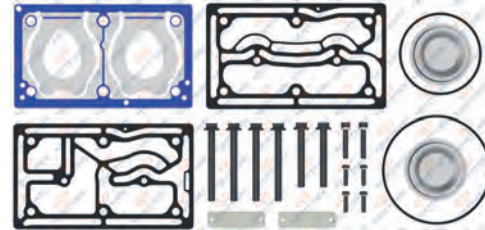

Wabco No: 912 510 935 2

# MERCEDES

## AIR COMPRESSOR AND REPAIR KIT

01.853

Cylinder Head

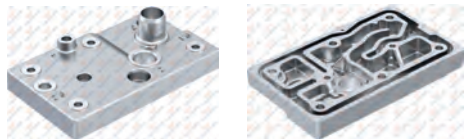

8 680437 027485

01.1489.10

Valve Plate

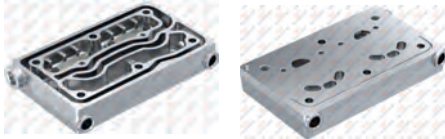

8 680437 101178

01.837

Crankshaft



M20x1.5 Left Hand



Oem. No : 000 131 78 16  
Wabco No : 412 636 691 4

01.851

Cooling Plate



8 680437 027461

01.286

Crankshaft Flange



Oem. No : 000 131 29 32  
Wabco No : 411 147 603 4

01.272

Connecting Rod



Oem. No : 000 131 24 17 - 3357219  
2VF145041  
Wabco No : 911 145 737 2

RK.01.104

Piston&Ring

- RK.01.104.10 85,25 mm
- RK.01.104.20 85,50 mm
- RK.01.104.30 85,75 mm
- RK.01.104.40 86,00 mm



Ø85,00 mm 2,00+2,00+4,00



Oem. No : 000 130 34 17 - 000 130 53 17  
Wabco No : 911 501 624 2 - 911 501 625 2

01.142

Piston

- 01.142.10 85,25 mm
- 01.142.20 85,50 mm
- 01.142.30 85,75 mm
- 01.142.40 86,00 mm

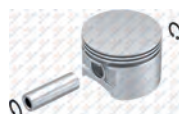

Ø85,00 mm 2,00+2,00+4,00



8 680437 018674

01.373

Ring

- 01.373.10 85,25 mm
- 01.373.20 85,50 mm
- 01.373.30 85,75 mm
- 01.373.40 86,00 mm



Ø85,00 mm 2,00+2,00+4,00



Oem. No : 001 131 11 11  
Wabco No : 911 501 920 2

01.1269

Bushing



39x35x23



Oem. No : 000 131 44 50  
Wabco No : 411 151 340 4

01.957

Nut



M20x1.5 Left Hand



Oem. No : 002 990 66 50 - 002 990 66 05  
Wabco No : 810 341 003 4

01.263

Gear



Ø116.1 - Z:36



Oem. No : 906 132 03 05  
Wabco No : 895 905 169 4

RK.01.901

Crankshaft Repair Kit



Wabco No : 411 553 924 2

RK.01.803

Connecting Rod & Piston



Ø85,00 mm 2,00+2,00+4,00



Wabco No : 912 518 924 2

01.302

Cap



8 680437 020769



## Twin Cylinder Compressor Ø85 mm - 636 CC - Stroke 56 mm

Application - Vehicle  
MERCEDES ATEGO / EVOBUS

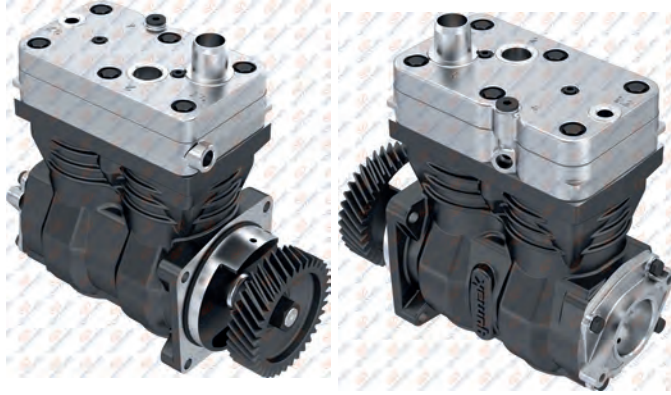

**01.06.046**

Oem. No.  
906 130 10 15  
906 130 23 15

Wabco No.  
411 553 000 0



8 680437 013686



**01.1023.10** Crankcase



8 680437 102908

**RK.01.556.03** Repair Kit

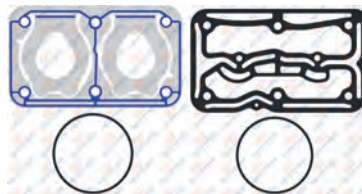

8 680437 121930

Oem. No: 000 130 69 15  
Wabco No: 411 553 000 2

**RK.01.557** Repair Kit

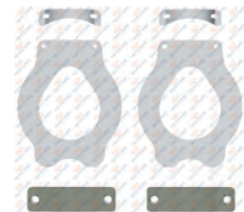

8 680437 066606

**RK.01.202**

Complete Cylinder Head

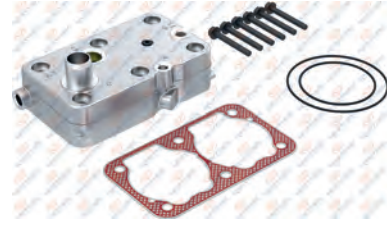

8 680437 062127

Oem. No : 000 131 52 19  
Wabco No : 411 553 920 2

**RK.01.556.01**

Repair Kit

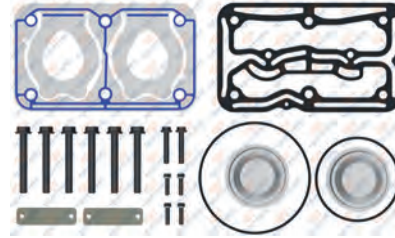

8 680437 066583

**RK.01.556**

Repair Kit

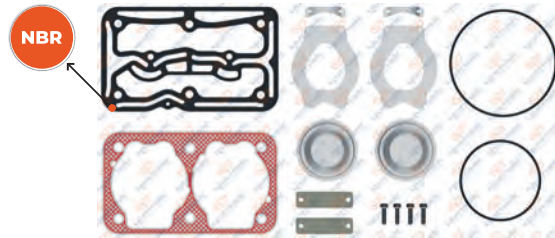

8 680437 066576

NBR : Nitrile rubber gasket

**RK.01.556.04**

Repair Kit

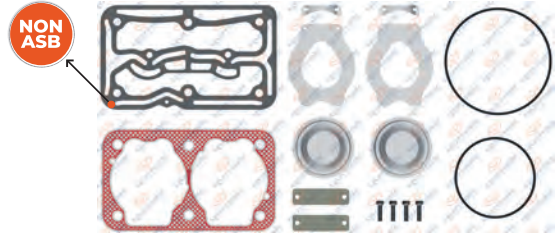

8 680437 066590

NON ASB : Non-asbestos composite gasket material  
For Worn Cylinderhead / Yıpranmış kapaklar için

**RK.01.556.22**

Repair Kit

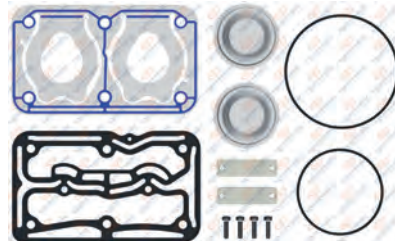

8 680437 121947

# MERCEDES

## AIR COMPRESSOR AND REPAIR KIT

**01.270** Cylinder Head



8 680437 020370

**01.681** Valve Plate



8 680437 073581

**01.837** Crankshaft



M20x1.5 Left Hand



8 680437 027331

Oem. No : 000 131 78 16  
Wabco No : 412 636 691 4

**01.263** Gear



Ø116,1 - Z:36



8 680437 020295

Oem No : 906 132 03 05  
Wabco No : 895 905 169 4

**01.286** Crankshaft Flange



8 680437 020578

Oem. No : 000 131 29 32  
Wabco No : 411 147 603 4

**01.272** Connecting Rod



8 680437 020400

Oem. No : 000 131 24 17 - 3357219  
2VF145041  
Wabco No : 911 145 737 2

**RK.01.104** Piston&Ring

RK.01.104.10	85,25 mm
RK.01.104.20	85,50 mm
RK.01.104.30	85,75 mm
RK.01.104.40	86,00 mm



Ø85,00 mm 2,00+2,00+4,00



8 680437 060277

Oem. No : 000 130 34 17 - 000 130 53 17  
Wabco No : 911 501 624 2 - 911 501 625 2

**01.142** Piston

01.142.10	85,25 mm
01.142.20	85,50 mm
01.142.30	85,75 mm
01.142.40	86,00 mm

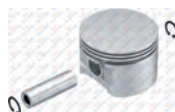

Ø85,00 mm 2,00+2,00+4,00



8 680437 018674

**01.373** Ring

01.373.10	85,25 mm
01.373.20	85,50 mm
01.373.30	85,75 mm
01.373.40	86,00 mm



Ø85,00 mm 2,00+2,00+4,00



8 680437 075431

Oem. No : 001 131 11 11  
Wabco No : 911 501 920 2

**RK.01.901** Crankshaft Repair Kit



8 680437 109303

Wabco No : 411 553 924 2

**RK.01.803** Connecting Rod & Piston



Ø85,00 mm 2,00+2,00+4,00



8 680437 114567

Wabco No : 912 518 924 2

**01.957** Nut



M20x1.5 Left Hand



8 680437 028871

Oem. No : 002 990 66 50 - 002 990 66 05  
Wabco No : 810 341 003 4

**RK.01.556.23** Repair Kit

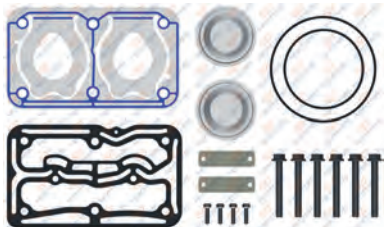

8 680437 121954

**01.302** Cap



8 680437 020769

**01.1269** Bushing



39x35x23



8 680437 079798

Oem. No : 000 131 44 50  
Wabco No : 411 151 340 4



**Twin Cylinder Compressor**  
**Ø85 mm - 636 CC - Stroke 56 mm**

Application - Vehicle  
ECONIC 2628 / M 906 / CITARO 12M

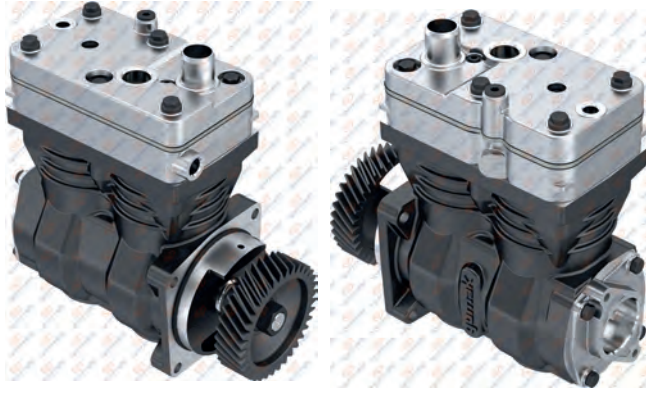

**01.06.048**

Oem. No.	Wabco No.
906 130 47 15	411 553 003 0
906 130 15 15	411 553 004 0
906 130 33 15	411 553 001 0
906 130 24 15	
906 130 52 15	



**01.1023** Crankcase



**RK.01.442** Repair Kit

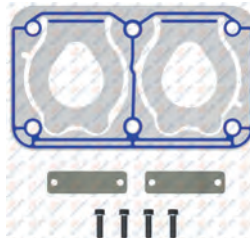

**RK.01.330** Complete Cylinder Head

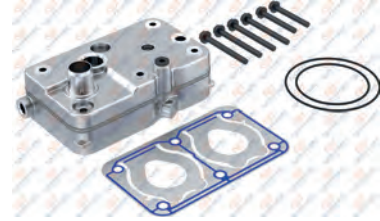

**RK.01.555.05** Repair Kit

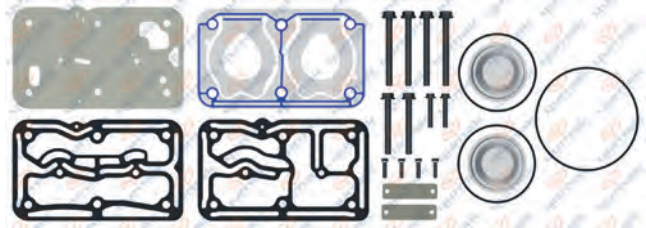

**RK.01.555.01** Repair Kit

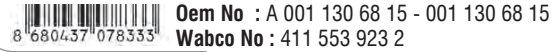
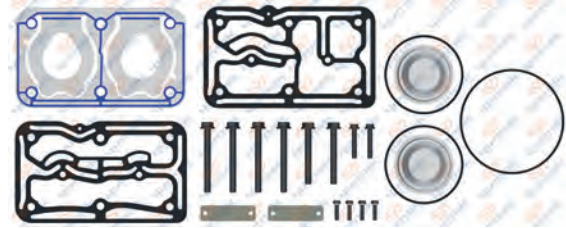

**RK.01.555** Repair Kit

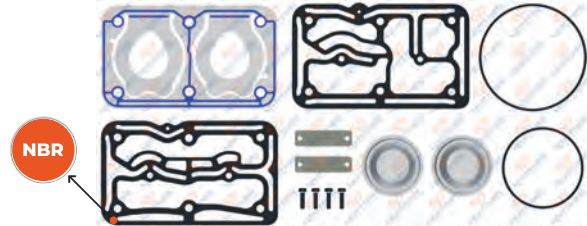

**RK.01.555.04** Repair Kit

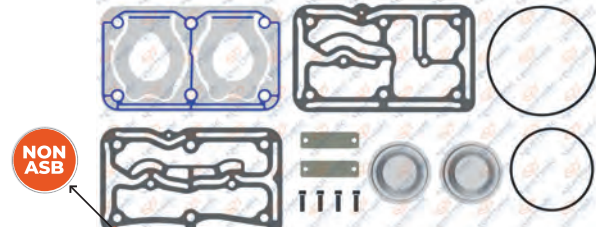

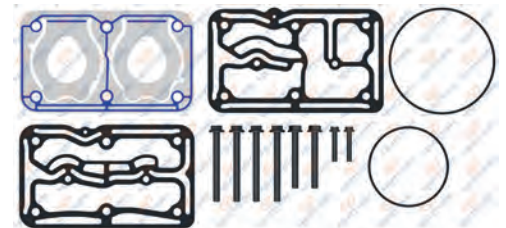

**RK.01.555.02** Repair Kit



# MERCEDES

## AIR COMPRESSOR AND REPAIR KIT

**01.867** Cylinder Head

8 680437 027652

**01.1110** Valve Plate



8 680437 016205

**01.837** Crankshaft



M20x1.5 Left Hand



Oem. No : 000 131 78 16  
Wabco No : 412 636 691 4

**01.958** Cooling Plate



8 680437 028888

**01.286** Crankshaft Flange



Oem. No : 000 131 29 32  
Wabco No : 411 147 603 4

**01.272** Connecting Rod

Oem. No : 000 131 24 17 - 3357219  
2VF145041  
Wabco No : 911 145 737 2

**RK.01.104** Piston&Ring

RK.01.104.10	85,25 mm
RK.01.104.20	85,50 mm
RK.01.104.30	85,75 mm
RK.01.104.40	86,00 mm



Ø85,00 mm 2,00+2,00+4,00



Oem. No : 000 130 34 17 - 000 130 53 17  
Wabco No : 911 501 624 2 - 911 501 625 2

**01.142** Piston

01.142.10	85,25 mm
01.142.20	85,50 mm
01.142.30	85,75 mm
01.142.40	86,00 mm



Ø85,00 mm 2,00+2,00+4,00



8 680437 018674

**01.373** Ring

01.373.10	85,25 mm
01.373.20	85,50 mm
01.373.30	85,75 mm
01.373.40	86,00 mm



Ø85,00 mm 2,00+2,00+4,00



Oem. No : 001 131 11 11  
Wabco No : 911 501 920 2

**RK.01.901** Crankshaft Repair Kit



Wabco No : 411 553 924 2

**RK.01.803** Connecting Rod & Piston



Ø85,00 mm 2,00+2,00+4,00



Wabco No : 912 518 924 2

**01.263** Gear





Ø116,1 - Z:36

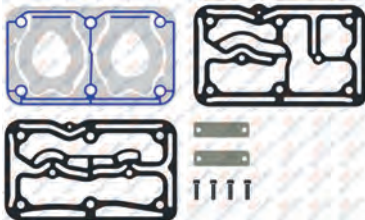

Oem. No : 906 132 03 05  
Wabco No : 895 905 169 4

**RK.01.555.03** Repair Kit

8 680437 121985

**01.1269** Bushing



39x35x23



Oem. No : 000 131 44 50  
Wabco No : 411 151 340 4

**01.957** Nut



M20x1.5 Left Hand



Oem. No : 002 990 66 50 - 002 990 66 05  
Wabco No : 810 341 003 4



## Twin Cylinder Compressor Ø85 mm - 636 CC - Stroke 56 mm

### Application - Vehicle

EVOBUS Citaro (O530 G) Articulated Bus  
EVOBUS Citaro (O530 L) 6 x 2 Bus

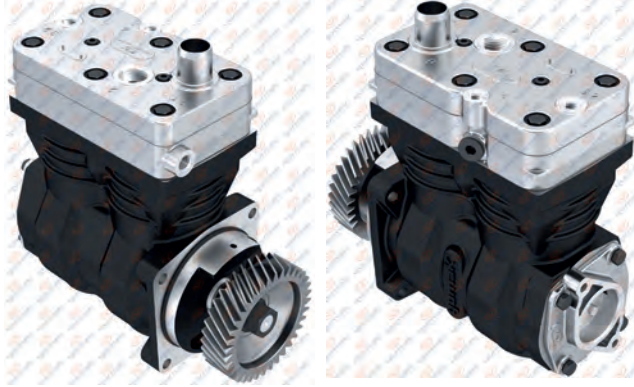

### 01.06.013

#### Oem. No.

906 130 45 15  
906 130 32 15  
906 130 09 15  
906 130 22 15

#### Wabco No.

412 636 000 0  
412 636 003 0



8 680437 013358



### 01.1023.10

#### Crankcase



8 680437 102908

### RK.01.105

#### Repair Kit

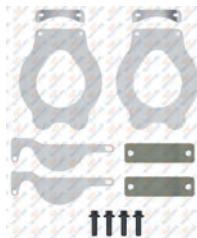

8 680437 060338

### 01.335

#### Pressure Valve



8 680437 021230

### RK.01.164.01

#### Complete Cylinder Head



8 680437 072911

Oem No : 000 131 55 19  
Wabco No : 412 636 001 2

### RK.01.100.11

#### Repair Kit

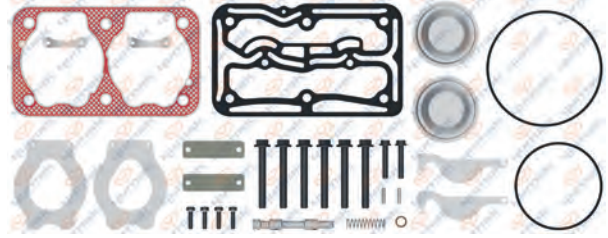

8 680437 086604

### RK.01.100.10

#### Repair Kit

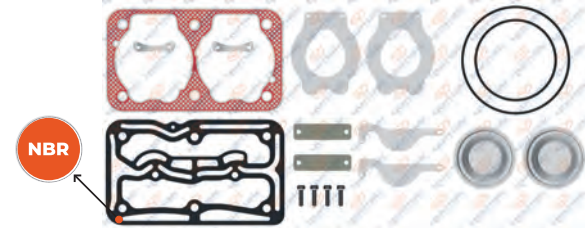

8 680437 121862

NBR : Nitrile rubber gasket

### RK.01.100.14

#### Repair Kit

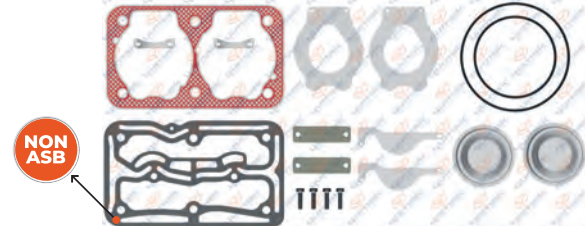

8 680437 122609

NON ASB : Non-asbestos composite gasket material  
For Worn Cylinderhead / Yıpranmış kapaklar için

### RK.01.556.02

#### Repair Kit

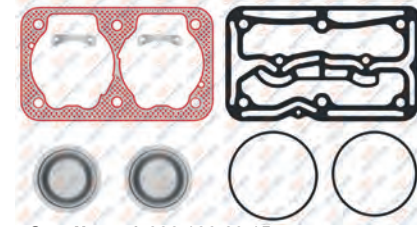

8 680437 121626

Oem No : A 000 130 89 15  
000 130 89 15  
Wabco No : 412 636 000 2

# MERCEDES

## AIR COMPRESSOR AND REPAIR KIT

01.270

Cylinder Head



8 680437 020370

01.1109

Valve Plate



8 680437 016144

01.837

Crankshaft



M20x1.5 Left Hand



8 680437 027331

Oem. No : 000 131 78 16  
Wabco No : 412 636 691 4

RK.01.101

Cooling Plate



8 680437 060246

01.286

Crankshaft Flange



8 680437 020578

Oem. No : 000 131 29 32  
Wabco No : 411 147 603 4

01.272

Connecting Rod



8 680437 020400

Oem. No : 000 131 24 17 - 3357219  
2VF145041  
Wabco No : 911 145 737 2

RK.01.104

Piston&Ring

- RK.01.104.10 85,25 mm
- RK.01.104.20 85,50 mm
- RK.01.104.30 85,75 mm
- RK.01.104.40 86,00 mm



Ø85,00 mm 2,00+2,00+4,00



8 680437 060277

Oem. No : 000 130 34 17 - 000 130 53 17  
Wabco No : 911 501 624 2 - 911 501 625 2

01.142

Piston

- 01.142.10 85,25 mm
- 01.142.20 85,50 mm
- 01.142.30 85,75 mm
- 01.142.40 86,00 mm



Ø85,00 mm 2,00+2,00+4,00



8 680437 018674

01.373

Ring

- 01.373.10 85,25 mm
- 01.373.20 85,50 mm
- 01.373.30 85,75 mm
- 01.373.40 86,00 mm



Ø85,00 mm 2,00+2,00+4,00



8 680437 075431

Oem. No : 001 131 11 11  
Wabco No : 911 501 920 2

RK.01.901

Crankshaft Repair Kit



8 680437 109303

Wabco No : 411 553 924 2

RK.01.803

Connecting Rod & Piston



Ø85,00 mm 2,00+2,00+4,00



8 680437 114567

Wabco No : 912 518 924 2

01.263

Gear



Ø116,1 - Z:36



8 680437 020295

Oem. No : 906 132 03 05  
Wabco No : 895 905 169 4

01.302

Cap



8 680437 020769

01.1269

Bushing



39x35x23



8 680437 079798

Oem. No : 000 131 44 50  
Wabco No : 411 151 340 4

01.957

Nut



M20x1.5 Left Hand



8 680437 028871

Oem. No : 002 990 66 50 - 002 990 66 05  
Wabco No : 810 341 003 4



## Twin Cylinder Compressor Ø85 mm - 636 CC - Stroke 56 mm

Application - Vehicle  
MERCEDES AXOR / EVOBUS  
CITARO - 0530G - 0530L

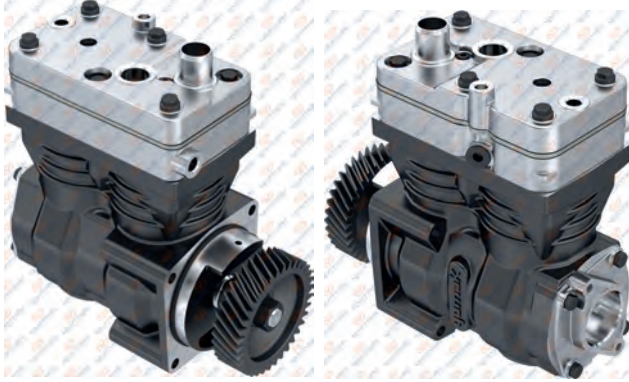

01.06.044

Oem. No.  
UN 412 636 001 0

Wabco No.  
412 636 001 0



01.1024

Crankcase



RK.01.101

Repair Kit



RK.01.296

Complete Cylinder Head



Oem No : 001 131 56 19  
Wabco No : 412 636 920 2

RK.01.295.05

Repair Kit

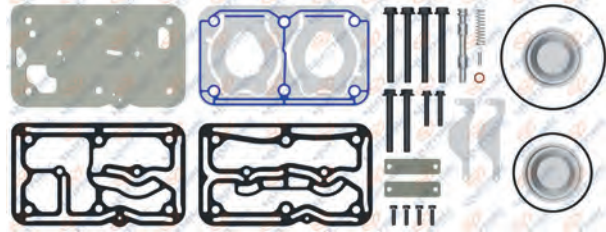

RK.01.295.03

Repair Kit

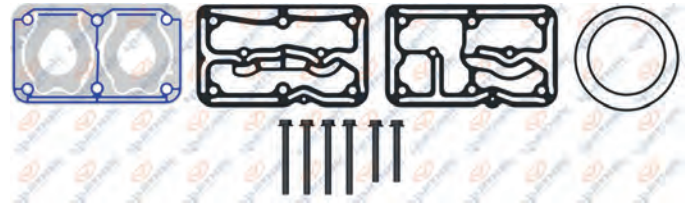

RK.01.295

Repair Kit

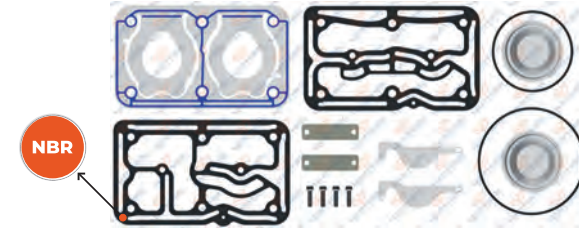

NBR : Nitrile rubber gasket

RK.01.295.04

Repair Kit

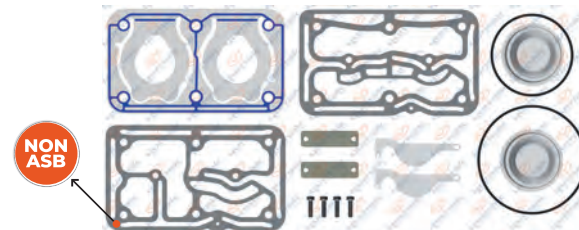

NON ASB : Non-asbestos composite gasket material  
For Worn Cylinderhead / Yıpranmış kapaklar için

# MERCEDES

## AIR COMPRESSOR AND REPAIR KIT

**01.867** Cylinder Head



8 680437 027652

**01.426.10** Valve Plate



8 680437 078548

**01.837** Crankshaft



M20x1.5 Left Hand  
8 680437 027531  
Oem. No : 000 131 78 16  
Wabco No : 412 636 691 4

**01.958** Cooling Plate



8 680437 028888

**01.286** Crankshaft Flange



8 680437 020578  
Oem. No : 000 131 29 32  
Wabco No : 411 147 603 4

**01.272** Connecting Rod



Oem. No : 000 131 24 17 - 3357219  
2VF145041  
8 680437 020400  
Wabco No : 911 145 737 2

**RK.01.104** Piston&Ring

RK.01.104.10	85,25 mm
RK.01.104.20	85,50 mm
RK.01.104.30	85,75 mm
RK.01.104.40	86,00 mm



Ø85,00 mm 2,00+2,00+4,00  
8 680437 060277  
Oem. No : 000 130 34 17 - 000 130 53 17  
Wabco No : 911 501 624 2 - 911 501 625 2

**01.142** Piston

01.142.10	85,25 mm
01.142.20	85,50 mm
01.142.30	85,75 mm
01.142.40	86,00 mm



Ø85,00 mm 2,00+2,00+4,00  
8 680437 018674

**01.373** Ring

01.373.10	85,25 mm
01.373.20	85,50 mm
01.373.30	85,75 mm
01.373.40	86,00 mm



Ø85,00 mm 2,00+2,00+4,00  
8 680437 075431  
Oem. No : 001 131 11 11  
Wabco No : 911 501 920 2

**RK.01.901** Crankshaft Repair Kit



8 680437 109303  
Wabco No : 411 553 924 2

**RK.01.803** Connecting Rod & Piston



Ø85,00 mm 2,00+2,00+4,00  
8 680437 114567  
Wabco No : 912 518 924 2

**01.263** Gear



Ø116,1 - Z:36  
8 680437 020295  
Oem. No : 906 132 03 05  
Wabco No : 895 905 169 4

**RK.01.300** Repair Kit

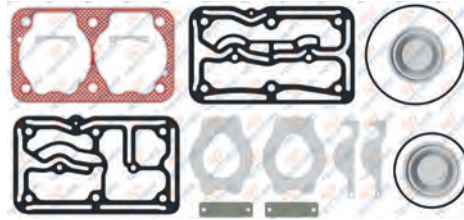

8 680437 063582

**01.1269** Bushing



39x35x23  
8 680437 079798  
Oem. No : 000 131 44 50  
Wabco No : 411 151 340 4

**01.957** Nut



M20x1.5 Left Hand  
8 680437 028871  
Oem. No : 002 990 66 50 - 002 990 66 05  
Wabco No : 810 341 003 4



## Twin Cylinder Compressor Ø85 mm - 636 CC - Stroke 56 mm

Application - Vehicle  
MERCEDES ATEGO / AXOR 906 / CITARO 12M

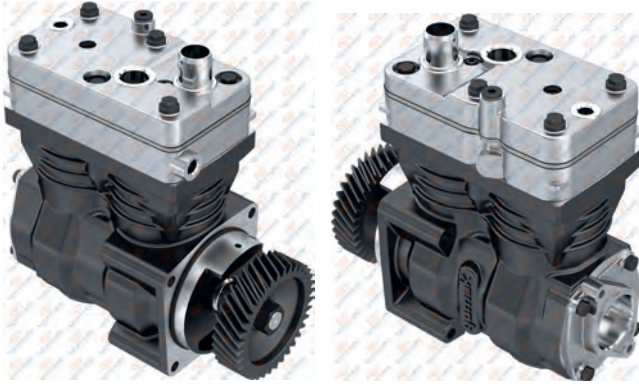

### 01.06.045

Oem. No.  
906 130 18 15

Wabco No.  
411 553 002 0



### 01.1024 Crankcase



### RK.01.442 Repair Kit

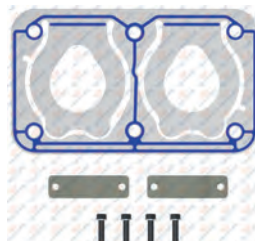

### RK.01.330 Complete Cylinder Head

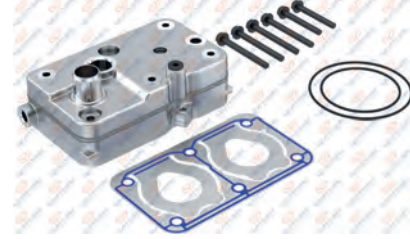

Oem. No: 001 130 30 15  
Wabco No: 411 553 921 2

### RK.01.555.05 Repair Kit

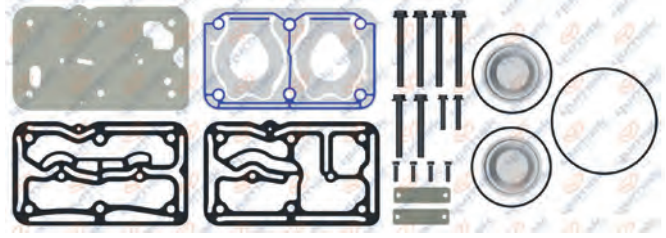

### RK.01.555.01 Repair Kit

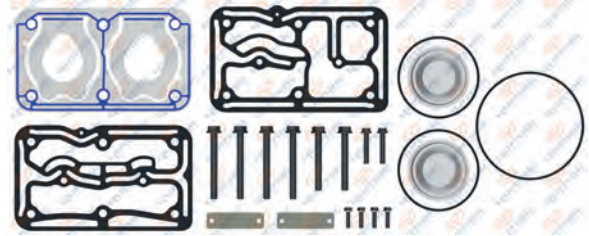

Oem No : A 001 130 68 15 - 001 130 68 15  
Wabco No : 411 553 923 2

### RK.01.555 Repair Kit

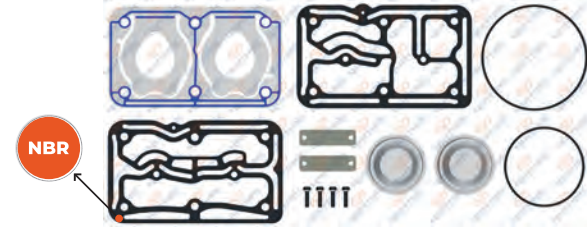

NBR : Nitrile rubber gasket

### RK.01.555.04 Repair Kit

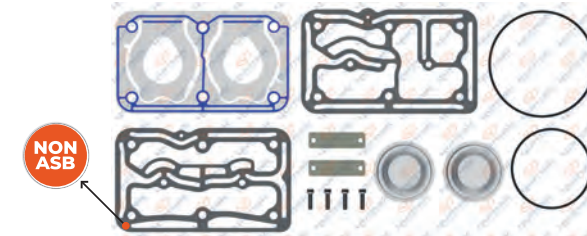

NON ASB : Non-asbestos composite gasket material  
For Worn Cylinderhead / Yıpranmış kapaklar için

### RK.01.555.02 Repair Kit

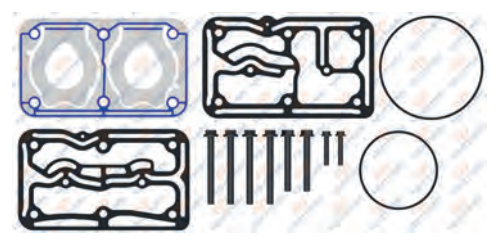

Oem No : 001 130 35 15  
Wabco No : 412 636 921 2

# MERCEDES

## AIR COMPRESSOR AND REPAIR KIT

**01.867** Cylinder Head



8 680437 027652

**01.1110** Valve Plate



8 680437 016205

**01.837** Crankshaft



M20x1.5 Left Hand



8 680437 027331

Oem. No : 000 131 78 16  
Wabco No : 412 636 691 4

**01.958** Cooling Plate



8 680437 028888

**01.286** Crankshaft Flange



8 680437 020578

Oem. No : 000 131 29 32  
Wabco No : 411 147 603 4

**01.272** Connecting Rod



8 680437 020400

Oem. No : 000 131 24 17 - 3357219  
2VF145041  
Wabco No : 911 145 737 2

**RK.01.104** Piston&Ring

- RK.01.104.10 85,25 mm
- RK.01.104.20 85,50 mm
- RK.01.104.30 85,75 mm
- RK.01.104.40 86,00 mm



Ø85,00 mm 2,00+2,00+4,00



8 680437 060277

Oem. No : 000 130 34 17 - 000 130 53 17  
Wabco No : 911 501 624 2 - 911 501 625 2

**01.142** Piston

- 01.142.10 85,25 mm
- 01.142.20 85,50 mm
- 01.142.30 85,75 mm
- 01.142.40 86,00 mm



Ø85,00 mm 2,00+2,00+4,00



8 680437 018674

**01.373** Ring

- 01.373.10 85,25 mm
- 01.373.20 85,50 mm
- 01.373.30 85,75 mm
- 01.373.40 86,00 mm



Ø85,00 mm 2,00+2,00+4,00



8 680437 075431

Oem. No : 001 131 11 11  
Wabco No : 911 501 920 2

**RK.01.901** Crankshaft Repair Kit



8 680437 109303

Wabco No : 411 553 924 2

**RK.01.803** Connecting Rod & Piston



Ø85,00 mm 2,00+2,00+4,00



8 680437 114567

Wabco No : 912 518 924 2

**01.263** Gear



Ø116,1 - Z:36



8 680437 020295

Oem. No : 906 132 03 05  
Wabco No : 895 905 169 4

**01.1269** Bushing



39x35x23



8 680437 079798

Oem. No : 000 131 44 50  
Wabco No : 411 151 340 4

**01.302** Cap



8 680437 020769

**01.957** Nut



M20x1.5 Left Hand



8 680437 028871

Oem. No : 002 990 66 50 - 002 990 66 05  
Wabco No : 810 341 003 4



**Single Cylinder & Horizontal  
Ø100 mm - 377 CC - Stroke 48 mm**

**Application - Vehicle**  
MERCEDES ACTROS  
OM501 - 502 - V6N - V8N

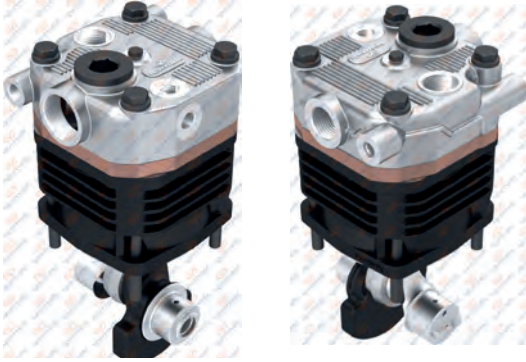

**RK.01.012** Repair Kit

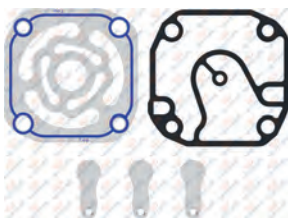

**RK.01.097.02** Repair Kit

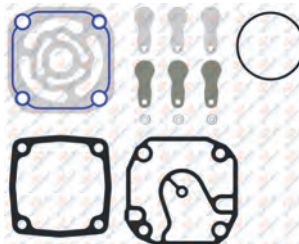

**RK.01.097.06** Repair Kit



**RK.01.094** Complete Cylinder Head



**01.244** Cylinder Head

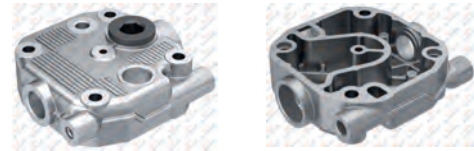

**Oem No** : 541 131 09 19  
541 131 12 19 - 541 131 10 19

**RK.01.096** Valve Plate Kit

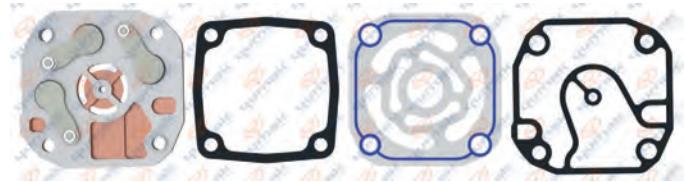

**Oem No** : 541 130 06 20

**RK.01.096.20** Valve Plate Kit

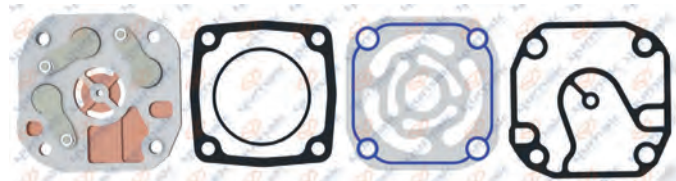

**RK.01.097** Repair Kit



# MERCEDES

## AIR COMPRESSOR AND REPAIR KIT

01.253

Valve Plate



8 680437 020158

01.001

Connecting Rod



Forging



8 680437 009641

Oem No : 442 131 02 17  
541 131 01 17

01.091

Crankshaft



8 680437 014430

Oem No : 442 130 03 14  
541 130 05 14

RK.01.006

Piston&Ring

- RK.01.006.10 100,25 mm
- RK.01.006.20 100,50 mm
- RK.01.006.30 100,75 mm
- RK.01.006.40 101,00 mm



Ø100,00 mm 2,50+2,50+4,00



8 680437 058243

01.107

Piston

- 01.107.10 100,25 mm
- 01.107.20 100,50 mm
- 01.107.30 100,75 mm
- 01.107.40 101,00 mm



Ø100,00 mm 2,50+2,50+4,00



8 680437 015505

01.133

Ring

- 01.133.10 100,25 mm
- 01.133.20 100,50 mm
- 01.133.30 100,75 mm
- 01.133.40 101,00 mm



Ø100,00 mm 2,50+2,50+4,00



8 680437 018216

RK.01.091

Piston&Ring

- RK.01.091.10 100,25 mm
- RK.01.091.20 100,50 mm
- RK.01.091.30 100,75 mm
- RK.01.091.40 101,00 mm



Ø100,00 mm 2,50+2,50+3,00



8 680437 059974

Oem No : 51.54119-0015  
541 130 02 17 - 541 131 02 07

01.614

Piston

- 01.614.10 100,25 mm
- 01.614.20 100,50 mm
- 01.614.30 100,75 mm
- 01.614.40 101,00 mm



Ø100,00 mm 2,50+2,50+3,00



8 680437 024736

01.104

Ring

- 01.104.10 100,25 mm
- 01.104.20 100,50 mm
- 01.104.30 100,75 mm
- 01.104.40 101,00 mm



Ø100,00 mm 2,50+2,50+3,00



8 680437 015109

Oem No : 001 131 14 11  
001 131 15 11 - 001 131 13 11

RK.01.656

Cylinder Liner Set



Air Cooled

Ø100,00 mm 2,50+2,50+3,00



8 680437 074021

RK.01.089

Cylinder Liner Set



Air Cooled

Ø100,00 mm 2,50+2,50+4,00



8 680437 059950

Oem No : 442 131 01 07 - 541 130 00 08  
541 131 01 02 - 541 131 05 02

01.258

Cylinder Liner



Air Cooled

Ø100,00 mm



8 680437 020240

01.028

Screw



M18x30 Right Hand



8 680437 010173



**Twin Cyl Vertical & Horizontal  
Ø100 mm - 722 CC - Stroke 46 mm**

**Application - Vehicle**  
MERCEDES ACTROS  
OM501 - 502 - V6N - V8N

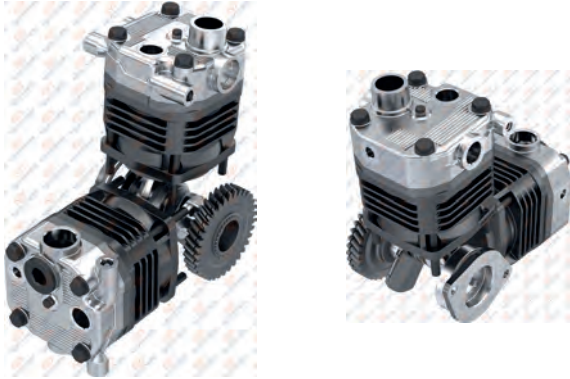

**RK.01.096** Valve Plate Kit

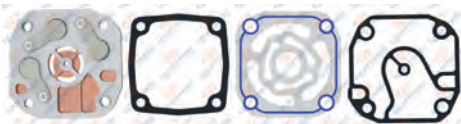

**Oem No** : 541 130 06 20

**RK.01.097.02** Repair Kit

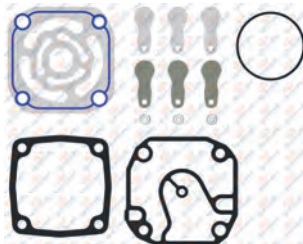

8 680437 078265

**RK.01.097** Repair Kit



8 680437 060093

**RK.01.094** Complete Cylinder Head



8 680437 060062

**01.244** Cylinder Head

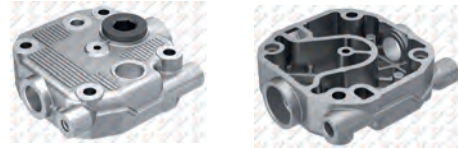

**Oem No** : 541 131 09 19  
541 131 12 19 - 541 131 10 19

**RK.01.121** Complete Cylinder Head



**Oem No** : 541 130 18 19

**01.315** Cylinder Head

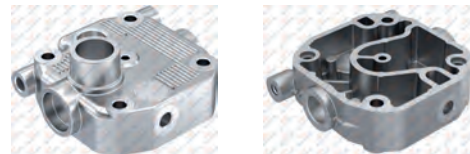

**Oem No** : 541 131 06 19 - 541 131 07 19  
541 131 11 19

**RK.01.096.20** Valve Plate Kit

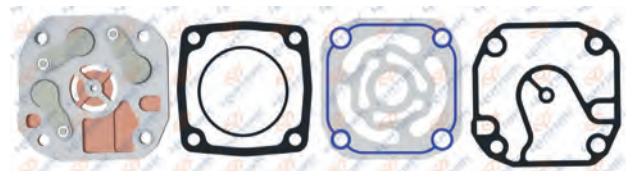

8 680437 075127

# MERCEDES

## AIR COMPRESSOR AND REPAIR KIT

01.253

Valve Plate

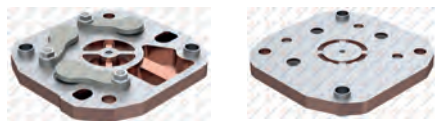

8 680437 020158

01.198

Crankshaft Flange



8 680437 019442

Oem No : 541 131 02 42

01.1241

Crankshaft



8 680437 018117

Oem No : 541 130 02 14  
541 131 04 16

01.051

Gear



Ø111,5 - Z:34



8 680437 013105

Oem No : 442 130 03 30  
541 130 02 30 - 541 130 06 30

01.1134

Bushing



8 680437 016663

Oem No : 541 131 01 45  
541 132 01 45

01.1260

Connecting Rod



8 680437 074632

Oem No : 541 131 06 17  
541 131 02 17

RK.01.006

Piston&Ring

RK.01.006.10	100,25 mm
RK.01.006.20	100,50 mm
RK.01.006.30	100,75 mm
RK.01.006.40	101,00 mm



Ø100,00 mm 2,50+2,50+4,00



8 680437 058243

01.107

Piston

01.107.10	100,25 mm
01.107.20	100,50 mm
01.107.30	100,75 mm
01.107.40	101,00 mm



Ø100,00 mm 2,50+2,50+4,00



8 680437 015505

01.133

Ring

01.133.10	100,25 mm
01.133.20	100,50 mm
01.133.30	100,75 mm
01.133.40	101,00 mm



Ø100,00 mm 2,50+2,50+4,00



8 680437 018216

RK.01.091

Piston&Ring

RK.01.091.10	100,25 mm
RK.01.091.20	100,50 mm
RK.01.091.30	100,75 mm
RK.01.091.40	101,00 mm



Ø100,00 mm 2,50+2,50+3,00



8 680437 059974

Oem No : 51.54119-0015  
541 130 02 17 - 541 131 02 07

RK.01.503

Cylinder Liner Set



Air Cooled  
Ø100,00 mm 2,50+2,50+4,00



8 680437 065951

Oem No : 541 130 01 08

RK.01.502

Cylinder Liner Set



Air Cooled  
Ø100,00 mm 2,50+2,50+3,00



8 680437 093237

RK.01.097.06

Repair Kit



8 680437 119524

RK.01.012

Repair Kit

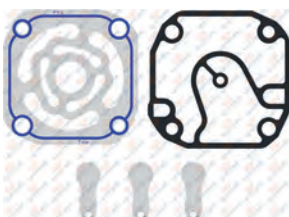

8 680437 058403

01.652

Cylinder Liner



Air Cooled  
Ø100,00 mm



8 680437 025184



# Single Cylinder Vertical Compressor Ø100 mm - 377 cc - Stroke 48 mm

Application - Vehicle

MERCEDES ACTROS OM501 - 502 - V6N - V8N

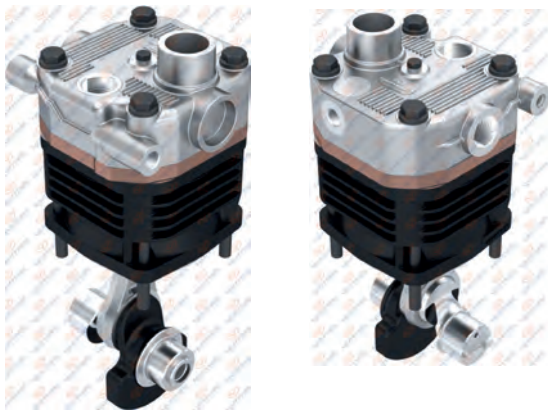

**RK.01.097.06** Repair Kit



**RK.01.097** Repair Kit



**RK.01.097.02** Repair Kit

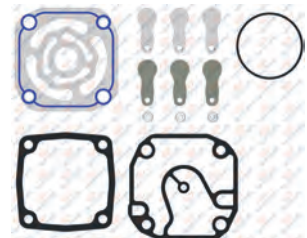

**RK.01.121** Complete Cylinder Head



**01.315** Cylinder Head

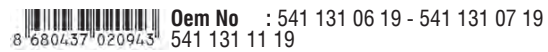
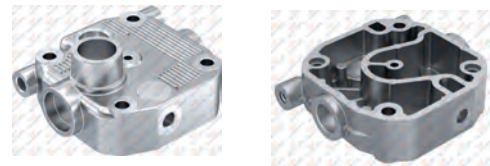

**RK.01.096.20** Valve Plate Kit

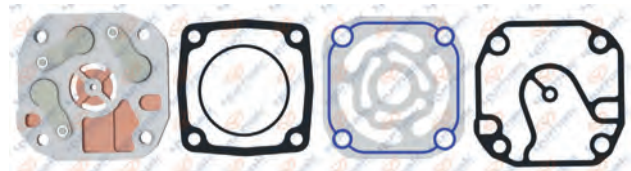

**RK.01.096.21** Valve Plate Kit



**RK.01.096** Valve Plate Kit

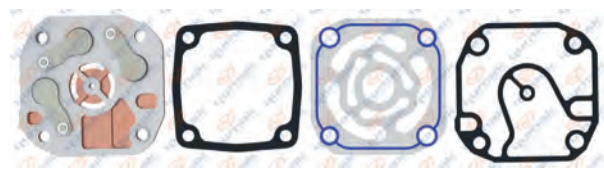

# MERCEDES

## AIR COMPRESSOR AND REPAIR KIT

**01.253** Valve Plate

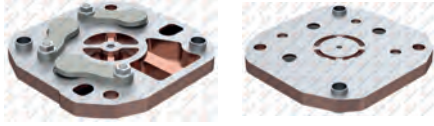

8 680437 020158

**01.001** Connecting Rod



Forging



8 680437 009641

Oem No : 442 131 02 17  
541 131 01 17

**01.091** Crankshaft



8 680437 014430

Oem No : 442 130 03 14  
541 130 05 14

**RK.01.006** Piston&Ring

- RK.01.006.10 100,25 mm
- RK.01.006.20 100,50 mm
- RK.01.006.30 100,75 mm
- RK.01.006.40 101,00 mm



Ø100,00 mm 2,50+2,50+4,00



8 680437 058243

**01.107** Piston

- 01.107.10 100,25 mm
- 01.107.20 100,50 mm
- 01.107.30 100,75 mm
- 01.107.40 101,00 mm



Ø100,00 mm 2,50+2,50+4,00



8 680437 015505

**01.133** Ring

- 01.133.10 100,25 mm
- 01.133.20 100,50 mm
- 01.133.30 100,75 mm
- 01.133.40 101,00 mm



Ø100,00 mm 2,50+2,50+4,00



8 680437 018216

**RK.01.091** Piston&Ring

- RK.01.091.10 100,25 mm
- RK.01.091.20 100,50 mm
- RK.01.091.30 100,75 mm
- RK.01.091.40 101,00 mm



Ø100,00 mm 2,50+2,50+3,00



8 680437 059974

Oem No : 51.54119-0015  
541 130 02 17 - 541 131 02 07

**01.614** Piston

- 01.614.10 100,25 mm
- 01.614.20 100,50 mm
- 01.614.30 100,75 mm
- 01.614.40 101,00 mm



Ø100,00 mm 2,50+2,50+3,00



8 680437 024736

**01.104** Ring

- 01.104.10 100,25 mm
- 01.104.20 100,50 mm
- 01.104.30 100,75 mm
- 01.104.40 101,00 mm



Ø100,00 mm 2,50+2,50+3,00



8 680437 015109

Oem No : 001 131 14 11  
001 131 15 11 - 001 131 13 11

**RK.01.089** Cylinder Liner Set



Air Cooled

Ø100,00 mm 2,50+2,50+4,00



8 680437 059950

Oem No : 442 131 01 07 - 541 130 00 08  
541 131 01 02 - 541 131 05 02

**RK.01.656** Cylinder Liner Set



Air Cooled

Ø100,00 mm 2,50+2,50+3,00



8 680437 074021

**01.258** Cylinder Liner



Air Cooled

Ø100,00 mm



8 680437 020240

**RK.01.012** Repair Kit

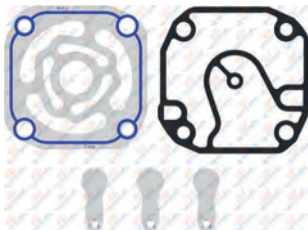

8 680437 058403

**01.028** Screw



M18x30 Right Hand



8 680437 010173



# Single Cylinder Vertical Compressor Ø100 mm - 377 cc - Stroke 48 mm

Application - Vehicle

MERCEDES ACTROS OM501 - 502 - V6N - V8N

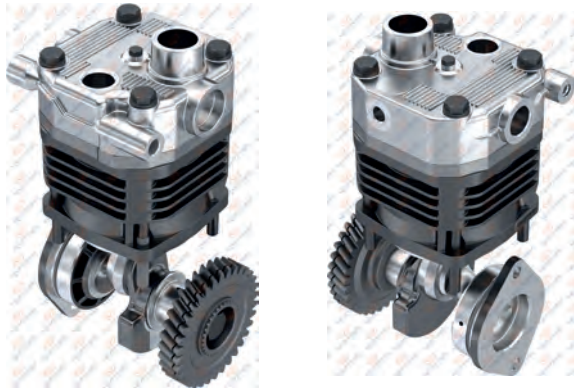

01.01.010.10

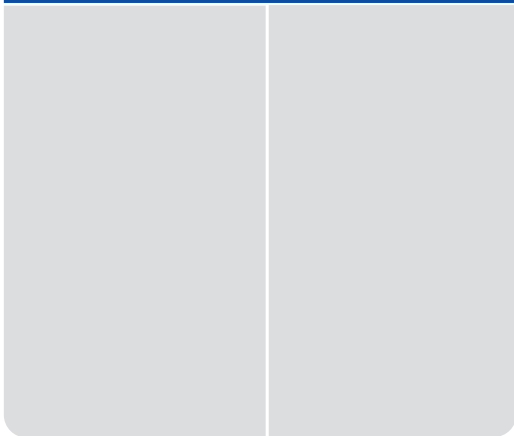

RK.01.121

Complete Cylinder Head



Oem No : 541 130 18 19

01.315

Cylinder Head



Oem No : 541 131 06 19 - 541 131 07 19

RK.01.096.20

Valve Plate Kit

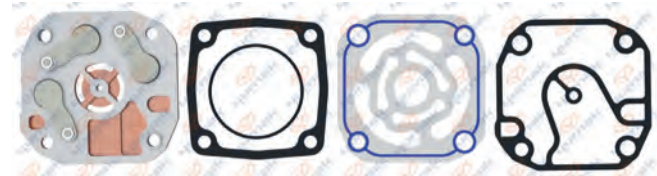

Oem No : 541 131 11 19

RK.01.096.21

Valve Plate Kit

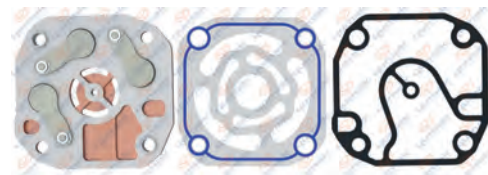

Oem No : 541 131 11 19

RK.01.096

Valve Plate Kit

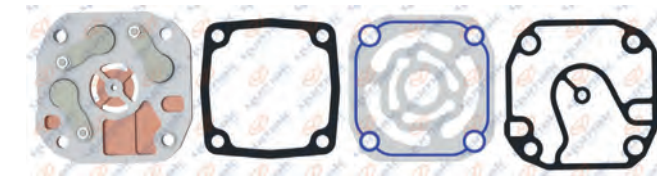

Oem No : 541 130 06 20

RK.01.097.06

Repair Kit



Oem No : 541 131 11 19

RK.01.097

Repair Kit

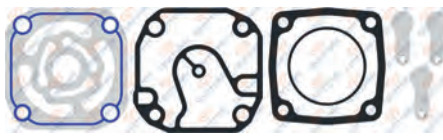

Oem No : 541 131 11 19

RK.01.097.02

Repair Kit

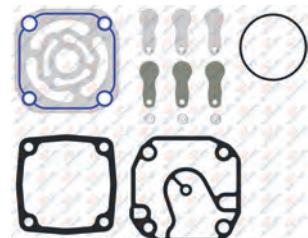

Oem No : 541 131 11 19

# MERCEDES

## AIR COMPRESSOR AND REPAIR KIT

**01.253** Valve Plate



8 680437 020158

**01.198** Crankshaft Flange

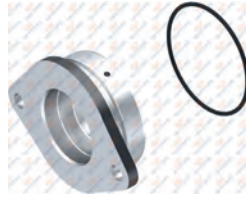

Oem No : 541 131 02 42

**01.091** Crankshaft



Oem No : 442 130 03 14  
541 130 05 14

**01.051** Gear

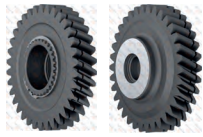

Ø111,5 - Z:34



Oem No : 442 130 03 30  
541 130 02 30 - 541 130 06 30

**01.1134** Bushing



Oem No : 541 131 01 45  
541 132 01 45

**01.001** Connecting Rod



Forging



Oem No : 442 131 02 17  
541 131 01 17

**RK.01.006** Piston&Ring

- RK.01.006.10 100,25 mm
- RK.01.006.20 100,50 mm
- RK.01.006.30 100,75 mm
- RK.01.006.40 101,00 mm



Ø100,00 mm 2,50+2,50+4,00



**01.107** Piston

- 01.107.10 100,25 mm
- 01.107.20 100,50 mm
- 01.107.30 100,75 mm
- 01.107.40 101,00 mm



Ø100,00 mm 2,50+2,50+4,00



**01.133** Ring

- 01.133.10 100,25 mm
- 01.133.20 100,50 mm
- 01.133.30 100,75 mm
- 01.133.40 101,00 mm



Ø100,00 mm 2,50+2,50+4,00



**RK.01.091** Piston&Ring

- RK.01.091.10 100,25 mm
- RK.01.091.20 100,50 mm
- RK.01.091.30 100,75 mm
- RK.01.091.40 101,00 mm



Ø100,00 mm 2,50+2,50+3,00



Oem No : 51.54119-0015  
541 130 02 17 - 541 131 02 07

**01.614** Piston

- 01.614.10 100,25 mm
- 01.614.20 100,50 mm
- 01.614.30 100,75 mm
- 01.614.40 101,00 mm



Ø100,00 mm 2,50+2,50+3,00



**01.104** Ring

- 01.104.10 100,25 mm
- 01.104.20 100,50 mm
- 01.104.30 100,75 mm
- 01.104.40 101,00 mm



Ø100,00 mm 2,50+2,50+3,00



Oem No : 001 131 14 11  
001 131 15 11 - 001 131 13 11

**RK.01.089** Cylinder Liner Set



Air Cooled

Ø100,00 mm 2,50+2,50+4,00



Oem No : 442 131 01 07 - 541 130 00 08  
541 131 01 02 - 541 131 05 02

**RK.01.656** Cylinder Liner Set



Air Cooled

Ø100,00 mm 2,50+2,50+3,00



**01.258** Cylinder Liner



Air Cooled

Ø100,00 mm



**RK.01.012** Repair Kit

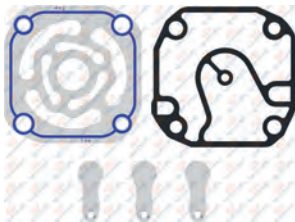

8 680437 058403

**01.028** Screw



M18x30 Right Hand





# Single Cylinder Vertical Compressor Ø100 mm - 377 CC - Stroke 48 mm

Application - Vehicle  
MERCEDES ACTROS OM501 - 502 - V6N

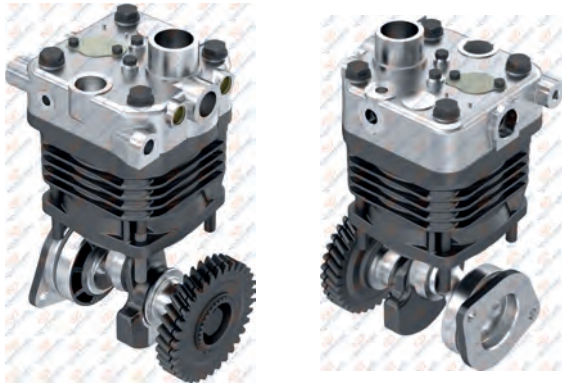

**RK.01.120** Complete Cylinder Head



Oem No : 541 130 22 19 - 541 130 27 19  
Knorr No : ZB4289

**01.316** Cylinder Head



8 680437 020967

**RK.01.119** Valve Plate Kit

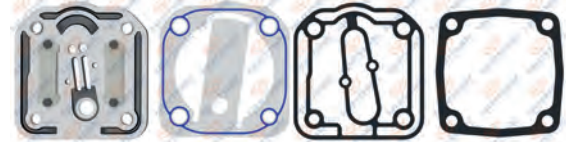

Oem No : 541 130 08 20  
Knorr No : II38147F0064

**RK.01.119.21** Valve Plate Kit

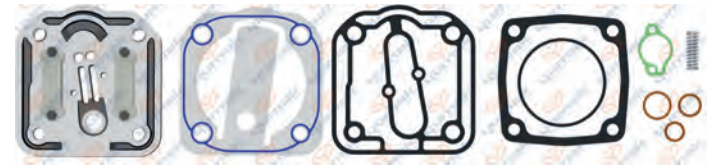

8 680437 075004

**RK.01.137.01** Repair Kit

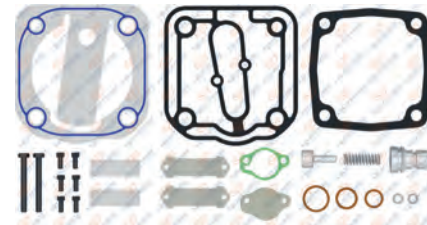

8 680437 061038

**RK.01.137** Repair Kit

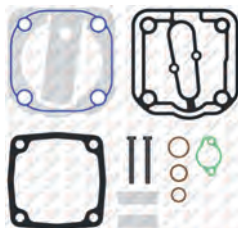

8 680437 061014

**RK.01.137.02** Repair Kit

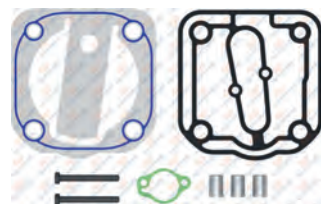

Oem No : 000 130 76 15  
8 680437 077862

**RK.01.137.23** Repair Kit

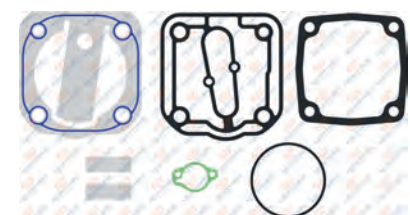

8 680437 075301

# MERCEDES

## AIR COMPRESSOR AND REPAIR KIT

01.317

Valve Plate



8 680437 020981

01.198

Crankshaft Flange



8 680437 019442

Oem No : 541 131 02 42

01.091

Crankshaft



8 680437 014430

Oem No : 442 130 03 14  
541 130 05 14

01.051

Gear



Ø111,5 - Z:34



8 680437 013105

Oem No : 442 130 03 30  
541 130 02 30 - 541 130 06 30

01.1134

Bushing



8 680437 016663

Oem No : 541 131 01 45  
541 132 01 45

01.001

Connecting Rod



Forging



8 680437 009641

Oem No : 442 131 02 17  
541 131 01 17

RK.01.006

Piston&Ring

- RK.01.006.10 100,25 mm
- RK.01.006.20 100,50 mm
- RK.01.006.30 100,75 mm
- RK.01.006.40 101,00 mm



Ø100,00 mm 2,50+2,50+4,00



8 680437 056243

01.107

Piston

- 01.107.10 100,25 mm
- 01.107.20 100,50 mm
- 01.107.30 100,75 mm
- 01.107.40 101,00 mm



Ø100,00 mm 2,50+2,50+4,00



8 680437 015505

01.133

Ring

- 01.133.10 100,25 mm
- 01.133.20 100,50 mm
- 01.133.30 100,75 mm
- 01.133.40 101,00 mm



Ø100,00 mm 2,50+2,50+4,00



8 680437 018216

RK.01.091

Piston&Ring

- RK.01.091.10 100,25 mm
- RK.01.091.20 100,50 mm
- RK.01.091.30 100,75 mm
- RK.01.091.40 101,00 mm



Ø100,00 mm 2,50+2,50+3,00



8 680437 059974

Oem No : 51.54119-0015  
541 130 02 17 - 541 131 02 07

RK.01.210

Cylinder Liner Set



Air Cooled  
Ø100,00 mm 2,50+2,50+4,00



8 680437 062202

Oem No : 541 130 02 08  
541 131 02 08

RK.01.658

Cylinder Liner Set



Air Cooled  
Ø100,00 mm 2,50+2,50+3,00



8 680437 127376

RK.01.137.24

Repair Kit



8 680437 121107

RK.01.198

Repair Kit



8 680437 062080

01.753

Cylinder Liner



Air Cooled  
Ø100,00 mm



8 680437 026211

01.028

Screw



M18x30 Right Hand



8 680437 010173



# Single Cylinder Vertical Compressor Ø100 mm - 377 CC - Stroke 48 mm

Application - Vehicle  
MERCEDES ACTROS OM501 - 502 - V6N

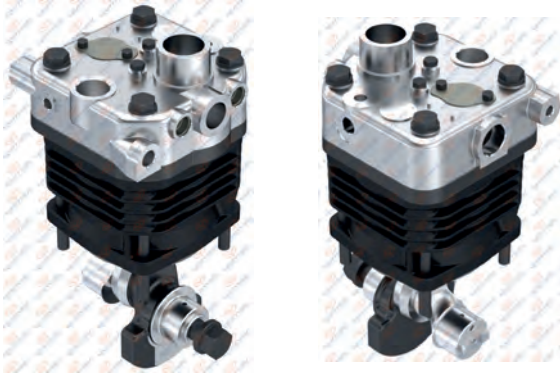

## 01.01.007.10

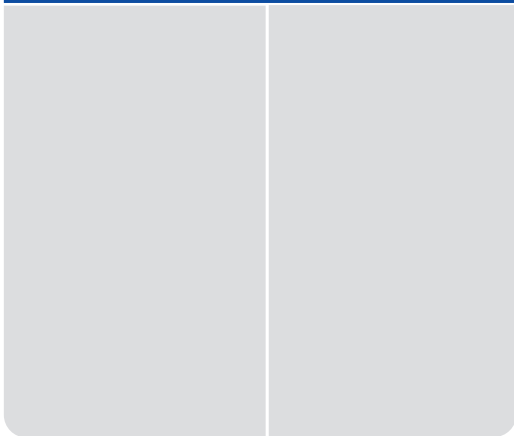

### RK.01.120

Complete Cylinder Head



Oem No : 541 130 22 19 - 541 130 27 19  
Knorr No : ZB4289

### 01.316

Cylinder Head



### RK.01.119

Valve Plate Kit

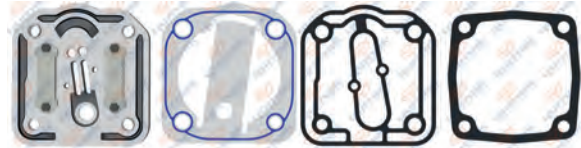

Oem No : 541 130 08 20  
Knorr No : II38147F0064

### RK.01.119.21

Valve Plate Kit

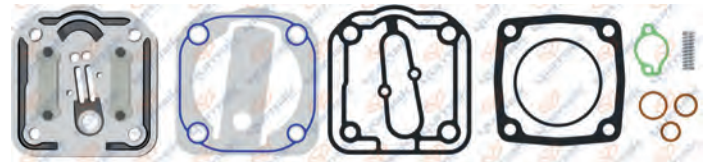

### RK.01.137.01

Repair Kit

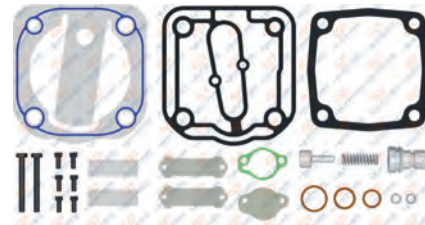

### RK.01.137

Repair Kit

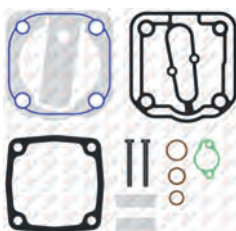

### RK.01.137.02

Repair Kit

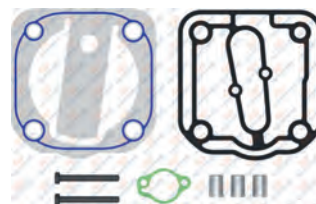

Oem No : 000 130 76 15

### RK.01.137.23

Repair Kit

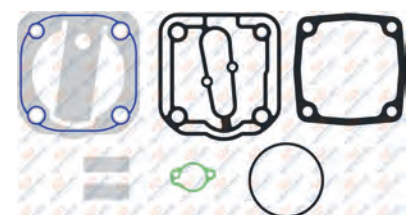

# MERCEDES

## AIR COMPRESSOR AND REPAIR KIT

01.317

Valve Plate



8 680437 020981

01.198

Crankshaft Flange



8 680437 019442

Oem No : 541 131 02 42

01.091

Crankshaft



8 680437 014430

Oem No : 442 130 03 14  
541 130 05 14

01.051

Gear

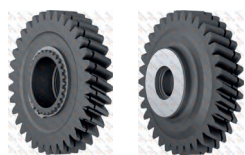

Ø111,5 - Z:34



8 680437 013105

Oem No : 442 130 03 30  
541 130 02 30 - 541 130 06 30

01.1134

Bushing



8 680437 016663

Oem No : 541 131 01 45  
541 132 01 45

01.001

Connecting Rod



Forging



8 680437 009641

Oem No : 442 131 02 17  
541 131 01 17

RK.01.006

Piston&Ring

RK.01.006.10	100,25 mm
RK.01.006.20	100,50 mm
RK.01.006.30	100,75 mm
RK.01.006.40	101,00 mm



Ø100,00 mm 2,50+2,50+4,00



8 680437 056243

01.107

Piston

01.107.10	100,25 mm
01.107.20	100,50 mm
01.107.30	100,75 mm
01.107.40	101,00 mm



Ø100,00 mm 2,50+2,50+4,00



8 680437 015505

01.133

Ring

01.133.10	100,25 mm
01.133.20	100,50 mm
01.133.30	100,75 mm
01.133.40	101,00 mm



Ø100,00 mm 2,50+2,50+4,00



8 680437 018216

RK.01.091

Piston&Ring

RK.01.091.10	100,25 mm
RK.01.091.20	100,50 mm
RK.01.091.30	100,75 mm
RK.01.091.40	101,00 mm



Ø100,00 mm 2,50+2,50+3,00



8 680437 059974

Oem No : 51.54119-0015  
541 130 02 17 - 541 131 02 07

RK.01.210

Cylinder Liner Set



Air Cooled  
Ø100,00 mm 2,50+2,50+4,00



8 680437 062202

Oem No : 541 130 02 08  
541 131 02 08

RK.01.658

Cylinder Liner Set



Air Cooled  
Ø100,00 mm 2,50+2,50+3,00



8 680437 127376

RK.01.137.24

Repair Kit



8 680437 121107

RK.01.198

Repair Kit



8 680437 062080

01.753

Cylinder Liner



Air Cooled  
Ø100,00 mm



8 680437 026211

01.028

Screw



M18x30 Right Hand



8 680437 010173



**Twin Cyl. Vertical & Horizontal Comp.  
Ø100 mm - 722 CC - Stroke 46 mm**

**Application - Vehicle**  
MERCEDES ACTROS  
OM501 - 502 - EURO4 - EURO5 - V TYPE

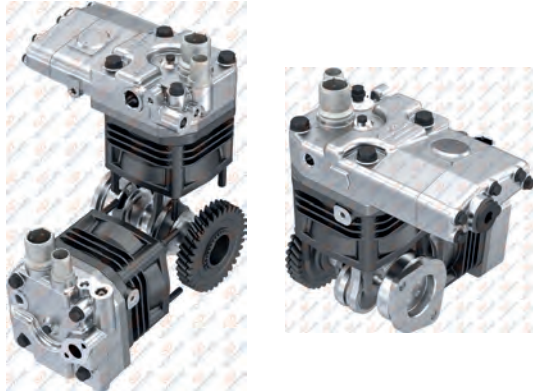

**RK.01.520.10**

Complete Cylinder Head

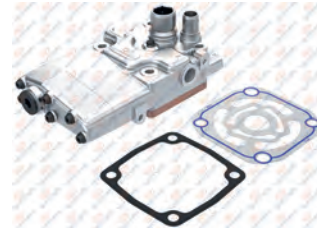

Oem No : 541 130 36 19

**01.1077.10**

Cylinder Head



**RK.01.531**

Complete Cylinder Head



Oem No : 541 130 37 19

**01.1470**

Cylinder Head

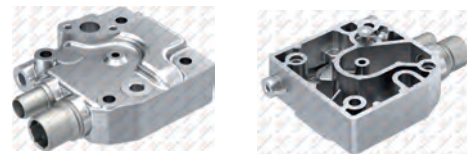

**RK.01.521**

Valve Plate Kit

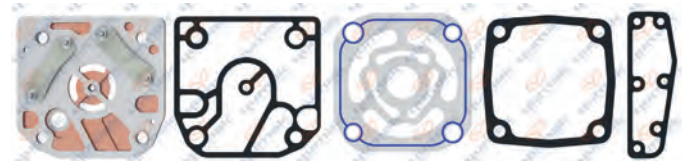

**RK.01.521.22**

Valve Plate Kit



**RK.01.526.20**

Repair Kit

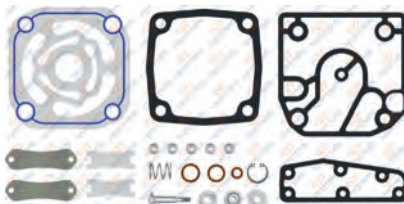

**RK.01.526**

Repair Kit

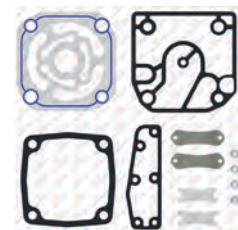

# MERCEDES

## AIR COMPRESSOR AND REPAIR KIT

**01.1130** Valve Plate



8 680437 016595

**01.198** Crankshaft Flange



Oem No : 541 131 02 42  
8 680437 019442

**01.1241** Crankshaft



Oem No : 541 130 02 14  
8 680437 018117 541 131 04 16

**01.051** Gear



Ø111,5 - Z:34  
Oem No : 442 130 03 30  
8 680437 013105 541 130 02 30 - 541 130 06 30

**01.1134** Bushing



Oem No : 541 131 01 45  
8 680437 016663 541 132 01 45

**01.1260** Connecting Rod



Oem No : 541 131 06 17  
8 680437 074632 541 131 02 17

**RK.01.006** Piston&Ring

RK.01.006.10	100,25 mm
RK.01.006.20	100,50 mm
RK.01.006.30	100,75 mm
RK.01.006.40	101,00 mm



Ø100,00 mm 2,50+2,50+4,00  
8 680437 056243

**01.107** Piston

01.107.10	100,25 mm
01.107.20	100,50 mm
01.107.30	100,75 mm
01.107.40	101,00 mm



Ø100,00 mm 2,50+2,50+4,00  
8 680437 015505

**01.133** Ring

01.133.10	100,25 mm
01.133.20	100,50 mm
01.133.30	100,75 mm
01.133.40	101,00 mm



Ø100,00 mm 2,50+2,50+4,00  
8 680437 018216

**RK.01.091** Piston&Ring

RK.01.091.10	100,25 mm
RK.01.091.20	100,50 mm
RK.01.091.30	100,75 mm
RK.01.091.40	101,00 mm



Ø100,00 mm 2,50+2,50+3,00  
Oem No : 51.54119-0015  
8 680437 059974 541 130 02 17 - 541 131 02 07

**RK.01.503** Cylinder Liner Set



Air Cooled  
Ø100,00 mm 2,50+2,50+4,00  
Oem No : 541 130 01 08  
8 680437 065951

**RK.01.502** Cylinder Liner Set



Air Cooled  
Ø100,00 mm 2,50+2,50+3,00  
8 680437 093237

**RK.01.526.24** Repair Kit



8 680437 075264

**RK.01.526.05** Repair Kit



8 680437 117834

**01.652** Cylinder Liner



Air Cooled  
Ø100,00 mm  
8 680437 025184



# Single Cylinder Vertical Compressor Ø100 mm - 440 CC - Stroke 56 mm

Application - Vehicle  
OM501 - 502 - EURO4 - EURO5 - V6

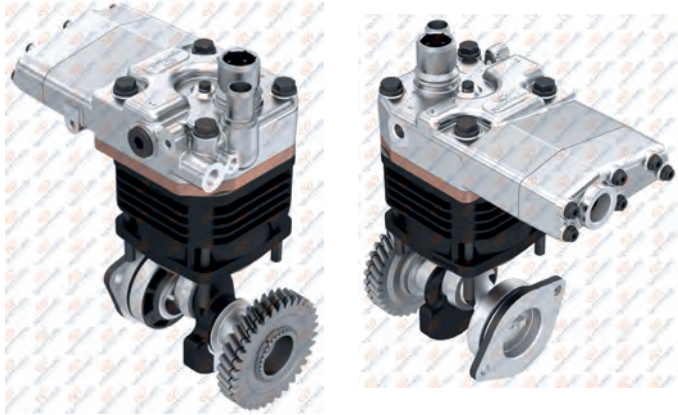

**RK.01.520**

Complete Cylinder Head



Oem No : 541 130 35 19

**01.1077**

Cylinder Head



**RK.01.521**

Valve Plate Kit

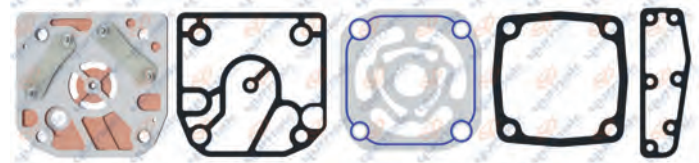

**RK.01.521.21**

Valve Plate Kit

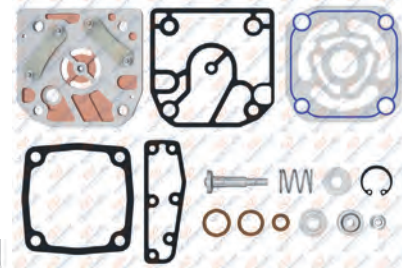

**RK.01.521.22**

Valve Plate Kit



**RK.01.526.20** Repair Kit

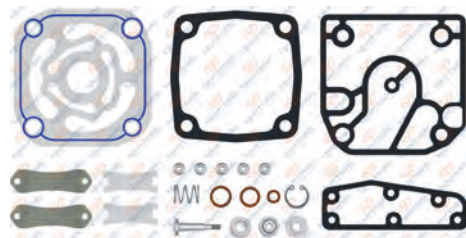

**RK.01.526** Repair Kit

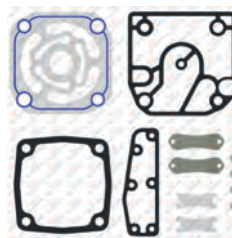

**RK.01.526.06** Repair Kit

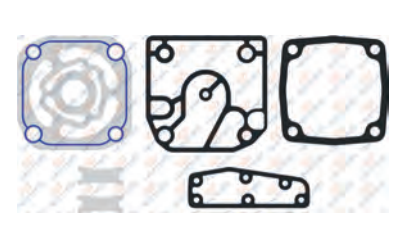

# MERCEDES

## AIR COMPRESSOR AND REPAIR KIT

**01.1130** Valve Plate



8 680437 016595

**01.198** Crankshaft Flange



Oem No : 541 131 02 42

**01.091** Crankshaft



Oem No : 442 130 03 14  
541 130 05 14

**01.051** Gear



Ø111,5 - Z:34



Oem No : 442 130 03 30  
541 130 02 30 - 541 130 06 30

**01.1134** Bushing



Oem No : 541 131 01 45  
541 132 01 45

**01.001** Connecting Rod



Forging



Oem No : 442 131 02 17  
541 131 01 17

**RK.01.006** Piston&Ring

- RK.01.006.10 100,25 mm
- RK.01.006.20 100,50 mm
- RK.01.006.30 100,75 mm
- RK.01.006.40 101,00 mm



Ø100,00 mm 2,50+2,50+4,00



**01.107** Piston

- 01.107.10 100,25 mm
- 01.107.20 100,50 mm
- 01.107.30 100,75 mm
- 01.107.40 101,00 mm

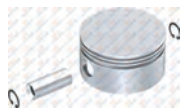

Ø100,00 mm 2,50+2,50+4,00



**01.133** Ring

- 01.133.10 100,25 mm
- 01.133.20 100,50 mm
- 01.133.30 100,75 mm
- 01.133.40 101,00 mm



Ø100,00 mm 2,50+2,50+4,00



**RK.01.091** Piston&Ring

- RK.01.091.10 100,25 mm
- RK.01.091.20 100,50 mm
- RK.01.091.30 100,75 mm
- RK.01.091.40 101,00 mm



Ø100,00 mm 2,50+2,50+3,00



Oem No : 51.54119-0015  
541 130 02 17 - 541 131 02 07

**RK.01.089** Cylinder Liner Set



Air Cooled  
Ø100,00 mm 2,50+2,50+4,00



Oem No : 442 131 01 07 - 541 130 00 08  
541 131 01 02 - 541 131 05 02

**RK.01.656** Cylinder Liner Set



Air Cooled  
Ø100,00 mm 2,50+2,50+3,00



**RK.01.526.24** Repair Kit



8 680437 075264

**RK.01.526.05** Repair Kit

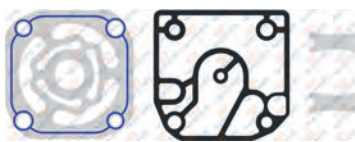

8 680437 117834

**01.258** Cylinder Liner



Air Cooled  
Ø100,00 mm



**01.028** Screw



M18x30 Right Hand



8 680437 010173



**Twin Cyl. Vertical & Horizontal Comp.  
Ø100 mm - 722 CC - Stroke 46 mm**

**Application - Vehicle**  
OM501 - 502 - EURO4 - EURO5 - V8

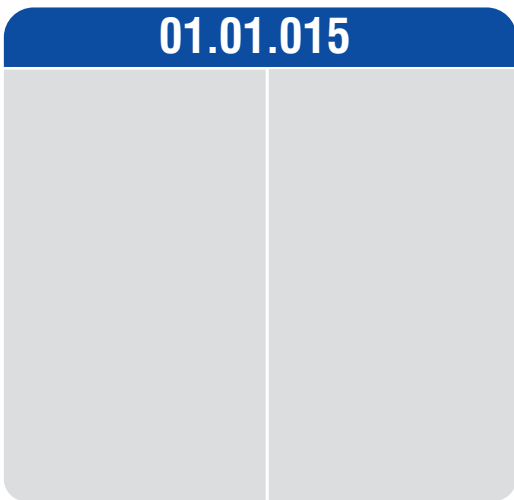
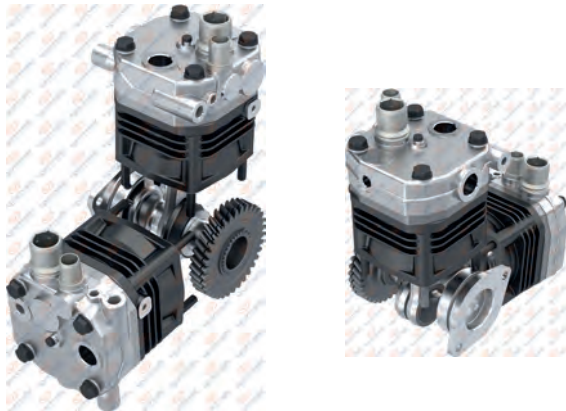

**RK.01.704**

Complete Cylinder Head



Oem No : 541 130 31 19

**01.1482**

Cylinder Head



**RK.01.705**

Complete Cylinder Head



Oem No : 541 130 32 19

**01.1483**

Cylinder Head



**RK.01.706.01**

Valve Plate Kit

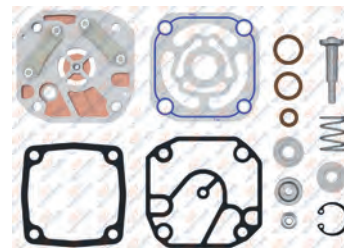

**RK.01.706**

Valve Plate Kit

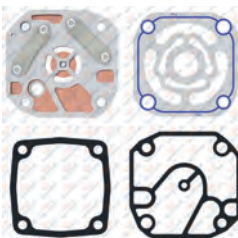

**RK.01.706.02**

Valve Plate Kit

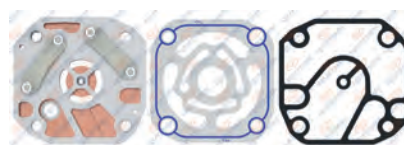

**RK.01.661.01**

Repair Kit

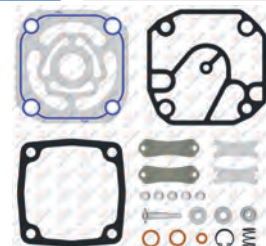

# MERCEDES

## AIR COMPRESSOR AND REPAIR KIT

01.1556

Valve Plate



8 680437 116929

01.198

Crankshaft Flange



8 680437 019442

Oem No : 541 131 02 42

01.1241

Crankshaft



8 680437 018117

Oem No : 541 130 02 14  
541 131 04 16

01.051

Gear

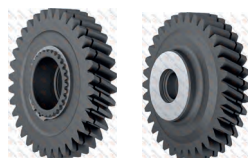

Ø111,5 - Z:34



8 680437 013105

Oem No : 442 130 03 30  
541 130 02 30 - 541 130 06 30

01.1134

Bushing



8 680437 016663

Oem No : 541 131 01 45  
541 132 01 45

01.1260

Connecting Rod



8 680437 074632

Oem No : 541 131 06 17  
541 131 02 17

RK.01.091

Piston&Ring

- RK.01.091.10 100,25 mm
- RK.01.091.20 100,50 mm
- RK.01.091.30 100,75 mm
- RK.01.091.40 101,00 mm



Ø100,00 mm 2,50+2,50+3,00



8 680437 059974

Oem No : 51.54119-0015  
541 130 02 17 - 541 131 02 07

01.614

Piston

- 01.614.10 100,25 mm
- 01.614.20 100,50 mm
- 01.614.30 100,75 mm
- 01.614.40 101,00 mm



Ø100,00 mm 2,50+2,50+3,00



8 680437 024736

01.104

Ring

- 01.104.10 100,25 mm
- 01.104.20 100,50 mm
- 01.104.30 100,75 mm
- 01.104.40 101,00 mm



Ø100,00 mm 2,50+2,50+3,00



8 680437 015109

Oem No : 001 131 14 11  
001 131 15 11 - 001 131 13 11

RK.01.006

Piston&Ring

- RK.01.006.10 100,25 mm
- RK.01.006.20 100,50 mm
- RK.01.006.30 100,75 mm
- RK.01.006.40 101,00 mm



Ø100,00 mm 2,50+2,50+4,00



8 680437 058243

RK.01.503

Cylinder Liner Set



Air Cooled  
Ø100,00 mm 2,50+2,50+4,00



8 680437 065951

Oem No : 541 130 01 08

RK.01.502

Cylinder Liner Set



Air Cooled  
Ø100,00 mm 2,50+2,50+3,00



8 680437 093237

RK.01.661

Repair Kit

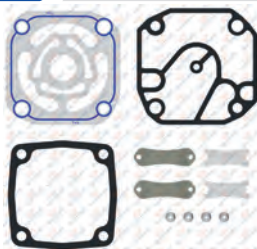

8 680437 078494

RK.01.526.24

Repair Kit



8 680437 075264

01.652

Cylinder Liner



Air Cooled  
Ø100,00 mm



8 680437 025184



**Single Cylinder Compressor**  
Ø100 mm - 377 CC - Stroke 48 mm

Application - Vehicle  
MERCEDES EURO2 345 BUS

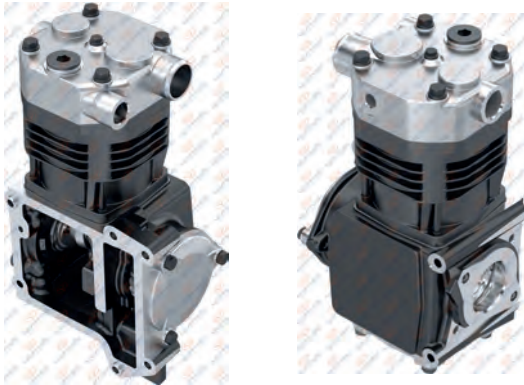

**01.01.009**

Oem. No.  
447 130 28 15



**01.088** Crankcase



Oem No : 447 131 03 15

**RK.01.024** Repair Kit



Oem No : 447 131 03 15

**RK.01.024.02** Repair Kit



Oem No : 442 131 71 19

**RK.01.177** Complete Cylinder Head

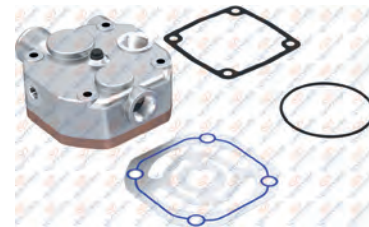

Oem No : 442 131 71 19

**01.433** Cylinder Head

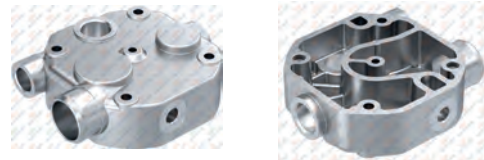

Oem No : 442 131 05 19

**RK.01.021.01** Valve Plate Kit

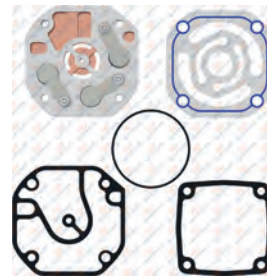

Oem No : 442 130 11 20

**RK.01.021** Valve Plate Kit

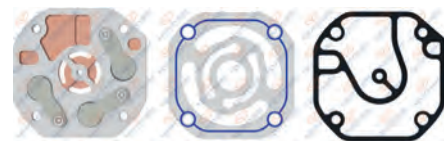

Oem No : 442 130 11 20

**RK.01.024.01** Repair Kit

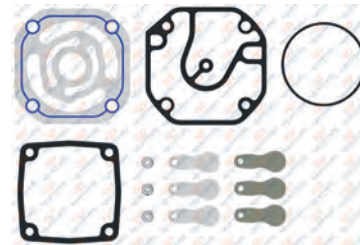

Oem No : 442 130 11 20

# MERCEDES

## AIR COMPRESSOR AND REPAIR KIT

**01.594** Valve Plate

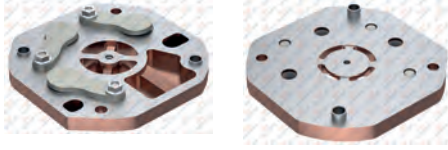

8 680437 024422

**01.520** Crankshaft Flange



Aluminium  
Without Bushing



8 680437 023616

**01.019** Crankshaft Flange



Cast Iron  
With Bushing



8 680437 010050

Oem No : 442 131 13 42

**01.001** Connecting Rod



Forging



8 680437 009641

Oem No : 442 131 02 17  
541 131 01 17

**01.604** Connecting Rod



Injection



8 680437 024538

**01.092** Crankshaft



M18x1.5 Right Hand



8 680437 014447

Oem No : 447 130 00 14 - 442 130 01 14  
442 130 06 14

**RK.01.006** Piston&Ring

- RK.01.006.10 100,25 mm
- RK.01.006.20 100,50 mm
- RK.01.006.30 100,75 mm
- RK.01.006.40 101,00 mm



Ø100,00 mm 2,50+2,50+4,00



8 680437 058243

**01.107** Piston

- 01.107.10 100,25 mm
- 01.107.20 100,50 mm
- 01.107.30 100,75 mm
- 01.107.40 101,00 mm



Ø100,00 mm 2,50+2,50+4,00



8 680437 015505

**01.133** Ring

- 01.133.10 100,25 mm
- 01.133.20 100,50 mm
- 01.133.30 100,75 mm
- 01.133.40 101,00 mm



Ø100,00 mm 2,50+2,50+4,00



8 680437 018216

**RK.01.005** Cylinder Liner Set



Air Cooled / Lenght 102.7 mm  
Ø100.00 mm 2,50+2,50+4,00



8 680437 058236

Oem No : 441 130 01 08

**01.054** Cylinder Liner



Air Cooled / Lenght 102.7 mm  
Ø100.00 mm 2,50+2,50+4,00



8 680437 013136

**01.050** Gear



Ø68.00 - Z:20



8 680437 013099

Oem No : 447 132 02 05

**01.197** Bushing

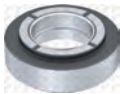

8 680437 019435

Oem No : 447 130 00 45

**01.961** Bushing



42x38x20.5



8 680437 028949

**01.028** Screw



M18x1.5 Right Hand



8 680437 010173



## Single Cylinder Compressor Ø100 mm - 377 CC - Stroke 48 mm

Application - Vehicle  
MERCEDES EURO2 345 BUS

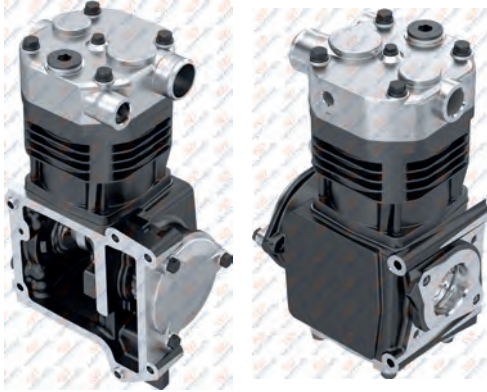

**01.01.009.10**

Oem. No.  
447 130 28 15

Wabco No.



**01.088** Crankcase



Oem No : 447 131 03 15

**RK.01.024** Repair Kit



8 680437 058595

**RK.01.024.02** Repair Kit



8 680437 119548

**RK.01.177** Complete Cylinder Head

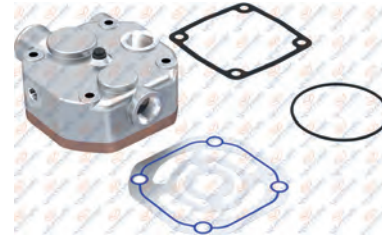

Oem No : 442 131 71 19

**01.433** Cylinder Head

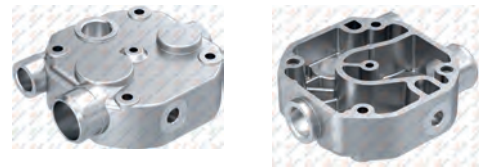

Oem No : 442 131 05 19

**RK.01.021.01** Valve Plate Kit

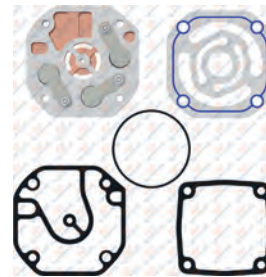

8 680437 112389

**RK.01.021** Valve Plate Kit



Oem No : 442 130 11 20

**RK.01.024.01** Repair Kit

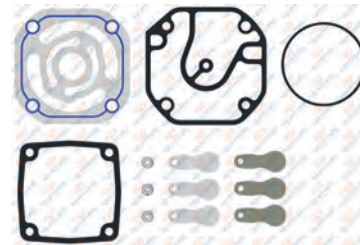

8 680437 058618

# MERCEDES

## AIR COMPRESSOR AND REPAIR KIT

01.594

Valve Plate



8 680437 024422

01.520

Crankshaft Flange



Aluminium  
Without Bushing



8 680437 023616

01.019

Crankshaft Flange



Cast Iron  
With Bushing



8 680437 010050

Oem No : 442 131 13 42

01.050

Gear



Ø68,00 - Z:20



8 680437 013099

Oem No : 447 132 02 05

01.001

Connecting Rod



Forging



8 680437 009641

Oem No : 442 131 02 17  
541 131 01 17

01.092.10

Crankshaft



8 680437 072737

RK.01.006

Piston&Ring

RK.01.006.10 100,25 mm

RK.01.006.20 100,50 mm

RK.01.006.30 100,75 mm

RK.01.006.40 101,00 mm



Ø100,00 mm 2,50+2,50+4,00



8 680437 058243

01.107

Piston

01.107.10 100,25 mm

01.107.20 100,50 mm

01.107.30 100,75 mm

01.107.40 101,00 mm



Ø100,00 mm 2,50+2,50+4,00



8 680437 015505

01.133

Ring

01.133.10 100,25 mm

01.133.20 100,50 mm

01.133.30 100,75 mm

01.133.40 101,00 mm



Ø100,00 mm 2,50+2,50+4,00



8 680437 018216

RK.01.005

Cylinder Liner Set



Air Cooled / Lenght 102.7 mm  
Ø100,00 mm 2,50+2,50+4,00



8 680437 058236

Oem No : 441 130 01 08

01.054

Cylinder Liner



Air Cooled / Lenght 102.7 mm  
Ø100,00 mm 2,50+2,50+4,00



8 680437 013136

01.961

Bushing



42x38x20,5



8 680437 028949

01.074

Cover



8 680437 014140

01.075

Cover



8 680437 014157

00.460

Roller Bearing



NUP 306



8 680437 004714



**Single Cylinder Compressor**  
Ø100 mm - 377 CC - Stroke 48 mm

Application - Vehicle  
MERCEDES OM447 / EURO1

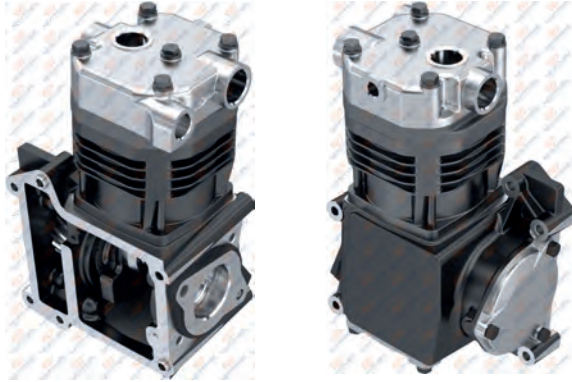

**01.01.001**

Oem. No.  
447 130 22 15  
447 130 20 15



**01.088** Crankcase



Oem No : 447 131 03 15

**RK.01.001.03** Repair Kit

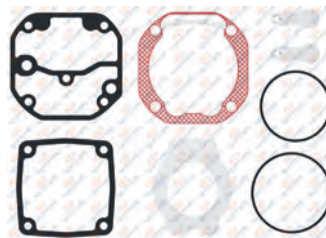

Oem No : 447 131 03 15

**RK.01.001** Repair Kit

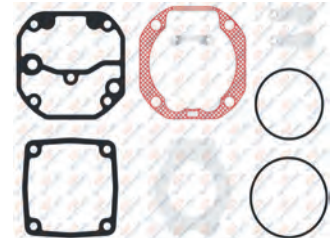

Oem No : 442 130 34 19

**RK.01.003.08** Complete Cylinder Head



Oem No : 442 130 34 19

**RK.01.003** Complete Cylinder Head



Oem No : 442 130 32 19

**01.077** Cylinder Head

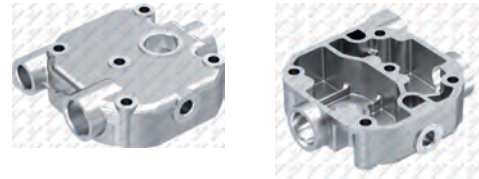

Oem No : 442 130 32 19

**RK.01.002.05** Valve Plate Kit

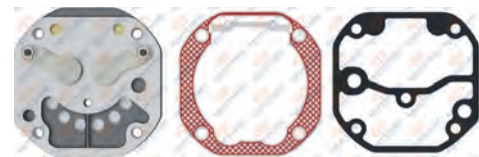

Oem No : 441 130 01 20 - 441 130 02 20

**RK.01.002** Valve Plate Kit



Oem No : 441 130 01 20 - 441 130 02 20

# MERCEDES

## AIR COMPRESSOR AND REPAIR KIT

**RK.01.001.20** Repair Kit

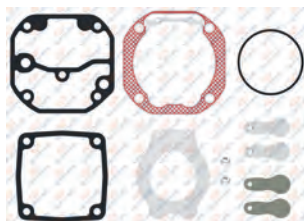

8 680437 079897

**RK.01.001.21** Repair Kit

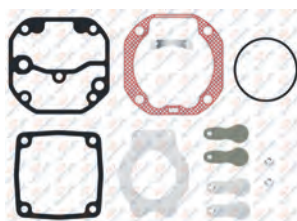

8 680437 120902

**01.092** Crankshaft



M18x1.5 Right Hand

Oem No : 447 130 00 14 - 442 130 01 14  
8 680437 014447 442 130 06 14

**01.117** Valve Plate



8 680437 017141

**01.019** Crankshaft Flange



Cast Iron  
With Bushing

Oem No : 442 131 13 42  
8 680437 010050

**01.520** Crankshaft Flange



Aluminium  
Without Bushing

8 680437 023616

**RK.01.006** Piston&Ring

- RK.01.006.10 100,25 mm
- RK.01.006.20 100,50 mm
- RK.01.006.30 100,75 mm
- RK.01.006.40 101,00 mm



Ø100,00 mm 2,50+2,50+4,00

8 680437 058243

**01.107** Piston

- 01.107.10 100,25 mm
- 01.107.20 100,50 mm
- 01.107.30 100,75 mm
- 01.107.40 101,00 mm

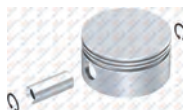

Ø100,00 mm 2,50+2,50+4,00

8 680437 015505

**01.133** Ring

- 01.133.10 100,25 mm
- 01.133.20 100,50 mm
- 01.133.30 100,75 mm
- 01.133.40 101,00 mm



Ø100,00 mm 2,50+2,50+4,00

8 680437 018216

**RK.01.004** Cylinder Liner Set



Air Cooled / Lenght 102 mm  
Ø100,00 mm 2,50+2,50+4,00

Oem No : 441 130 00 08  
8 680437 058229

**01.053** Cylinder Liner



Air Cooled / Lenght 102 mm  
Ø100,00 mm 2,50+2,50+4,00

8 680437 013129

**01.050** Gear



Ø68,00 - Z:20

Oem No : 447 132 02 05  
8 680437 013099

**RK.01.196** Repair Kit



8 680437 062066

**01.197** Bushing

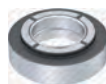

Oem No : 447 130 00 45  
8 680437 019435

**01.961** Bushing



42x38x20.5

8 680437 028949



**Single Cylinder Compressor**  
**Ø88 mm - 225 CC - Stroke 37 mm**

**Application - Vehicle**  
MERCEDES 2521 / 1520 / OM356  
OM 355 / OM 362 / OM 364 / OM 366

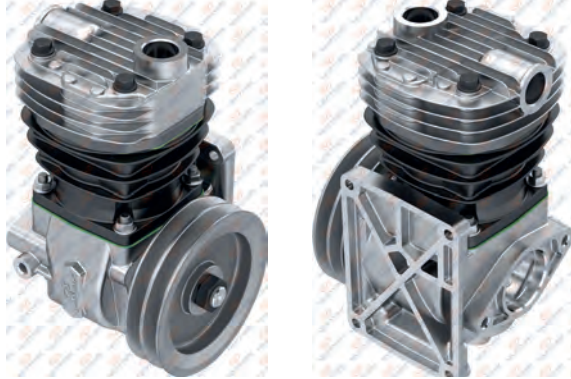

**01.04.151**

**Oem. No.**

004 131 94 01  
004 131 94 01 80  
004 131 74 01  
004 131 77 01

**Knorr No.**

LK1813



8 680437 071815



**01.1357** Crankcase



8 680437 071808

**RK.01.044.01** Repair Kit

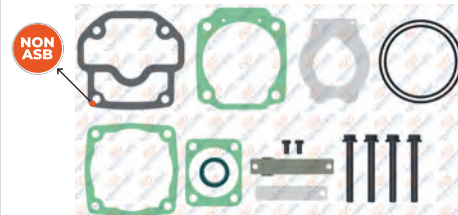

8 680437 058991

**NON ASB** : Non-asbestos composite gasket material  
For Worn Cylinderhead / Yıpranmış kapaklar için

**RK.01.044** Repair Kit

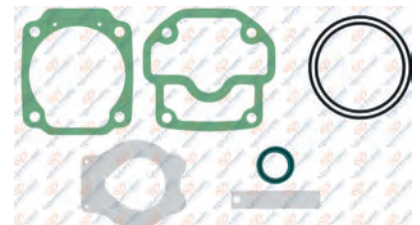

8 680437 058984

**RK.01.042.20**

Complete Cylinder Head



8 680437 076711

**RK.01.042**

Complete Cylinder Head



8 680437 058960

**01.187**

Cylinder Head

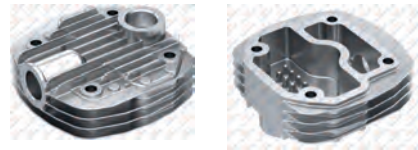

8 680437 019237

Oem No : 000 131 45 19

**RK.01.074.01**

Valve Plate Kit



8 680437 078685

**RK.01.074**

Valve Plate Kit

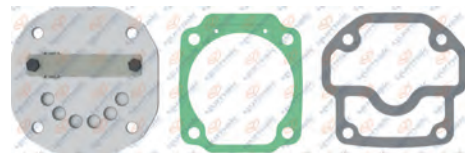

8 680437 059608

# MERCEDES

## AIR COMPRESSOR AND REPAIR KIT

01.120

Valve Plate



**Oem No** : 000 130 71 20  
**Knorr No** : II38714F004

01.066

Crankshaft Flange

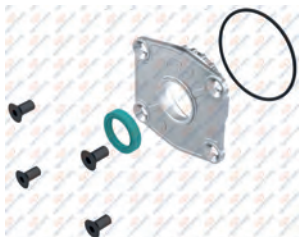

**Oem No** : 000 131 31 50 - B44935

01.764

Crankshaft



**M18X1.5 Right Hand**  
**Oem No** : 000 131 59 16  
**Knorr No** : II39526F0061

01.1345

Pulley



**Oem No** : 366 132 00 15

01.013

Bushing



**34x30x16**  
**Oem No** : 000 131 31 50 - B44935

01.003

Connecting Rod



**Oem No** : 000 131 18 17 - 000 130 19 16  
**Knorr No** : II39526F0061

RK.01.034

Piston&Ring

- RK.01.034.10 88,25 mm
- RK.01.034.20 88,50 mm
- RK.01.034.30 88,75 mm
- RK.01.034.40 89,00 mm



**Ø88,00 mm 2,50+2,50+4,00**  
**Oem No** : 000 130 25 17 - 000 131 93 11  
**Knorr No** : I81169004 - SEB22555

01.110

Piston

- 01.110.10 88,25 mm
- 01.110.20 88,50 mm
- 01.110.30 88,75 mm
- 01.110.40 89,00 mm



**Ø88,00 mm 2,50+2,50+4,00**  
**Oem No** : 000 130 06 17

01.136

Ring

- 01.136.10 88,25 mm
- 01.136.20 88,50 mm
- 01.136.30 88,75 mm
- 01.136.40 89,00 mm



**Ø88,00 mm 2,50+2,50+4,00**  
**Oem No** : 001 131 06 11  
**Knorr No** : I811690062 - II39526F0061

RK.01.039

Cylinder Liner Set



**Air Cooled**  
**Ø88,00 mm 2,50+2,50+4,00**  
**Oem No** : I808640061

01.184

Cylinder Liner



**Air Cooled**  
**Ø88,00 mm**  
**Oem No** : 000 131 42 02  
**Knorr No** : C63059

01.143

Nut



**M18x1.5 Right Hand**  
**Oem No** : 000 131 59 16  
**Knorr No** : II39526F0061

RK.01.044.25

Repair Kit

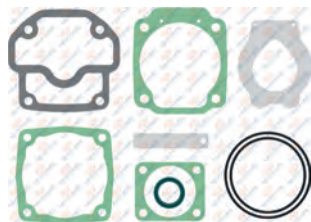

**Oem No** : I808640061

00.486

Roller Bearing



**NUP 305**  
**Oem No** : 000 131 42 02  
**Knorr No** : C63059



## Single Cylinder Compressor Ø88 mm - 225 CC - Stroke 37 mm

Application - Vehicle  
MERCEDES 2521 / 1520 / OM356

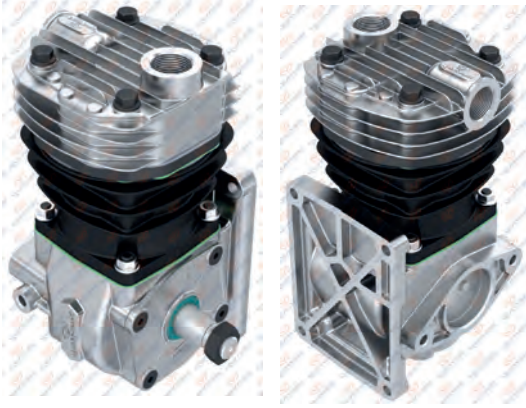

### 01.04.003 - 01.04.036

#### Oem. No.

004 131 94 01  
004 131 94 01 80  
004 131 95 01  
004 131 95 01 80  
004 131 74 01  
004 131 77 01

#### Knor No.

LK1813-II18355  
LK1814-II18356



01.1357

Crankcase



RK.01.044.01

Repair Kit

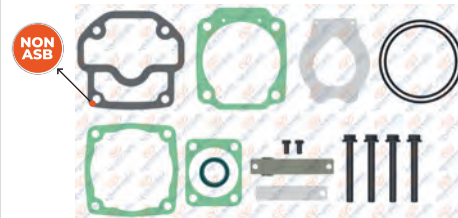

NON ASB : Non-asbestos composite gasket material  
For Worn Cylinderhead / Yıpranmış kapaklar için

RK.01.044

Repair Kit

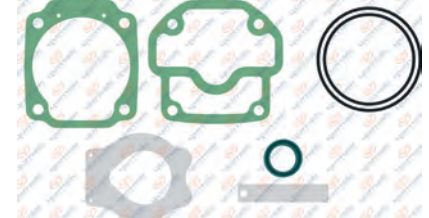

RK.01.042.20

Complete Cylinder Head



RK.01.042

Complete Cylinder Head



01.187

Cylinder Head

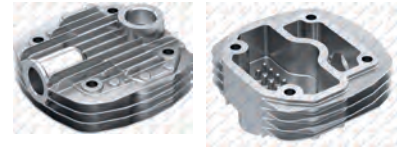

Oem No : 000 131 45 19

RK.01.074.01

Valve Plate Kit



RK.01.074

Valve Plate Kit



# MERCEDES

## AIR COMPRESSOR AND REPAIR KIT

01.120

Valve Plate



Oem No : 000 130 71 20  
Knorr No : II38714F004

01.066

Crankshaft Flange



Oem No : 000 131 31 50 - B44935

01.764

Crankshaft



M18X1.5 Right Hand  
Oem No : 000 131 59 16  
000 131 60 16

00.486

Roller Bearing



NUP 305

Oem No : 000 130 25 17 - 000 131 93 11

01.013

Bushing



34x30x16

Oem No : 000 131 31 50 - B44935

01.003

Connecting Rod



Oem No : 000 131 18 17 - 000 130 19 16  
000 131 26 17

RK.01.034

Piston&Ring

- RK.01.034.10 88,25 mm
- RK.01.034.20 88,50 mm
- RK.01.034.30 88,75 mm
- RK.01.034.40 89,00 mm



Ø88,00 mm 2,50+2,50+4,00

Oem No : 000 130 25 17 - 000 131 93 11  
Knorr No : I81169004 - SEB22555

01.110

Piston

- 01.110.10 88,25 mm
- 01.110.20 88,50 mm
- 01.110.30 88,75 mm
- 01.110.40 89,00 mm



Ø88,00 mm 2,50+2,50+4,00

Oem No : 000 130 06 17

01.136

Ring

- 01.136.10 88,25 mm
- 01.136.20 88,50 mm
- 01.136.30 88,75 mm
- 01.136.40 89,00 mm



Ø88,00 mm 2,50+2,50+4,00

Oem No : 001 131 06 11  
Knorr No : I811690062 - II39526F0061

RK.01.039

Cylinder Liner Set



Air Cooled  
Ø88,00 mm 2,50+2,50+4,00

Knorr No : I808640061

01.184

Cylinder Liner



Air Cooled  
Ø88,00 mm

Oem No : 000 131 42 02  
Knorr No : C63059

01.143

Nut



M18x1.5 Right Hand

Oem No : 000 131 59 16  
000 131 60 16

RK.01.044.25

Repair Kit

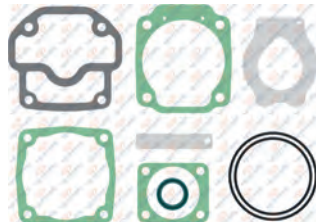

Oem No : 000 130 25 17 - 000 131 93 11



## 3 Cylinder Compressor Ø85 mm 636 CC / 210 CC Stroke 56 mm / 37 mm

### Application - Vehicle

MERCEDES AXOR OM457 (EURO 5)  
BELEDİYE OTOBÜSÜ ve METROBÜS

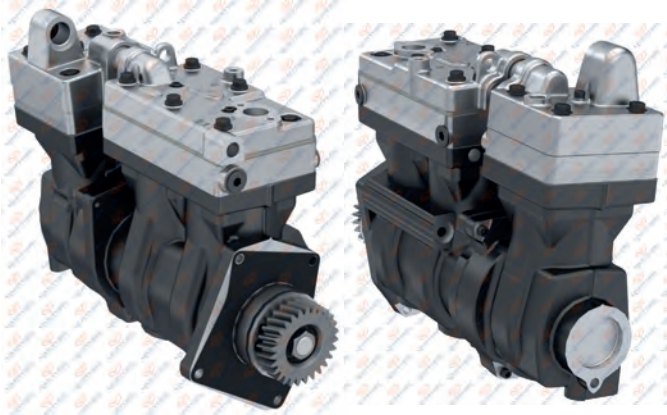

### 01.06.073

**Oem. No.**  
457 130 38 15  
457 130 50 15

**Wabco No.**  
912 510 303 0



### 01.1431 Valve Plate

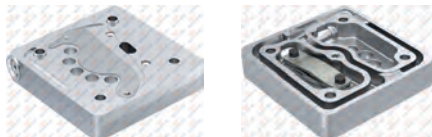

### 01.1430 Cylinder Head



### 01.335 Pressure valve



### RK.01.694 Complete Cylinder Head

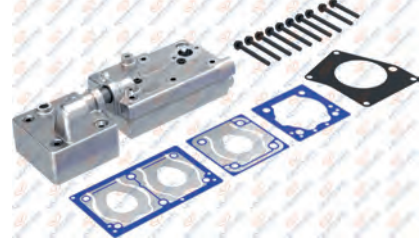

### RK.01.695 Complete Cylinder Head



**Oem No** : 001 130 57 15  
**Wabco No** : 912 510 925 2

### RK.01.696 Complete Cylinder Head

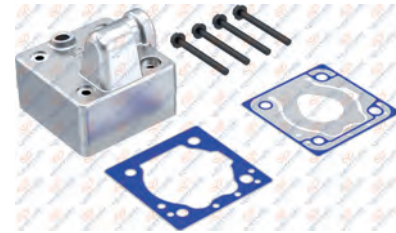

**Oem No** : 001 130 56 15  
**Wabco No** : 912 510 924 2

### 01.1284.10 Valve Plate



### 01.1298 Cylinder Head

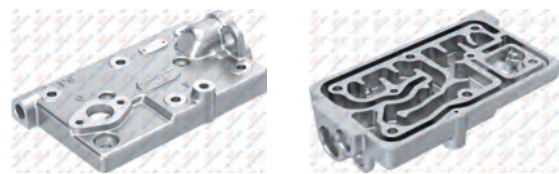

# MERCEDES

## AIR COMPRESSOR AND REPAIR KIT

**RK.01.689.01** Repair Kit

8 680437 074519

**RK.01.689** Repair Kit

8 680437 072621

**01.390** Connecting Rod

Oem. No : 000 131 25 17 - 000 131 29 17  
Wabco No : 911 145 738 2 - 912 000 730 2

8 680437 022015

**01.1481** Cooling Plate

8 680437 116493

**01.360** Gear

Ø84,6 - Z:27

Oem No : 457 132 09 05  
Wabco No : 895 905 188 4

8 680437 021551

**01.272** Connecting Rod

Oem. No : 000 131 24 17 - 3357219  
2VF145041  
Wabco No : 911 145 737 2

8 680437 020400

**RK.01.104** Piston&Ring

RK.01.104.10	85,25 mm
RK.01.104.20	85,50 mm
RK.01.104.30	85,75 mm
RK.01.104.40	86,00 mm

Ø85,00 mm 2,00+2,00+4,00

Oem. No : 000 130 34 17 - 000 130 53 17  
Wabco No : 911 501 624 2 - 911 501 625 2

8 680437 060277

**01.142** Piston

01.142.10	85,25 mm
01.142.20	85,50 mm
01.142.30	85,75 mm
01.142.40	86,00 mm

Ø85,00 mm 2,00+2,00+4,00

8 680437 018674

**01.373** Ring

01.373.10	85,25 mm
01.373.20	85,50 mm
01.373.30	85,75 mm
01.373.40	86,00 mm

Ø85,00 mm 2,00+2,00+4,00

Oem. No : 001 131 11 11  
Wabco No : 911 501 920 2

8 680437 075431

**01.257** Bushing

Wabco No : 911 553 204 4

8 680437 020233

**01.957** Nut

M20x1.5 Left Hand

Oem. No : 002 990 66 50 - 002 990 66 05  
Wabco No : 810 341 003 4

8 680437 028871

**01.1227** Bushing

52x48x20

8 680437 017936

**01.302** Cap

8 680437 020769

**01.1232** Cap

8 680437 018001

Blank space for additional information.

Blank space for additional information.

Blank space for additional information.



**Single Cylinder Compressor**  
**Ø90 mm - 229 CC - Stroke 36 mm**

**Application - Vehicle**  
MERCEDES 352 / OM 355 / 356



**01.03.003**

Oem. No.	Wabco No.
001 131 52 01	411 034 501 0
001 131 54 01	411 142 711 0
001 131 55 01	



**01.082** Crankcase



**RK.01.028** Complete Cylinder Head



**RK.01.028.01** Complete Cylinder Head



**RK.01.027.20** Valve Plate Kit



**RK.01.027** Valve Plate Kit



**RK.01.025.01** Repair Kit

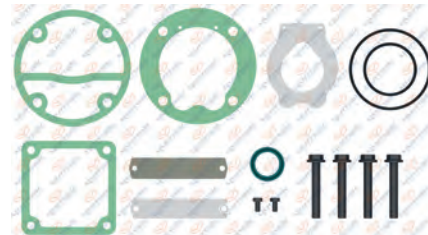

**RK.01.025** Repair Kit



**RK.01.025.02** Repair Kit

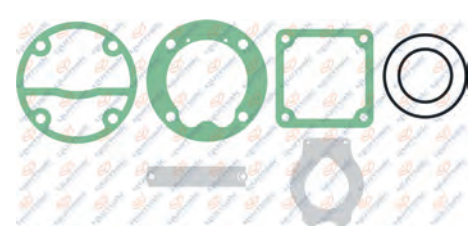

# MERCEDES

## AIR COMPRESSOR AND REPAIR KIT

**01.064** Cylinder Head



Barcode: 8 680437 013945  
**Oem No** : 000 131 31 19  
**Wabco No** : 411 035 652 2

**01.118** Valve Plate



Barcode: 8 680437 017264

**01.095** Crankshaft



M18X1.5 Right Hand  
 Barcode: 8 680437 014508  
**Oem No** : 000 131 19 16

**01.063** Pump Support



Barcode: 8 680437 013938  
**Oem No** : 000 131 03 42

**01.065** Crankshaft Flange

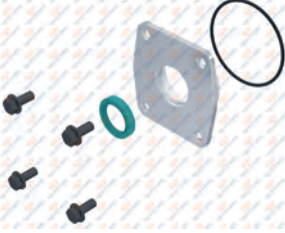

Barcode: 8 680437 013969  
**Oem No** : 000 130 02 32  
**Wabco No** : 411 042 660 2

**01.002** Connecting Rod



Barcode: 8 680437 009665  
**Oem No** : 000 131 24 16

**RK.01.030** Piston&Ring

RK.01.030.10	90,25 mm
RK.01.030.20	90,50 mm
RK.01.030.30	90,75 mm
RK.01.030.40	91,00 mm



Ø90,00 mm 2,50+2,50+4,00  
 Barcode: 8 680437 058717  
**Oem No** : 000 130 11 17  
**Wabco No** : 411 042 620 2

**01.108** Piston

01.108.10	90,25 mm
01.108.20	90,50 mm
01.108.30	90,75 mm
01.108.40	91,00 mm



Ø90,00 mm 2,50+2,50+4,00  
 Barcode: 8 680437 015680

**01.138** Ring

01.138.10	90,25 mm
01.138.20	90,50 mm
01.138.30	90,75 mm
01.138.40	91,00 mm



Ø90,00 mm 2,50+2,50+4,00  
 Barcode: 8 680437 018469

**RK.01.026** Cylinder Liner Set



Air Cooled  
 Ø90,00 mm 2,50+2,50+4,00  
 Barcode: 8 680437 058670  
**Oem No** : 000 131 45 60  
 000 130 02 08

**01.055** Cylinder Liner



Air Cooled  
 Ø90,00 mm  
 Barcode: 8 680437 013150  
**Oem No** : 000 131 28 02 - 411 034 57 04  
 001 131 36 02 - 000 131 29 02

**01.176** Connecting Rod Bearing Kit



Barcode: 8 680437 019060

**RK.01.025.05** Repair Kit



Barcode: 8 680437 119418

**RK.01.025.04** Repair Kit



NON ASB  
 Barcode: 8 680437 071846  
**NON ASB** : Non-asbestos composite gasket material  
 For Worn Cylinderhead / Yıpranmış kapaklar için

**00.138** Roller Bearing



6206  
 Barcode: 8 680437 001553



**Single Cylinder Compressor**  
**Ø90 mm - 292 CC - Stroke 46 mm**

Application - Vehicle  
MERCEDES OM 407

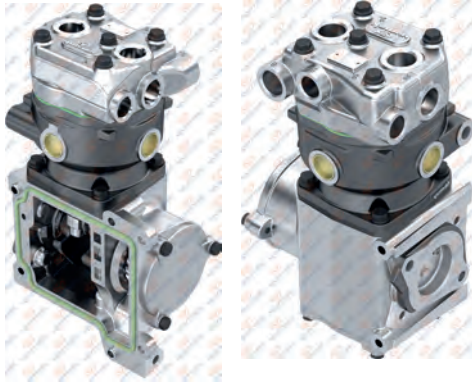

**01.03.013**

Oem. No.

407 130 06 15  
407 130 07 15  
51.54000.7178



**01.083** Crankcase



Oem No : 407 130 06 10  
8 680437 014294

**RK.01.017.22** Repair Kit



8 680437 075196

**01.577** Gasket



Oem No : 407 131 05 80  
8 680437 024224

**RK.01.015** Complete Cylinder Head



Oem No : 000 130 24 19 - 000 130 25 19 - 000 130 26 19  
Knorr No : ZB4187 - ZB4224 - ZB4229 - I60312 - I67880  
8 680437 058454

**RK.01.015.20** Complete Cylinder Head

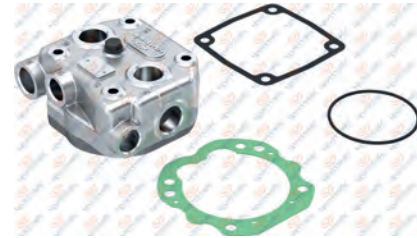

Oem No : 000 130 24 19\* - 000 130 25 19\* - 000 130 26 19\*  
Knorr No : ZB4187\* - ZB4224\* - ZB4229\*  
8 680437 074885

**RK.01.016.20** Valve Plate Kit

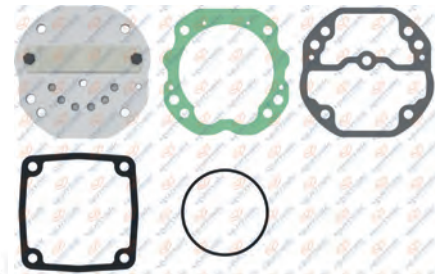

8 680437 074816

**RK.01.016** Valve Plate Kit



Oem No : 402 130 01 20 - 402 130 03 20  
Knorr No : I78098  
8 680437 058441

**RK.01.017** Repair Kit

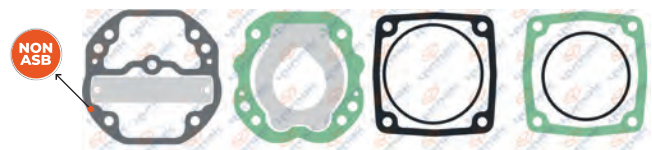

**NON ASB** : Non-asbestos composite gasket material  
For Worn Cylinderhead / Yıpranmış kapaklar için

Oem No : 402 586 50 13 - 402 130 00 20  
402 130 02 20  
8 680437 058458

# MERCEDES

## AIR COMPRESSOR AND REPAIR KIT

**01.069** Cylinder Head



Oem No : 407 131 05 19

8 680437 076926

**01.020** Crankshaft Flange



Oem No : 403 130 16 45 - 403 130 06 45  
403 130 08 45 - 403 130 10 45

8 680437 010081

**01.094** Crankshaft



M18X1.5 Right Hand

Oem No : 403 131 07 16

8 680437 014485

**01.121** Valve Plate



8 680437 017660

**01.241** Connecting Rod Bearing Kit



Oem No : 403 131 02 33

8 680437 019985

**01.006** Connecting Rod



Forging

Oem No : 403 130 28 16\*  
403 130 22 16\*

8 680437 009757

**RK.01.022** Piston&Ring

RK.01.022.10	90,25 mm
RK.01.022.20	90,50 mm
RK.01.022.30	90,75 mm
RK.01.022.40	91,00 mm



Ø90,00 mm 2,50+2,50+4,00

8 680437 058526

**01.112** Piston

01.112.10	90,25 mm
01.112.20	90,50 mm
01.112.30	90,75 mm
01.112.40	91,00 mm



Ø90,00 mm 2,50+2,50+4,00

Oem No : 403 130 05 17

8 680437 016342

**01.138** Ring

01.138.10	90,25 mm
01.138.20	90,50 mm
01.138.30	90,75 mm
01.138.40	91,00 mm



Ø90,00 mm 2,50+2,50+4,00

8 680437 018469

**RK.01.018** Cylinder Liner Set



Water Cooled

Ø90,00 mm 2,50+2,50+4,00

Oem No : 402 130 06 08 - 402 130 02 08  
427 130 00 08 - 402 131 05 02

8 680437 058489

**01.059** Cylinder Liner



Water Cooled

Ø90,00 mm

Oem No : 402 130 03 08

8 680437 013211

**01.052** Gear



Ø68,00 - Z:20

Oem No : 466 132 00 05

8 680437 013112

**00.460** Roller Bearing



NUP 306

8 680437 004714

**01.074** Cover



8 680437 014140

**01.075** Cover



8 680437 014157



**Single Cylinder Compressor**  
**Ø90 mm - 292 CC - Stroke 46 mm**

Application - Vehicle  
MERCEDES MB 407

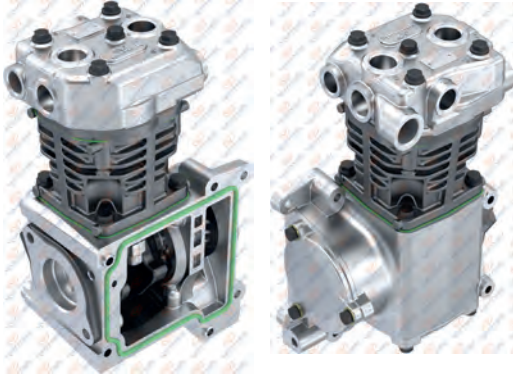

**01.03.028**

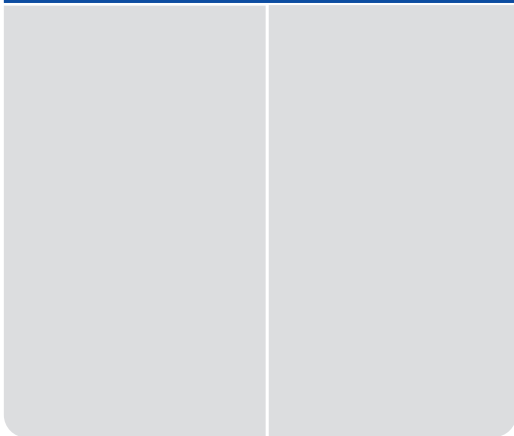

**01.083** Crankcase



**Oem No** : 407 130 06 10  
8 680437 014294

**RK.01.017.22** Repair Kit

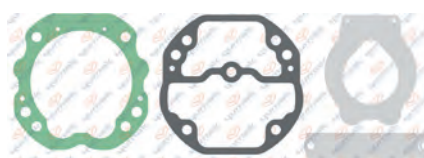

8 680437 075196

**01.577** Gasket



**Oem No** : 407 131 05 80  
8 680437 024224

**RK.01.015** Complete Cylinder Head



**Oem No** : 000 130 24 19 - 000 130 25 19 - 000 130 26 19  
**Knorr No** : ZB4187 - ZB4224 - ZB4229 - I60312 - I67880  
8 680437 058454

**RK.01.015.20** Complete Cylinder Head

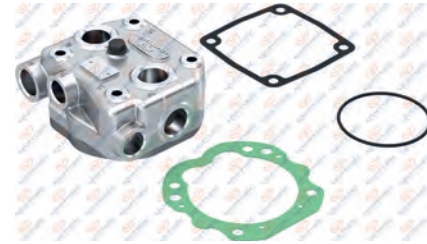

**Oem No** : 000 130 24 19\* - 000 130 25 19\* - 000 130 26 19\*  
**Knorr No** : ZB4187\* - ZB4224\* - ZB4229\*  
8 680437 074885

**RK.01.016.20** Valve Plate Kit

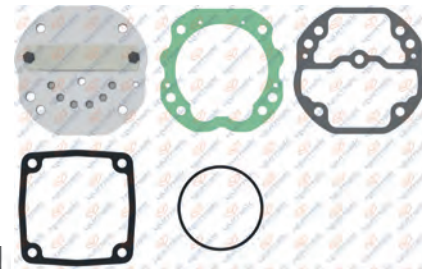

8 680437 074816

**RK.01.016** Valve Plate Kit



**Oem No** : 402 130 01 20 - 402 130 03 20  
**Knorr No** : I78098  
8 680437 058441

**RK.01.017** Repair Kit

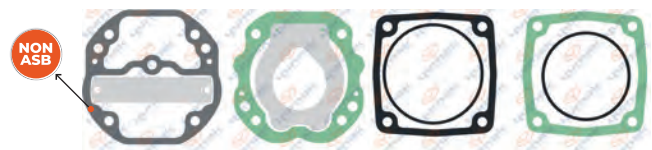

**NON ASB** : Non-asbestos composite gasket material  
For Worn Cylinderhead / Yıpranmış kapaklar için

**Oem No** : 402 586 50 13 - 402 130 00 20  
402 130 02 20  
8 680437 058458

# MERCEDES

## AIR COMPRESSOR AND REPAIR KIT

01.069

Cylinder Head



Oem No : 407 131 05 19

01.020

Crankshaft Flange



Oem No : 403 130 16 45 - 403 130 06 45  
403 130 08 45 - 403 130 10 45

01.094

Crankshaft



M18X1.5 Right Hand



Oem No : 403 131 07 16

01.121

Valve Plate



01.241

Connecting Rod Bearing Kit



Oem No : 403 131 02 33

01.006

Connecting Rod



Forging



Oem No : 403 130 28 16\*  
403 130 22 16\*

RK.01.022

Piston&Ring

- RK.01.022.10 90,25 mm
- RK.01.022.20 90,50 mm
- RK.01.022.30 90,75 mm
- RK.01.022.40 91,00 mm



Ø90,00 mm 2,50+2,50+4,00



01.112

Piston

- 01.112.10 90,25 mm
- 01.112.20 90,50 mm
- 01.112.30 90,75 mm
- 01.112.40 91,00 mm



Ø90,00 mm 2,50+2,50+4,00



Oem No: 403 130 05 17

01.138

Ring

- 01.138.10 90,25 mm
- 01.138.20 90,50 mm
- 01.138.30 90,75 mm
- 01.138.40 91,00 mm



Ø90,00 mm 2,50+2,50+4,00



RK.01.014

Cylinder Liner Set



Air Cooled  
Ø90,00 mm 2,50+2,50+4,00



Oem No : 403 130 00 08 - 403 130 01 17  
403 131 00 02 - 442 130 00 02 - 442 130 00 08

01.058

Cylinder Liner



Air Cooled  
Ø90,00 mm



01.052

Gear



Ø68,00 - Z:20



Oem No : 466 132 00 05

00.460

Roller Bearing



NUP 306



01.074

Cover



01.075

Cover





**Single Cylinder Compressor**  
**Ø90 mm - 292 CC - Stroke 46 mm**

Application - Vehicle  
MERCEDES MB 407



**01.03.017**

**Oem. No.**

- 427 130 05 15
- 447 130 05 15
- 447 130 07 15
- 447 130 37 15
- 407 130 15 15



8 680437 010357



**01.088** Crankcase



Oem No : 447 131 03 15

**RK.01.063.20** Repair Kit



8 680437 120353

**RK.01.183** Repair Kit



8 680437 061878

**RK.01.059** Complete Cylinder Head



Oem No : 407 130 07 19

**RK.01.059.21** Complete Cylinder Head

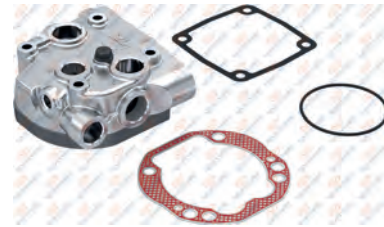

8 680437 074861

**RK.01.061.21** Valve Plate Kit



8 680437 074854

**RK.01.061** Valve Plate Kit



Oem No : 442 130 02 20

**RK.01.063** Repair Kit

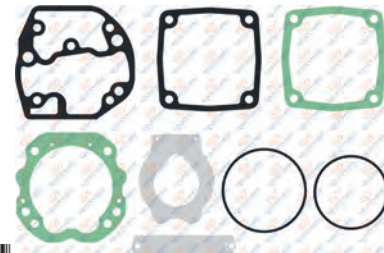

8 680437 059325

# MERCEDES

## AIR COMPRESSOR AND REPAIR KIT

01.071

Cylinder Head

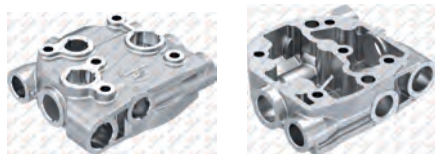

**Oem No :** 407 130 05 19  
407 130 02 19



01.020

Crankshaft Flange



**Oem No :** 403 130 16 45 - 403 130 06 45  
403 130 08 45 - 403 130 10 45



01.094

Crankshaft



**M18X1.5 Right Hand**  
**Oem No :** 403 131 07 16



01.124

Valve Plate



01.005

Connecting Rod



**Injection**  
**Oem No :** 403 130 28 16  
403 130 22 16



01.006

Connecting Rod



**Forging**  
**Oem No :** 403 130 28 16\*  
403 130 22 16\*



RK.01.022

Piston&Ring

- RK.01.022.10 90,25 mm
- RK.01.022.20 90,50 mm
- RK.01.022.30 90,75 mm
- RK.01.022.40 91,00 mm



**Ø90,00 mm 2,50+2,50+4,00**



01.112

Piston

- 01.112.10 90,25 mm
- 01.112.20 90,50 mm
- 01.112.30 90,75 mm
- 01.112.40 91,00 mm



**Ø90,00 mm 2,50+2,50+4,00**  
**Oem No :** 403 130 05 17



01.138

Ring

- 01.138.10 90,25 mm
- 01.138.20 90,50 mm
- 01.138.30 90,75 mm
- 01.138.40 91,00 mm



**Ø90,00 mm 2,50+2,50+4,00**



RK.01.018

Cylinder Liner Set



**Water Cooled**  
**Ø90,00 mm 2,50+2,50+4,00**  
**Oem No :** 402 130 06 08 - 402 130 02 08  
427 130 00 08 - 402 131 05 02



01.059

Cylinder Liner



**Water Cooled**  
**Ø90,00 mm**  
**Oem No :** 402 130 03 08



01.052

Gear



**Ø68,00 - Z:20**  
**Oem No :** 466 132 00 05



01.241

Connecting Rod Bearing Kit



**Oem No :** 403 131 02 33



01.014

Bushing



**34x30x20.5**  
**Oem No :** 403 131 04 50



01.028

Screw



**M18x1.5 Right Hand**





## Single Cylinder Compressor Ø90 mm - 292 CC - Stroke 46 mm

Application - Vehicle  
MERCEDES AXOR OM 457

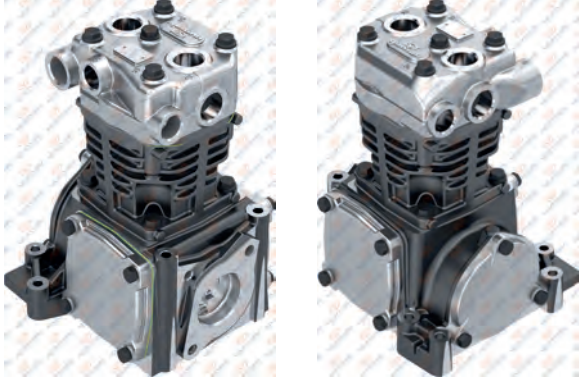

01.03.022

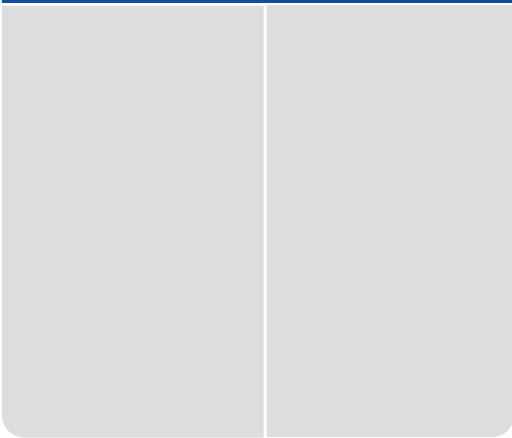

01.087 Crankcase



RK.01.017 Repair Kit



**NON ASB**

NON ASB : Non-asbestos composite gasket material  
For Worn Cylinderhead / Yıpranmış kapaklar için

Oem No : 402 586 50 13  
402 130 00 20 - 402 130 02 20

8 680437 058458

RK.01.017.22 Repair Kit



RK.01.015 Complete Cylinder Head



Oem No : 000 130 24 19 - 000 130 25 19 - 000 130 26 19  
Knorr No : ZB4187 - ZB4224 - ZB4229 - I60312 - I67880

8 680437 058434

01.069 Cylinder Head



Oem No : 407 131 05 19

8 680437 076926

RK.01.016.20 Valve Plate Kit

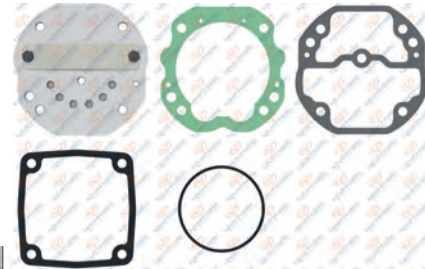

8 680437 074816

RK.01.016 Valve Plate Kit



Oem No : 402 130 01 20 - 402 130 03 20  
Knorr No : I78098

8 680437 058441

RK.01.017.01 Repair Kit

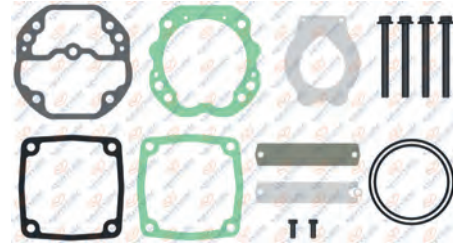

8 680437 058472

# MERCEDES

## AIR COMPRESSOR AND REPAIR KIT

01.687

Crankshaft Flange



8 680437 025528

01.020

Crankshaft Flange

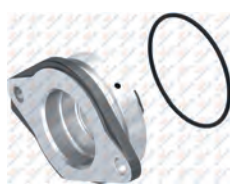

Oem No : 403 130 16 45 - 403 130 06 45  
403 130 08 45 - 403 130 10 45

01.093

Crankshaft



M18x1.5 Right Hand



Oem No : 403 131 10 16 - 403 131 06 16  
403 130 01 14 - 403 131 13 16

01.121

Valve Plate

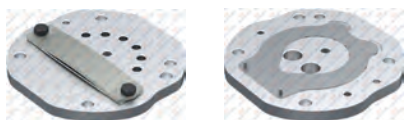

8 680437 017660

01.005

Connecting Rod



Injection



Oem No : 403 130 28 16  
403 130 22 16

01.006

Connecting Rod



Forging



Oem No : 403 130 28 16\*  
403 130 22 16\*

RK.01.022

Piston&Ring

- RK.01.022.10 90,25 mm
- RK.01.022.20 90,50 mm
- RK.01.022.30 90,75 mm
- RK.01.022.40 91,00 mm



Ø90,00 mm 2,50+2,50+4,00



8 680437 058526

01.112

Piston

- 01.112.10 90,25 mm
- 01.112.20 90,50 mm
- 01.112.30 90,75 mm
- 01.112.40 91,00 mm



Ø90,00 mm 2,50+2,50+4,00



Oem No: 403 130 05 17

01.138

Ring

- 01.138.10 90,25 mm
- 01.138.20 90,50 mm
- 01.138.30 90,75 mm
- 01.138.40 91,00 mm



Ø90,00 mm 2,50+2,50+4,00



8 680437 018469

RK.01.014

Cylinder Liner Set



Air Cooled  
Ø90,00 mm 2,50+2,50+4,00



Oem No : 403 130 00 08 - 403 130 01 17  
403 131 00 02 - 442 130 00 02 - 442 130 00 08

01.058

Cylinder Liner



Air Cooled  
Ø90,00 mm



8 680437 013198

01.052

Gear



Ø68,00 - Z:20



Oem No : 466 132 00 05

01.241

Connecting Rod Bearing Kit



Oem No : 403 131 02 33

01.014

Bushing



34x30x20,5



Oem No : 403 131 04 50

01.028

Screw



M18x1.5 Right Hand



8 680437 010173



**Single Cylinder Compressor**  
**Ø90 mm - 292 CC - Stroke 46 mm**

**Application - Vehicle**  
MERCEDES OM 447 / EURO1 / MB 407

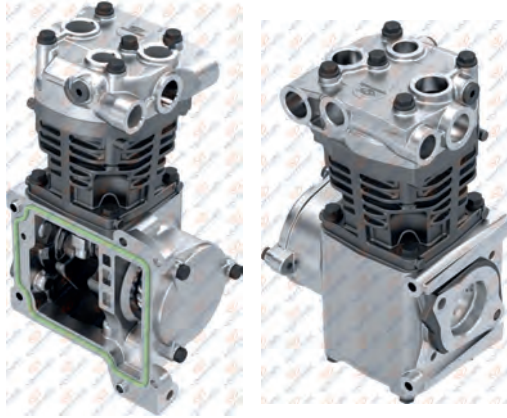

**01.03.026**

**Oem. No.**  
407 130 01 15



**01.083** Crankcase



**Oem No** : 407 130 06 10

**RK.01.062.25** Repair Kit

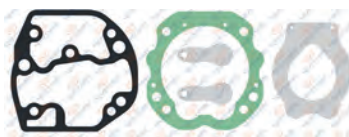

**Oem No** : 407 130 06 10

**RK.01.058** Complete Cylinder Head



**Oem No** : 447 130 00 19

**RK.01.058.21** Complete Cylinder Head



**Oem No** : 447 130 00 19

**RK.01.060** Valve Plate Kit



**Oem No** : 442 130 07 20

**RK.01.062** Repair Kit



**NBR** : Nitrile rubber gasket

**RK.01.062.04** Repair Kit

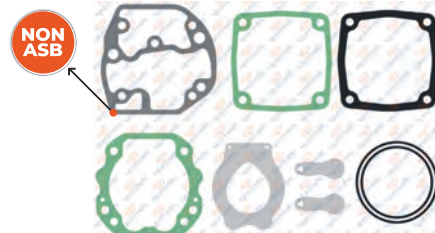

**NON ASB** : Non-asbestos composite gasket material  
For Worn Cylinderhead / Yıpranmış kapaklar için

# MERCEDES

## AIR COMPRESSOR AND REPAIR KIT

01.071

Cylinder Head

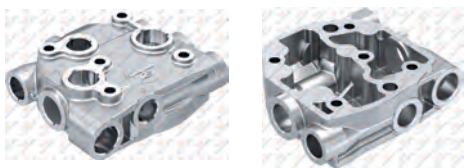

**Oem No :** 407 130 05 19  
407 130 02 19



01.020

Crankshaft Flange



**Oem No :** 403 130 16 45 - 403 130 06 45  
403 130 08 45 - 403 130 10 45



01.094

Crankshaft



**M18X1.5 Right Hand**  
**Oem No :** 403 131 07 16



01.123

Valve Plate



01.241

Connecting Rod Bearing Kit



**Oem No :** 403 131 02 33



01.006

Connecting Rod



**Forging**  
**Oem No :** 403 130 28 16\*  
403 130 22 16\*



RK.01.022

Piston&Ring

- RK.01.022.10 90,25 mm
- RK.01.022.20 90,50 mm
- RK.01.022.30 90,75 mm
- RK.01.022.40 91,00 mm



Ø90,00 mm 2,50+2,50+4,00



01.112

Piston

- 01.112.10 90,25 mm
- 01.112.20 90,50 mm
- 01.112.30 90,75 mm
- 01.112.40 91,00 mm



Ø90,00 mm 2,50+2,50+4,00

**Oem No :** 403 130 05 17



01.138

Ring

- 01.138.10 90,25 mm
- 01.138.20 90,50 mm
- 01.138.30 90,75 mm
- 01.138.40 91,00 mm



Ø90,00 mm 2,50+2,50+4,00



RK.01.014

Cylinder Liner Set



**Air Cooled**  
Ø90,00 mm 2,50+2,50+4,00

**Oem No :** 403 130 00 08 - 403 130 01 17  
403 131 00 02 - 442 130 00 02 - 442 130 00 08



01.058

Cylinder Liner



**Air Cooled**  
Ø90,00 mm

**Oem No :** 403 130 05 17



01.052

Gear



Ø68,00 - Z:20

**Oem No :** 466 132 00 05



00.460

Roller Bearing



NUP 306



01.074

Cover



01.075

Cover





**Single Cylinder Compressor**  
**Ø90 mm - 292 CC - Stroke 46 mm**

Application - Vehicle  
MERCEDES AXOR OM 457

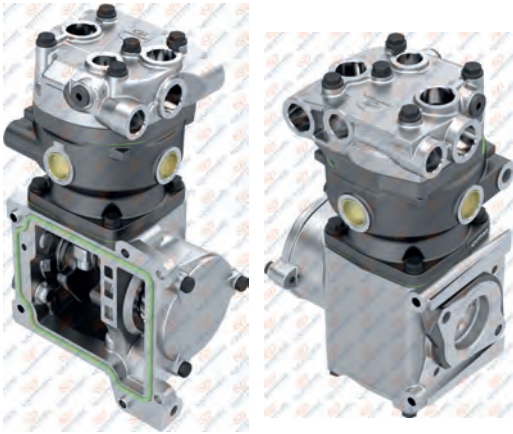

**01.03.030**

Oem. No.  
407 130 05 15  
496 130 00 15



**01.083** Crankcase



Oem No : 407 130 06 10



**RK.01.062.22** Repair Kit



Oem No : 442 130 07 20\*



**RK.01.058.08** Complete Cylinder Head



Oem No : 407 130 05 15



**RK.01.058.20** Complete Cylinder Head



Oem No : 496 130 00 15



**RK.01.060.21** Valve Plate Kit



Oem No : 407 130 05 15



**RK.01.060.05** Valve Plate Kit



Oem No : 442 130 07 20\*



**RK.01.062.03** Repair Kit

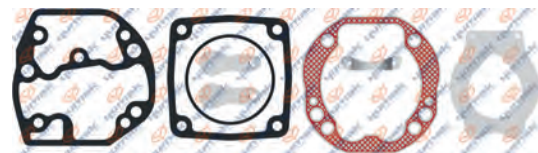

Oem No : 407 130 06 10



# MERCEDES

## AIR COMPRESSOR AND REPAIR KIT

01.071

Cylinder Head

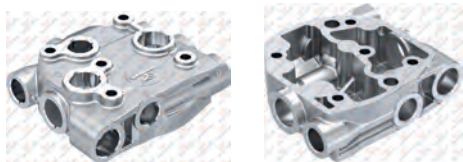

**Oem No :** 407 130 05 19  
407 130 02 19



01.020

Crankshaft Flange



**Oem No :** 403 130 16 45 - 403 130 06 45  
403 130 08 45 - 403 130 10 45



01.094

Crankshaft



**M18X1.5 Right Hand**  
**Oem No :** 403 131 07 16



01.123

Valve Plate



01.241

Connecting Rod Bearing Kit



**Oem No :** 403 131 02 33



01.006

Connecting Rod



**Forging**  
**Oem No :** 403 130 28 16\*  
403 130 22 16\*



RK.01.022

Piston&Ring

- RK.01.022.10 90,25 mm
- RK.01.022.20 90,50 mm
- RK.01.022.30 90,75 mm
- RK.01.022.40 91,00 mm



Ø90,00 mm 2,50+2,50+4,00



01.112

Piston

- 01.112.10 90,25 mm
- 01.112.20 90,50 mm
- 01.112.30 90,75 mm
- 01.112.40 91,00 mm



Ø90,00 mm 2,50+2,50+4,00

**Oem No :** 403 130 05 17



01.138

Ring

- 01.138.10 90,25 mm
- 01.138.20 90,50 mm
- 01.138.30 90,75 mm
- 01.138.40 91,00 mm



Ø90,00 mm 2,50+2,50+4,00



RK.01.018

Cylinder Liner Set



**Water Cooled**  
Ø90,00 mm 2,50+2,50+4,00

**Oem No :** 402 130 06 08 - 402 130 02 08  
427 130 00 08 - 402 131 05 02



01.059

Cylinder Liner



**Water Cooled**  
Ø90,00 mm

**Oem No :** 402 130 03 08



01.052

Gear



Ø68,00 - Z:20

**Oem No :** 466 132 00 05



RK.01.280

Repair Kit



01.074

Cover



01.075

Cover





**Single Cylinder Compressor**  
**Ø88 mm - 225 CC - Stroke 37 mm**

Application - Vehicle

MERCEDES 814 / 817 / 917 / 1114 / 1314 / 1317  
1520 / 1617 / OM 355 - 362 / OM 366/A/LA



**01.04.002**

Oem. No.

003 131 97 01  
003 131 97 01 80  
004 131 01 01

Knorr. No.

LK1808  
187904



**01.314** Crankcase

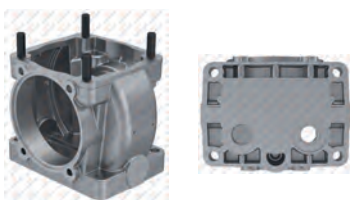

**RK.01.033.02** Repair Kit

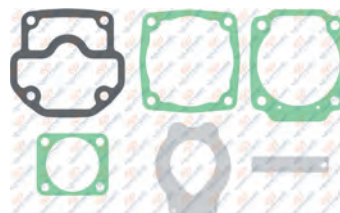

**RK.01.033** Repair Kit

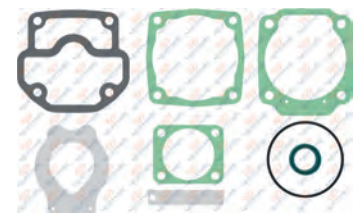

**RK.01.146** Complete Cylinder Head



**RK.01.146.01** Complete Cylinder Head

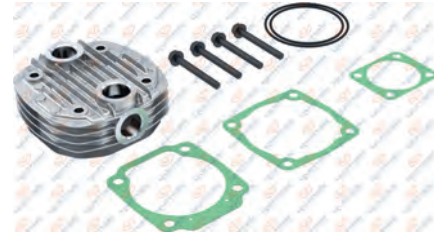

**RK.01.074.01** Valve Plate Kit



**RK.01.074** Valve Plate Kit

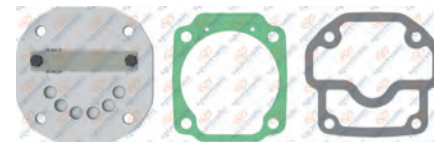

**RK.01.033.06** Repair Kit



NON ASB : Non-asbestos composite gasket material  
For Worn Cylinderhead / Yıpranmış kapaklar için

# MERCEDES

## AIR COMPRESSOR AND REPAIR KIT

01.379

Cylinder Head



8 680437 021902

01.120

Valve Plate



8 680437 017509

Oem No : 000 130 71 20  
Knorr No : II38714F004

01.764

Crankshaft



M18X1.5 Right Hand



8 680437 026327

Oem No : 000 131 59 16  
000 131 60 16

01.013

Bushing



34x30x16



8 680437 009993

Oem No : 000 131 31 50 - B44935

01.066

Crankshaft Flange

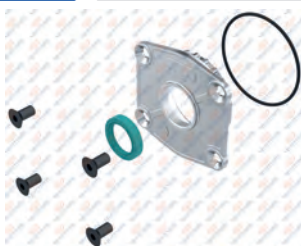

8 680437 013976

01.003

Connecting Rod



8 680437 009672

Oem No : 000 131 18 17 - 000 130 19 16  
000 131 26 17

RK.01.034

Piston&Ring

- RK.01.034.10 88,25 mm
- RK.01.034.20 88,50 mm
- RK.01.034.30 88,75 mm
- RK.01.034.40 89,00 mm



Ø88,00 mm 2,50+2,50+4,00



8 680437 058816

Oem No : 000 130 25 17 - 000 131 93 11  
Knorr No : I81169004 - SEB22555

01.110

Piston

- 01.110.10 88,25 mm
- 01.110.20 88,50 mm
- 01.110.30 88,75 mm
- 01.110.40 89,00 mm



Ø88,00 mm 2,50+2,50+4,00



8 680437 015994

Oem No : 000 130 06 17

01.136

Ring

- 01.136.10 88,25 mm
- 01.136.20 88,50 mm
- 01.136.30 88,75 mm
- 01.136.40 89,00 mm



Ø88,00 mm 2,50+2,50+4,00



8 680437 018384

Oem No : 001 131 06 11  
Knorr No : I811690062 - II39526F0061

RK.01.039

Cylinder Liner Set



Air Cooled  
Ø88,00 mm 2,50+2,50+4,00



8 680437 058939

Knorr No : I808640061

01.184

Cylinder Liner



Air Cooled  
Ø88,00 mm



8 680437 019145

Oem No : 000 131 42 02  
Knorr No : C63059

00.140

Roller Bearing



6305



8 680437 001577

RK.01.033.03

Repair Kit

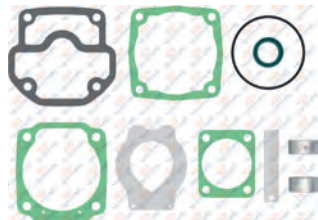

8 680437 075899

RK.01.357

Repair Kit



8 680437 064305

01.174

Pump Support



8 680437 019046



**Single Cylinder Compressor**  
**Ø88 mm - 225 CC - Stroke 37 mm**

Application - Vehicle  
MERCEDES OM 355 / 360A



**01.04.004**

Oem. No.	Knorr No.
001 131 54 01	LP1828
002 131 36 01	
001 131 52 01	

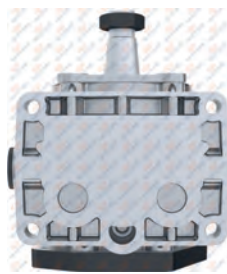

**RK.01.036** Complete Cylinder Head



**RK.01.036.01** Complete Cylinder Head

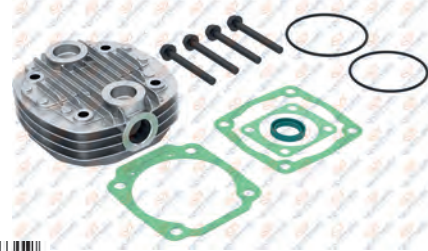

**RK.01.074.01** Valve Plate Kit



**RK.01.074** Valve Plate Kit

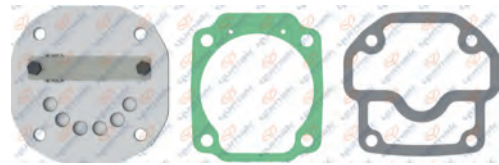

**RK.01.033.01** Repair Kit

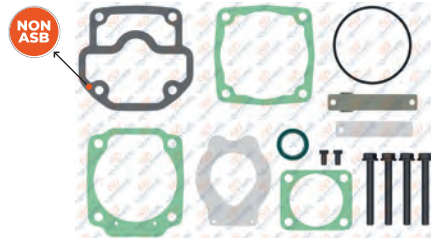

NON ASB : Non-asbestos composite gasket material  
For Worn Cylinderhead / Yıpranmış kapaklar için

**01.085** Crankcase

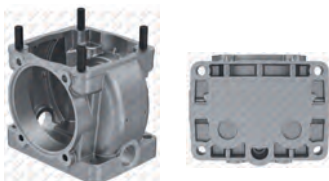

**RK.01.033.02** Repair Kit

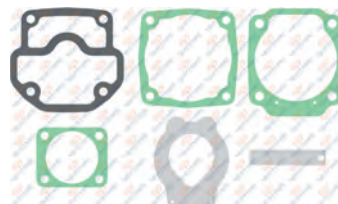

**RK.01.033** Repair Kit

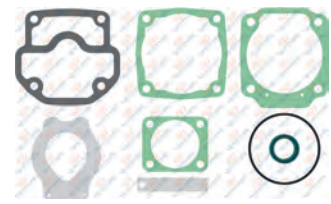

# MERCEDES

## AIR COMPRESSOR AND REPAIR KIT

### 01.068 Cylinder Head



**Oem No :** 000 130 17 19  
8 680437 014010

### 01.120 Valve Plate

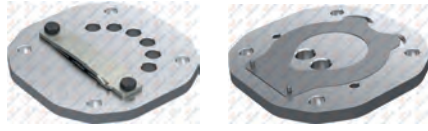

**Oem No :** 000 130 71 20  
**Knorr No :** II38714F004  
8 680437 017509

### 01.764 Crankshaft



**M18X1.5 Right Hand**  
**Oem No :** 000 131 59 16  
000 131 60 16  
8 680437 026327

### 01.409 Pump Support

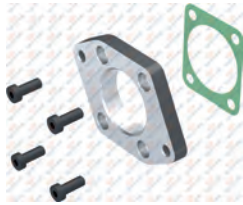

8 680437 022268

### 01.066 Crankshaft Flange

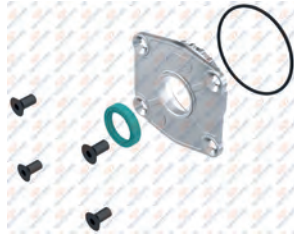

8 680437 013976

### 01.003 Connecting Rod



**Oem No :** 000 131 18 17 - 000 130 19 16  
000 131 26 17  
8 680437 009672

### RK.01.034 Piston&Ring

- RK.01.034.10 88,25 mm
- RK.01.034.20 88,50 mm
- RK.01.034.30 88,75 mm
- RK.01.034.40 89,00 mm



**Ø88,00 mm 2,50+2,50+4,00**

**Oem No :** 000 130 25 17 - 000 131 93 11  
**Knorr No :** I81169004 - SEB22555  
8 680437 058816

### 01.110 Piston

- 01.110.10 88,25 mm
- 01.110.20 88,50 mm
- 01.110.30 88,75 mm
- 01.110.40 89,00 mm

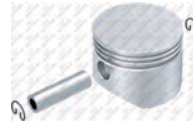

**Ø88,00 mm 2,50+2,50+4,00**

**Oem No :** 000 130 06 17  
8 680437 015994

### 01.136 Ring

- 01.136.10 88,25 mm
- 01.136.20 88,50 mm
- 01.136.30 88,75 mm
- 01.136.40 89,00 mm



**Ø88,00 mm 2,50+2,50+4,00**

**Oem No :** 001 131 06 11  
**Knorr No :** I811690062 - II39526F0061  
8 680437 018384

### RK.01.039 Cylinder Liner Set



**Air Cooled**  
**Ø88,00 mm 2,50+2,50+4,00**

**Knorr No :** I808640061  
8 680437 058939

### 01.184 Cylinder Liner



**Air Cooled**  
**Ø88,00 mm**

**Oem No :** 000 131 42 02  
**Knorr No :** C63059  
8 680437 019145

### 00.140 Roller Bearing



**6305**  
8 680437 001577

### RK.01.033.06 Repair Kit



**NON ASB**  
8 680437 078692 **NON ASB : Non-asbestos composite gasket material For Worn Cylinderhead / Yıpranmış kapaklar için**

### RK.01.357 Repair Kit



8 680437 064305

### 01.143 Nut



**M18x1.5 Right Hand**  
8 680437 018735



**Single Cylinder Compressor**  
**Ø88 mm - 225 CC - Stroke 37 mm**

**Application - Vehicle**  
MERCEDES - DAIMLER SPRINTER 212D  
DAIMLER 1924 L

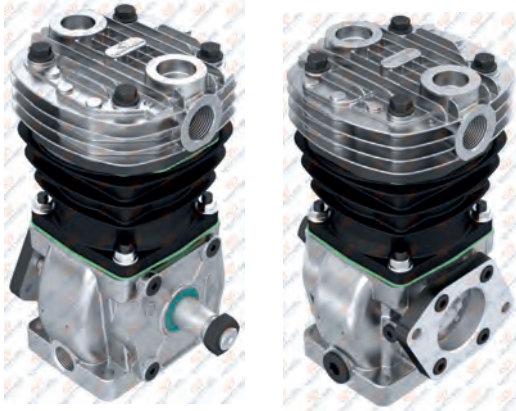

**01.04.013**

Oem. No.	Knorr. No.
003 131 59 01	LK1802
003 131 59 01 80	180864
004 131 03 01	
001 131 52 01	

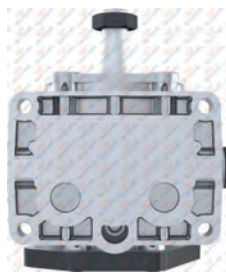

**01.085** Crankcase

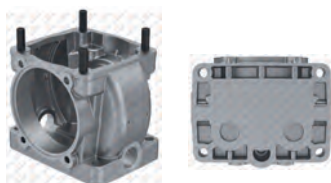

**RK.01.033.02** Repair Kit

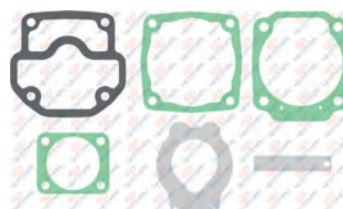

**RK.01.033** Repair Kit

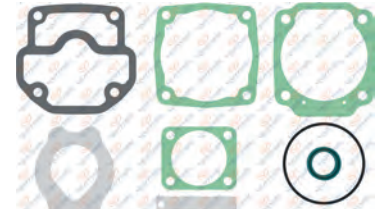

**RK.01.036** Complete Cylinder Head



**RK.01.036.01** Complete Cylinder Head

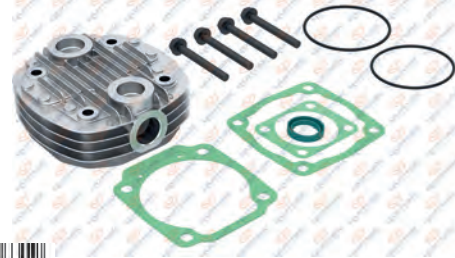

**RK.01.074.01** Valve Plate Kit



**RK.01.074** Valve Plate Kit



**RK.01.033.01** Repair Kit

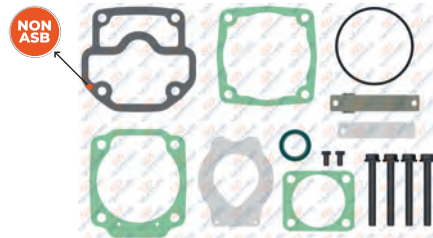

NON ASB : Non-asbestos composite gasket material  
For Worn Cylinderhead / Yıpranmış kapaklar için

# MERCEDES

## AIR COMPRESSOR AND REPAIR KIT

### 01.068 Cylinder Head



**Oem No :** 000 130 17 19  
 8 680437 014010

### 01.120 Valve Plate



**Oem No :** 000 130 71 20  
**Knorr No :** II38714F004  
 8 680437 017509

### 01.188 Crankshaft



**M18X1.5 Right Hand**  
**Oem No :** 000 131 46 16  
 8 680437 019251

### 01.409 Pump Support

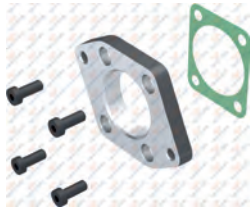

8 680437 022268

### 01.194 Crankshaft Flange

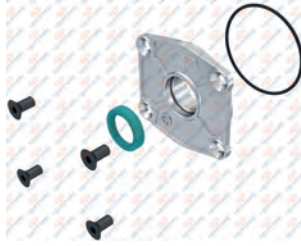

**Oem No :** B70756  
**Knorr No :** II152040069 - I86897  
 8 680437 019398

### 01.003 Connecting Rod



**Oem No :** 000 131 18 17 - 000 130 19 16  
 000 131 26 17  
 8 680437 009672

### RK.01.034 Piston&Ring

- RK.01.034.10 88,25 mm
- RK.01.034.20 88,50 mm
- RK.01.034.30 88,75 mm
- RK.01.034.40 89,00 mm



**Ø88,00 mm 2,50+2,50+4,00**  
**Oem No :** 000 130 25 17 - 000 131 93 11  
**Knorr No :** I81169004 - SEB22555  
 8 680437 058816

### 01.110 Piston

- 01.110.10 88,25 mm
- 01.110.20 88,50 mm
- 01.110.30 88,75 mm
- 01.110.40 89,00 mm



**Ø88,00 mm 2,50+2,50+4,00**  
**Oem No :** 000 130 06 17  
 8 680437 015994

### 01.136 Ring

- 01.136.10 88,25 mm
- 01.136.20 88,50 mm
- 01.136.30 88,75 mm
- 01.136.40 89,00 mm



**Ø88,00 mm 2,50+2,50+4,00**  
**Oem No :** 001 131 06 11  
**Knorr No :** I811690062 - II39526F0061  
 8 680437 018384

### RK.01.039 Cylinder Liner Set



**Air Cooled**  
**Ø88,00 mm 2,50+2,50+4,00**  
**Knorr No :** I808640061  
 8 680437 058939

### 01.184 Cylinder Liner



**Air Cooled**  
**Ø88,00 mm**  
**Oem No :** 000 131 42 02  
**Knorr No :** C63059  
 8 680437 019145

### 01.195 Bushing



**34x30x16**  
 8 680437 019411

### RK.01.033.06 Repair Kit



**NON ASB**  
**NON ASB : Non-asbestos composite gasket material**  
**For Worn Cylinderhead / Yıpranmış kapaklar için**  
 8 680437 078692

### RK.01.357 Repair Kit



8 680437 064305

### 01.013 Bushing



**34x30x16**  
**Oem No :** 000 131 31 50 - B44935  
 8 680437 009993



**Single Cylinder Compressor**  
**Ø88 mm - 225 CC - Stroke 37 mm**

Application - Vehicle  
MERCEDES OM 355 / OM 360



**01.04.014**

Knorr No.  
LK1811  
I94362

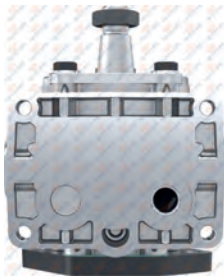

8 680437 010876



**01.314** Crankcase

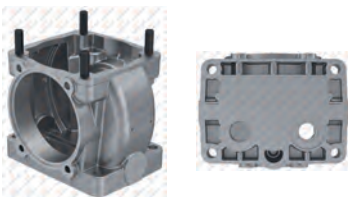

8 680437 020936

**RK.01.033.02** Repair Kit

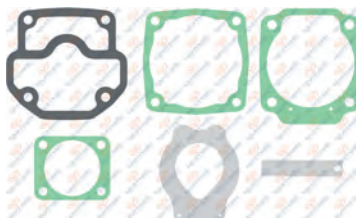

8 680437 058809

**RK.01.033** Repair Kit

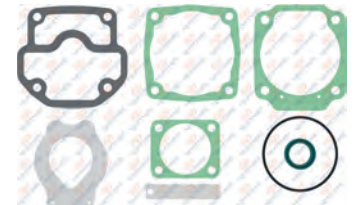

8 680437 058786

**RK.01.146** Complete Cylinder Head



8 680437 061212

**RK.01.146.01** Complete Cylinder Head



8 680437 105732

**RK.01.074.01** Valve Plate Kit



8 680437 078685

**RK.01.074** Valve Plate Kit



8 680437 059608

**RK.01.033.06** Repair Kit



8 680437 078692

NON ASB : Non-asbestos composite gasket material  
For Worn Cylinderhead / Yıpranmış kapaklar için

# MERCEDES

## AIR COMPRESSOR AND REPAIR KIT

01.379

Cylinder Head



8 680437 021902

01.120

Valve Plate



Oem No : 000 130 71 20  
Knorr No : II38714F004

01.188

Crankshaft



M18X1.5 Right Hand



Oem No : 000 131 46 16

01.174

Pump Support

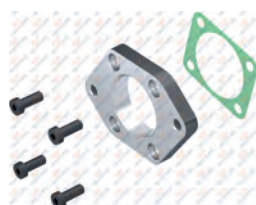

8 680437 019046

01.194

Crankshaft Flange



Oem No : B70756  
Knorr No : II152040069 - I86897

01.003

Connecting Rod



Oem No : 000 131 18 17 - 000 130 19 16  
000 131 26 17

RK.01.034

Piston&Ring

- RK.01.034.10 88,25 mm
- RK.01.034.20 88,50 mm
- RK.01.034.30 88,75 mm
- RK.01.034.40 89,00 mm



Ø88,00 mm 2,50+2,50+4,00



Oem No : 000 130 25 17 - 000 131 93 11  
Knorr No : I81169004 - SEB22555

01.110

Piston

- 01.110.10 88,25 mm
- 01.110.20 88,50 mm
- 01.110.30 88,75 mm
- 01.110.40 89,00 mm



Ø88,00 mm 2,50+2,50+4,00



Oem No : 000 130 06 17

01.136

Ring

- 01.136.10 88,25 mm
- 01.136.20 88,50 mm
- 01.136.30 88,75 mm
- 01.136.40 89,00 mm



Ø88,00 mm 2,50+2,50+4,00



Oem No : 001 131 06 11  
Knorr No : I811690062 - II39526F0061

RK.01.039

Cylinder Liner Set



Air Cooled  
Ø88,00 mm 2,50+2,50+4,00



Knorr No : I808640061

01.184

Cylinder Liner



Air Cooled  
Ø88,00 mm



Oem No : 000 131 42 02  
Knorr No : C63059

01.195

Bushing



34x30x16



8 680437 019411

RK.01.033.03

Repair Kit

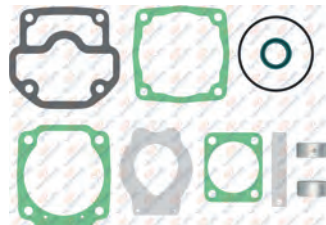

8 680437 075899

RK.01.357

Repair Kit



8 680437 064305

01.013

Bushing



34x30x16



Oem No : 000 131 31 50 - B44935



## Single Cylinder Compressor Ø75 mm - 155 CC - Stroke 35 mm

**Application - Vehicle**  
MERCEDES OM 355/OM 362/OM 366  
LA8.09 - 9.14 - 15.20 - 1314



### 01.05.002

Oem. No.	Knorr No.
004 131 05 01	LK1511 - I83539
004 131 58 01	LK1527 - I88770
004 131 19 01	LK1532
003 131 63 01	LK1550 - I99942
003 131 48 01	
004 131 62 01	

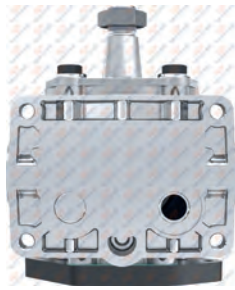

### 01.314 Crankcase

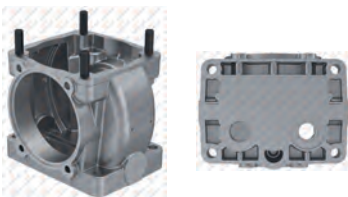

### RK.01.046.01 Repair Kit

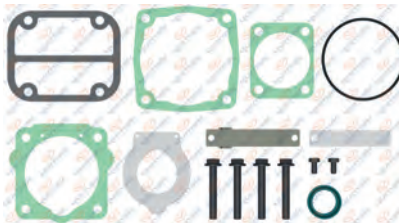

### RK.01.048 Complete Cylinder Head



Knorr No : STW63841

### RK.01.048.20 Complete Cylinder Head



### 01.067 Cylinder Head

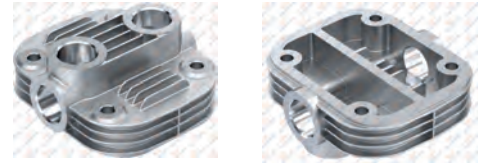

Oem No : 000 131 27 19  
Knorr No : II38602F004

### RK.01.047.20 Repair Kit

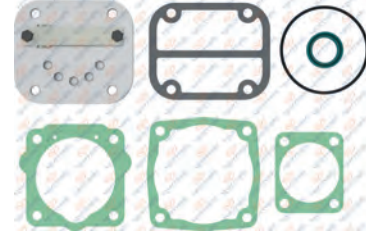

### RK.01.047 Valve Plate Kit



Oem No : 000 130 49 20  
Knorr No : II3871F004

### RK.01.046 Repair Kit

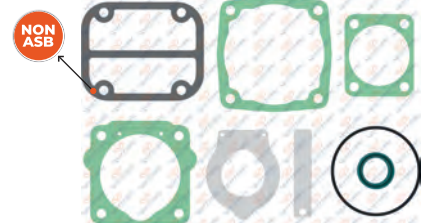

NON ASB : Non-asbestos composite gasket material  
For Worn Cylinderhead / Yıpranmış kapaklar için

# MERCEDES

## AIR COMPRESSOR AND REPAIR KIT

**RK.01.046.02** Repair Kit



8 680437 072843

**RK.01.046.21** Repair Kit

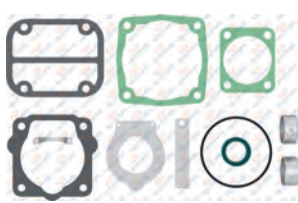

8 680437 120766

**01.089** Crankshaft



M18X1.5 Right Hand



8 680437 014386

**01.119** Valve Plate



8 680437 017387

Knorr No : II38717F004

**01.066** Crankshaft Flange



8 680437 013976

**01.003** Connecting Rod



8 680437 009672

Oem No : 000 131 18 17 - 000 130 19 16  
000 131 26 17

**RK.01.073** Piston&Ring

- RK.01.073.10 75,25 mm
- RK.01.073.20 75,50 mm
- RK.01.073.30 75,75 mm
- RK.01.073.40 76,00 mm



Ø75,00 mm 2,00+2,00+4,00



8 680437 059547

Knorr No : SEB22539 - SEB22540

**01.193** Piston

- 01.193.10 75,25 mm
- 01.193.20 75,50 mm
- 01.193.30 75,75 mm
- 01.193.40 76,00 mm



Ø75,00 mm 2,00+2,00+4,00



8 680437 019336

**01.134** Ring

- 01.134.10 75,25 mm
- 01.134.20 75,50 mm
- 01.134.30 75,75 mm
- 01.134.40 76,00 mm



Ø75,00 mm 2,00+2,00+4,00



8 680437 018278

Knorr No : I801770061

**RK.01.045** Cylinder Liner Set



Air Cooled  
Ø75,00 mm 2,00+2,00+4,00



8 680437 059004

Oem No : 000 131 42 02  
Knorr No : ZB4265 - I77246

**01.056** Cylinder Liner



Air Cooled  
Ø75,00 mm



8 680437 013174

Oem No : 000 131 34 02

**01.013** Bushing



34x30x16



8 680437 009993

Oem No : 000 131 31 50 - B44935

**RK.01.316** Repair Kit



8 680437 063759

**01.143** Nut



M18x1.5 Right Hand



8 680437 018735

**01.174** Pump Support



8 680437 019046



## Single Cylinder Compressor Ø75 mm - 155 CC - Stroke 35 mm

Application - Vehicle  
MERCEDES OM 362 LA



### 01.05.064

Oem. No.

Knorr No.

LK1551  
II14575

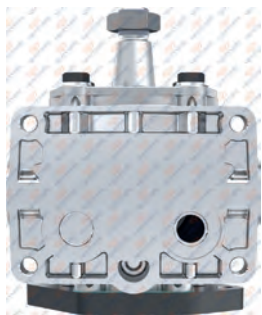

8 680437 012726



### 01.314

Crankcase

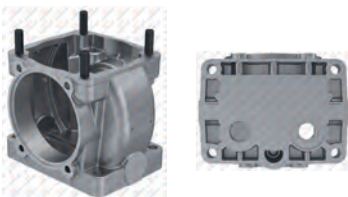

8 680437 020936

### RK.01.046.01

Repair Kit

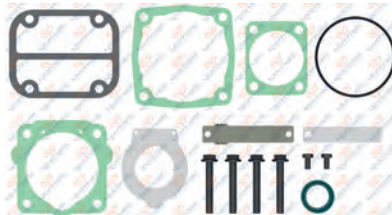

8 680437 059028

Complete Cylinder Head



RK.01.048

Knorr No : STW63841

Complete Cylinder Head



RK.01.048.20

Complete Cylinder Head

01.067

Cylinder Head

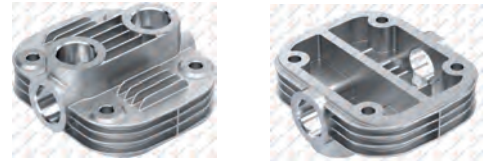

Oem No : 000 131 27 19  
Knorr No : II38602F004

RK.01.047.20

Valve Plate Kit

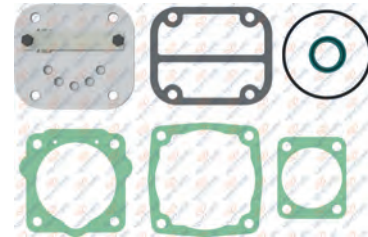

RK.01.047

Valve Plate Kit



Oem No : 000 130 49 20  
Knorr No : II3871F004

RK.01.046

Repair Kit



8 680437 078647

NON ASB : Non-asbestos composite gasket material  
For Worn Cylinderhead / Yıpranmış kapaklar için

# MERCEDES

## AIR COMPRESSOR AND REPAIR KIT

**RK.01.046.02** Repair Kit



8 680437 072843

**RK.01.046.21** Repair Kit

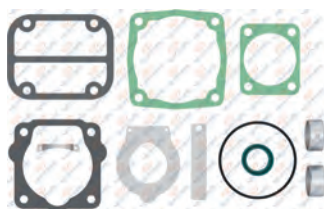

8 680437 120766

**01.206** Crankshaft



M18X1.5 Right Hand



8 680437 019534

**01.119** Valve Plate



8 680437 017387

Knorr No : II38717F004

**01.194** Crankshaft Flange

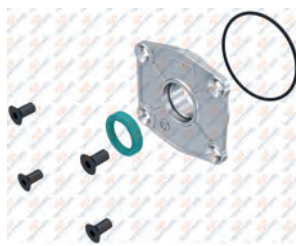

8 680437 019398

Oem No : B70756  
Knorr No : II152040069 - I86897

**01.003** Connecting Rod



8 680437 009672

Oem No : 000 131 18 17 - 000 130 19 16  
000 131 26 17

**RK.01.073** Piston&Ring

- RK.01.073.10 75,25 mm
- RK.01.073.20 75,50 mm
- RK.01.073.30 75,75 mm
- RK.01.073.40 76,00 mm



Ø75,00 mm 2,00+2,00+4,00



8 680437 059547

Knorr No : SEB22539 - SEB22540

**01.193** Piston

- 01.193.10 75,25 mm
- 01.193.20 75,50 mm
- 01.193.30 75,75 mm
- 01.193.40 76,00 mm

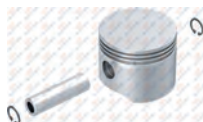

Ø75,00 mm 2,00+2,00+4,00



8 680437 019336

**01.134** Ring

- 01.134.10 75,25 mm
- 01.134.20 75,50 mm
- 01.134.30 75,75 mm
- 01.134.40 76,00 mm



Ø75,00 mm 2,00+2,00+4,00



8 680437 018278

Knorr No : I801770061

**RK.01.045** Cylinder Liner Set



Air Cooled  
Ø75,00 mm 2,00+2,00+4,00



8 680437 059004

Oem No : 000 131 42 02  
Knorr No : ZB4265 - I77246

**01.056** Cylinder Liner



Air Cooled  
Ø75,00 mm



8 680437 013174

Oem No : 000 131 34 02

**01.013** Bushing



34x30x16



8 680437 009993

Oem No : 000 131 31 50 - B44935

**01.174** Pump Support



8 680437 019046

**01.143** Nut



M18x1.5 Right Hand



8 680437 018735

**01.195** Bushing



34x30x16



8 680437 019411



**Single Cylinder Compressor**  
Ø90 mm - 229 CC - Stroke 36 mm

Application - Vehicle  
MERCEDES



**01.05.116**

Oem. No.	Wabco No.
004 131 01 01	411 142 81 60
004 131 59 01	411 142 81 80
003 131 97 01	411 142 81 90
005 131 16 01	



**01.1251** Crankcase



**RK.01.224.02** Repair Kit

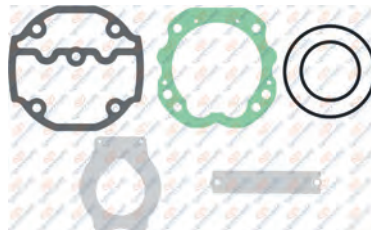

**RK.01.634** Complete Cylinder Head



**RK.01.634.10** Complete Cylinder Head



**RK.01.440** Valve Plate Kit



**RK.01.224.01** Repair Kit



**RK.01.224** Repair Kit

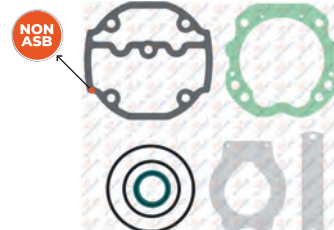

# MERCEDES

## AIR COMPRESSOR AND REPAIR KIT

**01.1256** Cylinder Head



8 680437 100201

**01.1256.10** Cylinder Head



8 680437 100188

**01.1254** Crankshaft



M18X1.5 Right Hand



Wabco No : 411 143 69 04

**01.689** Valve Plate

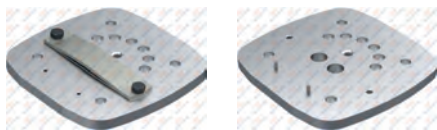

8 680437 025542

**01.234** Crankshaft Flange



Oem No : 000 131 24 32

Wabco No : 411 140 660 4 - 411 140 662 2



8 680437 019916 411 141 923 2 - 411 141 600 2

**01.230.10** Connecting Rod



Wabco No : 411 142 73 42

**RK.01.635** Piston&Ring

- RK.01.635.10 90,25 mm
- RK.01.635.20 90,50 mm
- RK.01.635.30 90,75 mm
- RK.01.635.40 91,00 mm



Ø90,00 mm 2,50+2,50+4,00



Oem No : 000 131 20 07 - 81.54119-0010

Wabco No : 411 142 623 2

**01.1255** Piston

- 01.1255.10 90,25 mm
- 01.1255.20 90,50 mm
- 01.1255.30 90,75 mm
- 01.1255.40 91,00 mm

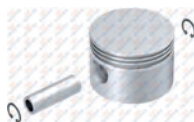

Ø90,00 mm 2,50+2,50+4,00



8 680437 077053

**01.138** Ring

- 01.138.10 90,25 mm
- 01.138.20 90,50 mm
- 01.138.30 90,75 mm
- 01.138.40 91,00 mm



Ø90,00 mm 2,50+2,50+4,00



8 680437 018469

**01.073** Cover



8 680437 014133

**01.437** Bushing



39x35x20



Wabco No : 911 504 340 4

**01.143** Nut



M18x1.5 Right Hand



8 680437 018735



**Single Cylinder Compressor**  
**Ø75 mm - 160 CC - Stroke 36 mm**

Application - Vehicle  
MERCEDES UNIMOG

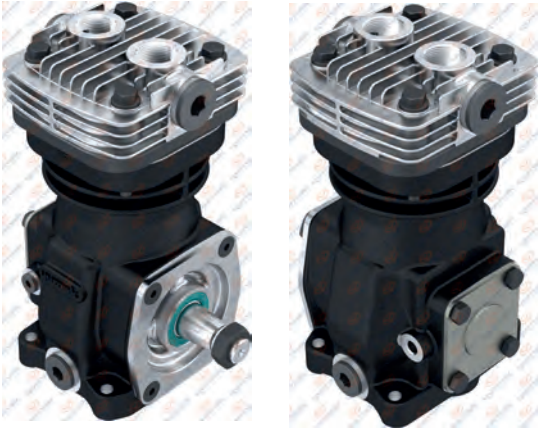

**01.05.012**

Oem. No.

Wabco No.  
411 141 000 0



**01.235** Crankcase



**RK.01.087.20** Repair Kit



**RK.01.087.21** Repair Kit

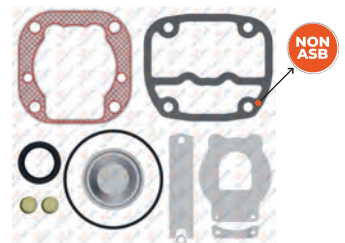

NON ASB : Non-asbestos composite gasket material  
For Worn Cylinderhead / Yıpranmış kapaklar için

**RK.01.084**

Complete Cylinder Head



Wabco No : 411 141 926 2

**RK.01.085**

Valve Plate Kit



**RK.01.087.01**

Repair Kit



**RK.01.087**

Repair Kit



**RK.01.087.02**

Repair Kit



# MERCEDES

## AIR COMPRESSOR AND REPAIR KIT

**01.229** Cylinder Head



8 680437 019862

**01.909** Valve Plate



8 680437 028253

**01.1254** Crankshaft



M18X1.5 Right Hand



Wabco No : 411 143 69 04

**01.437** Bushing



39x35x20



Wabco No : 911 504 340 4

**01.234** Crankshaft Flange



Oem No : 000 131 24 32  
Wabco No : 411 140 660 4 - 411 140 662 2  
411 141 923 2 - 411 141 600 2

**01.230** Connecting Rod



8 680437 072935

**RK.01.118** Piston&Ring

- RK.01.118.10 75,25 mm
- RK.01.118.20 75,50 mm
- RK.01.118.30 75,75 mm
- RK.01.118.40 76,00 mm



Ø75,00 mm  
2,00+2,00+4,00



Oem No : 5000816053 - 000 131 16 07  
81.54119-6039 / 8121570  
Wabco No : 411 141 623 2 - 411 522 620 2

**01.911** Piston

- 01.911.10 75,25 mm
- 01.911.20 75,50 mm
- 01.911.30 75,75 mm
- 01.911.40 76,00 mm

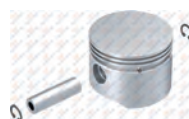

Ø75,00 mm 2,00+2,00+4,00



8 680437 028277

**01.134** Ring

- 01.134.10 75,25 mm
- 01.134.20 75,50 mm
- 01.134.30 75,75 mm
- 01.134.40 76,00 mm



Ø75,00 mm 2,00+2,00+4,00



Knorr No : I801770061

**RK.01.087.22** Repair Kit

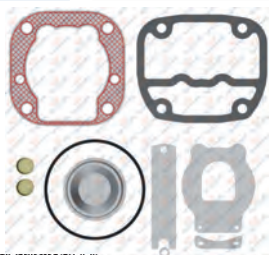

8 680437 120933

**RK.01.087.05** Repair Kit

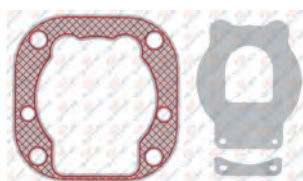

8 680437 128434

**01.1467** Cover



8 680437 116226



### Single Cylinder Compressor

Ø94 mm

Application - Vehicle  
MERCEDÉS OM352



### 01.02.001

**Oem. No.**

352 130 06 15  
352 130 02 15  
352 130 03 15



### RK.01.009

Complete Cylinder Head



OEM No : 84530 - 352 130 03 19

### RK.01.008

Repair Kit



**NON ASB** : Non-asbestos composite gasket material  
For Worn Cylinderhead / Yıpranmış kapaklar için  
OEM No : 352 130 02 20 - 352 130 01 20

### RK.01.008.01

Repair Kit



### RK.01.010

Cylinder Liner Set



OEM No : 352 130 01 08

### 01.060

Cylinder Liner



Air Cooled  
Ø94,00 mm



OEM No : 352 131 30 02

### 01.007

Connecting Rod



OEM No : 352 130 02 16

### 01.178

Con. Rod Bearing Kit



OEM No : 352 131 25 33

### RK.01.011

Piston&Ring

- RK.01.011.10 94,25 mm
- RK.01.011.20 94,50 mm
- RK.01.011.30 94,75 mm
- RK.01.011.40 95,00 mm



Ø94,00 mm 2,50+2,50+2,50



### 01.113

Piston

- 01.113.10 94,25 mm
- 01.113.20 94,50 mm
- 01.113.30 94,75 mm
- 01.113.40 95,00 mm

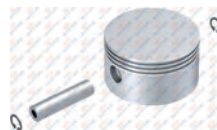

Ø94,00 mm 2,50+2,50+2,50



### 01.140

Ring

- 01.140.10 94,25 mm
- 01.140.20 94,50 mm
- 01.140.30 94,75 mm
- 01.140.40 95,00 mm

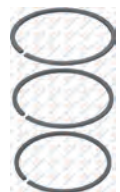

Ø94,00 mm 2,50+2,50+2,50



OEM No : 000 131 92 11  
000 131 78 11

# MERCEDES

## AIR COMPRESSOR AND REPAIR KIT

**RK.01.317** Repair Kit

8 680437 063766

**RK.01.317.02** Repair Kit

8 680437 073659

**RK.01.317.03** Repair Kit

8 680437 075332

**RK.01.690** Repair Kit

8 680437 078203

**RK.01.491** Repair Kit

8 680437 065807

**NON ASB**

NON ASB : Non-asbestos composite gasket material  
For Worn Cylinderhead / Yıpranmış kapaklar için

**RK.01.491**

**RK.01.491**

**RK.01.491**

**RK.01.491**

**RK.01.491**

**RK.01.491**

**RK.01.491**

**RK.01.491**

**RK.01.491**

**RK.01.491**

**RK.01.491**

**RK.01.491**

**RK.01.491**



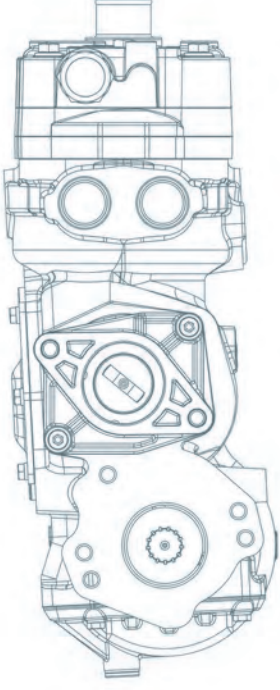

# MAN

**HAVA KOMPRESÖRLERİ  
ve TAMİR TAKIMLARI**

AIR COMPRESSORS AND REPAIR KITS

MAN

**MAN**





## Twin Cylinder Compressor Ø92 / Ø60 - 490 CC - Stroke 60/30 mm

Application - Vehicle  
LION' S BUS EURO6

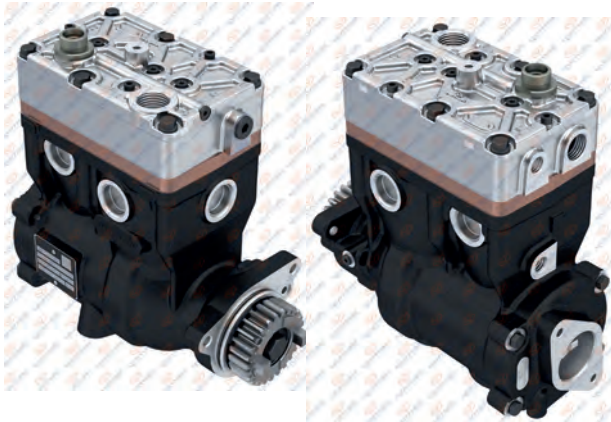

**01.04.196**

Oem. No.  
51.54100-7252

Voith No.  
LP490  
14900097211  
14900006015



**01.1656**

Crankcase



**RK.01.538.11**

Complete Cylinder Head



OEM No : 51.54100-6051

**RK.01.734**

Valve Plate Kit

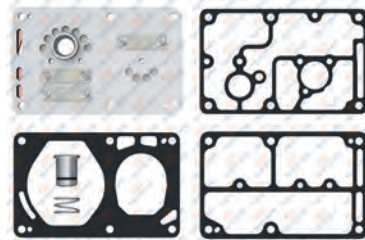

**RK.01.537.07**

Repair Kit

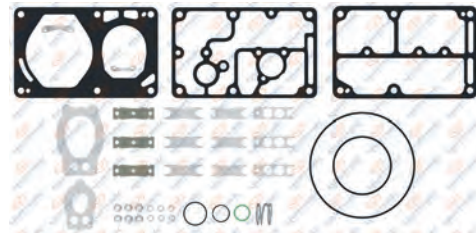

**RK.01.537.08**

Repair Kit

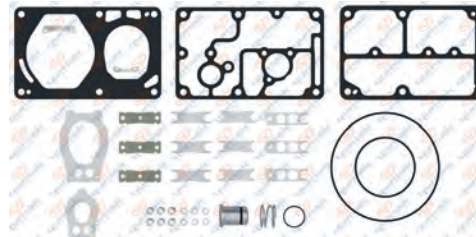

**RK.01.537.02**

Repair Kit

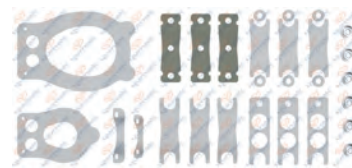

### 01.1539.10 Cylinder Head

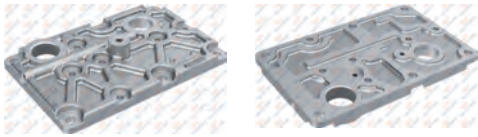

### 01.1540.20 Cooling Plate



### 01.1541 Valve Plate



### 01.1658 Crankshaft



M18x1.5 Right Hand



OEM No : 14900013011

### 01.1806 Crankshaft Flange



### 01.1152 Gear



Ø85,20 - Z:27



Oem No : 51.54210-0205

### RK.01.735 Piston&Ring

RK.01.735.10	92,25 mm
RK.01.735.20	92,50 mm
RK.01.735.30	92,75 mm
RK.01.735.40	93,00 mm



Ø92,00 mm 2,50+2,50+3,00



### 01.1572 Piston

01.1572.10	92,25 mm
01.1572.20	92,50 mm
01.1572.30	92,75 mm
01.1572.40	93,00 mm



Ø92,00 mm 2,50+2,50+3,00



OEM No : 149000305

### 01.1573 Ring

01.1573.10	92,25 mm
01.1573.20	92,50 mm
01.1573.30	92,75 mm
01.1573.40	93,00 mm



Ø92,00 mm 2,50+2,50+3,00



### RK.01.737 Piston&Ring

RK.01.737.10	60,25 mm
RK.01.737.20	60,50 mm
RK.01.737.30	60,75 mm
RK.01.737.40	61,00 mm



Ø60,00 mm 2,00+2,00+3,00



### 01.1575 Piston

01.1575.10	60,25 mm
01.1575.20	60,50 mm
01.1575.30	60,75 mm
01.1575.40	61,00 mm

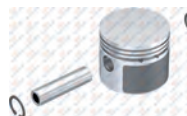

Ø60,00 mm 2,00+2,00+3,00



OEM No : 14900025920

### 01.1576 Ring

01.1576.10	60,25 mm
01.1576.20	60,50 mm
01.1576.30	60,75 mm
01.1576.40	61,00 mm



Ø60,00 mm 2,00+2,00+3,00



### 01.1700 Connecting Rod



### 01.1701 Connecting Rod



### 01.1584 Connector



### 01.2074 Bushing

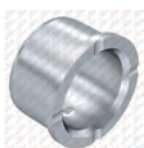

### 01.204.2 Screw



M18x1.5 - Right Hand



## Single Cylinder Compressor Ø92 mm - 360 CC - Stroke 54 mm

**Application - Vehicle**  
MAN TGA TGS 430

NEOPLAN / STARLINER / CITYLINER  
TOURLINER / SKYLINER / RENDLINER  
LIONS COACH / LIONS REGIO / LIONS CITY



### 01.04.073

Oem. No.	Knorr No.
51.54100-7121	LP3997
51.54100-7078	K015948
51.54100-7087	
51.54100-7246	



8 680437 011460



**01.1178** Crankcase



8 680437 017240

**RK.01.268.03** Repair Kit

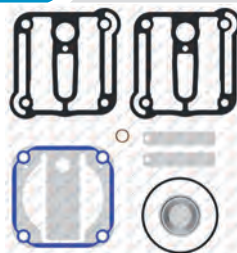

8 680437 073932

**RK.01.268.06** Repair Kit



8 680437 124153

**RK.01.518**

Complete Cylinder Head



8 680437 066125

**RK.01.518.20**

Complete Cylinder Head



8 680437 076650

**RK.01.478.02**

Valve Plate Kit

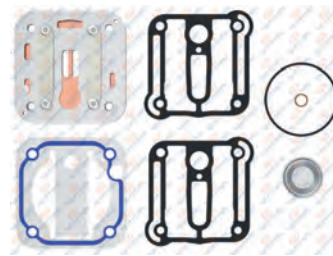

8 680437 112648

**RK.01.478**

Valve Plate Kit

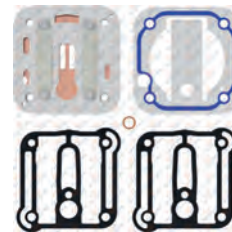

8 680437 065654

Oem No : 51.54124-6004  
Knorr No : K015040

**RK.01.268.02**

Repair Kit

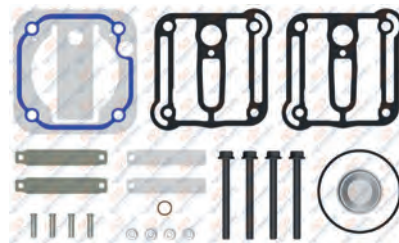

8 680437 063087

**01.939** Cylinder Head

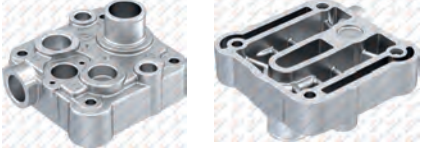

Oem No : 51.54114-6084

8 680437 028611

**01.940** Cooling Plate



Knorr No : SEB01728004

8 680437 028635

**01.1022** Crankshaft



M18x1.5 Left Hand

8 680437 014874

**01.1036** Valve Plate



8 680437 015055

**01.1148** Crankshaft Flange



8 680437 016816

**01.1101** Connecting Rod



Knorr No : SEB22464 - EB02800

8 680437 016069

**RK.01.318** Piston&Ring

RK.01.318.10	92,25 mm
RK.01.318.20	92,50 mm
RK.01.318.30	92,75 mm
RK.01.318.40	93,00 mm



Ø92,00 mm  
2,50+2,50+4,00

Oem No : 51.54119-6008 / 51.54119-6009  
7421136690

Knorr No : K006026-K012079-SEB22530  
K012079K56 K012079K57

8 680437 063773

**01.862** Piston

01.862.10	92,25 mm
01.862.20	92,50 mm
01.862.30	92,75 mm
01.862.40	93,00 mm



Ø92,00 mm 2,50+2,50+4,00

8 680437 027584

**01.942** Ring

01.942.10	92,25 mm
01.942.20	92,50 mm
01.942.30	92,75 mm
01.942.40	93,00 mm



Ø92,00 mm 2,50+2,50+4,00

8 680437 028666

**51.01.007** Safety Valve



M26x1.5 - 17 Bar

Oem No : 51.54122-8001

Knorr No : DR5125 - K081929K50

8 680437 072324

**01.920** Cap



8 680437 028413

**01.1174** Gear



Ø111.50 - Z:29

8 680437 017202

**RK.01.802** Connecting Rod & Piston



Ø92,00 mm 2,50+2,50+4,00

8 680437 114550

**01.292** Bushing



42x38x25

8 680437 073871

**01.1416** Screw



M18X1.5 Left Hand

8 680437 072560



## Single Cylinder Compressor Ø92 mm - 360 CC - Stroke 54 mm

**Application - Vehicle**  
 MAN TGA TGS 430 / NEOPLAN /  
 STARLINER / CITYLINER / TOURLINER /  
 SKYLINER / RENDLINER  
 LIONS COACH / LIONS REGIO / LIONS CITY

**01.04.073.10**

Oem. No.	Knorr No.
51.54100-7231	LP3997
51.54100-7204	K082069N00

**01.1178** Crankcase

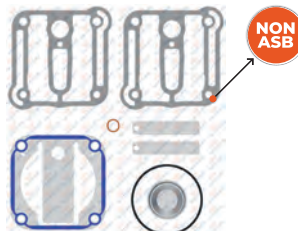
**RK.01.268.04** Repair Kit

**NON ASB** : Non-asbestos composite gasket material  
 For Worn Cylinderhead / Yıpranmış kapaklar için

**RK.01.268.06** Repair Kit

**RK.01.518.10**

Complete Cylinder Head



**Knorr No** : K114439K50

**RK.01.478.01**

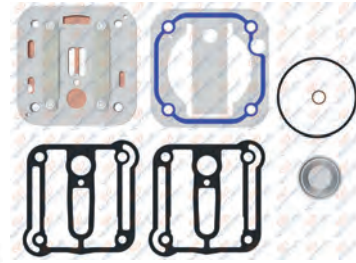
Valve Plate Kit

**RK.01.478.10**

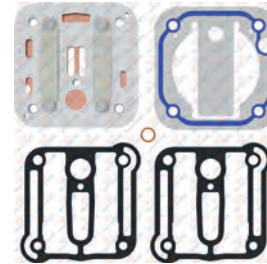
Valve Plate Kit

**RK.01.268.02**

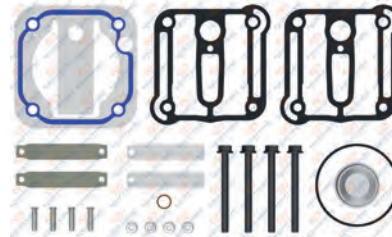

Repair Kit

**RK.01.268.03**

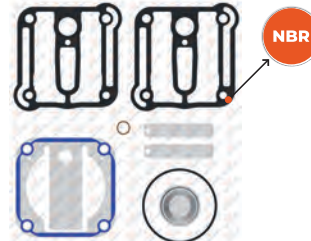
Repair Kit

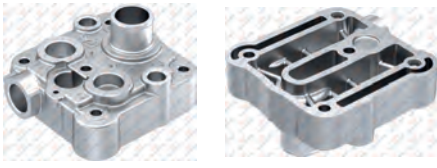

**NBR** : Nitrile rubber gasket

**01.939.10** Cylinder Head

8 680437 101864

**01.940.10** Cooling Plate

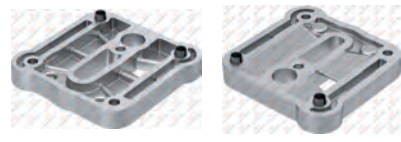
8 680437 101840

**01.1022** Crankshaft





M18x1.5 Left Hand



8 680437 014874

**01.1036.100** Valve Plate

8 680437 116837

**01.1148** Crankshaft Flange



8 680437 016816

**01.1101** Connecting Rod



Knorr No : SEB22464 - EB02800



8 680437 016069

**RK.01.318** Piston&Ring

RK.01.318.10	92,25 mm
RK.01.318.20	92,50 mm
RK.01.318.30	92,75 mm
RK.01.318.40	93,00 mm



Ø92,00 mm  
2,50+2,50+4,00

Oem No : 51.54119-6008 / 51.54119-6009  
7421136690  
Knorr No : K006026-K012079-SEB22530  
K012079K56 K012079K57



8 680437 063773

**01.862** Piston

01.862.10	92,25 mm
01.862.20	92,50 mm
01.862.30	92,75 mm
01.862.40	93,00 mm



Ø92,00 mm 2,50+2,50+4,00



8 680437 027584

**01.942** Ring

01.942.10	92,25 mm
01.942.20	92,50 mm
01.942.30	92,75 mm
01.942.40	93,00 mm



Ø92,00 mm 2,50+2,50+4,00



8 680437 028666

**51.01.007** Safety Valve



M26x1.5 - 17 Bar

Oem No : 51.54122-8001  
Knorr No : DR5125 - K081929K50



8 680437 072324

**01.920** Cap



8 680437 028413

**01.1174** Gear



Ø111.50 - Z:29



8 680437 017202

**RK.01.802** Connecting Rod & Piston



Ø92,00 mm 2,50+2,50+4,00



8 680437 114550

**01.292** Bushing



42x38x25



8 680437 073871

**01.1416** Screw



M18X1.5 Left Hand



8 680437 072560



## Single Cylinder Compressor Ø92 mm - 360 CC - Stroke 54 mm

**Application - Vehicle**

MAN TGA 33.360 NEOPLAN / STARLINER  
CITYLINER / TOURLINER / SKYLINER / RENDLINER  
LIONS COACH / LIONS REGIO / LIONS CITY

**01.04.072**

**Oem. No.**  
51.54100-7095

**Knorr No.**  
LP3980  
K004489



8 680437 011453

**01.1172** Crankcase

8 680437 017189

**RK.01.260**

Complete Cylinder Head



8 680437 062905

**RK.01.260.20**

Complete Cylinder Head



8 680437 073284

**RK.01.511.01**

Valve Plate Kit

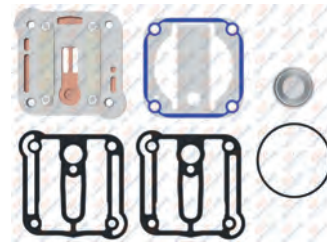

8 680437 112686

**RK.01.511**

Valve Plate Kit

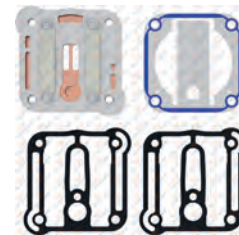

8 680437 066033

**RK.01.242.02**

Repair Kit

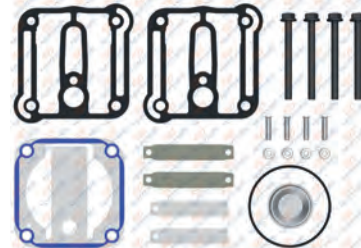

8 680437 062639

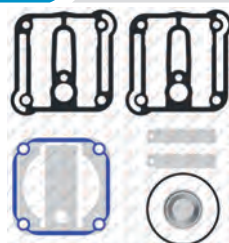
**RK.01.242.03** Repair Kit

8 680437 073949

**RK.01.401** Repair Kit

8 680437 064848

**01.939** Cylinder Head

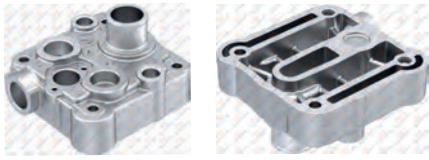

**Oem No** : 51.54114-6084  
8 680437 028611

**01.940** Cooling Plate



**Knorr No** : SEB01728004  
8 680437 028635

**01.1022** Crankshaft



**M18x1.5 Left Hand**  
 8 680437 014874

**01.186** Valve Plate



**Oem No** : 51.54124-6003  
**Knorr No** : SEB01694004 - Y004550  
8 680437 019190

**01.1148** Crankshaft Flange



8 680437 016816

**01.1101** Connecting Rod



**Knorr No** : SEB22464 - EB02800  
8 680437 016069

**RK.01.318** Piston&Ring

- RK.01.318.10** 92,25 mm
- RK.01.318.20** 92,50 mm
- RK.01.318.30** 92,75 mm
- RK.01.318.40** 93,00 mm



**Ø92,00 mm 2,50+2,50+4,00**  
**Oem No** : 51.54119-6008 / 51.54119-6009  
7421136690  
**Knorr No** : K006026-K012079-SEB22530  
K012079K56 K012079K57  
 8 680437 063773

**01.862** Piston

- 01.862.10** 92,25 mm
- 01.862.20** 92,50 mm
- 01.862.30** 92,75 mm
- 01.862.40** 93,00 mm



**Ø92,00 mm 2,50+2,50+4,00**  
 8 680437 027584

**01.942** Ring

- 01.942.10** 92,25 mm
- 01.942.20** 92,50 mm
- 01.942.30** 92,75 mm
- 01.942.40** 93,00 mm



**Ø92,00 mm 2,50+2,50+4,00**  
 8 680437 028666

**51.01.007** Safety Valve



**M26x1.5 - 17 Bar**  
**Oem No** : 51.54122-8001  
**Knorr No** : DR5125 - K081929K50  
 8 680437 072324

**01.920** Cap



8 680437 028413

**01.1174** Gear



**Ø111.50 - Z:29**  
 8 680437 017202

**RK.01.802** Connecting Rod & Piston



**Ø92,00 mm 2,50+2,50+4,00**  
 8 680437 114550

**01.292** Bushing



**42x38x25**  
 8 680437 073871

**01.1416** Screw



**M18X1.5 Left Hand**  
 8 680437 072560



## Single Cylinder Compressor Ø92 mm - 360 CC - Stroke 54 mm

**Application - Vehicle**

MAN TGA 41.430 - 460 - 400  
FORTUNA BUS / D2066 ENGINE  
NEOPLAN / STARLINER / CITYLINER  
TOURLINER / SKYLINER / RENDLINER  
LIONS COACH / LIONS REGIO / LIONS CITY

**01.04.118.10**
**Oem. No.**  
51.54100-7232

**Knorr No.**  
LK8901  
K082139N00

8 680437 080299

**01.1200**

Crankcase



8 680437 017523

**RK.01.268**

Repair Kit

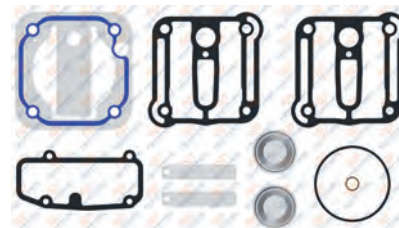

8 680437 063063

**RK.01.268.06**

Repair Kit



8 680437 124153

**RK.01.518.10**

Complete Cylinder Head



8 680437 076889

**Knorr No :** K114439K50

**RK.01.478.01**

Valve Plate Kit

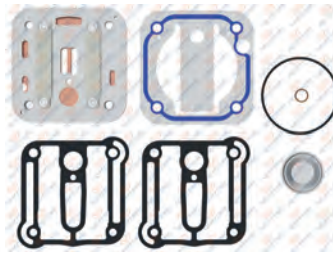

8 680437 112631

**RK.01.478.10**

Valve Plate Kit

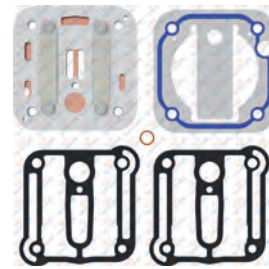

8 680437 112655

**RK.01.268.01**

Repair Kit

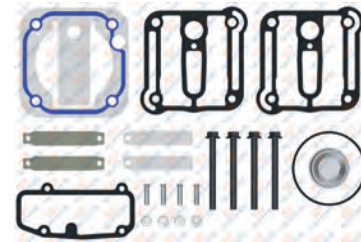

8 680437 063070

**RK.01.242.09**

Repair Kit

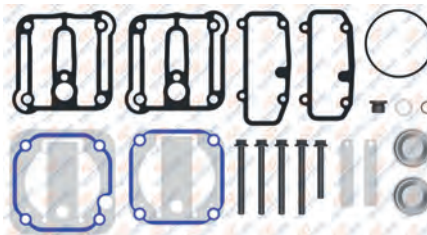

8 680437 120445

**Knorr No :** K015042

**01.939.10** Cylinder Head

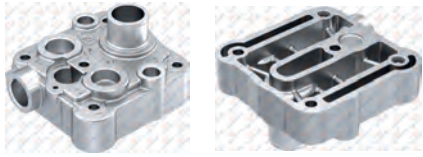

8 680437 101864

**01.940.10** Cooling Plate

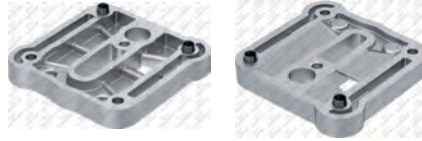

8 680437 101840

**01.1022** Crankshaft



M18x1.5 Left Hand



8 680437 014874

**01.1036.100** Valve Plate



8 680437 116837

**01.1148** Crankshaft Flange



8 680437 016816

**01.1101** Connecting Rod



8 680437 016069

Knorr No : SEB22464 - EB02800

**RK.01.318** Piston&Ring

- RK.01.318.10 92,25 mm
- RK.01.318.20 92,50 mm
- RK.01.318.30 92,75 mm
- RK.01.318.40 93,00 mm



Ø92,00 mm  
2,50+2,50+4,00

Oem No : 51.54119-6008 / 51.54119-6009  
7421136690

Knorr No : K006026-K012079-SEB22530  
K012079K56 K012079K57



8 680437 063773

**01.862** Piston

- 01.862.10 92,25 mm
- 01.862.20 92,50 mm
- 01.862.30 92,75 mm
- 01.862.40 93,00 mm



Ø92,00 mm 2,50+2,50+4,00



8 680437 027584

**01.942** Ring

- 01.942.10 92,25 mm
- 01.942.20 92,50 mm
- 01.942.30 92,75 mm
- 01.942.40 93,00 mm



Ø92,00 mm 2,50+2,50+4,00



8 680437 028666

**01.1344** Cover



8 680437 072676

**51.01.007** Safety Valve



M26x1.5 - 17 Bar



8 680437 072524

Oem No : 51.54122-8001

Knorr No : DR5125 - K081929K50

**01.1174** Gear

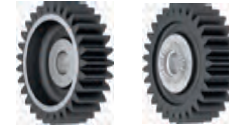

Ø111.50 - Z:29



8 680437 017202

**01.1177** Drive Shaft



8 680437 017233

**01.292** Bushing



42x38x25



8 680437 073871

**01.1190** Gear

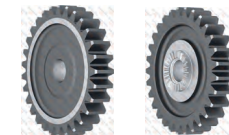

Ø120.50 - Z:31



8 680437 017400



## Single Cylinder Compressor Ø92 mm - 360 CC - Stroke 54 mm

**Application - Vehicle**

MAN TGA 41.430 - 460 - 400  
FORTUNA BUS / D2066 ENGINE  
NEOPLAN / STARLINER / CITYLINER  
TOURLINER / SKYLINER / RENDLINER  
LIONS COACH / LIONS REGIO / LIONS CITY

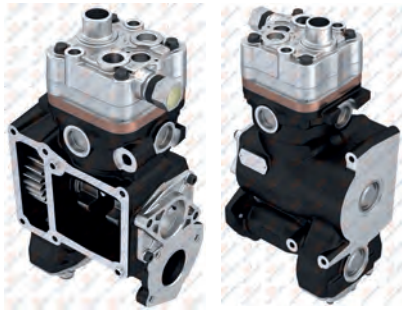

### 01.04.118

**Oem. No.**

51.54100-7117  
51.54100-7205  
51.54100-7247

**Knorr No.**

LK8901  
K015410  
K082139X00



8 680437 011880

**01.1200**
**Crankcase**

8 680437 017523

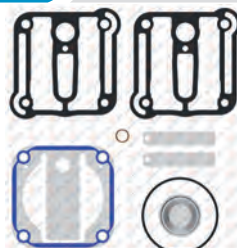
**RK.01.268.03**
**Repair Kit**

8 680437 073932

**RK.01.268.06**
**Repair Kit**



8 680437 124153

**RK.01.518**
**Complete Cylinder Head**

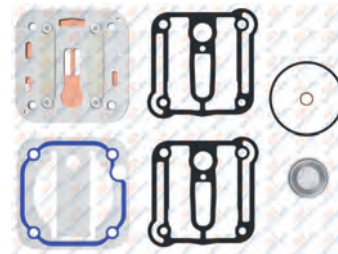

8 680437 066125

**RK.01.518.20**
**Complete Cylinder Head**

8 680437 076650

**RK.01.478.02**
**Valve Plate Kit**

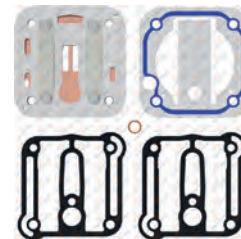
8 680437 112648

**RK.01.478**
**Valve Plate Kit**

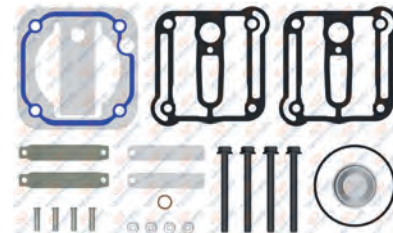

8 680437 065654

Oem No : 51.54124-6004  
Knorr No : K015040

**RK.01.268.02**
**Repair Kit**

8 680437 063087

**01.939** Cylinder Head



Oem No : 51.54114-6084

8 680437 028611

**01.940** Cooling Plate



Knorr No : SEB01728004

8 680437 028635

**01.1022** Crankshaft



M18x1.5 Left Hand

8 680437 014874

**01.1036** Valve Plate



8 680437 015055

**01.1148** Crankshaft Flange



8 680437 016816

**01.1101** Connecting Rod



Knorr No : SEB22464 - EB02800

8 680437 016069

**RK.01.318** Piston&Ring

RK.01.318.10	92,25 mm
RK.01.318.20	92,50 mm
RK.01.318.30	92,75 mm
RK.01.318.40	93,00 mm



Oem No : 51.54119-6008 / 51.54119-6009  
7421136690

Knorr No : K006026-K012079-SEB22530  
K012079K56 K012079K57

Ø92,00 mm  
2,50+2,50+4,00

8 680437 063773

**01.862** Piston

01.862.10	92,25 mm
01.862.20	92,50 mm
01.862.30	92,75 mm
01.862.40	93,00 mm



Ø92,00 mm 2,50+2,50+4,00

8 680437 027584

**01.942** Ring

01.942.10	92,25 mm
01.942.20	92,50 mm
01.942.30	92,75 mm
01.942.40	93,00 mm



Ø92,00 mm 2,50+2,50+4,00

8 680437 028666

**01.1344** Cover



8 680437 072676

**01.1190** Gear



Ø120,50 - Z:31

8 680437 017400

**01.1174** Gear



Ø111,50 - Z:29

8 680437 017202

**01.1177** Drive Shaft



8 680437 017233

**01.1416.10** Screw



M18X1.5 Right Hand

8 680437 077046

**01.1416** Screw



M18X1.5 Left Hand

8 680437 072560



## Single Cylinder Compressor Ø92 mm - 360 CC - Stroke 54 mm

Application - Vehicle  
MAN TGA 41.430 - 460 - 400

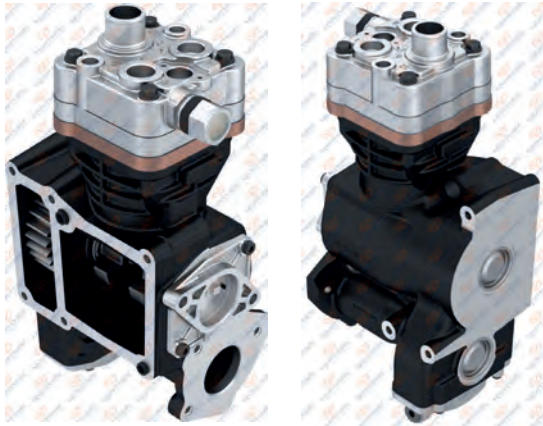

**01.04.117**

Oem. No.  
51.54100-7096

Knorr No.  
LP3986  
K005977



**01.1199**

Crankcase



**RK.01.242.09**

Repair Kit

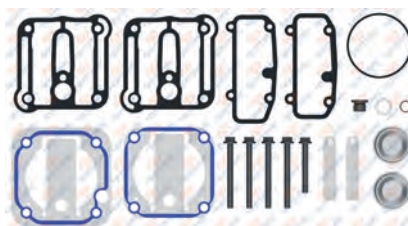

Knorr No : K015042

**RK.01.242**

Repair Kit

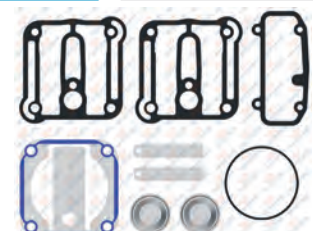

**RK.01.260**

Complete Cylinder Head



**RK.01.260.20**

Complete Cylinder Head



**RK.01.511.01**

Valve Plate Kit

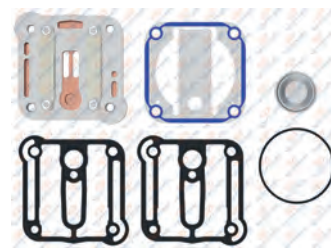

**RK.01.511**

Valve Plate Kit

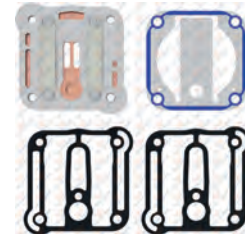

**RK.01.242.01**

Repair Kit

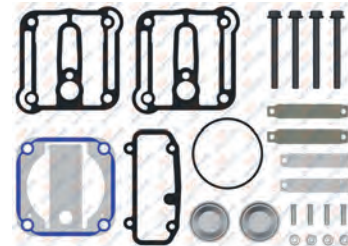

**01.939** Cylinder Head



Oem No : 51.54114-6084

8 680437 028611

**01.940** Cooling Plate



Knorr No : SEB01728004

8 680437 028635

**01.1022** Crankshaft



M18x1.5 Left Hand

8 680437 014874

**01.186** Valve Plate



Oem No : 51.54124-6003

Knorr No : SEB01694004 - Y004550

8 680437 019190

**01.1148** Crankshaft Flange



8 680437 016816

**01.1101** Connecting Rod



Knorr No : SEB22464 - EB02800

8 680437 016069

**RK.01.318** Piston&Ring

RK.01.318.10	92,25 mm
RK.01.318.20	92,50 mm
RK.01.318.30	92,75 mm
RK.01.318.40	93,00 mm



Oem No : 51.54119-6008 / 51.54119-6009  
7421136690

Knorr No : K006026-K012079-SEB22530  
K012079K56 K012079K57

Ø92,00 mm  
2,50+2,50+4,00

8 680437 063773

**01.862** Piston

01.862.10	92,25 mm
01.862.20	92,50 mm
01.862.30	92,75 mm
01.862.40	93,00 mm



Ø92,00 mm 2,50+2,50+4,00

8 680437 027584

**01.942** Ring

01.942.10	92,25 mm
01.942.20	92,50 mm
01.942.30	92,75 mm
01.942.40	93,00 mm



Ø92,00 mm 2,50+2,50+4,00

8 680437 028666

**01.1177** Drive Shaft



8 680437 017233

**01.920** Cap



8 680437 028413

**01.1174** Gear



Ø111,50 - Z:29

8 680437 017202

**51.01.007** Safety Valve



M26x1.5 - 17 Bar

Oem No : 51.54122-8001

Knorr No : DR5125 - K081929K50

8 680437 072324

**01.292** Bushing



42x38x25

8 680437 073871

**01.1190** Gear



Ø120,50 - Z:31

8 680437 017400



## Twin Cylinder Compressor Ø92 mm - 720 CC - Stroke 54 mm

**Application - Vehicle**

MAN TGX - TGA - TGS - TGM  
D2066 ENGINE / TRENDLINER /  
CENTROLINER / CITYLINER / TOURLINER /  
LIONS COACH / LIONS CITY / LIONS REGIO



### 01.04.119

**Oem. No.**

51.54100-7115  
51.54100-7197  
51.54100-7228  
51.54100-7249

**Knorr No.**

LK4960  
K089063N00  
K089063N04  
K015108

**01.1194**

Crankcase

**RK.01.494.05**

Repair Kit

**RK.01.603**

Complete Cylinder Head

**RK.01.603.01**

Complete Cylinder Head

**RK.01.604**

Valve Plate Kit

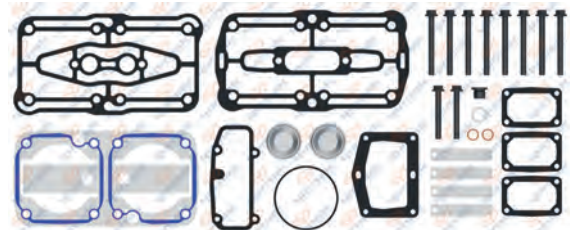

**RK.01.494.03**

Repair Kit

**Oem No :** 81.54101-6055  
**Knorr No :** K019528

**RK.01.494**

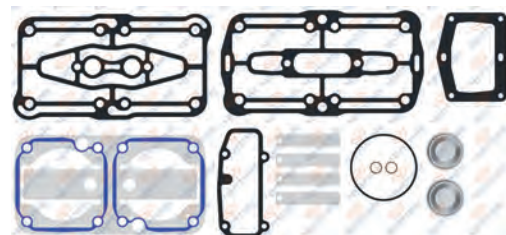
Repair Kit

**01.1344**

Cover



**01.1025** Cylinder Head

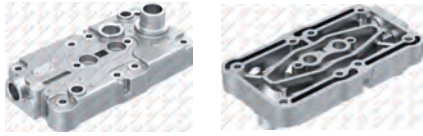

Knorr No : SEB01903004  
8 680437 014911

**01.1026** Cooling Plate



8 680437 014928

**01.1080** Crankshaft



M18x1.5 Left Hand  
8 680437 015741

**01.1057** Valve Plate



Oem No : 51.54124-6005  
Knorr No : K019525  
8 680437 015369

**01.1148** Crankshaft Flange



8 680437 016816

**01.1056** Connecting Rod



8 680437 015345

**RK.01.318** Piston&Ring

- RK.01.318.10 92,25 mm
- RK.01.318.20 92,50 mm
- RK.01.318.30 92,75 mm
- RK.01.318.40 93,00 mm



Ø92,00 mm  
2,50+2,50+4,00  
Oem No : 51.54119-6008 / 51.54119-6009  
7421136690  
Knorr No : K006026-K012079-SEB22530  
K012079K56 K012079K57  
8 680437 063773

**01.862** Piston

- 01.862.10 92,25 mm
- 01.862.20 92,50 mm
- 01.862.30 92,75 mm
- 01.862.40 93,00 mm



Ø92,00 mm 2,50+2,50+4,00  
8 680437 027584

**01.942** Ring

- 01.942.10 92,25 mm
- 01.942.20 92,50 mm
- 01.942.30 92,75 mm
- 01.942.40 93,00 mm



Ø92,00 mm 2,50+2,50+4,00  
8 680437 028666

**01.1190** Gear

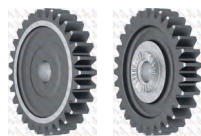

Ø120,50 - Z:31  
8 680437 017400

**01.1174** Gear

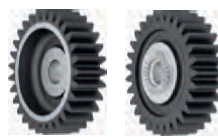

Ø111,50 - Z:29  
8 680437 017202

**01.1195** Cover



8 680437 017455

**01.292** Bushing



42x38x25  
8 680437 073871

**01.1416.10** Screw



M18X1.5 Right Hand  
8 680437 077046

**01.1416** Screw



M18X1.5 Left Hand  
8 680437 072560

**01.1192** Drive Shaft



8 680437 017424



## Twin Cylinder Compressor Ø92 mm - 720 CC - Stroke 54 mm

### Application - Vehicle

MAN TGA TGS TGX TGM M2000 /  
NAVISTAR / TRENDLINER / CENTROLINER /  
CITYLINER / TOURLINER / LIONS COACH  
LIONS CITY / LIONS REGIO

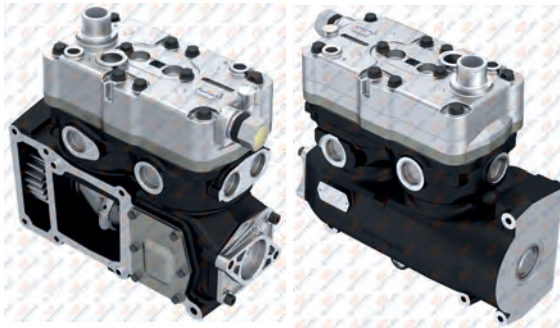

### 01.04.113

#### Oem. No.

51.54100-7114  
51.54100-7024  
51.54100-7196  
51.54100-7227  
51.54100-7248

#### Knorr No.

LK4928  
K088948N00  
K048595  
3624500C92  
K088948N04  
K015965



8 680437 011835



### RK.01.603

#### Complete Cylinder Head



8 680437 067139

### RK.01.603.01

#### Complete Cylinder Head



8 680437 104988

### RK.01.604

#### Valve Plate Kit



8 680437 067146

### RK.01.602.01

#### Repair Kit

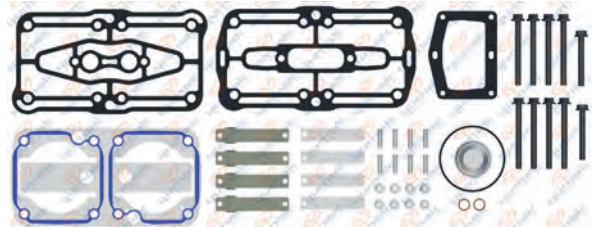

8 680437 067115

### RK.01.602

#### Repair Kit

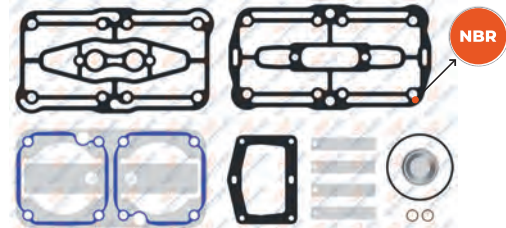

8 680437 067108

NBR : Nitrile rubber gasket

### 01.1229

#### Crankcase



8 680437 017950

### RK.01.602.04

#### Repair Kit

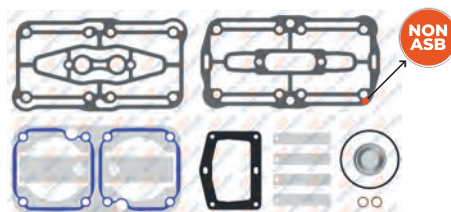

8 680437 067122

NON ASB : Non-asbestos composite gasket material  
For Worn Cylinderhead / Yıpranmış kapaklar için

### RK.01.494.05

#### Repair Kit

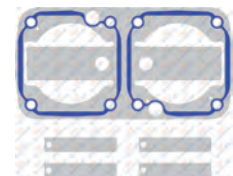

8 680437 124122

**01.1025** Cylinder Head



**Knorr No :** SEB01903004  
8 680437 014911

**01.1026** Cooling Plate

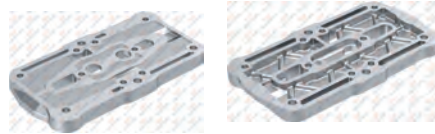

**Knorr No :** SEB01903004  
8 680437 014928

**01.1080** Crankshaft



**M18x1.5 Left Hand**  
 **Knorr No :** SEB01903004  
8 680437 015741

**01.1057** Valve Plate



**Oem No :** 51.54124-6005  
**Knorr No :** K019525  
8 680437 015369

**01.1148** Crankshaft Flange



**Knorr No :** SEB01903004  
8 680437 016816

**01.1056** Connecting Rod



**Knorr No :** SEB01903004  
8 680437 015345

**RK.01.318** Piston&Ring

- RK.01.318.10** 92,25 mm
- RK.01.318.20** 92,50 mm
- RK.01.318.30** 92,75 mm
- RK.01.318.40** 93,00 mm



**Ø92,00 mm**  
**2,50+2,50+4,00**  
**Oem No :** 51.54119-6008 / 51.54119-6009  
7421136690  
**Knorr No :** K006026-K012079-SEB22530  
K012079K56 K012079K57  
 **Knorr No :** SEB01903004  
8 680437 063773

**01.862** Piston

- 01.862.10** 92,25 mm
- 01.862.20** 92,50 mm
- 01.862.30** 92,75 mm
- 01.862.40** 93,00 mm



**Ø92,00 mm 2,50+2,50+4,00**  
 **Knorr No :** SEB01903004  
8 680437 027584

**01.942** Ring

- 01.942.10** 92,25 mm
- 01.942.20** 92,50 mm
- 01.942.30** 92,75 mm
- 01.942.40** 93,00 mm



**Ø92,00 mm 2,50+2,50+4,00**  
 **Knorr No :** SEB01903004  
8 680437 028666

**01.1195** Cover



**Knorr No :** SEB01903004  
8 680437 017455

**01.920** Cap



**Knorr No :** SEB01903004  
8 680437 028413

**01.1174** Gear

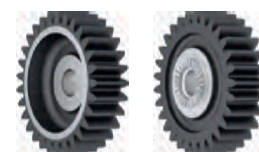

**Ø111,50 - Z:29**  
 **Knorr No :** SEB01903004  
8 680437 017202

**01.292** Bushing



**42x38x25**  
 **Knorr No :** SEB01903004  
8 680437 073871

**01.1416** Screw



**M18X1.5 Left Hand**  
 **Knorr No :** SEB01903004  
8 680437 072560



## Twin Cylinder Compressor Ø92 mm - 720 CC - Stroke 54 mm

**Application - Vehicle**  
MAN TGA - TGS - TGM - TGX  
D2066 ENGINE

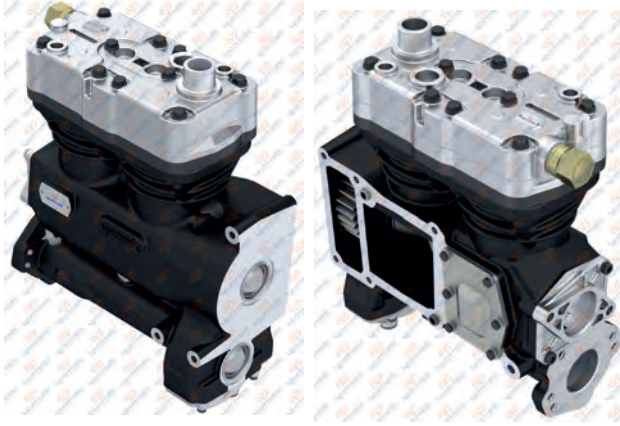

**01.04.120**

**Oem. No.**  
51.54100-7094

**Knorr No.**  
LK4934  
K001671000



**01.1197** Crankcase



**RK.01.494.05** Repair Kit



**01.1192** Drive Shaft



**RK.01.516**

Complete Cylinder Head



**RK.01.517**

Valve Plate Kit

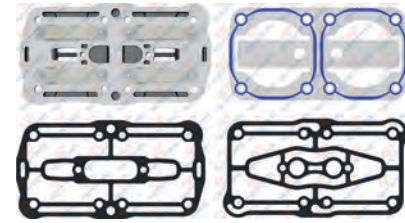

**RK.01.514.01**

Repair Kit

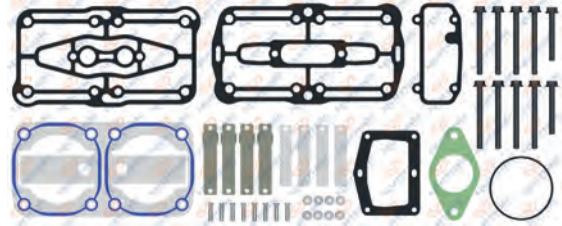

**RK.01.514**

Repair Kit

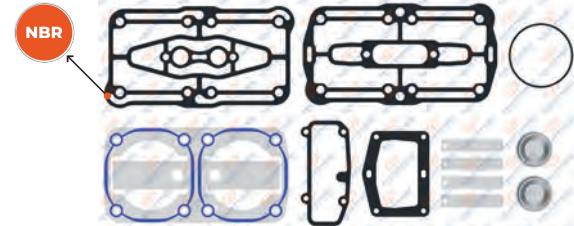

**NBR : Nitrile rubber gasket**

**RK.01.514.04**

Repair Kit

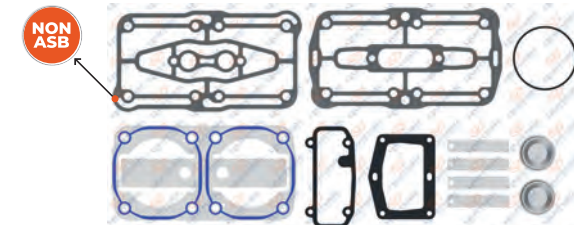

**NON ASB : Non-asbestos composite gasket material  
For Worn Cylinderhead / Yıpranmış kapaklar için**

01.1025

Cylinder Head



Knorr No : SEB01903004

01.1026

Cooling Plate



01.1080

Crankshaft



M18x1.5 Left Hand



01.1027

Valve Plate



Knorr No : SEB01957004

01.1148

Crankshaft Flange



01.1056

Connecting Rod



RK.01.318

Piston&Ring

- RK.01.318.10 92,25 mm
- RK.01.318.20 92,50 mm
- RK.01.318.30 92,75 mm
- RK.01.318.40 93,00 mm



Ø92,00 mm  
2,50+2,50+4,00

Oem No : 51.54119-6008 / 51.54119-6009  
7421136690

Knorr No : K006026-K012079-SEB22530  
K012079K56 K012079K57



01.862

Piston

- 01.862.10 92,25 mm
- 01.862.20 92,50 mm
- 01.862.30 92,75 mm
- 01.862.40 93,00 mm



Ø92,00 mm 2,50+2,50+4,00



01.942

Ring

- 01.942.10 92,25 mm
- 01.942.20 92,50 mm
- 01.942.30 92,75 mm
- 01.942.40 93,00 mm



Ø92,00 mm 2,50+2,50+4,00



01.292

Bushing



01.1190

Gear

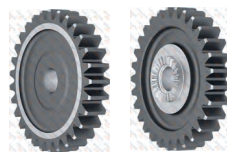

01.1174

Gear

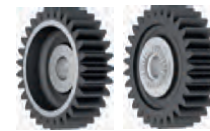

01.1195

Cover



01.1416.10

Screw



01.1416

Screw





**Single Cylinder Compressor  
Ø100 mm - 360 CC - Stroke 46 mm**

**Application - Vehicle**  
MAN FE 26T 6x4  
D2876

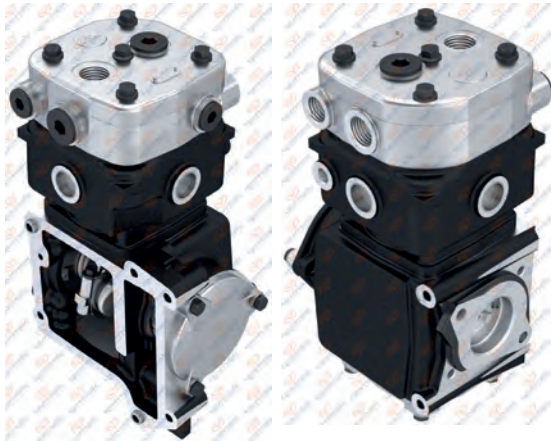

**01.01.003**

**Oem. No.**

- 51.54100-6015
- 51.54100-6013
- 51.54100-6011
- 51.54100-9015



8 680437 009856



**01.088**

**Crankcase**



**Oem No** : 51.54112-0012

**RK.01.217**

**Repair Kit**



8 680437 062301

**Complete Cylinder Head**



**Oem No** : 51.54114-6070 / 51.54114-6073  
51.54114-6086 / 51.54114-6066

**Wabco No** : 412 100 806 2 - 412 100 805 2 - 412 100 800 2



8 680437 060055

**RK.01.092.01**

**Repair Kit**

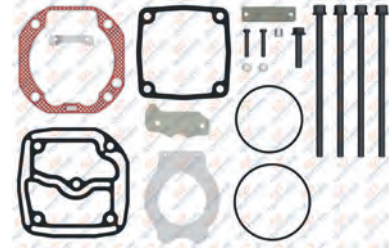

8 680437 060031

**RK.01.092**

**Repair Kit**

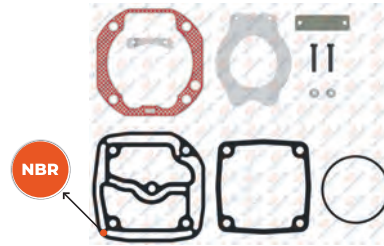

8 680437 060024

**NBR : Nitrile rubber gasket**

**RK.01.092.04**

**Repair Kit**

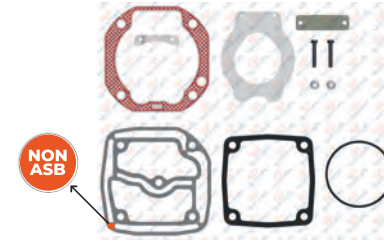

8 680437 060048

**NON ASB : Non-asbestos composite gasket material  
For Worn Cylinderhead / Yıpranmış kapaklar için**

**RK.01.298**

**Repair Kit**

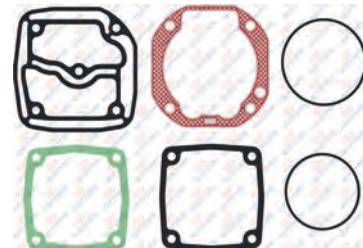

8 680437 063568

**RK.01.092.20**

**Repair Kit**

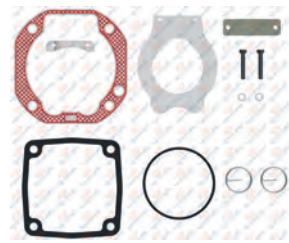

8 680437 120865

### 01.242 Cylinder Head

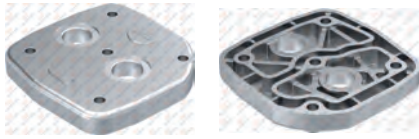

8 680437 019992

### 01.250 Valve Plate

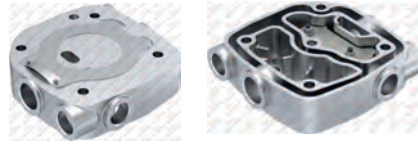

8 680437 020103

### 01.094 Crankshaft



M18x1.5 Right Hand



8 680437 014485

Oem No : 51.54113-5017  
51.54113-5027

### 00.460 Roller Bearing



NUP 306



8 680437 004714

### 01.020 Crankshaft Flange



8 680437 010081

Oem No : 51.54130-6021 / 51.54130-6011  
51.54130-0040 / 51.54130-6003 / 51.54130-6006  
51.54130-6007 / 51.54130-6019

### 01.249 Connecting Rod



8 680437 020080

Oem No : 51.54106-6021

### RK.01.006 Piston&Ring

- RK.01.006.10 100,25 mm
- RK.01.006.20 100,50 mm
- RK.01.006.30 100,75 mm
- RK.01.006.40 101,00 mm



Ø100,00 mm 2,50+2,50+4,00



8 680437 058243

### 01.107 Piston

- 01.107.10 100,25 mm
- 01.107.20 100,50 mm
- 01.107.30 100,75 mm
- 01.107.40 101,00 mm



Ø100,00 mm 2,50+2,50+4,00



8 680437 015505

### 01.133 Ring

- 01.133.10 100,25 mm
- 01.133.20 100,50 mm
- 01.133.30 100,75 mm
- 01.133.40 101,00 mm



Ø100,00 mm 2,50+2,50+4,00



8 680437 018216

### RK.01.090 Cylinder Liner Set



Water Cooled  
Ø100,00 mm 2,50+2,50+4,00



8 680437 059967

### 01.248 Cylinder Liner



Water Cooled  
Ø100,00 mm



8 680437 020066

Oem No : 51.54105-6016  
51.54105-6021

### 01.052 Gear



Ø68 - Z:20



8 680437 013112

Oem No : 51.54210-0038

### 01.014 Bushing



34X30X20.5



8 680437 010005

Oem No : 51.93020-1007

### 01.074 Cover

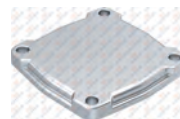

8 680437 014140

### 01.075 Cover



8 680437 014157

### 01.028 Screw



M18x1.5 Right Hand



8 680437 010173



## Twin Cylinder Compressor Ø100 mm - 720 CC - Stroke 46 mm

**Application - Vehicle**  
MAN G2866 / UH / UM /  
DUH01-05 / DUM01

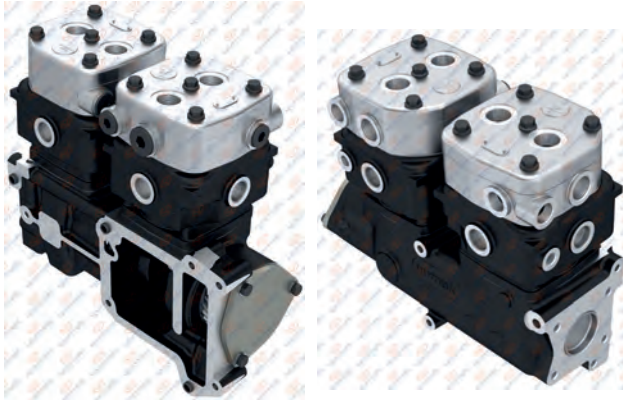

### 01.01.008

**Oem. No.**

51.54100-7003  
51.54100-6005  
51.54100-6023  
51.54100-7178  
51.54100-9005  
51.54100-9903



8 680437 009900



### 01.336

#### Crankcase



8 680437 021254

**Oem No** : 51.54112-6030  
51.54112-6037

### RK.01.217

#### Repair Kit



8 680437 062301

### 01.335

#### Pressure Valve



8 680437 021230

### RK.01.093

#### Complete Cylinder Head



8 680437 060055

**Oem No** : 51.54114-6070 / 51.54114-6073  
51.54114-6086 / 51.54114-6066

**Wabco No** : 412 100 806 2 - 412 100 805 2 - 412 100 800 2

### RK.01.291.01

#### Repair Kit

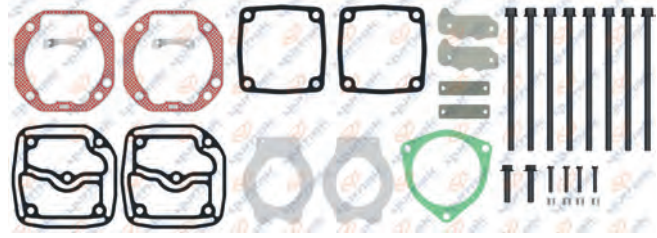

8 680437 063469

### RK.01.291

#### Repair Kit

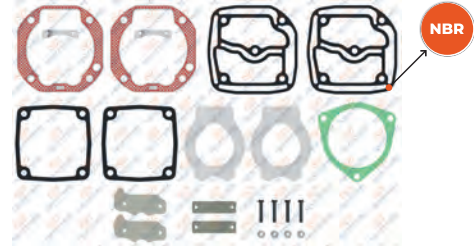

8 680437 063452

**NBR** : Nitrile rubber gasket

### RK.01.291.04

#### Repair Kit

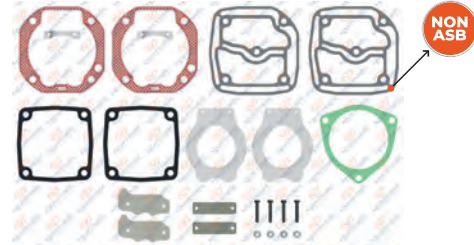

8 680437 063476

**NON ASB** : Non-asbestos composite gasket material  
For Worn Cylinderhead / Yıpranmış kapaklar için

### RK.01.092

#### Repair Kit

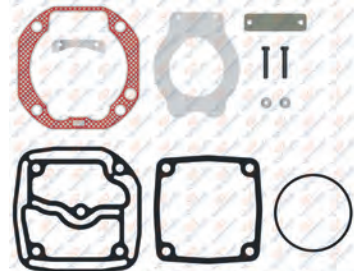

8 680437 060024

**01.242** Cylinder Head

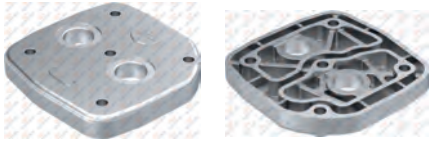

8 680437 019992

**01.250** Valve Plate

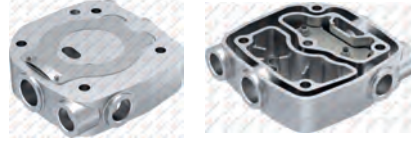

8 680437 020103

**01.567** Crankshaft



8 680437 024118

Oem No : 51.54113-5044

**00.985** Roller Bearing



NUP 2209



8 680437 127727

Oem No : 51.93420-0016

**01.516** Bushing



52x47x21



8 680437 023579

Oem No : 51.93020-0335

**01.249** Connecting Rod



8 680437 020080

Oem No : 51.54106-6021

**RK.01.006** Piston&Ring

RK.01.006.10	100,25 mm
RK.01.006.20	100,50 mm
RK.01.006.30	100,75 mm
RK.01.006.40	101,00 mm



Ø100,00 mm 2,50+2,50+4,00



8 680437 058243

**01.107** Piston

01.107.10	100,25 mm
01.107.20	100,50 mm
01.107.30	100,75 mm
01.107.40	101,00 mm



Ø100,00 mm 2,50+2,50+4,00



8 680437 015503

**01.133** Ring

01.133.10	100,25 mm
01.133.20	100,50 mm
01.133.30	100,75 mm
01.133.40	101,00 mm



Ø100,00 mm 2,50+2,50+4,00



8 680437 018216

**RK.01.090** Cylinder Liner Set



Water Cooled  
Ø100,00 mm 2,50+2,50+4,00



8 680437 059967

**01.248** Cylinder Liner



Water Cooled  
Ø100,00 mm



8 680437 020066

Oem No : 51.54105-6016  
51.54105-6021

**01.251** Cover



8 680437 020127

**01.702** Gear



Ø83,50 - Z:25



8 680437 025696

Oem No : 51.54210-0182

**01.573** Drive Shaft



8 680437 024187

Oem No : 51.06650-0005



## Twin Cylinder Compressor Ø100 mm - 720 CC - Stroke 46 mm

Application - Vehicle  
MAN D 0836



### 01.01.013

Oem. No.  
51.54101-7249  
51.54100-7190



### 01.1236 Crankcase



### RK.01.217 Repair Kit



### 01.335 Pressure Valve



### RK.01.093 Complete Cylinder Head



Oem No : 51.54114-6070 / 51.54114-6073  
51.54114-6086 / 51.54114-6066  
Wabco No : 412 100 806 2 - 412 100 805 2 - 412 100 800 2

### RK.01.291.01 Repair Kit



### RK.01.291 Repair Kit

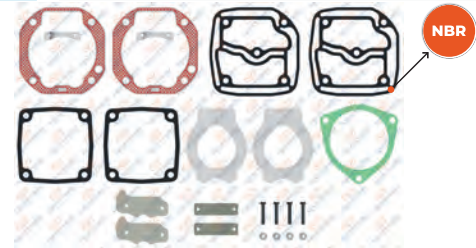

NBR : Nitrile rubber gasket

### RK.01.291.04 Repair Kit

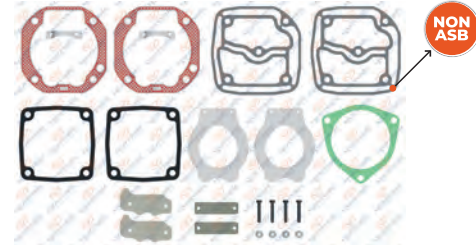

NON ASB : Non-asbestos composite gasket material  
For Worn Cylinderhead / Yıpranmış kapaklar için

### RK.01.092 Repair Kit

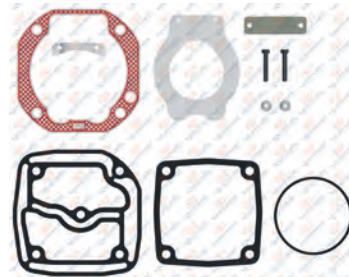

**01.242** Cylinder Head



8 680437 019992

**01.250** Valve Plate

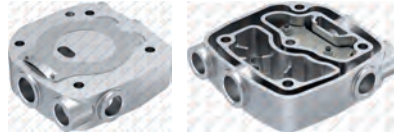

8 680437 020103

**01.1111** Crankshaft



M18X1.5 - Right Hand



8 680437 016212

Oem No : 51.54113-5001 / 51.54113-0029  
51.54113-5003 / 51.54113-5015  
51.54113-0016 / 51.54113-0022

**01.1238** Gear



Ø183,60 - Z:85



8 680437 018063

**01.1268** Cover

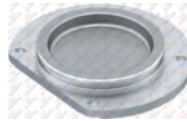

8 680437 083214

**01.249** Connecting Rod



8 680437 020080

Oem No : 51.54106-6021

**RK.01.006** Piston&Ring

- RK.01.006.10 100,25 mm
- RK.01.006.20 100,50 mm
- RK.01.006.30 100,75 mm
- RK.01.006.40 101,00 mm



Ø100,00 mm 2,50+2,50+4,00



8 680437 058243

**01.107** Piston

- 01.107.10 100,25 mm
- 01.107.20 100,50 mm
- 01.107.30 100,75 mm
- 01.107.40 101,00 mm



Ø100,00 mm 2,50+2,50+4,00



8 680437 015505

**01.133** Ring

- 01.133.10 100,25 mm
- 01.133.20 100,50 mm
- 01.133.30 100,75 mm
- 01.133.40 101,00 mm



Ø100,00 mm 2,50+2,50+4,00



8 680437 018216

**RK.01.090** Cylinder Liner Set



Water Cooled  
Ø100,00 mm 2,50+2,50+4,00



8 680437 059967

**01.248** Cylinder Liner



Water Cooled  
Ø100,00 mm



8 680437 020066

Oem No : 51.54105-6016  
51.54105-6021

**01.516** Bushing



52x47x21



8 680437 023579

Oem No : 51.93020-0335

**00.985** Roller Bearing



NUP 2209



8 680437 127727

Oem No : 51.93420-0016



## Twin Cylinder Compressor Ø90 mm - 585 CC - Stroke 46 mm

Application - Vehicle  
MAN TGA - 360

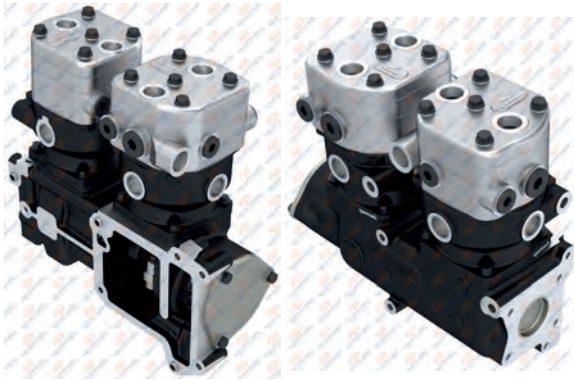

### 01.03.042

Oem. No.  
51.54100-6007  
51.54100-6008



### 01.336 Crankcase



Oem No : 51.54112-6030  
51.54112-6037

### RK.01.290 Repair Kit



8 680437 063445

### 01.952 Cap



8 680437 028772

### RK.01.102 Complete Cylinder Head



Oem No : 51.54114-6081  
Wabco No : 412 090 803 2 - 412 090 801 2 - 412 090 920 2

### RK.01.065.01 Repair Kit

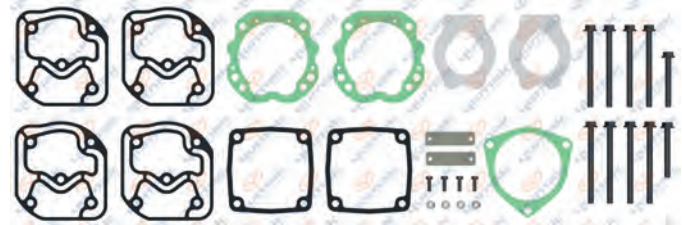

8 680437 059417

### RK.01.065 Repair Kit

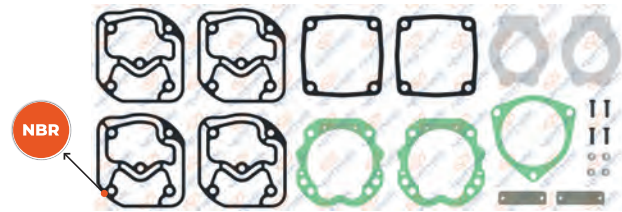

NBR : Nitrile rubber gasket

### RK.01.065.04 Repair Kit

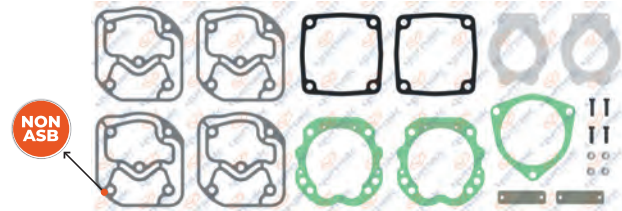

NON ASB : Non-asbestos composite gasket material  
For Worn Cylinderhead / Yıpranmış kapaklar için

### RK.01.160.02 Repair Kit

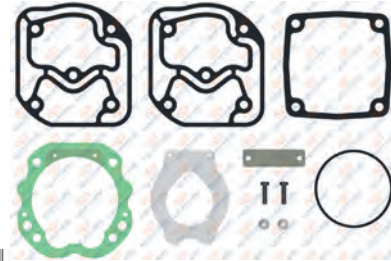

8 680437 119081

**01.431** Cylinder Head



8 680437 022497

**01.430** Cooling Plate

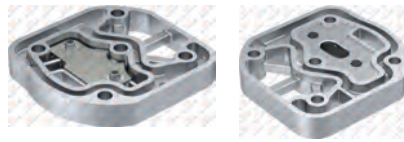

8 680437 022473

**01.432** Valve Plate



8 680437 022510

**01.1111** Crankshaft



**M18X1.5 - Right Hand** Oem No : 51.54113-5001 / 51.54113-0029  
51.54113-5003 / 51.54113-5015  
51.54113-0016 / 51.54113-0022



8 680437 016212

**01.251** Cover



8 680437 020127

**01.006** Connecting Rod



**Forging**

Oem No : 51.54106-6013  
403 130 22 16 - 403 130 36 16

**RK.01.022** Piston&Ring

- RK.01.022.10 90,25 mm
- RK.01.022.20 90,50 mm
- RK.01.022.30 90,75 mm
- RK.01.022.40 91,00 mm



Ø90,00 mm 2,50+2,50+4,00



8 680437 058526

**01.112** Piston

- 01.112.10 90,25 mm
- 01.112.20 90,50 mm
- 01.112.30 90,75 mm
- 01.112.40 91,00 mm

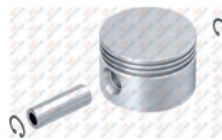

Ø90,00 mm 2,50+2,50+4,00



8 680437 016342

**01.138** Ring

- 01.138.10 90,25 mm
- 01.138.20 90,50 mm
- 01.138.30 90,75 mm
- 01.138.40 91,00 mm



Ø90,00 mm 2,50+2,50+4,00



8 680437 018469

Oem No : 06.18480-0232 / 51.02503-0638  
51.02503-0562 / 51.02503-0772

**RK.01.018** Cylinder Liner Set



**Water Cooled**  
Ø90,00 mm 2,50+2,50+4,00



8 680437 058489

Oem No : 51.54105-6005 / 51.54105-6007  
51.54105-6008 / 402 130 03 08

**01.059** Cylinder Liner



**Water Cooled**  
Ø90,00 mm



8 680437 013211

**01.598** Gear



Ø75 - Z:23



8 680437 024477

Oem No : 51.54210-0123

**01.241** Connecting Rod Bearing Kit



8 680437 019985

Oem No : 51.54121-6001

**01.516** Bushing



52x47x21



8 680437 023579

Oem No : 51.93020-0335

**01.204** Screw



**M18x1.5 - Right Hand**



8 680437 019510

**00.985** Roller Bearing



**NUP 2209**



8 680437 127727

Oem No : 51.93420-0016



**Twin Cylinder Compressor  
Ø90 mm - 585 CC - Stroke 46 mm**

Application - Vehicle  
MAN TGA

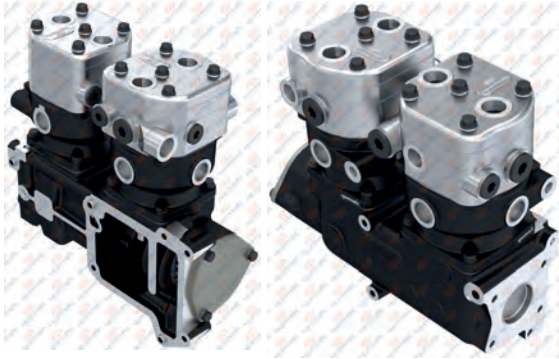

**01.03.032**

Oem. No.  
51.54100-7028  
51.54100-7130



**01.336** Crankcase



Oem No : 51.54112-6030  
51.54112-6037

**RK.01.290** Repair Kit



8 680437 063445

**01.952** Cap



8 680437 028772

**RK.01.102** Complete Cylinder Head



Oem No : 51.54114-6081  
Wabco No : 412 090 803 2 - 412 090 801 2 - 412 090 920 2

**RK.01.065.01** Repair Kit

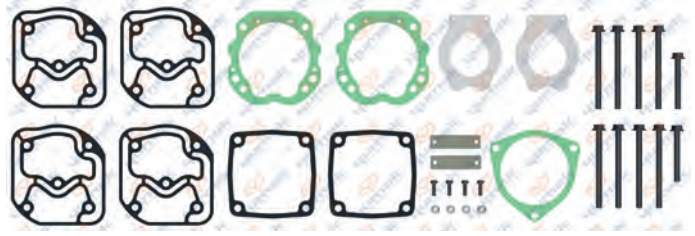

8 680437 059417

**RK.01.065** Repair Kit

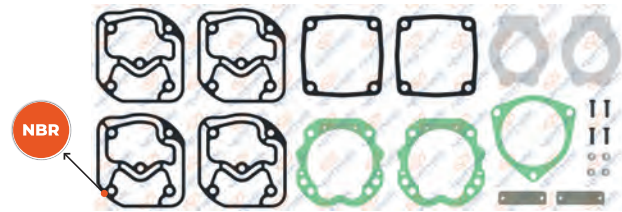

NBR : Nitrile rubber gasket

**RK.01.065.04** Repair Kit

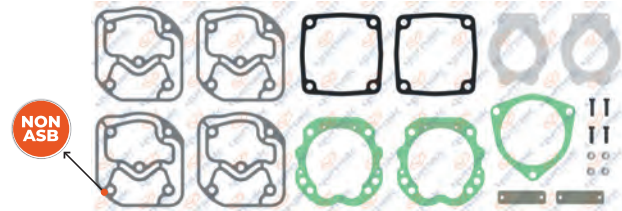

NON ASB : Non-asbestos composite gasket material  
For Worn Cylinderhead / Yıpranmış kapaklar için

**RK.01.160.02** Repair Kit

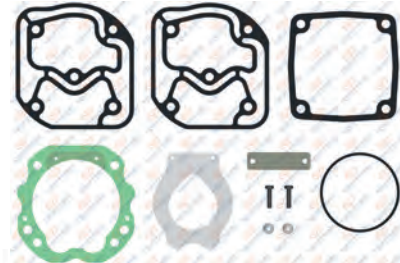

8 680437 119081

### 01.431 Cylinder Head

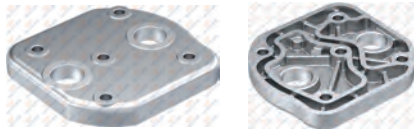

8 680437 022497

### 01.430 Cooling Plate



8 680437 022473

### 01.432 Valve Plate



8 680437 022510

### 01.1111 Crankshaft



**M18X1.5 - Right Hand** Oem No : 51.54113-5001 / 51.54113-0029  
51.54113-5003 / 51.54113-5015  
51.54113-0016 / 51.54113-0022



8 680437 016212

### 01.251 Cover



8 680437 020127

### 01.006 Connecting Rod



**Forging** Oem No : 51.54106-6013  
403 130 22 16 - 403 130 36 16



8 680437 009757

### RK.01.022 Piston&Ring

- RK.01.022.10 90,25 mm
- RK.01.022.20 90,50 mm
- RK.01.022.30 90,75 mm
- RK.01.022.40 91,00 mm



Ø90,00 mm 2,50+2,50+4,00



8 680437 058526

### 01.112 Piston

- 01.112.10 90,25 mm
- 01.112.20 90,50 mm
- 01.112.30 90,75 mm
- 01.112.40 91,00 mm

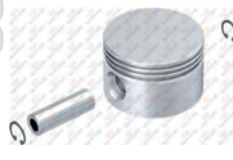

Ø90,00 mm 2,50+2,50+4,00



8 680437 016342

### 01.138 Ring

- 01.138.10 90,25 mm
- 01.138.20 90,50 mm
- 01.138.30 90,75 mm
- 01.138.40 91,00 mm



Ø90,00 mm 2,50+2,50+4,00



8 680437 018469

Oem No : 06.18480-0232 / 51.02503-0638  
51.02503-0562 / 51.02503-0772

### RK.01.018 Cylinder Liner Set



**Water Cooled**  
Ø90,00 mm 2,50+2,50+4,00  
Oem No : 51.54105-6005 / 51.54105-6007  
51.54105-6008 / 402 130 03 08



8 680437 058489

### 01.059 Cylinder Liner



**Water Cooled**  
Ø90,00 mm



8 680437 013211

### 01.203 Gear



Ø83,50 - Z:25  
Oem No : 51.54210-0138



8 680437 019503

### 01.241 Connecting Rod Bearing Kit



8 680437 019985

Oem No : 51.54121-6001

### 01.516 Bushing



52x47x21



8 680437 023579

Oem No : 51.93020-0335

### 00.985 Roller Bearing



NUP 2209



8 680437 127727

Oem No : 51.93420-0016



## Single Cylinder Compressor Ø90 mm - 292 CC - Stroke 46 mm

Application - Vehicle  
MAN D2866 TGA 33.480 33.360

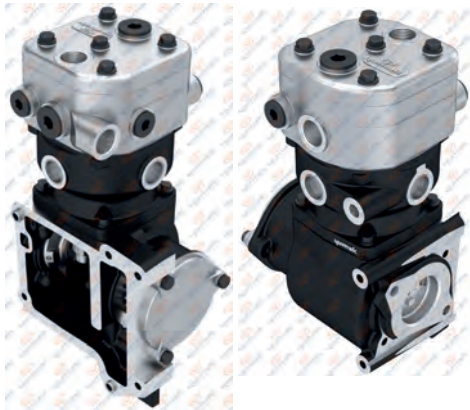

**01.03.034**

Oem. No.  
51.54100-7033  
51.54100-7088



**RK.01.102**

Complete Cylinder Head



Oem No : 51.54114-6081

Wabco No : 412 090 803 2 - 412 090 801 2 - 412 090 920 2

**RK.01.160.01**

Repair Kit

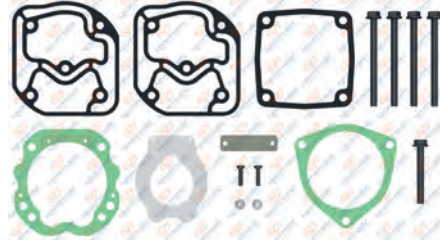

**RK.01.160**

Repair Kit

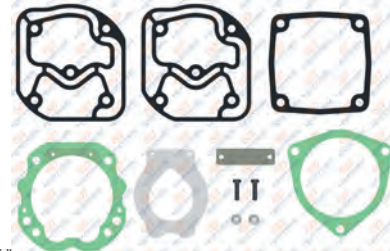

**RK.01.160.02**

Repair Kit

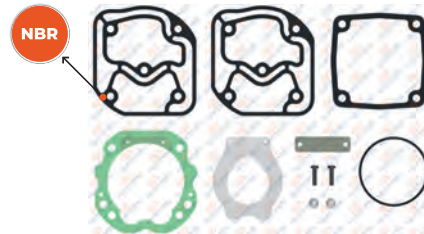

NBR : Nitrile rubber gasket

**RK.01.160.03**

Repair Kit

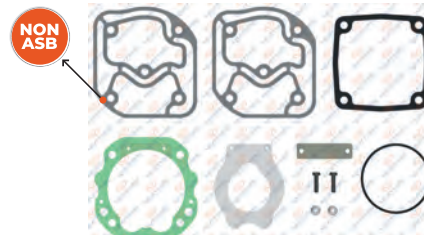

NON ASB : Non-asbestos composite gasket material  
For Worn Cylinderhead / Yıpranmış kapaklar için

**01.1425**

Crankcase



Oem No : 51.54112-0027  
51.54112-0031

**RK.01.290**

Repair Kit



**01.075**

Cover





**01.431** Cylinder Head



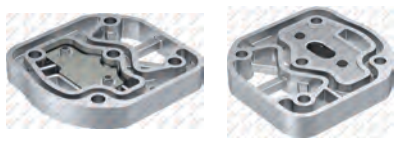

8 680437 022497

**01.430** Cooling Plate

8 680437 022473

**01.432** Valve Plate

8 680437 022510

**01.094** Crankshaft



**M18x1.5 Right Hand**



8 680437 014485

Oem No : 51.54113-5017  
51.54113-5027

**01.005** Connecting Rod



**Injection**



8 680437 009702

Oem No : 51.54106-6013\*  
403 130 22 16\*

**01.006** Connecting Rod



**Forging**



8 680437 009757

Oem No : 51.54106-6013  
403 130 22 16 - 403 130 36 16

**RK.01.022** Piston&Ring

RK.01.022.10	90,25 mm
RK.01.022.20	90,50 mm
RK.01.022.30	90,75 mm
RK.01.022.40	91,00 mm



**Ø90,00 mm 2,50+2,50+4,00**



8 680437 058526

**01.112** Piston

01.112.10	90,25 mm
01.112.20	90,50 mm
01.112.30	90,75 mm
01.112.40	91,00 mm



**Ø90,00 mm 2,50+2,50+4,00**



8 680437 016342

**01.138** Ring

01.138.10	90,25 mm
01.138.20	90,50 mm
01.138.30	90,75 mm
01.138.40	91,00 mm



**Ø90,00 mm 2,50+2,50+4,00**



8 680437 018469

Oem No : 06.18480-0232 / 51.02503-0638  
51.02503-0562 / 51.02503-0772

**RK.01.018** Cylinder Liner Set



**Water Cooled**  
**Ø90,00 mm 2,50+2,50+4,00**



8 680437 058489

Oem No : 51.54105-6005 / 51.54105-6007  
51.54105-6008 / 402 130 03 08

**01.059** Cylinder Liner



**Water Cooled**  
**Ø90,00 mm**



8 680437 013211

**01.020** Crankshaft Flange



8 680437 010081

Oem No : 51.54130-6021 / 51.54130-6011  
51.54130-0040 / 51.54130-6003 / 51.54130-6006  
51.54130-6007 / 51.54130-6019

**01.1453** Screw



**M18x1.5 Right Hand**



8 680437 085256

**01.014** Bushing



**34x30x20,5**



8 680437 010005

Oem No : 51.93020-1007

**01.1340** Gear



**Ø69,20 - Z:21**



8 680437 072881

Oem No : 51.54210-0152



## Twin Cylinder Compressor Ø90 mm - 585 CC - Stroke 46 mm

Application - Vehicle

MAN 19.422

MAN 26.281

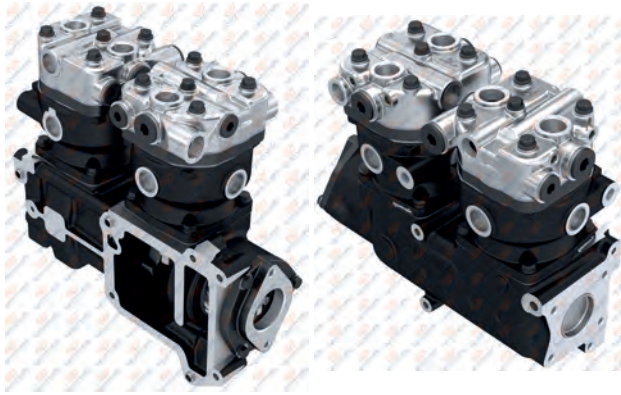

### 01.03.035

Oem. No.

51.54000-7027

51.54000-7086

51.54000-7121

51.54000-7131



### 01.336

Crankcase



Oem No : 51.54112-6030  
51.54112-6037

### RK.01.283

Repair Kit

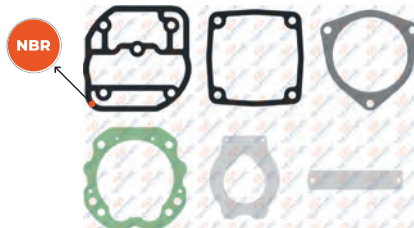

NBR : Nitrile rubber gasket

### 01.601

Pump Support



Oem No : 51.47104-5004  
51.47104-5005

### RK.01.019

Complete Cylinder Head



Oem No : 51.54114-6045 / 51.54114-6054 / 51.54114-6048  
51.54100-7169 / 51.54114-6050 / 51.54114-6052  
51.54114-6053 / 81.54114-6047  
Wabco No : 411 033 806 2

### RK.01.019.20

Complete Cylinder Head

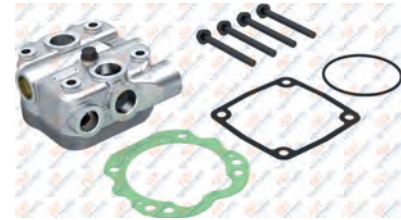

### RK.01.013

Valve Plate Kit



Oem No : 81.54124-6013 / 81.54124-6017  
000 130 56 20 - 000 131 40 04 - 000 130 51 20  
Wabco No : 411 033 503 2 - 442 130 012 0

### RK.01.283.01

Repair Kit

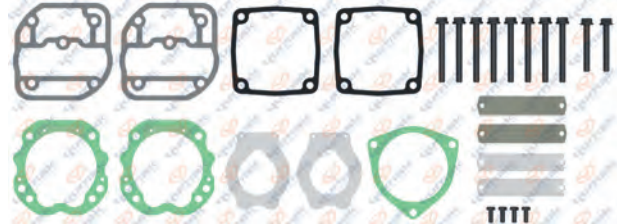

### RK.01.283.03

Repair Kit

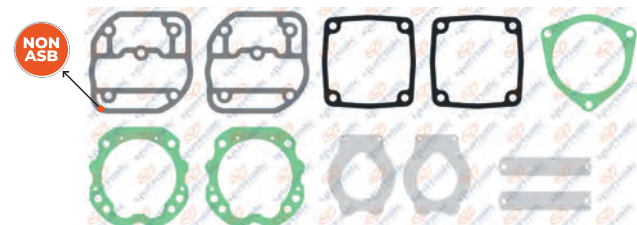

NON ASB : Non-asbestos composite gasket material  
For Worn Cylinderhead / Yıpranmış kapaklar için

### 01.070 Cylinder Head

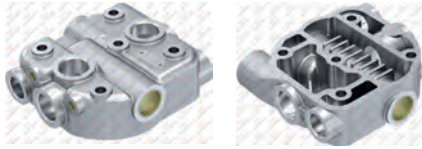

Oem No : 81.54111-0026  
 A 000 131 43 19 - A 000 131 16 21  
 000 131 43 19 - 000 131 16 21  
 Wabco No : 411 033 653 2 - 411 033 657 2



### 01.122 Valve Plate



### 01.633 Crankshaft



M18x1.5 - Right Hand  
 Oem No : 51.54113-5033



### 01.246 Gear



Ø83,50 - Z:25  
 Oem No : 51.54210-0140



### 01.818 Pump Support



Oem No : 51.54130-0019



### 01.006 Connecting Rod



Forging  
 Oem No : 51.54106-6013  
 403 130 22 16 - 403 130 36 16



### RK.01.022 Piston&Ring

- RK.01.022.10 90,25 mm
- RK.01.022.20 90,50 mm
- RK.01.022.30 90,75 mm
- RK.01.022.40 91,00 mm



Ø90,00 mm 2,50+2,50+4,00



### 01.112 Piston

- 01.112.10 90,25 mm
- 01.112.20 90,50 mm
- 01.112.30 90,75 mm
- 01.112.40 91,00 mm

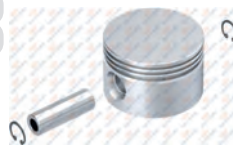

Ø90,00 mm 2,50+2,50+4,00



### 01.138 Ring

- 01.138.10 90,25 mm
- 01.138.20 90,50 mm
- 01.138.30 90,75 mm
- 01.138.40 91,00 mm



Ø90,00 mm 2,50+2,50+4,00



Oem No : 06.18480-0232 / 51.02503-0638  
 51.02503-0562 / 51.02503-0772

### RK.01.018 Cylinder Liner Set



Water Cooled  
 Ø90,00 mm 2,50+2,50+4,00  
 Oem No : 51.54105-6005 / 51.54105-6007  
 51.54105-6008 / 402 130 03 08



### 01.059 Cylinder Liner



Water Cooled  
 Ø90,00 mm



### 01.204 Screw



M18x1.5 - Right Hand



### 01.241 Connecting Rod Bearing Kit



Oem No : 51.54121-6001



### 01.516 Bushing



52x47x21  
 Oem No : 51.93020-0335



### 00.985 Roller Bearing



NUP 2209  
 Oem No : 51.93420-0016





## Twin Cylinder Compressor Ø90 mm - 585 CC - Stroke 46 mm

Application - Vehicle  
MAN 19.362 / D2866UM

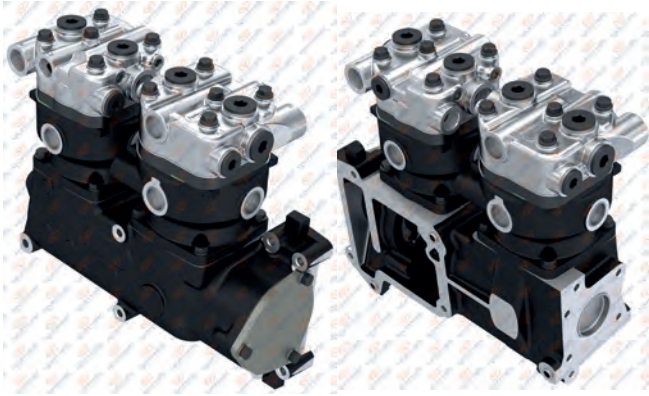

### 01.03.036

Oem. No.  
51.54000-7082  
51.54000-7107  
51.54000-7109



### 01.266 Crankcase



Oem No : 51.54112-6026  
51.54112-6029

### RK.01.283 Repair Kit

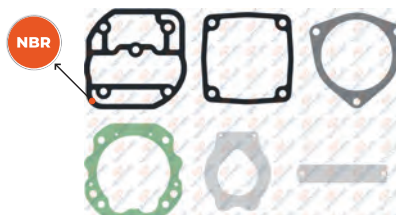

NBR : Nitrile rubber gasket

### 01.952 Cap



8 680437 028772

### RK.01.019 Complete Cylinder Head



Oem No : 51.54114-6045 / 51.54114-6054 / 51.54114-6048  
51.54100-7169 / 51.54114-6050 / 51.54114-6052  
51.54114-6053 / 81.54114-6047  
Wabco No : 411 033 806 2

8 680437 058496

### RK.01.019.20 Complete Cylinder Head



8 680437 075987

### RK.01.013 Valve Plate Kit



Oem No : 81.54124-6013 / 81.54124-6017  
000 130 56 20 - 000 131 40 04 - 000 130 51 20  
Wabco No : 411 033 503 2 - 442 130 012 0

8 680437 058410

### RK.01.283.01 Repair Kit

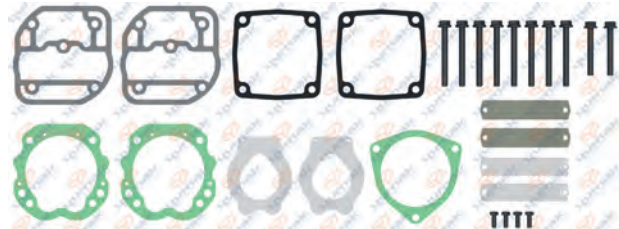

8 680437 063377

### RK.01.283.03 Repair Kit

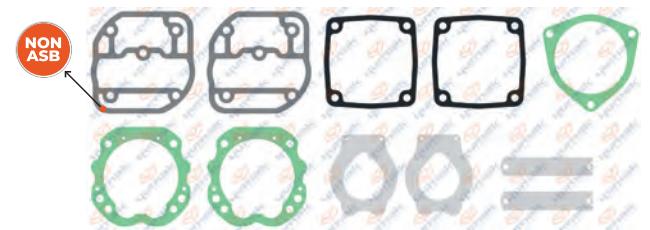

NON ASB : Non-asbestos composite gasket material  
For Worn Cylinderhead / Yıpranmış kapaklar için

8 680437 063384

**01.070** Cylinder Head



Oem No : 81.54111-0026  
A 000 131 43 19 - A 000 131 16 21  
000 131 43 19 - 000 131 16 21  
Wabco No : 411 033 653 2 - 411 033 657 2

8 680437 014072

**01.122** Valve Plate

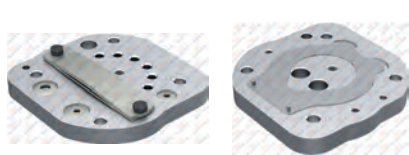

8 680437 017783

**01.096** Crankshaft



Oem No : 51.54113-5014 / 51.54113-5025  
51.54113-0038

8 680437 014515

**01.203** Gear



Ø83,50 - Z:25

Oem No : 51.54210-0138

8 680437 019503

**01.005** Connecting Rod



Injection

Oem No : 51.54106-6013\*  
403 130 22 16\*

8 680437 009702

**01.006** Connecting Rod



Forging

Oem No : 51.54106-6013  
403 130 22 16 - 403 130 36 16

8 680437 009757

**RK.01.022** Piston&Ring

RK.01.022.10	90,25 mm
RK.01.022.20	90,50 mm
RK.01.022.30	90,75 mm
RK.01.022.40	91,00 mm



Ø90,00 mm 2,50+2,50+4,00

8 680437 058526

**01.112** Piston

01.112.10	90,25 mm
01.112.20	90,50 mm
01.112.30	90,75 mm
01.112.40	91,00 mm



Ø90,00 mm 2,50+2,50+4,00

8 680437 016342

**01.138** Ring

01.138.10	90,25 mm
01.138.20	90,50 mm
01.138.30	90,75 mm
01.138.40	91,00 mm



Ø90,00 mm 2,50+2,50+4,00

Oem No : 06.18480-0232 / 51.02503-0638  
51.02503-0562 / 51.02503-0772

8 680437 018469

**RK.01.018** Cylinder Liner Set



Water Cooled  
Ø90,00 mm 2,50+2,50+4,00

Oem No : 51.54105-6005 / 51.54105-6007  
51.54105-6008 / 402 130 03 08

8 680437 058489

**01.059** Cylinder Liner



Water Cooled  
Ø90,00 mm

8 680437 013211

**01.204** Screw



M18x1.5 - Right Hand

8 680437 019510

**01.241** Connecting Rod Bearing Kit



Oem No : 51.54121-6001

8 680437 019985

**01.516** Bushing



52x47x21

Oem No : 51.93020-0335

8 680437 023579

**00.981** Roller Bearing



NUP 209

Oem No : 51.93420-0015 / 51.93420-0009

8 680437 009443



## Twin Cylinder Compressor Ø90 mm - 585 CC - Stroke 46 mm

**Application - Vehicle**  
MAN LIONS STAR / LIONS COACH  
TOURLINER / D2876 ENGINE  
D2866 ENGINE

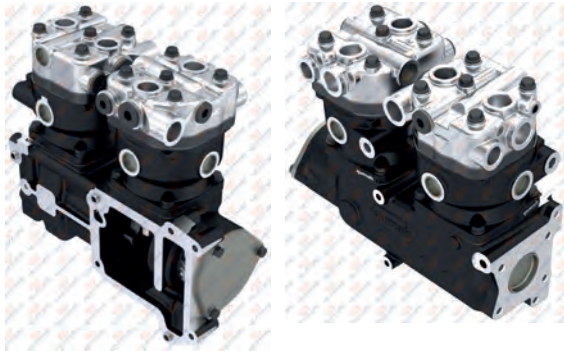

**01.03.038**

**Oem. No.**

51.54100-6001  
51.54100-9001  
51.54100-6021



**01.336** Crankcase



**Oem No** : 51.54112-6030  
51.54112-6037

**RK.01.283** Repair Kit

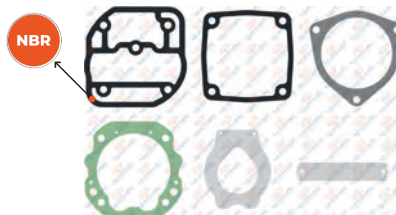

**NBR** : Nitrile rubber gasket

**RK.01.183** Repair Kit



8 680437 061878

**RK.01.019** Complete Cylinder Head



**Oem No** : 51.54114-6045 / 51.54114-6054 / 51.54114-6048  
51.54100-7169 / 51.54114-6050 / 51.54114-6052  
51.54114-6053 / 81.54114-6047  
**Wabco No** : 411 033 806 2



**RK.01.019.20** Complete Cylinder Head

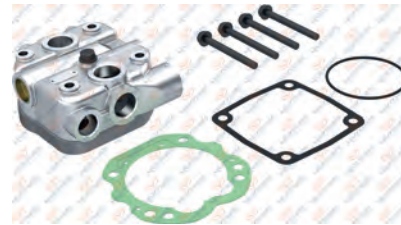

**RK.01.013** Valve Plate Kit



**Oem No** : 81.54124-6013 / 81.54124-6017  
000 130 56 20 - 000 131 40 04 - 000 130 51 20  
**Wabco No** : 411 033 503 2 - 442 130 012 0



**RK.01.283.01** Repair Kit

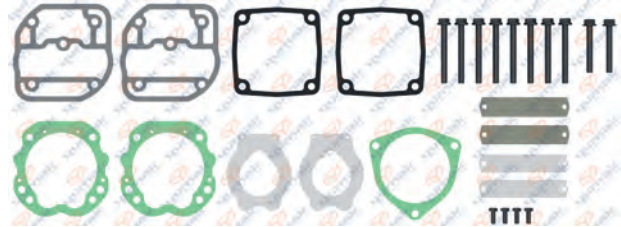

**RK.01.283.03** Repair Kit

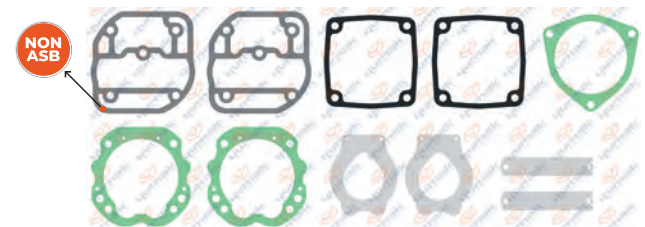

**NON ASB** : Non-asbestos composite gasket material  
For Worn Cylinderhead / Yıpranmış kapaklar için

### 01.070 Cylinder Head



Oem No : 81.54111-0026  
 A 000 131 43 19 - A 000 131 16 21  
 000 131 43 19 - 000 131 16 21  
 Wabco No : 411 033 653 2 - 411 033 657 2



### 01.122 Valve Plate



### 01.567 Crankshaft



Oem No : 51.54113-5044

### 01.568 Gear



Ø83,50 - Z:25



### 01.005 Connecting Rod



Injection



Oem No : 51.54106-6013\*  
 403 130 22 16\*

### 01.006 Connecting Rod



Forging



Oem No : 51.54106-6013  
 403 130 22 16 - 403 130 36 16

### RK.01.022 Piston&Ring

- RK.01.022.10 90,25 mm
- RK.01.022.20 90,50 mm
- RK.01.022.30 90,75 mm
- RK.01.022.40 91,00 mm



Ø90,00 mm 2,50+2,50+4,00



### 01.112 Piston

- 01.112.10 90,25 mm
- 01.112.20 90,50 mm
- 01.112.30 90,75 mm
- 01.112.40 91,00 mm



Ø90,00 mm 2,50+2,50+4,00



### 01.138 Ring

- 01.138.10 90,25 mm
- 01.138.20 90,50 mm
- 01.138.30 90,75 mm
- 01.138.40 91,00 mm



Ø90,00 mm 2,50+2,50+4,00



Oem No : 06.18480-0232 / 51.02503-0638  
 51.02503-0562 / 51.02503-0772

### RK.01.018 Cylinder Liner Set



Water Cooled  
 Ø90,00 mm 2,50+2,50+4,00



Oem No : 51.54105-6005 / 51.54105-6007  
 51.54105-6008 / 402 130 03 08

### 01.059 Cylinder Liner



Water Cooled  
 Ø90,00 mm



### 00.985 Roller Bearing



NUP 2209



Oem No : 51.93420-0016

### 01.251 Cover



### 01.702 Gear



Ø83,50 - Z:25



Oem No : 51.54210-0182

### 01.241 Connecting Rod Bearing Kit



Oem No : 51.54121-6001



**Twin Cylinder Compressor  
Ø90 mm - 585 CC - Stroke 46 mm**

Application - Vehicle  
MAN TGA

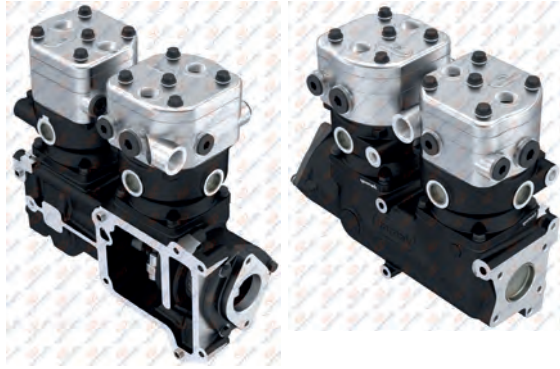

**01.03.039**

Oem. No.  
51.54100-6009



**01.084** Crankcase



Oem No : 51.54112-6033  
51.54112-6020

**RK.01.290** Repair Kit



8 680437 063445

**01.601** Pump Support



Oem No : 51.47104-5004  
51.47104-5005

**RK.01.102** Complete Cylinder Head



Oem No : 51.54114-6081  
Wabco No : 412 090 803 2 - 412 090 801 2 - 412 090 920 2

**RK.01.065.01** Repair Kit

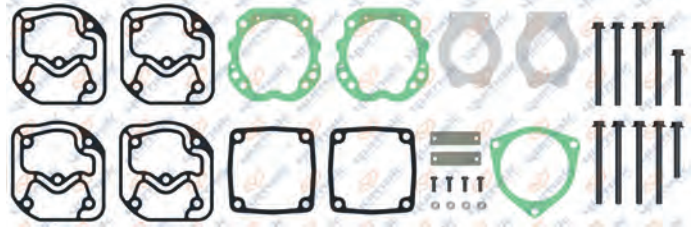

8 680437 059417

**RK.01.065** Repair Kit

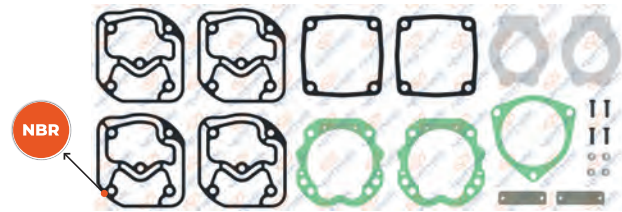

NBR : Nitrile rubber gasket

**RK.01.065.04** Repair Kit

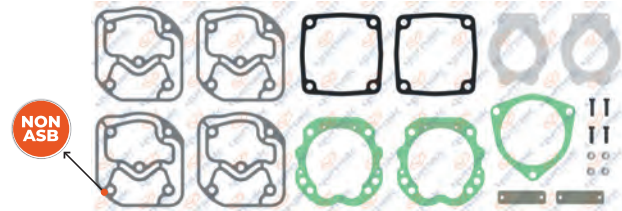

NON ASB : Non-asbestos composite gasket material  
For Worn Cylinderhead / Yıpranmış kapaklar için

**RK.01.160.02** Repair Kit

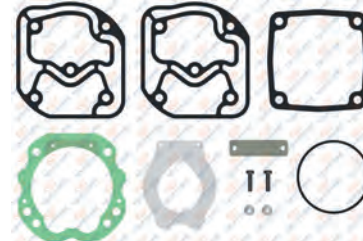

8 680437 119081

**01.431** Cylinder Head



8 680437 022497

**01.430** Cooling Plate

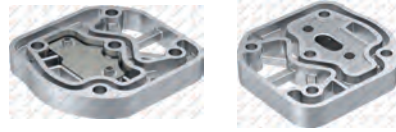

8 680437 022473

**01.432** Valve Plate



8 680437 022510

**01.572** Crankshaft



Oem No : 51.54113-5020

**01.818** Pump Support



Oem No : 51.54130-0019

**01.006** Connecting Rod



Forging  
Oem No : 51.54106-6013  
403 130 22 16 - 403 130 36 16

**RK.01.022** Piston&Ring

- RK.01.022.10 90,25 mm
- RK.01.022.20 90,50 mm
- RK.01.022.30 90,75 mm
- RK.01.022.40 91,00 mm



Ø90,00 mm 2,50+2,50+4,00



8 680437 058526

**01.112** Piston

- 01.112.10 90,25 mm
- 01.112.20 90,50 mm
- 01.112.30 90,75 mm
- 01.112.40 91,00 mm

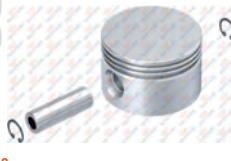

Ø90,00 mm 2,50+2,50+4,00



8 680437 016342

**01.138** Ring

- 01.138.10 90,25 mm
- 01.138.20 90,50 mm
- 01.138.30 90,75 mm
- 01.138.40 91,00 mm



Ø90,00 mm 2,50+2,50+4,00



8 680437 018469

Oem No : 06.18480-0232 / 51.02503-0638  
51.02503-0562 / 51.02503-0772

**RK.01.018** Cylinder Liner Set



Water Cooled  
Ø90,00 mm 2,50+2,50+4,00



8 680437 058489

Oem No : 51.54105-6005 / 51.54105-6007  
51.54105-6008 / 402 130 03 08

**01.059** Cylinder Liner



Water Cooled  
Ø90,00 mm



8 680437 013211

**01.599** Gear



Ø75 - Z:23



8 680437 024484

Oem No : 51.54210-0124

**01.241** Connecting Rod Bearing Kit



8 680437 019985

Oem No : 51.54121-6001

**01.516** Bushing



52x47x21



8 680437 023579

Oem No : 51.93020-0335

**00.981** Roller Bearing



NUP 209



8 680437 009443

Oem No : 51.93420-0015 / 51.93420-0009

**01.952** Cap



8 680437 028772



**Twin Cylinder Compressor  
Ø90 mm - 585 CC - Stroke 46 mm**

Application - Vehicle  
MAN TGA

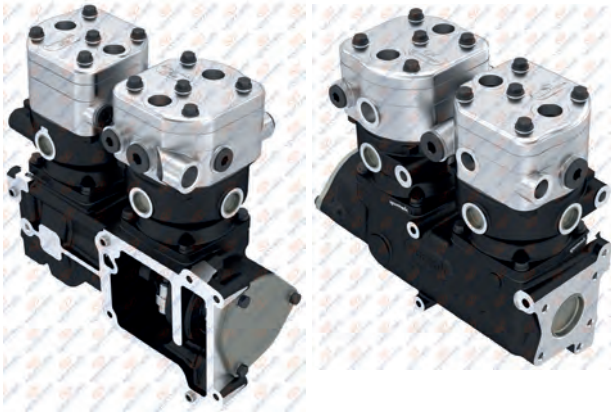

**01.03.040**

Oem. No.  
51.54100-7010



**01.336** Crankcase



Oem No : 51.54112-6030  
51.54112-6037

**RK.01.290** Repair Kit



8 680437 063445

**01.952** Cap



8 680437 028772

**RK.01.102** Complete Cylinder Head



Oem No : 51.54114-6081  
Wabco No : 412 090 803 2 - 412 090 801 2 - 412 090 920 2

**RK.01.065.01** Repair Kit

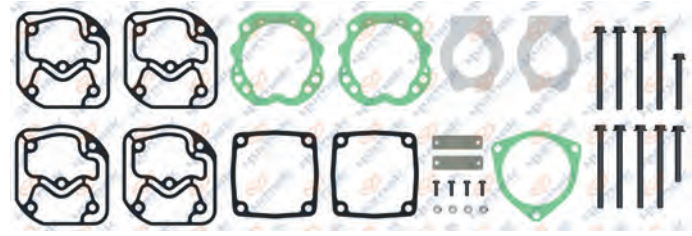

8 680437 059417

**RK.01.065** Repair Kit

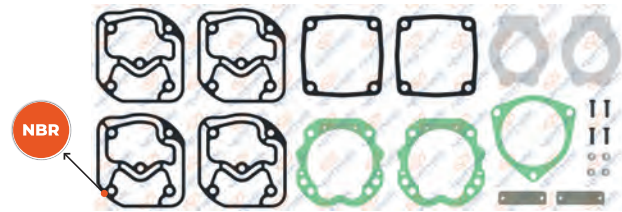

NBR : Nitrile rubber gasket

**RK.01.065.04** Repair Kit

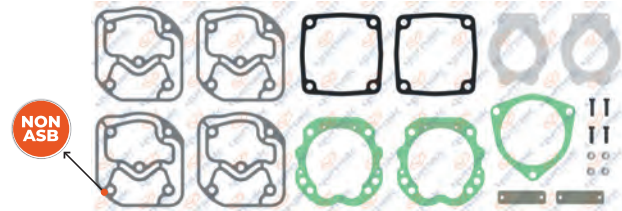

NON ASB : Non-asbestos composite gasket material  
For Worn Cylinderhead / Yıpranmış kapaklar için

**RK.01.160.02** Repair Kit

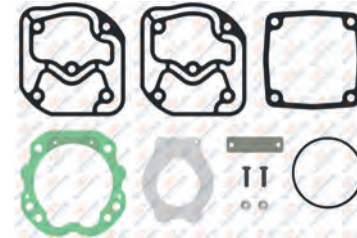

8 680437 119081

**01.431** Cylinder Head



8 680437 022497

**01.430** Cooling Plate

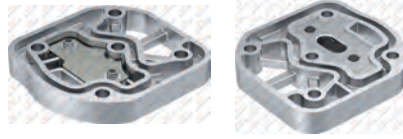

8 680437 022473

**01.432** Valve Plate

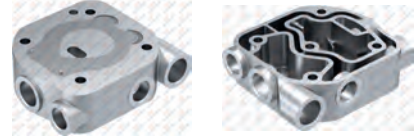

8 680437 022510

**01.567** Crankshaft



Oem No : 51.54113-5044

**01.251** Cover



8 680437 020127

**01.006** Connecting Rod



Forging

Oem No : 51.54106-6013  
403 130 22 16 - 403 130 36 16

**RK.01.022** Piston&Ring

- RK.01.022.10 90,25 mm
- RK.01.022.20 90,50 mm
- RK.01.022.30 90,75 mm
- RK.01.022.40 91,00 mm



Ø90,00 mm 2,50+2,50+4,00



8 680437 058526

**01.112** Piston

- 01.112.10 90,25 mm
- 01.112.20 90,50 mm
- 01.112.30 90,75 mm
- 01.112.40 91,00 mm

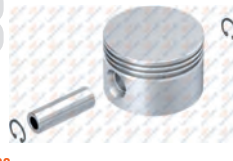

Ø90,00 mm 2,50+2,50+4,00



8 680437 016342

**01.138** Ring

- 01.138.10 90,25 mm
- 01.138.20 90,50 mm
- 01.138.30 90,75 mm
- 01.138.40 91,00 mm



Ø90,00 mm 2,50+2,50+4,00



8 680437 018469

Oem No : 06.18480-0232 / 51.02503-0638  
51.02503-0562 / 51.02503-0772

**RK.01.018** Cylinder Liner Set



Water Cooled  
Ø90,00 mm 2,50+2,50+4,00



8 680437 058489

Oem No : 51.54105-6005 / 51.54105-6007  
51.54105-6008 / 402 130 03 08

**01.059** Cylinder Liner



Water Cooled  
Ø90,00 mm



8 680437 013211

**01.924** Gear



Ø75,50 - Z:23



8 680437 028437

Oem No : 51.54210-0135

**01.241** Connecting Rod Bearing Kit



8 680437 019985

Oem No : 51.54121-6001

**01.516** Bushing



52x47x21



8 680437 023579

Oem No : 51.93020-0335

**00.985** Roller Bearing

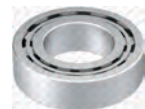

NUP 2209



8 680437 127727

Oem No : 51.93420-0016



**Twin Cylinder Compressor  
Ø90 mm - 585 CC - Stroke 46 mm**

Application - Vehicle  
MAN TGA

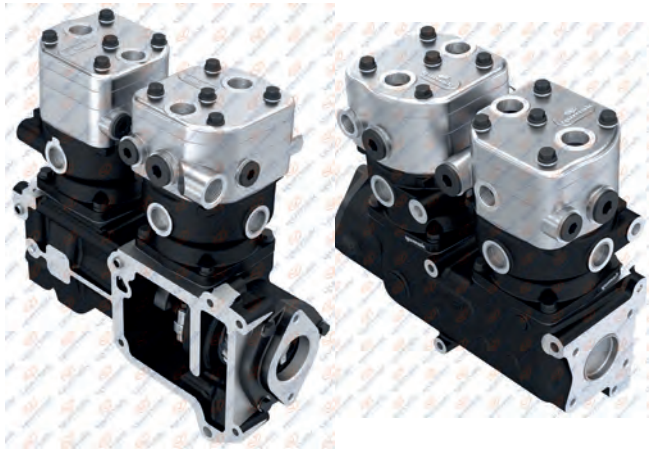

**01.03.041**

Oem. No.  
51.54100-7066



**01.336** Crankcase



Oem No : 51.54112-6030  
51.54112-6037

**RK.01.290** Repair Kit



8 680437 063445

**01.601** Pump Support



Oem No : 51.47104-5004  
51.47104-5005

**RK.01.102** Complete Cylinder Head



Oem No : 51.54114-6081  
Wabco No : 412 090 803 2 - 412 090 801 2 - 412 090 920 2

**RK.01.065.01** Repair Kit

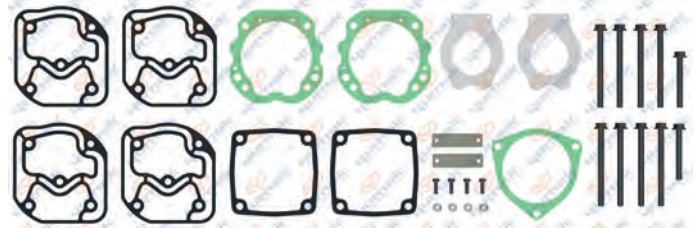

8 680437 059417

**RK.01.065** Repair Kit

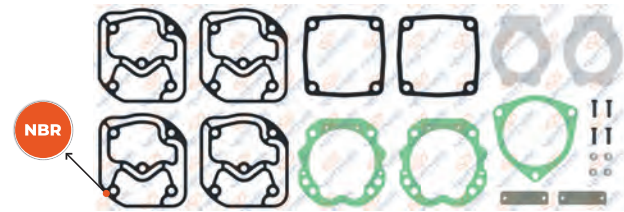

8 680437 059394 NBR : Nitrile rubber gasket

**RK.01.065.04** Repair Kit

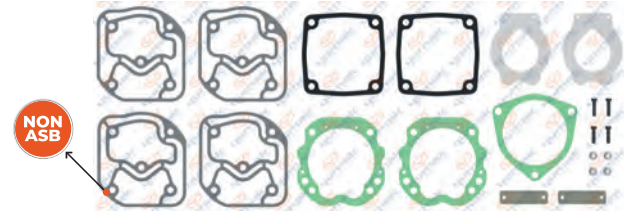

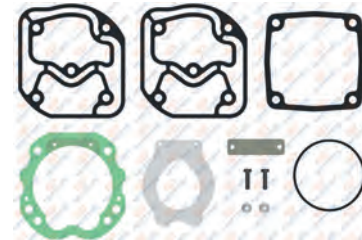

8 680437 059424 NON ASB : Non-asbestos composite gasket material  
For Worn Cylinderhead / Yıpranmış kapaklar için

**RK.01.160.02** Repair Kit





8 680437 119081

**01.431** Cylinder Head



8 680437 022497

**01.430** Cooling Plate

8 680437 022473

**01.432** Valve Plate

8 680437 022510

**01.633** Crankshaft





**M18x1.5 - Right Hand**



Oem No : 51.54113-5033

**01.818** Pump Support





Oem No : 51.54130-0019

**01.006** Connecting Rod



**Forging**



Oem No : 51.54106-6013  
403 130 22 16 - 403 130 36 16

**RK.01.022** Piston&Ring

RK.01.022.10	90,25 mm
RK.01.022.20	90,50 mm
RK.01.022.30	90,75 mm
RK.01.022.40	91,00 mm



**Ø90,00 mm 2,50+2,50+4,00**



8 680437 058526

**01.112** Piston

01.112.10	90,25 mm
01.112.20	90,50 mm
01.112.30	90,75 mm
01.112.40	91,00 mm



**Ø90,00 mm 2,50+2,50+4,00**



8 680437 016342

**01.138** Ring

01.138.10	90,25 mm
01.138.20	90,50 mm
01.138.30	90,75 mm
01.138.40	91,00 mm



**Ø90,00 mm 2,50+2,50+4,00**



Oem No : 06.18480-0232 / 51.02503-0638  
51.02503-0562 / 51.02503-0772

**RK.01.018** Cylinder Liner Set



**Water Cooled**  
**Ø90,00 mm 2,50+2,50+4,00**



Oem No : 51.54105-6005 / 51.54105-6007  
51.54105-6008 / 402 130 03 08

**01.059** Cylinder Liner



**Water Cooled**  
**Ø90,00 mm**



8 680437 013211

**01.246** Gear



**Ø83,50 - Z:25**



Oem No : 51.54210-0140

**00.985** Roller Bearing



**NUP 2209**



Oem No : 51.93420-0016

**01.516** Bushing



**52x47x21**



Oem No : 51.93020-0335

**01.204** Screw



**M18x1.5 - Right Hand**



8 680437 019510

**01.952** Cap





8 680437 028772

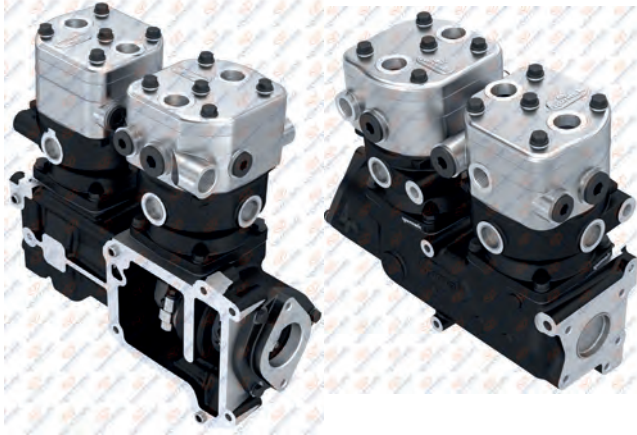

**Twin Cylinder Compressor  
Ø90 mm - 585 CC - Stroke 46 mm**

Application - Vehicle  
MAN TGA



**01.03.043**

Oem. No.  
51.54100-6003



**01.336** Crankcase



Oem No : 51.54112-6030  
51.54112-6037

**RK.01.290** Repair Kit



8 680437 063445

**01.601** Pump Support



Oem No : 51.47104-5004  
51.47104-5005

**RK.01.102** Complete Cylinder Head



Oem No : 51.54114-6081  
Wabco No : 412 090 803 2 - 412 090 801 2 - 412 090 920 2

**RK.01.065.01** Repair Kit

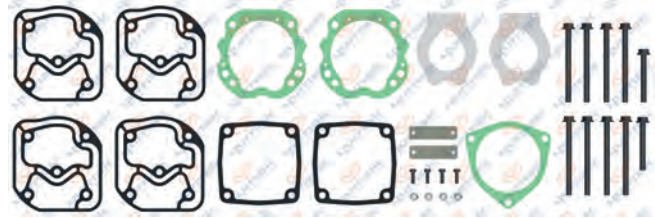

8 680437 059417

**RK.01.065** Repair Kit

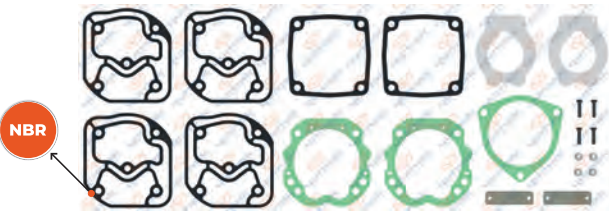

8 680437 059394 **NBR** : Nitrile rubber gasket

**RK.01.065.04** Repair Kit

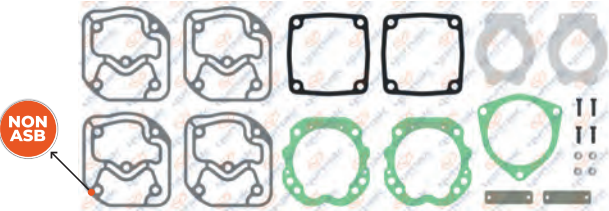

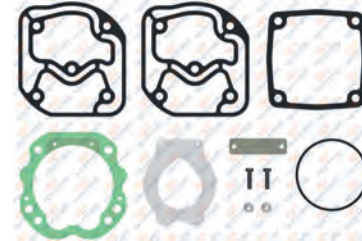

8 680437 059424 **NON ASB** : Non-asbestos composite gasket material  
For Worn Cylinderhead / Yıpranmış kapaklar için

**RK.01.160.02** Repair Kit





8 680437 119081

**01.431** Cylinder Head

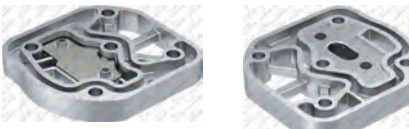

8 680437 022497

**01.430** Cooling Plate

8 680437 022473

**01.432** Valve Plate

8 680437 022510

**01.633** Crankshaft





**M18x1.5 - Right Hand**



Oem No : 51.54113-5033

**01.818** Pump Support

Oem No : 51.54130-0019

**01.006** Connecting Rod



**Forging**



Oem No : 51.54106-6013  
403 130 22 16 - 403 130 36 16

**RK.01.022** Piston&Ring

RK.01.022.10	90,25 mm
RK.01.022.20	90,50 mm
RK.01.022.30	90,75 mm
RK.01.022.40	91,00 mm



**Ø90,00 mm 2,50+2,50+4,00**



8 680437 058526

**01.112** Piston

01.112.10	90,25 mm
01.112.20	90,50 mm
01.112.30	90,75 mm
01.112.40	91,00 mm



**Ø90,00 mm 2,50+2,50+4,00**



8 680437 016342

**01.138** Ring

01.138.10	90,25 mm
01.138.20	90,50 mm
01.138.30	90,75 mm
01.138.40	91,00 mm



**Ø90,00 mm 2,50+2,50+4,00**



Oem No : 06.18480-0232 / 51.02503-0638  
51.02503-0562 / 51.02503-0772

**RK.01.018** Cylinder Liner Set



**Water Cooled**  
**Ø90,00 mm 2,50+2,50+4,00**



Oem No : 51.54105-6005 / 51.54105-6007  
51.54105-6008 / 402 130 03 08

**01.059** Cylinder Liner



**Water Cooled**  
**Ø90,00 mm**



8 680437 013211

**01.599** Gear



**Ø75 - Z:23**



Oem No : 51.54210-0124

**00.985** Roller Bearing



**NUP 2209**



Oem No : 51.93420-0016

**01.516** Bushing



**52x47x21**



Oem No : 51.93020-0335

**01.204.1** Screw



**M18x1.5 - Right Hand**



8 680437 085263



## Twin Cylinder Compressor Ø90 mm - 585 CC - Stroke 46 mm

**Application - Vehicle**  
MAN F 2000 NEOPLAN  
MAN 19.422 26.281 19.423

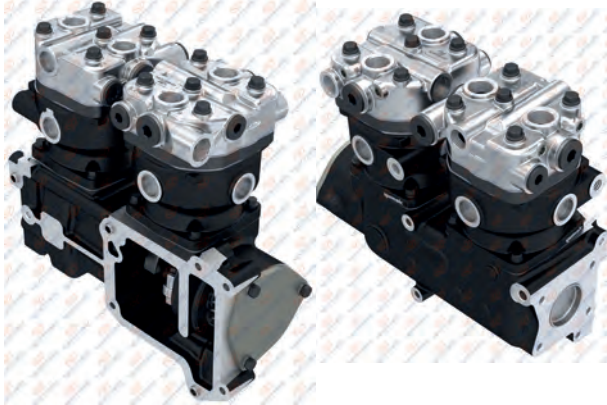

### 01.03.018

**Oem. No.**  
51.54000-7079  
51.54000-7135  
51.54000-7130  
51.54000-7113  
51.54000-7120  
51.54000-9079  
51.54100-6007 S1  
51.54100-6008 S1



### 01.084 Crankcase



**Oem No :** 51.54112-6033  
51.54112-6020

### RK.01.283 Repair Kit

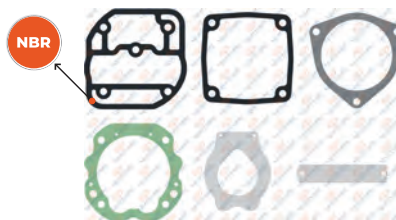

**NBR : Nitrile rubber gasket**

### 01.952 Cap



8 680437 028772

### RK.01.019 Complete Cylinder Head



**Oem No :** 51.54114-6045 / 51.54114-6054 / 51.54114-6048  
51.54100-7169 / 51.54114-6050 / 51.54114-6052  
51.54114-6053 / 81.54114-6047  
**Wabco No :** 411 033 806 2



### RK.01.019.20 Complete Cylinder Head



### RK.01.013 Valve Plate Kit



**Oem No :** 81.54124-6013 / 81.54124-6017  
000 130 56 20 - 000 131 40 04 - 000 130 51 20  
**Wabco No :** 411 033 503 2 - 442 130 012 0



### RK.01.283.01 Repair Kit

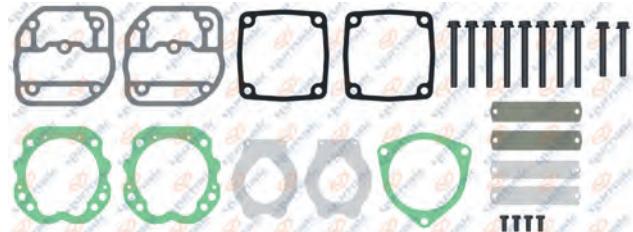

### RK.01.283.03 Repair Kit

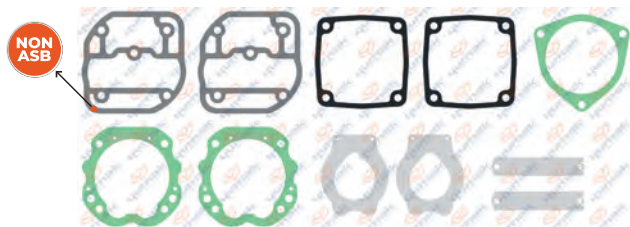

**NON ASB : Non-asbestos composite gasket material**  
For Worn Cylinderhead / Yıpranmış kapaklar için

**01.070** Cylinder Head



Oem No : 81.54111-0026  
A 000 131 43 19 - A 000 131 16 21  
000 131 43 19 - 000 131 16 21  
Wabco No : 411 033 653 2 - 411 033 657 2

8 680437 014072

**01.122** Valve Plate



8 680437 017783

**01.096** Crankshaft



Oem No : 51.54113-5014 / 51.54113-5025  
51.54113-0038

8 680437 014515

**01.203** Gear



Ø83,50 - Z:25

Oem No : 51.54210-0138

8 680437 019503

**01.005** Connecting Rod



Injection

Oem No : 51.54106-6013\*  
403 130 22 16\*

8 680437 009702

**01.006** Connecting Rod



Forging

Oem No : 51.54106-6013  
403 130 22 16 - 403 130 36 16

8 680437 009757

**RK.01.022** Piston&Ring

RK.01.022.10	90,25 mm
RK.01.022.20	90,50 mm
RK.01.022.30	90,75 mm
RK.01.022.40	91,00 mm



Ø90,00 mm 2,50+2,50+4,00

8 680437 058526

**01.112** Piston

01.112.10	90,25 mm
01.112.20	90,50 mm
01.112.30	90,75 mm
01.112.40	91,00 mm



Ø90,00 mm 2,50+2,50+4,00

8 680437 016342

**01.138** Ring

01.138.10	90,25 mm
01.138.20	90,50 mm
01.138.30	90,75 mm
01.138.40	91,00 mm



Ø90,00 mm 2,50+2,50+4,00

Oem No : 06.18480-0232 / 51.02503-0638  
51.02503-0562 / 51.02503-0772

8 680437 018469

**RK.01.018** Cylinder Liner Set



Water Cooled  
Ø90,00 mm 2,50+2,50+4,00

Oem No : 51.54105-6005 / 51.54105-6007  
51.54105-6008 / 402 130 03 08

8 680437 058489

**01.059** Cylinder Liner



Water Cooled  
Ø90,00 mm

8 680437 013211

**01.204** Screw



M18x1.5 - Right Hand

8 680437 019510

**01.241** Connecting Rod Bearing Kit



Oem No : 51.54121-6001

8 680437 019985

**01.516** Bushing



52x47x21

Oem No : 51.93020-0335

8 680437 023579

**00.981** Roller Bearing



NUP 209

Oem No : 51.93420-0015 / 51.93420-0009

8 680437 009443



**Single Cylinder Compressor  
Ø90 mm - 292 CC - Stroke 46 mm**

**Application - Vehicle**

MAN 19.260 / 19.360 / 19.361 / 1919 / 1922

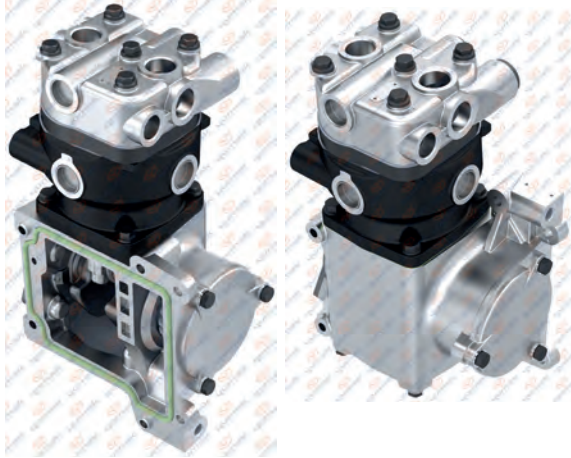

**01.03.004 - 01.03.016**

**Oem. No.**

51.54000-7110  
51.54000-7059



**01.083**

**Crankcase**

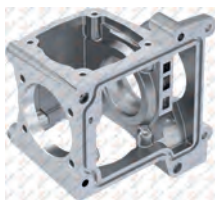

**Oem No** : 51.54112-6003  
51.54112-6008

**RK.01.056.21**

**Repair Kit**

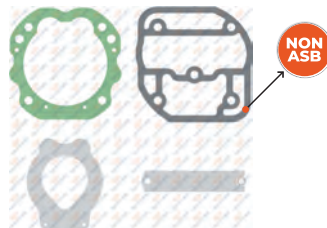

**NON ASB** : Non-asbestos composite gasket material  
For Worn Cylinderhead / Yıpranmış kapaklar için

**RK.01.183**

**Repair Kit**



**RK.01.019**

**Complete Cylinder Head**



**Oem No** : 51.54114-6045 / 51.54114-6054 / 51.54114-6048  
51.54100-7169 / 51.54114-6050 / 51.54114-6052  
51.54114-6053 / 81.54114-6047  
**Wabco No** : 411 033 806 2



**RK.01.019.20**

**Complete Cylinder Head**

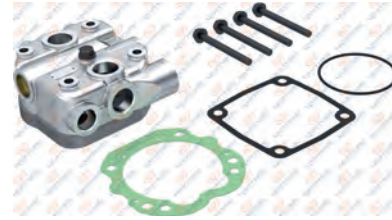

**RK.01.013**

**Valve Plate Kit**

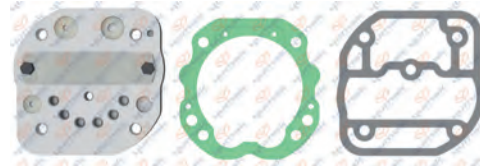

**Oem No** : 81.54124-6013 / 81.54124-6017  
000 130 56 20 - 000 131 40 04 - 000 130 51 20  
**Wabco No** : 411 033 503 2 - 442 130 012 0

**RK.01.056.01**

**Repair Kit**

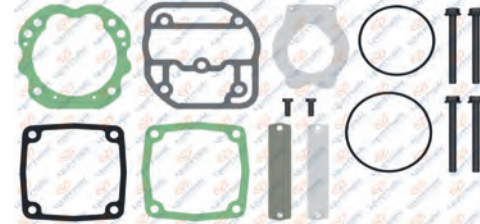

**RK.01.056**

**Repair Kit**

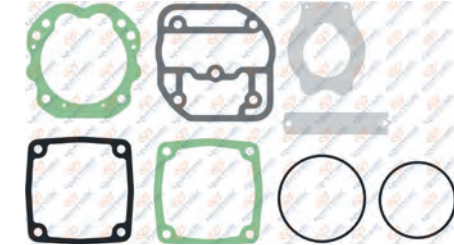

**01.070** Cylinder Head



Oem No : 81.54111-0026  
A 000 131 43 19 - A 000 131 16 21  
000 131 43 19 - 000 131 16 21  
Wabco No : 411 033 653 2 - 411 033 657 2

8 680437 014072

**01.020** Crankshaft Flange



Oem No : 51.54130-6021 / 51.54130-6011  
51.54130-0040 / 51.54130-6003 / 51.54130-6006  
51.54130-6007 / 51.54130-6019

8 680437 010081

**01.094** Crankshaft



M18x1.5 Right Hand

Oem No : 51.54113-5017  
51.54113-5027

8 680437 014485

**01.122** Valve Plate



8 680437 017783

**01.577** Gasket



Oem No : 51.96101-0048

8 680437 024224

**01.006** Connecting Rod



Forging

Oem No : 51.54106-6013  
403 130 22 16 - 403 130 36 16

8 680437 009757

**RK.01.022** Piston&Ring

RK.01.022.10	90,25 mm
RK.01.022.20	90,50 mm
RK.01.022.30	90,75 mm
RK.01.022.40	91,00 mm



Ø90,00 mm 2,50+2,50+4,00

8 680437 058526

**01.112** Piston

01.112.10	90,25 mm
01.112.20	90,50 mm
01.112.30	90,75 mm
01.112.40	91,00 mm



Ø90,00 mm 2,50+2,50+4,00

8 680437 016342

**01.138** Ring

01.138.10	90,25 mm
01.138.20	90,50 mm
01.138.30	90,75 mm
01.138.40	91,00 mm



Ø90,00 mm 2,50+2,50+4,00

Oem No : 06.18480-0232 / 51.02503-0638  
51.02503-0562 / 51.02503-0772

8 680437 018469

**RK.01.018** Cylinder Liner Set



Water Cooled  
Ø90,00 mm 2,50+2,50+4,00

Oem No : 51.54105-6005 / 51.54105-6007  
51.54105-6008 / 402 130 03 08

8 680437 058489

**01.059** Cylinder Liner



Water Cooled  
Ø90,00 mm

8 680437 013211

**01.052** Gear



Ø68 - Z:20

Oem No : 51.54210-0038

8 680437 013112

**00.460** Roller Bearing



NUP 306

8 680437 004714

**01.074** Cover



8 680437 014140

**01.075** Cover



8 680437 014157



## Single Cylinder Compressor Ø90 mm - 292 CC - Stroke 46 mm

### Application - Vehicle

MAN 19.260 / 19.360 / 19.361 /  
1919 / 1922

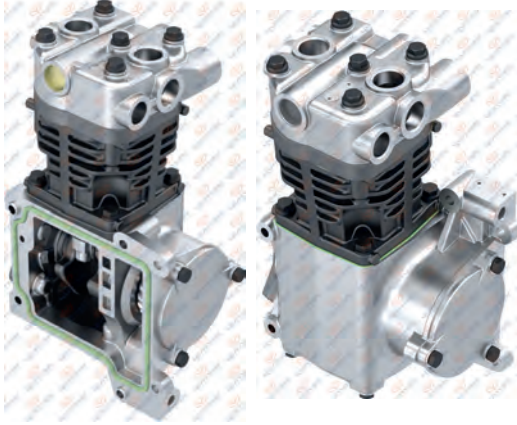

### 01.03.009-01.03.011

#### Oem. No.

51.54000-7058  
51.54000-7057  
447 130 18 15



### 01.083

#### Crankcase



Oem No : 51.54112-6003  
51.54112-6008

### RK.01.056.21

#### Repair Kit

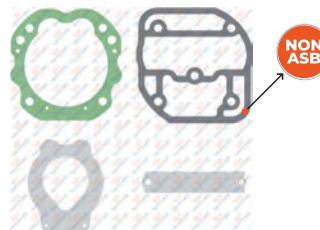

**NON ASB** : Non-asbestos composite gasket material  
For Worn Cylinderhead / Yıpranmış kapaklar için

### RK.01.183

#### Repair Kit



### RK.01.019

#### Complete Cylinder Head



Oem No : 51.54114-6045 / 51.54114-6054 / 51.54114-6048  
51.54100-7169 / 51.54114-6050 / 51.54114-6052  
51.54114-6053 / 81.54114-6047  
Wabco No : 411 033 806 2



### RK.01.019.20

#### Complete Cylinder Head



### RK.01.013

#### Valve Plate Kit

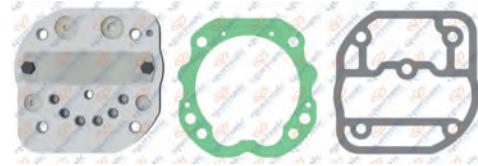

Oem No : 81.54124-6013 / 81.54124-6017  
000 130 56 20 - 000 131 40 04 - 000 130 51 20  
Wabco No : 411 033 503 2 - 442 130 012 0

### RK.01.056.01

#### Repair Kit

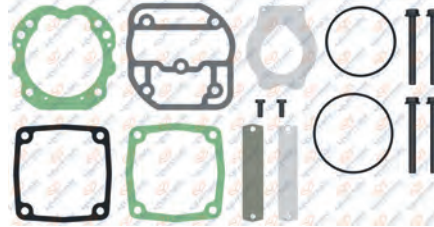

### RK.01.056

#### Repair Kit

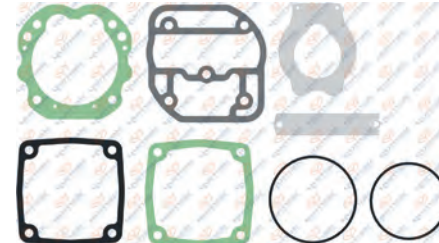

**01.070** Cylinder Head



Oem No : 81.54111-0026  
A 000 131 43 19 - A 000 131 16 21  
000 131 43 19 - 000 131 16 21  
Wabco No : 411 033 653 2 - 411 033 657 2

8 680437 014072

**01.020** Crankshaft Flange



Oem No : 51.54130-6021 / 51.54130-6011  
51.54130-0040 / 51.54130-6003 / 51.54130-6006  
51.54130-6007 / 51.54130-6019

8 680437 010081

**01.094** Crankshaft



M18x1.5 Right Hand  
Oem No : 51.54113-5017  
51.54113-5027

8 680437 014485

**01.122** Valve Plate



8 680437 017783

**01.577** Gasket



Oem No : 51.96101-0048

8 680437 024224

**01.006** Connecting Rod



Forging  
Oem No : 51.54106-6013  
403 130 22 16 - 403 130 36 16

8 680437 009757

**RK.01.022** Piston&Ring

RK.01.022.10	90,25 mm
RK.01.022.20	90,50 mm
RK.01.022.30	90,75 mm
RK.01.022.40	91,00 mm



Ø90,00 mm 2,50+2,50+4,00

8 680437 058526

**01.112** Piston

01.112.10	90,25 mm
01.112.20	90,50 mm
01.112.30	90,75 mm
01.112.40	91,00 mm



Ø90,00 mm 2,50+2,50+4,00

8 680437 016342

**01.138** Ring

01.138.10	90,25 mm
01.138.20	90,50 mm
01.138.30	90,75 mm
01.138.40	91,00 mm



Ø90,00 mm 2,50+2,50+4,00

Oem No : 06.18480-0232 / 51.02503-0638  
51.02503-0562 / 51.02503-0772

8 680437 018469

**RK.01.014** Cylinder Liner Set



Air Cooled Ø90,00 mm  
2,50+2,50+4,00

Oem No : 51.54105-0003 / 51.54105-0007  
51.54105-6003 / 51.54105-6006 / 51.54119-0001  
51.54119-0003 / 51.54119-0005 / 51.54119-0006  
51.54119-0014 / 51.54119-7001 / 51.54119-7003

8 680437 058427

**01.058** Cylinder Liner



Air Cooled  
Ø90,00 mm

Oem No : 51.54160-6006  
403 131 20 02

8 680437 013198

**01.052** Gear



Ø68 - Z:20

Oem No : 51.54210-0038

8 680437 013112

**01.241** Connecting Rod Bearing Kit



Oem No : 51.54121-6001

8 680437 019985

**01.014** Bushing



34x30x20.5

Oem No : 51.93020-1007

8 680437 010005

**01.028** Screw



M18x1.5 Right Hand

8 680437 010173



## Single Cylinder Compressor Ø90 mm - 292 CC - Stroke 46 mm

Application - Vehicle  
MAN 1919 / 1922

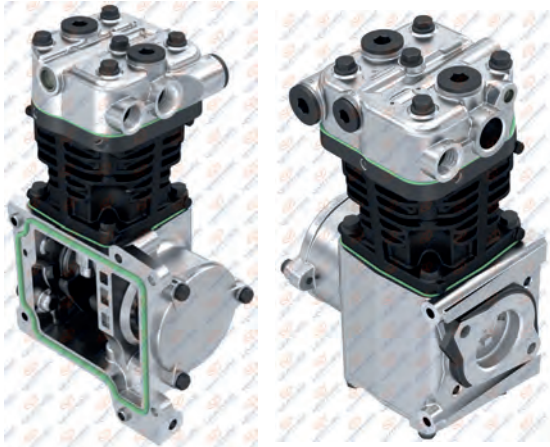

**01.03.025**

Oem. No.  
51.54000-7058



**01.083** Crankcase



Oem No : 51.54112-6003  
51.54112-6008

**RK.01.357** Repair Kit



8 680437 064305

**01.577** Gasket



Oem No : 51.96101-0048

**RK.01.068** Complete Cylinder Head



Oem No : 81.54114-6019  
Knorr No : ZB4275 - I88057 - I93078004

**RK.01.035** Valve Plate Kit

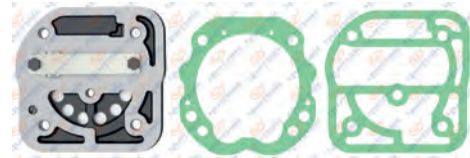

8 680437 058878

**RK.01.037.01** Repair Kit

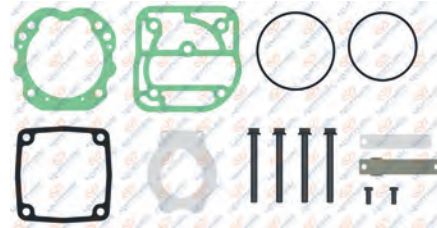

8 680437 058915

**RK.01.037** Repair Kit

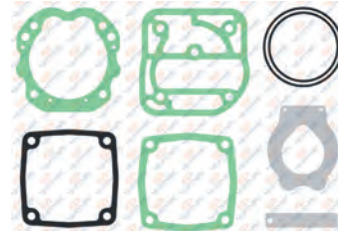

8 680437 058892

**RK.01.037.02** Repair Kit

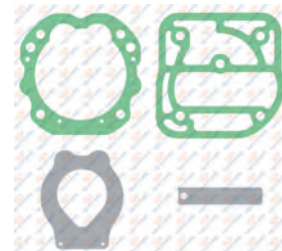

8 680437 120278

### 01.076 Cylinder Head

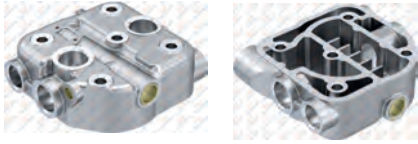

8 680437 014164

### 01.139 Valve Plate



8 680437 018537

Oem No : 81.54124-6025  
Knorr No : II38715F004 - 193079004

### 01.094 Crankshaft



M18x1.5 Right Hand



8 680437 014485

Oem No : 51.54113-5017  
51.54113-5027

### 01.687 Crankshaft Flange



8 680437 025528

### 01.020 Crankshaft Flange



8 680437 010081

Oem No : 51.54130-6021 / 51.54130-6011  
51.54130-0040 / 51.54130-6003 / 51.54130-6006  
51.54130-6007 / 51.54130-6019

### 01.006 Connecting Rod



Forging



8 680437 009757

Oem No : 51.54106-6013  
403 130 22 16 - 403 130 36 16

### RK.01.022 Piston&Ring

- RK.01.022.10 90,25 mm
- RK.01.022.20 90,50 mm
- RK.01.022.30 90,75 mm
- RK.01.022.40 91,00 mm



Ø90,00 mm 2,50+2,50+4,00



8 680437 058526

### 01.112 Piston

- 01.112.10 90,25 mm
- 01.112.20 90,50 mm
- 01.112.30 90,75 mm
- 01.112.40 91,00 mm

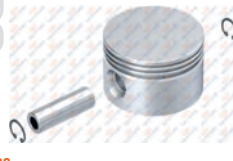

Ø90,00 mm 2,50+2,50+4,00



8 680437 016342

### 01.138 Ring

- 01.138.10 90,25 mm
- 01.138.20 90,50 mm
- 01.138.30 90,75 mm
- 01.138.40 91,00 mm



Ø90,00 mm 2,50+2,50+4,00



8 680437 018469

Oem No : 06.18480-0232 / 51.02503-0638  
51.02503-0562 / 51.02503-0772

### RK.01.014 Cylinder Liner Set



Air Cooled Ø90,00 mm  
2,50+2,50+4,00



8 680437 058427

Oem No : 51.54105-0003 / 51.54105-0007  
51.54105-6003 / 51.54105-6006 / 51.54119-0001  
51.54119-0003 / 51.54119-0005 / 51.54119-0006  
51.54119-0014 / 51.54119-7001 / 51.54119-7003

### 01.058 Cylinder Liner



Air Cooled  
Ø90,00 mm



8 680437 013198

Oem No : 51.54160-6006  
403 131 20 02

### 01.052 Gear



Ø68 - Z:20



8 680437 013112

Oem No : 51.54210-0038

### 01.241 Connecting Rod Bearing Kit



8 680437 019985

Oem No : 51.54121-6001

### 00.460 Roller Bearing

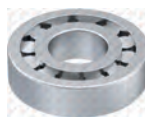

NUP 306



8 680437 004714

### 01.028 Screw



M18x1.5 Right Hand



8 680437 010173



## Single Cylinder Compressor Ø90 mm - 292 CC - Stroke 46 mm

Application - Vehicle  
MAN 1919 / 1922

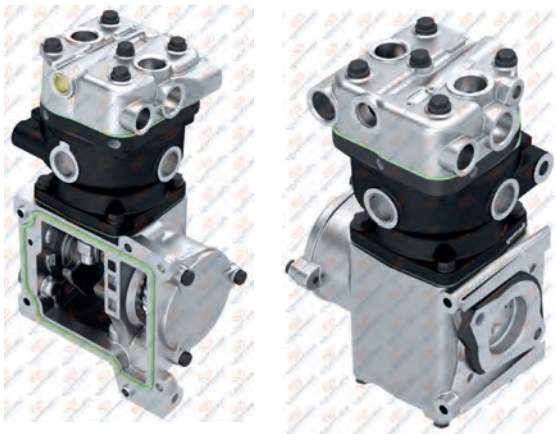

### 01.03.029

Oem. No.  
51.54000-7074



8 680437 010470

**01.083**

Crankcase



8 680437 014294

Oem No : 51.54112-6003  
51.54112-6008

**RK.01.357**

Repair Kit



8 680437 064305

**RK.01.064**

Complete Cylinder Head



8 680437 059387

Knorr No : ZB4275 - I88057ES - I88057M1

**RK.01.040**

Valve Plate Kit



8 680437 058946

**RK.01.037.01**

Repair Kit

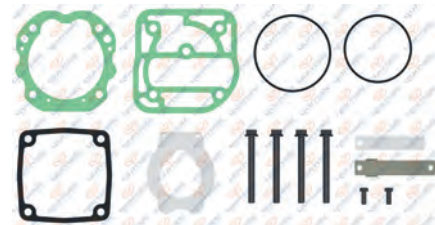

8 680437 058915

**RK.01.037**

Repair Kit

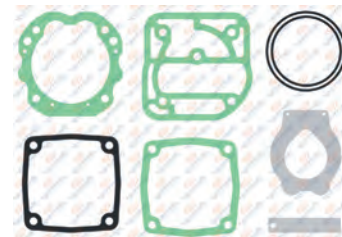

8 680437 058892

**RK.01.037.02**

Repair Kit



8 680437 120278

**00.460**

Roller Bearing



NUP 306



8 680437 004714

**01.076** Cylinder Head

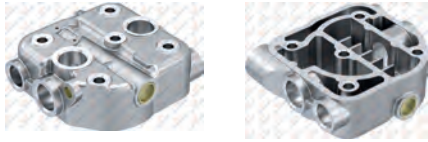

8 680437 014164

**01.125** Valve Plate



8 680437 018124

**01.094** Crankshaft



M18x1.5 Right Hand



8 680437 014485

Oem No : 51.54113-5017  
51.54113-5027

**01.687** Crankshaft Flange



8 680437 025528

**01.020** Crankshaft Flange



8 680437 010081

Oem No : 51.54130-6021 / 51.54130-6011  
51.54130-0040 / 51.54130-6003 / 51.54130-6006  
51.54130-6007 / 51.54130-6019

**01.006** Connecting Rod



Forging



8 680437 009757

Oem No : 51.54106-6013  
403 130 22 16 - 403 130 36 16

**RK.01.022** Piston&Ring

- RK.01.022.10 90,25 mm
- RK.01.022.20 90,50 mm
- RK.01.022.30 90,75 mm
- RK.01.022.40 91,00 mm



Ø90,00 mm 2,50+2,50+4,00



8 680437 058526

**01.112** Piston

- 01.112.10 90,25 mm
- 01.112.20 90,50 mm
- 01.112.30 90,75 mm
- 01.112.40 91,00 mm



Ø90,00 mm 2,50+2,50+4,00



8 680437 016342

**01.138** Ring

- 01.138.10 90,25 mm
- 01.138.20 90,50 mm
- 01.138.30 90,75 mm
- 01.138.40 91,00 mm



Ø90,00 mm 2,50+2,50+4,00



8 680437 018469

Oem No : 06.18480-0232 / 51.02503-0638  
51.02503-0562 / 51.02503-0772

**RK.01.018** Cylinder Liner Set



Water Cooled  
Ø90,00 mm 2,50+2,50+4,00



8 680437 058489

Oem No : 51.54105-6005 / 51.54105-6007  
51.54105-6008 / 402 130 03 08

**01.059** Cylinder Liner



Water Cooled  
Ø90,00 mm



8 680437 013211

**01.052** Gear



Ø68 - Z:20



8 680437 013112

Oem No : 51.54210-0038

**01.241** Connecting Rod Bearing Kit



8 680437 019985

Oem No : 51.54121-6001

**01.074** Cover

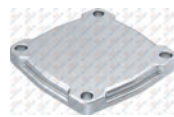

8 680437 014140

**01.075** Cover



8 680437 014157



**Single Cylinder Compressor  
Ø90 mm - 292 CC - Stroke 46 mm**

Application - Vehicle  
MAN

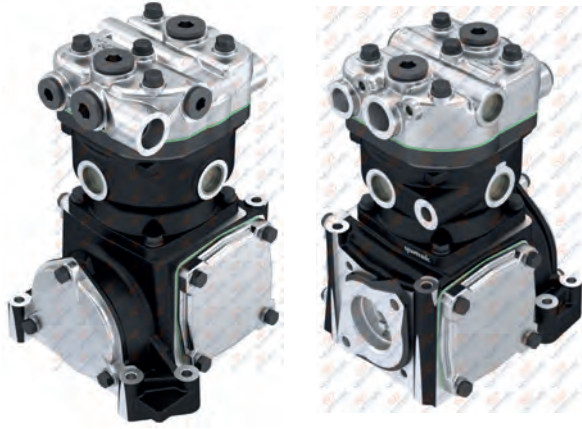

**01.03.014**

Oem. No.

51.54000-7063  
51.54000-7116



**01.087** Crankcase



Oem No : 51.54112-5013

**RK.01.056.21** Repair Kit



NON ASB : Non-asbestos composite gasket material  
For Worn Cylinderhead / Yıpranmış kapaklar için

**RK.01.183** Repair Kit



**RK.01.019** Complete Cylinder Head



Oem No : 51.54114-6045 / 51.54114-6054 / 51.54114-6048  
51.54100-7169 / 51.54114-6050 / 51.54114-6052  
51.54114-6053 / 81.54114-6047  
Wabco No : 411 033 806 2



**RK.01.019.20** Complete Cylinder Head

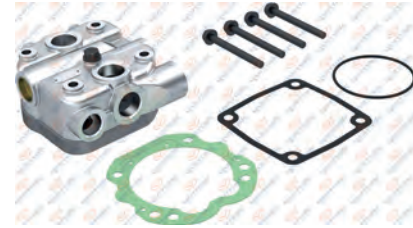

**RK.01.013** Valve Plate Kit

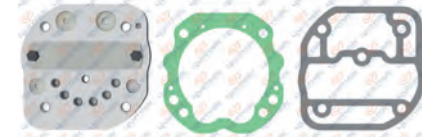

Oem No : 81.54124-6013 / 81.54124-6017  
000 130 56 20 - 000 131 40 04 - 000 130 51 20  
Wabco No : 411 033 503 2 - 442 130 012 0



**RK.01.056.01** Repair Kit

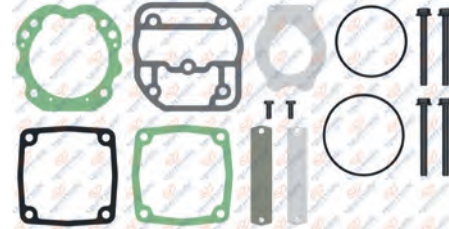

**RK.01.056** Repair Kit

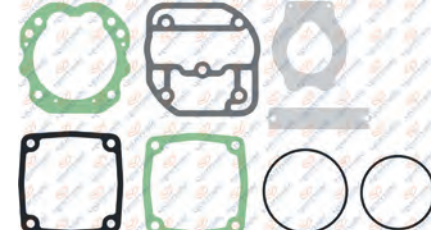

### 01.070 Cylinder Head



Oem No : 81.54111-0026  
A 000 131 43 19 - A 000 131 16 21  
000 131 43 19 - 000 131 16 21  
Wabco No : 411 033 653 2 - 411 033 657 2



### 01.020 Crankshaft Flange



Oem No : 51.54130-6021 / 51.54130-6011  
51.54130-0040 / 51.54130-6003 / 51.54130-6006  
51.54130-6007 / 51.54130-6019



### 01.093 Crankshaft



Oem No : 51.54113-0023 / 403 130 01 14  
403 131 06 16 - 403 131 10 16



### 01.122 Valve Plate

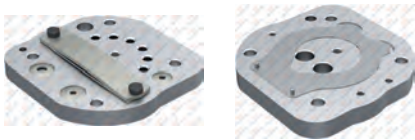

### 00.460 Roller Bearing



### 01.006 Connecting Rod



Forging  
Oem No : 51.54106-6013  
403 130 22 16 - 403 130 36 16



### RK.01.022 Piston&Ring

- RK.01.022.10 90,25 mm
- RK.01.022.20 90,50 mm
- RK.01.022.30 90,75 mm
- RK.01.022.40 91,00 mm



Ø90,00 mm 2,50+2,50+4,00



### 01.112 Piston

- 01.112.10 90,25 mm
- 01.112.20 90,50 mm
- 01.112.30 90,75 mm
- 01.112.40 91,00 mm

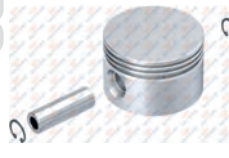

Ø90,00 mm 2,50+2,50+4,00



### 01.138 Ring

- 01.138.10 90,25 mm
- 01.138.20 90,50 mm
- 01.138.30 90,75 mm
- 01.138.40 91,00 mm



Ø90,00 mm 2,50+2,50+4,00



Oem No : 06.18480-0232 / 51.02503-0638  
51.02503-0562 / 51.02503-0772

### RK.01.018 Cylinder Liner Set



Water Cooled  
Ø90,00 mm 2,50+2,50+4,00  
Oem No : 51.54105-6005 / 51.54105-6007  
51.54105-6008 / 402 130 03 08



### 01.059 Cylinder Liner



Water Cooled  
Ø90,00 mm



### 01.052 Gear



Ø68 - Z:20  
Oem No : 51.54210-0038



### 01.014 Bushing



34x30x20.5  
Oem No : 51.93020-1007



### 01.074 Cover

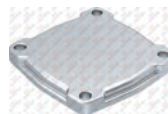

### 01.075 Cover





**Twin Cylinder Compressor  
Ø90 mm - 547 CC - Stroke 43 mm**

**Application - Vehicle**  
MAN 16.260 / 19.360 / 19.361



**01.03.020-01.03.021**

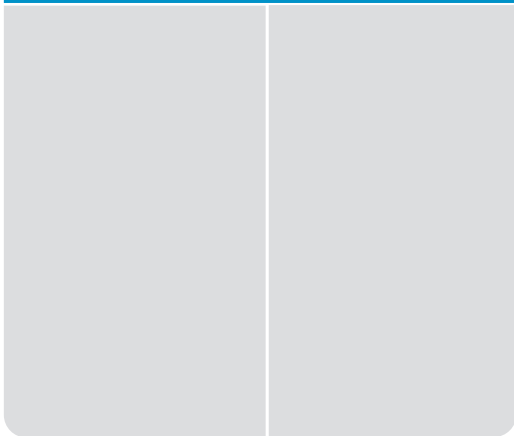

**01.101**

**Gear**

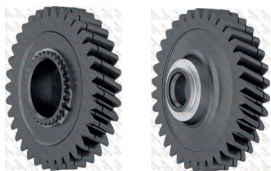

**Oem No : 403 130 00 30 - 442 130 05 03**  
8 680437 014706 403 132 00 05 - 442 130 05 30

**01.177**

**Connecting Rod Bearing Kit**



**Oem No : 51.54121-6002**  
8 680437 019077 51.54121-0003 / 81.54121-6002

**RK.01.015**

**Complete Cylinder Head**



**Oem No : 000 130 24 19 - 000 130 25 19 - 000 130 26 19**  
8 680437 058434 **Knorr No : I60312 - I67880 - ZB4187 - ZB4229**

**RK.01.016**

**Valve Plate Kit**



**Knorr No : I78098**  
8 680437 058441

**RK.01.313.01**

**Repair Kit**

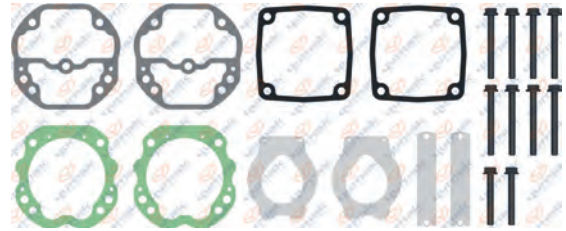

**8 680437 063728**

**RK.01.313**

**Repair Kit**

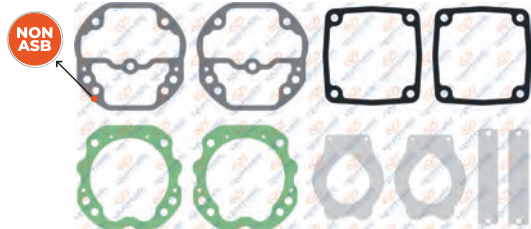

**NON ASB : Non-asbestos composite gasket material**  
8 680437 063711 **For Worn Cylinderhead / Yıpranmış kapaklar için**

**RK.01.183**

**Repair Kit**



**8 680437 061878**

**01.069** Cylinder Head



8 680437 076926

**01.121** Valve Plate



8 680437 017660

**01.097** Crankshaft



M18x1.5 Right Hand



8 680437 014539

Oem No : 51.54113-0021 / 51.54113-5032  
403 130 03 14 - 403 131 08 16

**01.687** Crankshaft Flange



8 680437 025528

**01.020** Crankshaft Flange



8 680437 010081

Oem No : 51.54130-6021 / 51.54130-6011  
51.54130-0040 / 51.54130-6003 / 51.54130-6006  
51.54130-6007 / 51.54130-6019

**01.004** Connecting Rod



8 680437 009696

Oem No : 51.54106-6031 / 51.54106-6015  
403 130 27 16

**RK.01.262** Piston&Ring

- RK.01.262.10 90,25 mm
- RK.01.262.20 90,50 mm
- RK.01.262.30 90,75 mm
- RK.01.262.40 91,00 mm



Ø90,00 mm 2,50+2,50+4,00



8 680437 062929

**01.501** Piston

- 01.501.10 90,25 mm
- 01.501.20 90,50 mm
- 01.501.30 90,75 mm
- 01.501.40 91,00 mm

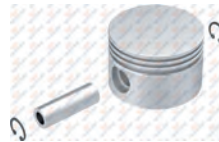

Ø90,00 mm 2,50+2,50+4,00



8 680437 023371

**01.138** Ring

- 01.138.10 90,25 mm
- 01.138.20 90,50 mm
- 01.138.30 90,75 mm
- 01.138.40 91,00 mm



Ø90,00 mm 2,50+2,50+4,00



8 680437 018469

Oem No : 06.18480-0232 / 51.02503-0638  
51.02503-0562 / 51.02503-0772

**RK.01.127** Cylinder Liner Set



Water Cooled  
Ø90,00 mm 2,50+2,50+4,00



8 680437 060659

**01.059** Cylinder Liner



Water Cooled  
Ø90,00 mm



8 680437 013211

**01.014** Bushing



34x30x20.5



8 680437 010005

Oem No : 51.93020-1007

**RK.01.031** Cylinder Liner Set



Air Cooled  
Ø90,00 mm 2,50+2,50+4,00



8 680437 058762

**01.058** Cylinder Liner



Air Cooled  
Ø90,00 mm



8 680437 013198

Oem No : 51.54160-6006  
403 131 20 02

**01.028** Screw



M18x1.5 Right Hand



8 680437 010173



**Twin Cylinder Compressor  
Ø90 mm - 547 CC - Stroke 43 mm**

Application - Vehicle  
MAN

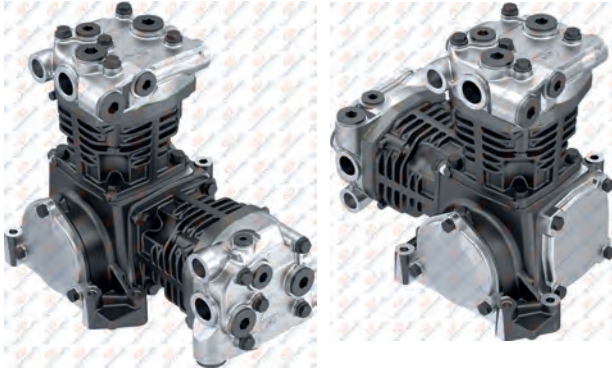

**01.03.005-01.03.006**

Oem. No.  
51.54000-7055



**01.087**

Crankcase



Oem No : 51.54112-5013

**01.177**

Connecting Rod Bearing Kit



Oem No : 51.54121-6002  
51.54121-0003 / 81.54121-6002

**RK.01.059**

Complete Cylinder Head



Oem No : 407 130 07 19

**RK.01.061**

Valve Plate Kit

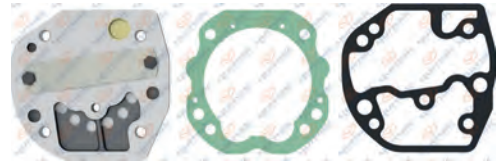

Oem No : 442 130 0220

**RK.01.063**

Repair Kit

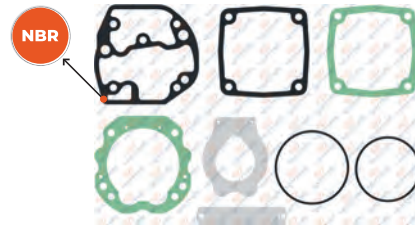

NBR : Nitrile rubber gasket  
Oem No : 442 130 00 20

**RK.01.063.04**

Repair Kit

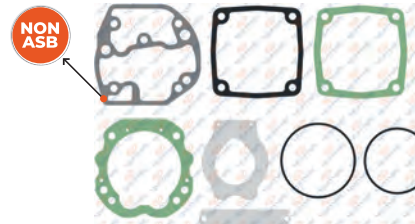

NON ASB : Non-asbestos composite gasket material  
For Worn Cylinderhead / Yıpranmış kapaklar için

**RK.01.183**

Repair Kit



### 01.071 Cylinder Head



**Oem No :** 407 130 05 19  
407 130 02 19

### 01.124 Valve Plate



**Oem No :** 51.54130-0021 / 51.54130-5032  
403 130 03 14 - 403 131 08 16

### 01.097 Crankshaft



**M18x1.5 Right Hand**  
**Oem No :** 51.54113-0021 / 51.54113-5032  
403 130 03 14 - 403 131 08 16

### 01.687 Crankshaft Flange



**Oem No :** 51.54130-6021 / 51.54130-6011  
51.54130-0040 / 51.54130-6003 / 51.54130-6006  
51.54130-6007 / 51.54130-6019

### 01.020 Crankshaft Flange



**Oem No :** 51.54130-6021 / 51.54130-6011  
51.54130-0040 / 51.54130-6003 / 51.54130-6006  
51.54130-6007 / 51.54130-6019

### 01.004 Connecting Rod



**Oem No :** 51.54106-6031 / 51.54106-6015  
403 130 27 16

### RK.01.262 Piston&Ring

- RK.01.262.10 90,25 mm
- RK.01.262.20 90,50 mm
- RK.01.262.30 90,75 mm
- RK.01.262.40 91,00 mm



**Ø90,00 mm 2,50+2,50+4,00**

### 01.501 Piston

- 01.501.10 90,25 mm
- 01.501.20 90,50 mm
- 01.501.30 90,75 mm
- 01.501.40 91,00 mm

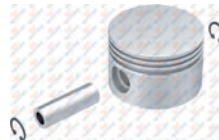

**Ø90,00 mm 2,50+2,50+4,00**

### 01.138 Ring

- 01.138.10 90,25 mm
- 01.138.20 90,50 mm
- 01.138.30 90,75 mm
- 01.138.40 91,00 mm



**Ø90,00 mm 2,50+2,50+4,00**  
**Oem No :** 06.18480-0232 / 51.02503-0638  
51.02503-0562 / 51.02503-0772

### RK.01.031 Cylinder Liner Set



**Air Cooled**  
**Ø90,00 mm 2,50+2,50+4,00**

### 01.058 Cylinder Liner



**Air Cooled**  
**Ø90,00 mm**  
**Oem No :** 51.54160-6006  
403 131 20 02

### 01.052 Gear



**Ø68 - Z:20**  
**Oem No :** 51.54210-0038

### 00.460 Roller Bearing



**NUP 306**

### 01.014 Bushing



**34x30x20,5**  
**Oem No :** 51.93020-1007

### 01.028 Screw



**M18x1.5 Right Hand**



**Twin Cylinder Compressor  
Ø90 mm - 547 CC - Stroke 43 mm**

Application - Vehicle  
MAN



**01.03.007-01.03.008**

Oem. No.

51.54000-7064  
51.54000-7075



**RK.01.059**

Complete Cylinder Head



Oem No : 407 130 07 19

**RK.01.061**

Valve Plate Kit



Oem No : 442 130 0220

**RK.01.063**

Repair Kit

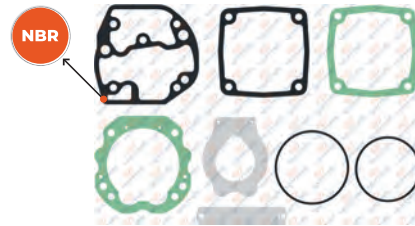

NBR : Nitrile rubber gasket  
Oem No : 442 130 00 20

**RK.01.063.04**

Repair Kit

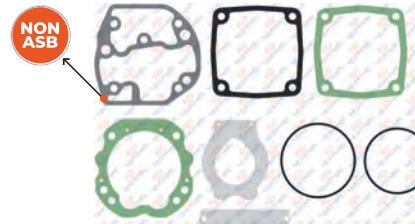

NON ASB : Non-asbestos composite gasket material  
For Worn Cylinderhead / Yıpranmış kapaklar için

**RK.01.183**

Repair Kit



**01.087**

Crankcase



Oem No : 51.54112-5013

**01.177**

Connecting Rod Bearing Kit



Oem No : 51.54121-6002  
51.54121-0003 / 81.54121-6002

**01.071** Cylinder Head

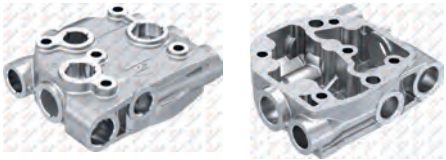

Oem No : 407 130 05 19  
407 130 02 19

8 680437 014096

**01.124** Valve Plate



8 680437 018087

**01.097** Crankshaft



M18x1.5 Right Hand

Oem No : 51.54113-0021 / 51.54113-5032  
403 130 03 14 - 403 131 08 16

8 680437 014539

**01.687** Crankshaft Flange



8 680437 025528

**01.020** Crankshaft Flange



Oem No : 51.54130-6021 / 51.54130-6011  
51.54130-0040 / 51.54130-6003 / 51.54130-6006  
51.54130-6007 / 51.54130-6019

8 680437 010081

**01.004** Connecting Rod



Oem No : 51.54106-6031 / 51.54106-6015  
403 130 27 16

8 680437 009696

**RK.01.262** Piston&Ring

RK.01.262.10	90,25 mm
RK.01.262.20	90,50 mm
RK.01.262.30	90,75 mm
RK.01.262.40	91,00 mm



Ø90,00 mm 2,50+2,50+4,00

8 680437 062929

**01.501** Piston

01.501.10	90,25 mm
01.501.20	90,50 mm
01.501.30	90,75 mm
01.501.40	91,00 mm



Ø90,00 mm 2,50+2,50+4,00

8 680437 023371

**01.138** Ring

01.138.10	90,25 mm
01.138.20	90,50 mm
01.138.30	90,75 mm
01.138.40	91,00 mm



Ø90,00 mm 2,50+2,50+4,00

Oem No : 06.18480-0232 / 51.02503-0638  
51.02503-0562 / 51.02503-0772

8 680437 018469

**RK.01.127** Cylinder Liner Set



Water Cooled  
Ø90,00 mm 2,50+2,50+4,00

8 680437 060659

**01.059** Cylinder Liner



Water Cooled  
Ø90,00 mm

8 680437 013211

**01.052** Gear



Ø68 - Z:20

Oem No : 51.54210-0038

8 680437 013112

**00.460** Roller Bearing



NUP 306

8 680437 004714

**01.074** Cover



8 680437 014140

**01.075** Cover



8 680437 014157



## Single Cylinder Compressor Ø85 mm - 352 CC - Stroke 62 mm

### Application - Vehicle

MAN LE 8T / LE 9T / LE 10T / LE 11T / LE 12T /  
LE 13T / LE 14T / LE 15T / LE 18T / LE 26T  
D0834 ENGINE / D0836 ENGINE



**01.04.033**

**Oem. No.**  
51.54101-7240  
9500928

**Wabco. No.**  
411 151 004 0



**01.1128.10** Crankcase



**RK.01.038** Repair Kit



**RK.01.157**

Complete Cylinder Head



**Oem No** : 51.54100-6043  
**Wabco No** : 411 151 920 2

**RK.01.158.01**

Repair Kit

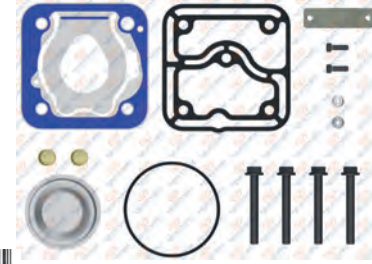

**RK.01.158**

Repair Kit

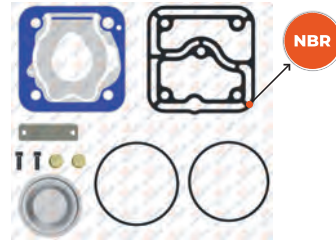

**NBR** : Nitrile rubber gasket

**RK.01.158.04**

Repair Kit

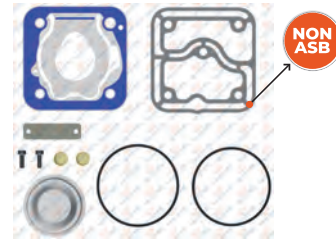

**NON ASB** : Non-asbestos composite gasket material  
For Worn Cylinderhead / Yıpranmış kapaklar için

**RK.01.158.02**

Repair Kit



**01.376** Cylinder Head



Wabco No : 411 151 654 4  
8 680437 021865

**01.845** Valve Plate

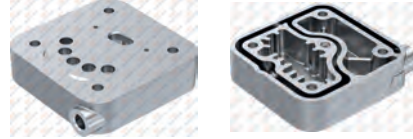

8 680437 027416

**01.1150** Crankshaft



M20x1.5 - Right Hand  
Oem No : 51.54113-0050  
8 680437 016854

**01.1149** Gear



Ø83 - Z:31  
Oem No : 51.54210-0167  
51.54210-0118  
8 680437 016830

**01.1151** Crankshaft Flange



8 680437 016878

**01.390** Connecting Rod



Oem No : 51.54106-6023  
Wabco : 911 145 738 2 - 912 000 730 2  
8 680437 022015

**RK.01.104** Piston&Ring

- RK.01.104.10 85,25 mm
- RK.01.104.20 85,50 mm
- RK.01.104.30 85,75 mm
- RK.01.104.40 86,00 mm



Ø85,00 mm 2,00+2,00+4,00  
Oem No : 81.54119-6040 / 2VF145043  
Wabco No : 911 501 624 2 - 911 501 625 2  
8 680437 060277

**01.142** Piston

- 01.142.10 85,25 mm
- 01.142.20 85,50 mm
- 01.142.30 85,75 mm
- 01.142.40 86,00 mm

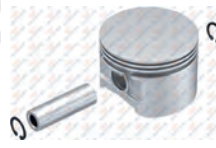

Ø85,00 mm 2,00+2,00+4,00  
8 680437 018674

**01.373** Ring

- 01.373.10 85,25 mm
- 01.373.20 85,50 mm
- 01.373.30 85,75 mm
- 01.373.40 86,00 mm



Ø85,00 mm 2,00+2,00+4,00  
Wabco : 911 501 920 2  
8 680437 075431

**01.656** Bushing



34x30x20  
Oem No : 81.93020-0861  
000 131 33 50 - 0697288  
Wabco No : 411 141 205 4  
8 680437 025221

**01.144** Nut



M20x1.5 - Right Hand  
Wabco No : 810 341 001 4  
8 680437 018742

**01.302** Cap



8 680437 020769



## Single Cylinder Compressor Ø85 mm - 352 CC - Stroke 62 mm

Application - Vehicle  
MAN 32.270 EDC 32.270 HX



**01.06.024**

Oem. No.  
51.54100-7005

Wabco. No.  
412 352 003 0

**01.06.024.10**

With Gear



**01.1128**

Crankcase



**RK.01.038**

Repair Kit



**RK.01.515**

Complete Cylinder Head



Oem No : 51.54114-6082  
Wabco No : 412 352 924 2

**RK.01.213.01**

Repair Kit

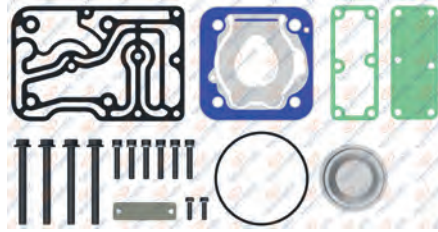

**RK.01.213**

Repair Kit

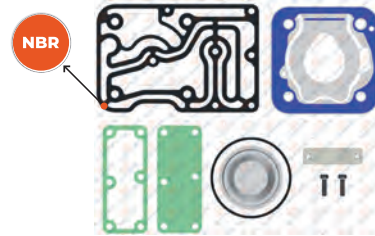

NBR : Nitrile rubber gasket

**RK.01.213.04**

Repair Kit

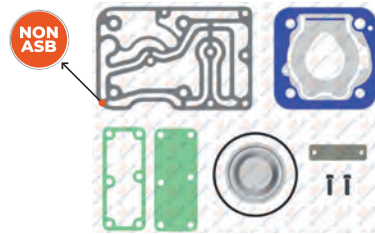

NON ASB : Non-asbestos composite gasket material  
For Worn Cylinderhead / Yıpranmış kapaktar için

**RK.01.213.03**

Repair Kit

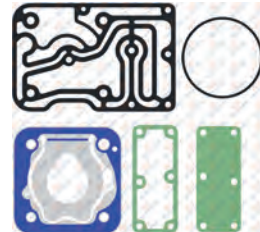

Oem No : 51.54100-6042  
Wabco No : 412 352 001 2

**01.1054** Cylinder Head



8 680437 015314

**01.1052** Valve Plate

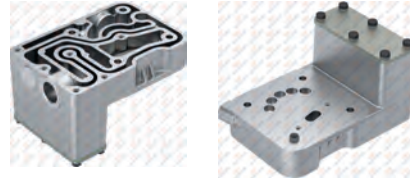

8 680437 015284

**01.1150** Crankshaft



M20x1.5 - Right Hand



Oem No: 51.54113-0050

**01.1099** Cover

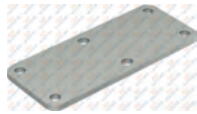

8 680437 015987

**01.1151** Crankshaft Flange



8 680437 016878

**01.390** Connecting Rod



Oem No : 51.54106-6023

Wabco : 911 145 738 2 - 912 000 730 2

**RK.01.104** Piston&Ring

- RK.01.104.10 85,25 mm
- RK.01.104.20 85,50 mm
- RK.01.104.30 85,75 mm
- RK.01.104.40 86,00 mm



Ø85,00 mm 2,00+2,00+4,00



Oem No: 81.54119-6040 / 2VF145043  
Wabco No : 911 501 624 2 - 911 501 625 2

**01.142** Piston

- 01.142.10 85,25 mm
- 01.142.20 85,50 mm
- 01.142.30 85,75 mm
- 01.142.40 86,00 mm

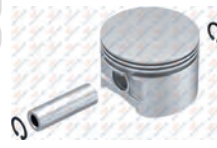

Ø85,00 mm 2,00+2,00+4,00



8 680437 018674

**01.373** Ring

- 01.373.10 85,25 mm
- 01.373.20 85,50 mm
- 01.373.30 85,75 mm
- 01.373.40 86,00 mm



Ø85,00 mm 2,00+2,00+4,00



Wabco : 911 501 920 2

**01.656** Bushing



34x30x20



Oem No : 81.93020-0861  
000 131 33 50 - 0697288  
Wabco No : 411 141 205 4

**01.144** Nut



M20x1.5 - Right Hand



Wabco No : 810 341 001 4

**01.1149** Gear



Ø83 - Z:31



Oem No: 51.54210-0167  
51.54210-0118

**01.302** Cap



8 680437 020769



## Single Cylinder Compressor Ø85 mm - 352 CC - Stroke 62 mm

Application - Vehicle  
MAN  
TGL - TGM NEOPLAN - 12.180



**01.06.064**

Oem. No.  
51.54100-7070  
51.54100-7071

Wabco No.  
912 116 000 0  
912 117 000 0



**01.1128** Crankcase



**RK.01.038** Repair Kit



**RK.01.515** Complete Cylinder Head



Oem No : 51.54114-6082  
Wabco No : 412 352 924 2

**RK.01.213.01** Repair Kit

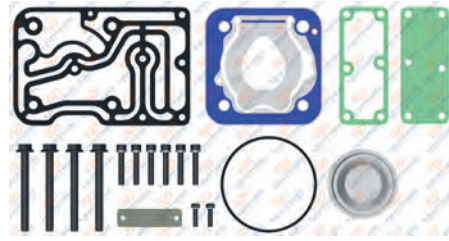

**RK.01.213** Repair Kit

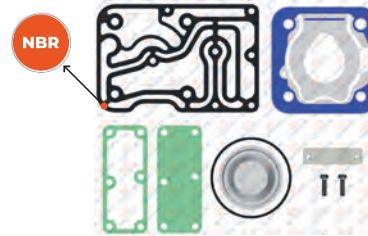

NBR : Nitrile rubber gasket

**RK.01.213.04** Repair Kit

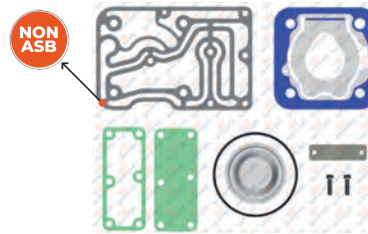

NON ASB : Non-asbestos composite gasket material  
For Worn Cylinderhead / Yıpranmış kapaklar için

**RK.01.213.03** Repair Kit

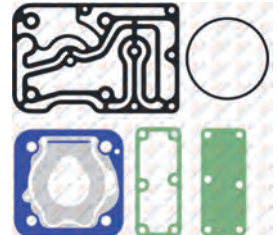

Oem No : 51.54100-6042  
Wabco No : 412 352 001 2

**01.1054** Cylinder Head



8 680437 015314

**01.1052** Valve Plate



8 680437 015284

**01.1125** Crankshaft



M20x1.5 - Right Hand



8 680437 016472

**01.1099** Cover

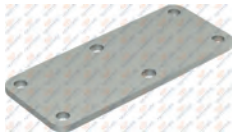

8 680437 015987

**01.1126** Crankshaft Flange



8 680437 016496

**01.390** Connecting Rod



8 680437 022015

Oem No : 51.54106-6023

Wabco : 911 145 738 2 - 912 000 730 2

**RK.01.104** Piston&Ring

- RK.01.104.10 85,25 mm
- RK.01.104.20 85,50 mm
- RK.01.104.30 85,75 mm
- RK.01.104.40 86,00 mm



Ø85,00 mm 2,00+2,00+4,00



8 680437 060277

Oem No: 81.54119-6040 / 2VF145043

Wabco No : 911 501 624 2 - 911 501 625 2

**01.142** Piston

- 01.142.10 85,25 mm
- 01.142.20 85,50 mm
- 01.142.30 85,75 mm
- 01.142.40 86,00 mm

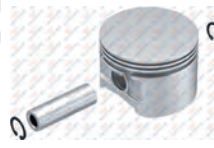

Ø85,00 mm 2,00+2,00+4,00



8 680437 018674

**01.373** Ring

- 01.373.10 85,25 mm
- 01.373.20 85,50 mm
- 01.373.30 85,75 mm
- 01.373.40 86,00 mm



Ø85,00 mm 2,00+2,00+4,00



8 680437 075431

Wabco : 911 501 920 2

**01.656** Bushing



34x30x20



8 680437 025221

Oem No : 81.93020-0861

000 131 33 50 - 0697288

Wabco No : 411 141 205 4

**01.1127** Screw



**01.1152** Gear



Ø85.20 - Z:27



8 680437 016908

Oem No: 51.54210-0205

**01.302** Cap



8 680437 020769



## Single Cylinder Compressor Ø85 mm-238 CC-Stroke 42 mm

Application - Vehicle  
MAN  
TGL / TGM / D0834 ENGINE

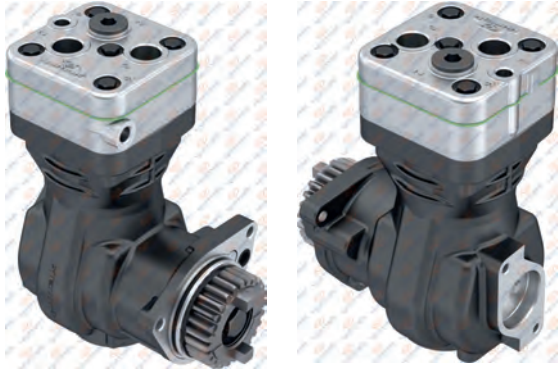

**01.04.170**

Oem. No.  
51.54100-7171

Wabco. No.  
912 116 001 0



**01.1128**

Crankcase



**RK.01.038**

Repair Kit



**RK.01.157**

Complete Cylinder Head



Oem No : 51.54100-6043  
Wabco No : 411 151 920 2

**RK.01.158.01**

Repair Kit

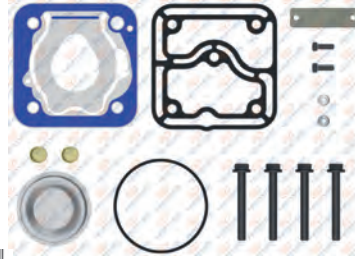

**RK.01.158**

Repair Kit

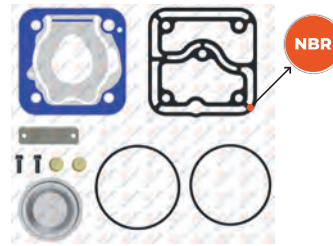

NBR : Nitrile rubber gasket

**RK.01.158.04**

Repair Kit

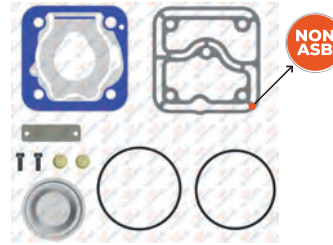

NON ASB : Non-asbestos composite gasket material  
For Worn Cylinderhead / Yıpranmış kapaklar için

**RK.01.158.02**

Repair Kit



### 01.376 Cylinder Head



Wabco No : 411 151 654 4  
8 680437 021865

### 01.845 Valve Plate

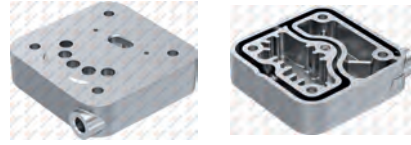

8 680437 027416

### 01.1125 Crankshaft



M20x1.5 - Right Hand  
8 680437 016472

### 01.656 Bushing



34x30x20  
Oem No : 81.93020-0861  
000 131 33 50 - 0697288  
Wabco No : 411 141 205 4  
8 680437 025221

### 01.1126 Crankshaft Flange



8 680437 016496

### 01.390 Connecting Rod



Oem No : 51.54106-6023  
Wabco : 911 145 738 2 - 912 000 730 2  
8 680437 022015

### RK.01.104 Piston&Ring

- RK.01.104.10 85,25 mm
- RK.01.104.20 85,50 mm
- RK.01.104.30 85,75 mm
- RK.01.104.40 86,00 mm



Ø85,00 mm 2,00+2,00+4,00  
Oem No: 81.54119-6040 / 2VF145043  
Wabco No : 911 501 624 2 - 911 501 625 2  
8 680437 060277

### 01.142 Piston

- 01.142.10 85,25 mm
- 01.142.20 85,50 mm
- 01.142.30 85,75 mm
- 01.142.40 86,00 mm

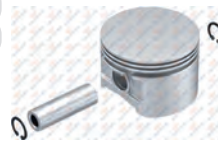

Ø85,00 mm 2,00+2,00+4,00  
8 680437 018674

### 01.373 Ring

- 01.373.10 85,25 mm
- 01.373.20 85,50 mm
- 01.373.30 85,75 mm
- 01.373.40 86,00 mm



Ø85,00 mm 2,00+2,00+4,00  
Wabco : 911 501 920 2  
8 680437 075431

### RK.01.800 Connecting Rod & Piston



Ø85,00 mm 2,00+2,00+4,00  
Wabco No : 912 510 927 2  
412 352 925 2 - 412 352 929 2  
8 680437 078302

### 01.204 Screw



M18x1.5 - Right Hand  
8 680437 019510

### 01.1152 Gear



Ø85.20 - Z:27  
Oem No: 51.54210-0205  
8 680437 016908

### 01.302 Cap



8 680437 020769



## Single Cylinder Compressor Ø85 mm-352 CC-Stroke 62 mm

Application - Vehicle  
MAN  
TGL / TGM / D0834 ENGINE

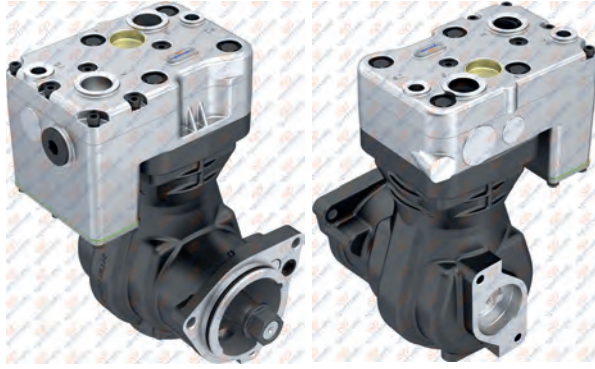

**01.04.099**

Wabco No.  
411 154 001 0



**01.1128** Crankcase



**RK.01.038** Repair Kit



**RK.01.515** Complete Cylinder Head



Oem No : 51.54114-6082  
Wabco No : 412 352 924 2

**RK.01.213.01** Repair Kit

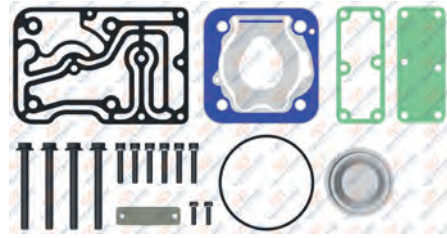

**RK.01.213** Repair Kit

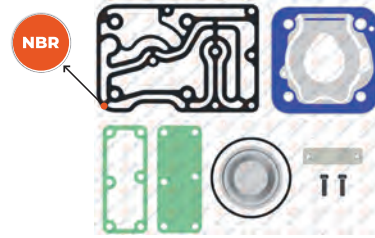

NBR : Nitrile rubber gasket

**RK.01.213.04** Repair Kit

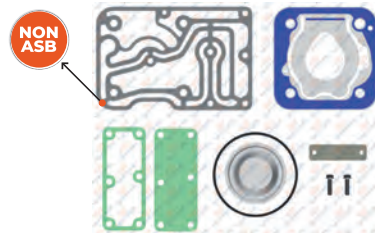

NON ASB : Non-asbestos composite gasket material  
For Worn Cylinderhead / Yıpranmış kapaklar için

**RK.01.213.03** Repair Kit

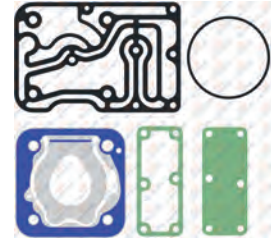

Oem No : 51.54100-6042  
Wabco No : 412 352 001 2

**01.1054** Cylinder Head

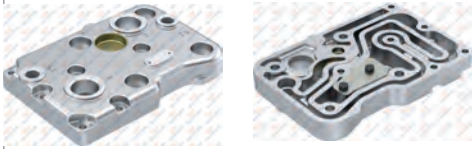

8 680437 015314

**01.1052** Valve Plate

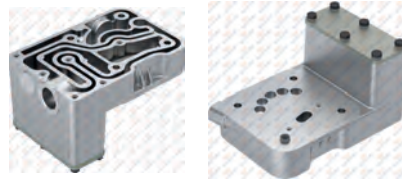

8 680437 015284

**01.1150** Crankshaft



M20x1.5 - Right Hand



Oem No : 51.54113-0050

**01.1099** Cover

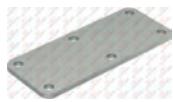

8 680437 015987

**01.1151** Crankshaft Flange



8 680437 016878

**01.390** Connecting Rod



Oem No : 51.54106-6023

Wabco : 911 145 738 2 - 912 000 730 2

**RK.01.104** Piston&Ring

- RK.01.104.10 85,25 mm
- RK.01.104.20 85,50 mm
- RK.01.104.30 85,75 mm
- RK.01.104.40 86,00 mm



Ø85,00 mm 2,00+2,00+4,00



Oem No : 81.54119-6040 / 2VF145043  
Wabco No : 911 501 624 2 - 911 501 625 2

**01.142** Piston

- 01.142.10 85,25 mm
- 01.142.20 85,50 mm
- 01.142.30 85,75 mm
- 01.142.40 86,00 mm

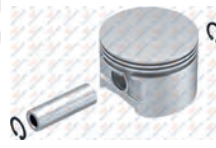

Ø85,00 mm 2,00+2,00+4,00



8 680437 018674

**01.373** Ring

- 01.373.10 85,25 mm
- 01.373.20 85,50 mm
- 01.373.30 85,75 mm
- 01.373.40 86,00 mm



Ø85,00 mm 2,00+2,00+4,00



Wabco : 911 501 920 2

**01.656** Bushing



34x30x20



Oem No : 81.93020-0861  
000 131 33 50 - 0697288  
Wabco No : 411 141 205 4

**01.144** Nut



M20x1.5 - Right Hand



Wabco No : 810 341 001 4

**01.302** Cap



8 680437 020769



## Single Cylinder Compressor Ø88 mm-300 CC-Stroke 50 mm

Application - Vehicle  
MAN 26.230 26.270

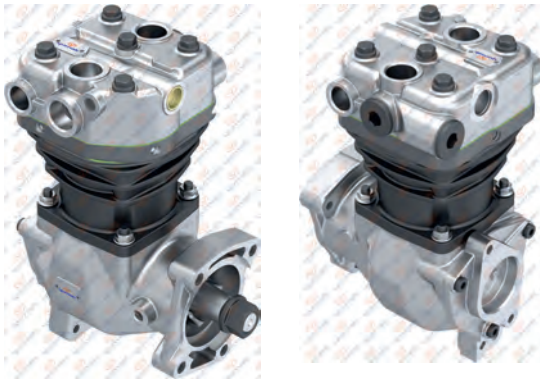

### 01.04.022

Oem. No.	Knorr No.
51.54101-7205	LK3927
51.54101-7201	I94064000
	I94064
	LK3944
	LK3954



### RK.01.068.02

Complete Cylinder Head



### RK.01.035.02

Valve Plate Kit

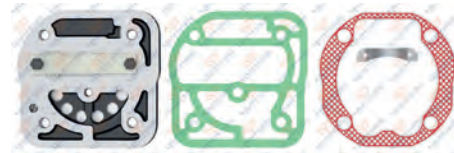

Knorr No : I880570061 - II38716F004

### RK.01.149.01

Repair Kit

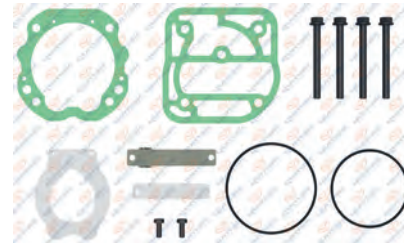

### RK.01.149

Repair Kit

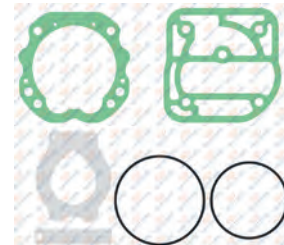

### RK.01.149.02

Repair Kit

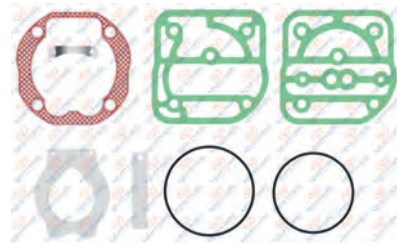

### 01.255

Crankcase



### RK.01.149.06

Repair Kit



### RK.01.149.05

Repair Kit

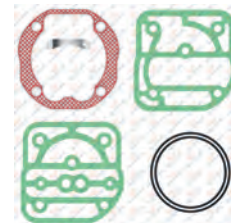

**01.076** Cylinder Head



8 680437 014164

**01.139** Valve Plate

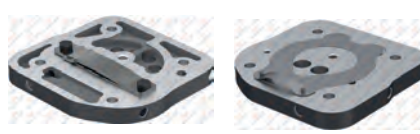

8 680437 018537

Oem No : 81.54124-6025  
Knorr No : II38715F004 - I93079004

**01.254** Crankshaft



M20x1.5 - Right Hand



8 680437 020172

**01.872** Gear



Ø78,50 - Z:29



8 680437 027812

Oem No : 51.54210-0070 / 51.54210-0108  
51.54210-0089 / 51.54210-0084

**01.238** Crankshaft Flange



8 680437 019954

**01.008** Connecting Rod



8 680437 009795

Oem No : 81.54106-0013

**RK.01.034** Piston&Ring

- RK.01.034.10 88,25 mm
- RK.01.034.20 88,50 mm
- RK.01.034.30 88,75 mm
- RK.01.034.40 89,00 mm



Ø88,00 mm 2,50+2,50+4,00



8 680437 058816

Oem No : 000 130 25 17 - 000 131 93 11  
Knorr No : I81169004 - SEB22555

**01.110** Piston

- 01.110.10 88,25 mm
- 01.110.20 88,50 mm
- 01.110.30 88,75 mm
- 01.110.40 89,00 mm

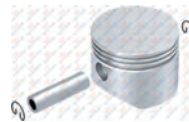

Ø88,00 mm 2,50+2,50+4,00



8 680437 015994

**01.136** Ring

- 01.136.10 88,25 mm
- 01.136.20 88,50 mm
- 01.136.30 88,75 mm
- 01.136.40 89,00 mm



Ø88,00 mm 2,50+2,50+4,00



8 680437 018384

Oem No : 81.54103-6000  
Knorr No : II39526F0061 - I811690062

**RK.01.032** Cylinder Liner Set



Air Cooled  
Ø88,00 mm 2,50+2,50+4,00



8 680437 058779

Oem No : 81.54105-6009  
Knorr No : I789790061

**01.057** Cylinder Liner



Air Cooled  
Ø88,00 mm



8 680437 013181

Oem No : 81.54105-0024

**01.264** Bushing



34x30x24



8 680437 020301

**RK.01.037.21** Repair Kit

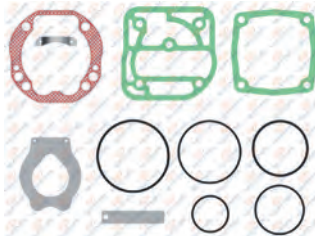

8 680437 120254

**RK.01.357** Repair Kit



8 680437 064305

**01.144** Nut



M20x1.5 - Right Hand



8 680437 018742

Wabco No : 810 341 001 4



## Single Cylinder Compressor Ø88 mm-300 CC-Stroke 50 mm

Application - Vehicle

MAN 26.230

L 2000 - M 2000 - Bus - G 90

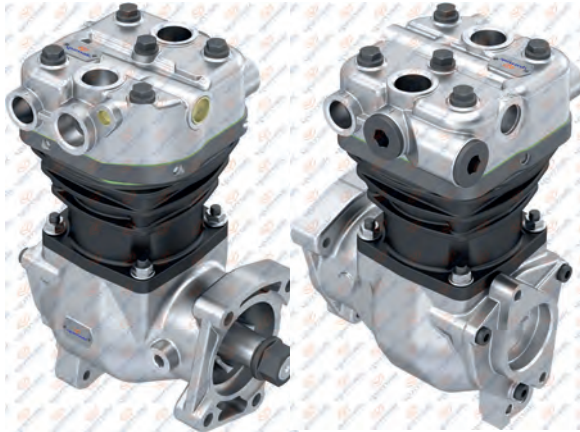

**01.04.090**

Oem. No.

51.54101-7247  
51.54101-9247

Knorr No.

LK3980  
II36925



**01.255**

Crankcase



**RK.01.149.06**

Repair Kit



**RK.01.149.05**

Repair Kit



**RK.01.068.02**

Complete Cylinder Head



**RK.01.035.02**

Valve Plate Kit



Knorr No : I880570061 - II38716F004

**RK.01.149.01**

Repair Kit

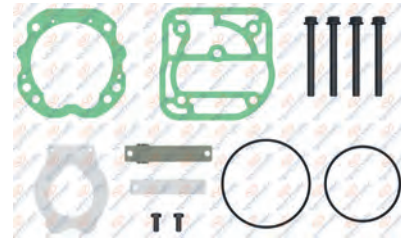

**RK.01.149**

Repair Kit

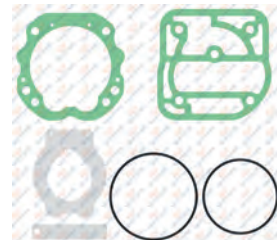

**RK.01.149.02**

Repair Kit

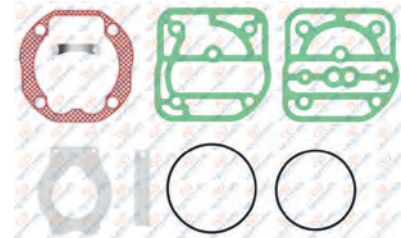

### 01.076 Cylinder Head



8 680437 014164

### 01.139 Valve Plate



8 680437 018537

Oem No : 81.54124-6025  
Knorr No : II38715F004 - I93079004

### 01.992 Crankshaft



M20x1.5 - Right Hand



8 680437 029373

### 01.872 Gear



Ø78,50 - Z:29



8 680437 027812

Oem No : 51.54210-0070 / 51.54210-0108  
51.54210-0089 / 51.54210-0084

### 01.238 Crankshaft Flange



8 680437 019954

### 01.008 Connecting Rod



8 680437 009795

Oem No : 81.54106-0013

### RK.01.034 Piston&Ring

RK.01.034.10	88,25 mm
RK.01.034.20	88,50 mm
RK.01.034.30	88,75 mm
RK.01.034.40	89,00 mm



Ø88,00 mm 2,50+2,50+4,00



8 680437 058816

Oem No : 000 130 25 17 - 000 131 93 11  
Knorr No : I81169004 - SEB22555

### 01.110 Piston

01.110.10	88,25 mm
01.110.20	88,50 mm
01.110.30	88,75 mm
01.110.40	89,00 mm

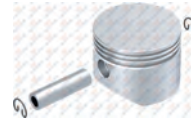

Ø88,00 mm 2,50+2,50+4,00



8 680437 015994

### 01.136 Ring

01.136.10	88,25 mm
01.136.20	88,50 mm
01.136.30	88,75 mm
01.136.40	89,00 mm



Ø88,00 mm 2,50+2,50+4,00



8 680437 018384

Oem No : 81.54103-6000  
Knorr No : II39526F0061 - I811690062

### RK.01.032 Cylinder Liner Set



Air Cooled  
Ø88,00 mm 2,50+2,50+4,00



8 680437 058779

Oem No : 81.54105-6009  
Knorr No : I789790061

### 01.057 Cylinder Liner



Air Cooled  
Ø88,00 mm



8 680437 015181

Oem No : 81.54105-0024

### 01.264 Bushing



34x30x24



8 680437 020301

### RK.01.357 Repair Kit



8 680437 064305

### 01.144 Nut



M20x1.5 - Right Hand



8 680437 018742

Wabco No : 810 341 001 4

### 01.144 Nut



## Single Cylinder Compressor Ø88 mm-225 CC-Stroke 37 mm

**Application - Vehicle**
**MAN**

M 2000 - L 2000 - Bus - G 90 - M 90

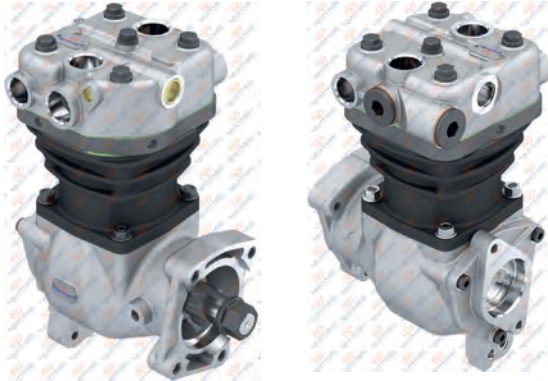

### 01.04.091

**Oem. No.**

 51.54101-7204  
 51.54101-7186  
 51.54101-7171

**Knorr No.**

 LK3826-II34069  
 LK3868  
 LK3812-I94063

8 680437 011644

**01.255**
**Crankcase**

8 680437 020196

**RK.01.149.06**
**Repair Kit**



8 680437 121510

**RK.01.149.05**
**Repair Kit**

8 680437 121503

**RK.01.068.02**
**Complete Cylinder Head**

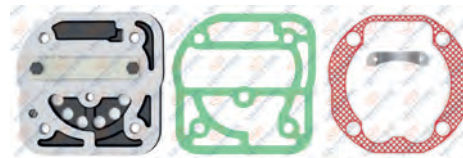
8 680437 105565

**RK.01.035.02**
**Valve Plate Kit**

8 680437 112433

**Knorr No** : I880570061 - II38716F004

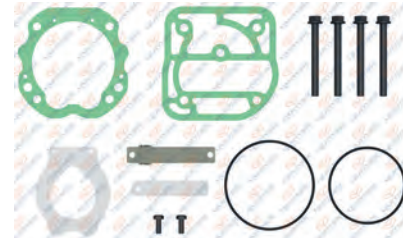
**RK.01.149.01**
**Repair Kit**

8 680437 061281

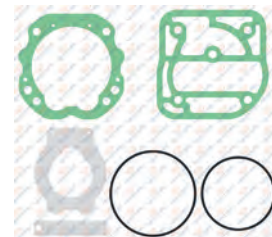

**RK.01.149**
**Repair Kit**

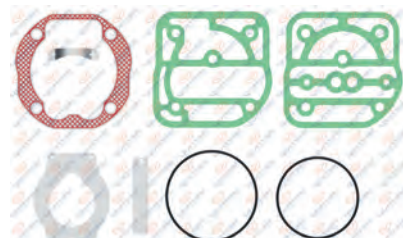
8 680437 061267

**RK.01.149.02**
**Repair Kit**

8 680437 121534

**01.076** Cylinder Head

8 680437 014164

**01.1335** Crankshaft



**M20x1.5 Right Hand**



Use for (LK3826 & LK3812)

8 680437 109341

**01.1334** Crankshaft



**M20x1.5 Right Hand**



Use for (LK3868)

8 680437 109396

**01.139** Valve Plate



Oem No : 81.54124-6025  
Knorr No : I138715F004 - I93079004



8 680437 018537

**01.238** Crankshaft Flange



8 680437 019954

**01.003** Connecting Rod





Oem No : 000 131 18 17  
000 131 26 17

8 680437 009672

**RK.01.034** Piston&Ring

RK.01.034.10	88,25 mm
RK.01.034.20	88,50 mm
RK.01.034.30	88,75 mm
RK.01.034.40	89,00 mm



**Ø88,00 mm 2,50+2,50+4,00**



Oem No : 000 130 25 17 - 000 131 93 11  
Knorr No : I81169004 - SEB22555

8 680437 058816

**01.110** Piston

01.110.10	88,25 mm
01.110.20	88,50 mm
01.110.30	88,75 mm
01.110.40	89,00 mm



**Ø88,00 mm 2,50+2,50+4,00**



8 680437 015994

**01.136** Ring

01.136.10	88,25 mm
01.136.20	88,50 mm
01.136.30	88,75 mm
01.136.40	89,00 mm



**Ø88,00 mm 2,50+2,50+4,00**



Oem No : 81.54103-6000  
Knorr No : I139526F0061 - I811690062

8 680437 018384

**RK.01.039** Cylinder Liner Set



**Air Cooled**  
**Ø88,00 mm 2,50+2,50+4,00**



Knorr No : I808640061

8 680437 058939

**01.184** Cylinder Liner



**Air Cooled**  
**Ø88,00 mm**



Knorr No : C63059

8 680437 019145

**01.264** Bushing



**34x30x24**



8 680437 020301

**RK.01.357** Repair Kit



8 680437 064305

**01.872** Gear



**Ø78,50 - Z:29**



Oem No : 51.54210-0070 / 51.54210-0108  
51.54210-0089 / 51.54210-0084

8 680437 027812

**01.144** Nut



**M20x1.5 - Right Hand**



Wabco No : 810 341 001 4

8 680437 018742



## Twin Cylinder Compressor Ø88 mm-608 CC-Stroke 50 mm

Application - Vehicle  
MAN M 2000 - L 2000 - BUS



### 01.04.098

Oem. No.	Knorr No.
51.54101-9215	LK4931
51.54101-7215	1140277F
51.54100-7015	



### 01.895 Crankcase



### RK.01.277 Repair Kit

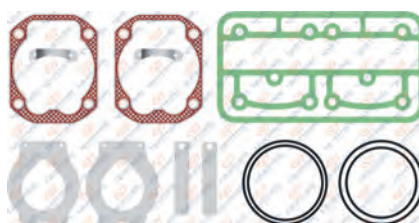

### RK.01.277.02 Repair Kit

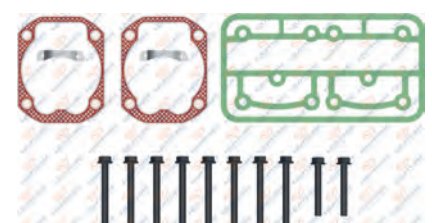

Oem No : 81.54901-6014 / 81.54901-6011  
Knorr No : 11147790051 - 11308970051

### RK.01.455 Complete Cylinder Head



### RK.01.455.10 Complete Cylinder Head



### RK.01.455.11 Complete Cylinder Head

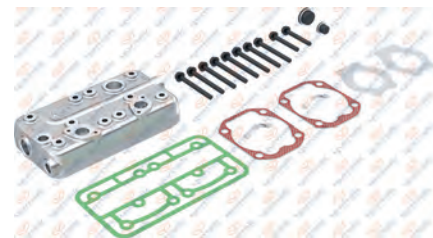

Knorr No : K094809K50

### RK.01.457 Valve Plate Kit



Knorr No : K094814K50

### RK.01.277.01 Repair Kit

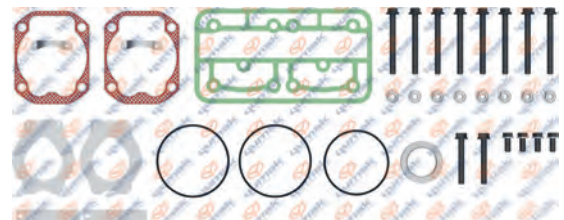

Knorr No : K094848K50

**01.893** Cylinder Head



8 680437 028062

**01.894** Valve Plate



8 680437 028079

**01.897** Crankshaft



M16x1.5 Left Hand



8 680437 028123

**01.195** Bushing



34x30x16



8 680437 019411

**01.896** Crankshaft Flange



8 680437 028093

**01.003** Connecting Rod



8 680437 009672

Oem No : 000 131 18 17  
000 131 26 17

**RK.01.034** Piston&Ring

- RK.01.034.10 88,25 mm
- RK.01.034.20 88,50 mm
- RK.01.034.30 88,75 mm
- RK.01.034.40 89,00 mm



Ø88,00 mm 2,50+2,50+4,00



8 680437 058816

Oem No : 000 130 25 17 - 000 131 93 11  
Knorr No : I81169004 - SEB22555

**01.110** Piston

- 01.110.10 88,25 mm
- 01.110.20 88,50 mm
- 01.110.30 88,75 mm
- 01.110.40 89,00 mm



Ø88,00 mm 2,50+2,50+4,00



8 680437 015994

**01.136** Ring

- 01.136.10 88,25 mm
- 01.136.20 88,50 mm
- 01.136.30 88,75 mm
- 01.136.40 89,00 mm



Ø88,00 mm 2,50+2,50+4,00



8 680437 018384

Oem No : 81.54103-6000  
Knorr No : I139526F0061 - I811690062

**RK.01.456** Cylinder Liner Set



Air Cooled  
Ø88,00 mm 2,50+2,50+4,00



8 680437 065425

Oem No : 51.54119-6003

**01.609** Cylinder Liner



Air Cooled  
Ø88,00 mm



8 680437 024590

Oem No : 81.54105-0025  
81.54105-0026

**01.1279** Gear



Ø78,50 - Z:30



8 680437 072928

Oem No : 51.54210-0109

**RK.01.191.01** Repair Kit

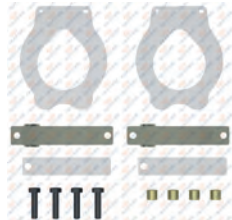

8 680437 124184

Knorr No : I117940061

**01.1261** Screw



M16x1.5 Left Hand



8 680437 085195

**01.1234** Bushing



34x30x18



8 680437 018025



## Twin Cylinder Compressor Ø88 mm-608 CC-Stroke 50 mm

Application - Vehicle  
MAN

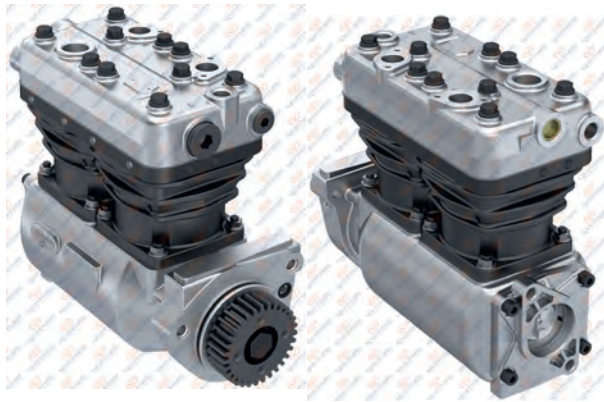

### 01.04.114

**Oem. No.**  
51.54100-7041  
51.54100-7233

**Knorr No.**  
LK4932  
K000513



8 680437 011842



### 01.1071

Crankcase



8 680437 015574

### RK.01.277.05

Repair Kit

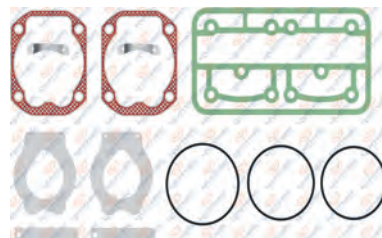

8 680437 110095

### RK.01.277.02

Repair Kit

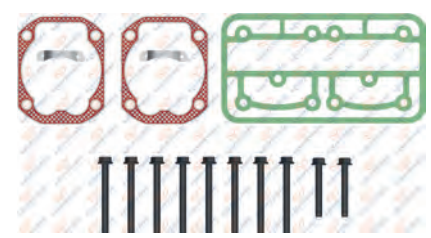

8 680437 110101

Oem No : 81.54901-6014 / 81.54901-6011  
Knorr No : II147790051 - II308970051

### RK.01.455

Complete Cylinder Head



8 680437 065418

### RK.01.455.20

Complete Cylinder Head

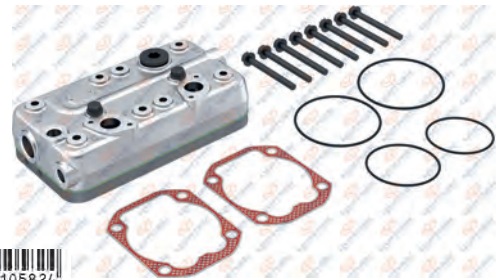

8 680437 105824

### RK.01.455.11

Complete Cylinder Head



8 680437 100355

Knorr No : K094809K50

### RK.01.457

Valve Plate Kit

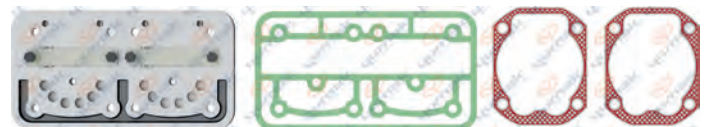

8 680437 065432

Knorr No : K094814K50

### RK.01.277.01

Repair Kit

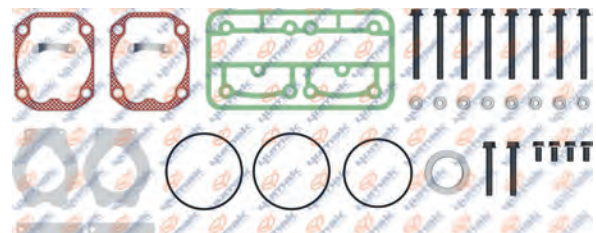

8 680437 063308

Knorr No : K094848K50

**01.893** Cylinder Head



8 680437 028062

**01.894** Valve Plate



8 680437 028079

**01.1069** Crankshaft



M18x1.5 - Right Hand



8 680437 015499

**01.1146** Bushing



42x38x19



8 680437 016793

**01.1070** Crankshaft Flange



Knorr No : SEB01691

8 680437 015550

**01.003** Connecting Rod



Oem No : 000 131 18 17  
000 131 26 17

**RK.01.034** Piston&Ring

- RK.01.034.10 88,25 mm
- RK.01.034.20 88,50 mm
- RK.01.034.30 88,75 mm
- RK.01.034.40 89,00 mm



Ø88,00 mm 2,50+2,50+4,00



Oem No : 000 130 25 17 - 000 131 93 11  
Knorr No : I81169004 - SEB22555

**01.110** Piston

- 01.110.10 88,25 mm
- 01.110.20 88,50 mm
- 01.110.30 88,75 mm
- 01.110.40 89,00 mm

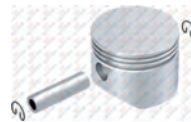

Ø88,00 mm 2,50+2,50+4,00



8 680437 015994

**01.136** Ring

- 01.136.10 88,25 mm
- 01.136.20 88,50 mm
- 01.136.30 88,75 mm
- 01.136.40 89,00 mm



Ø88,00 mm 2,50+2,50+4,00



Oem No : 81.54103-6000  
Knorr No : I139526F0061 - I811690062

**RK.01.456** Cylinder Liner Set



Air Cooled  
Ø88,00 mm 2,50+2,50+4,00



Oem No : 51.54119-6003

**01.609** Cylinder Liner



Air Cooled  
Ø88,00 mm



Oem No : 81.54105-0025  
81.54105-0026

**01.1185** Gear

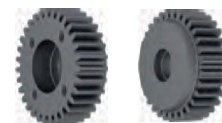

Ø82,60 - Z:31



Knorr No : K017284K50

**RK.01.191.01** Repair Kit

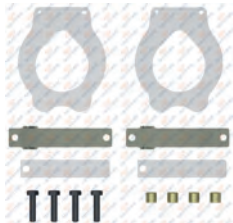

Knorr No : I1179740061

**01.028** Screw



M18x1.5 Right Hand



8 680437 010173

**01.292** Bushing



42x38x25



8 680437 073871



## Twin Cylinder Compressor Ø88 mm-608 CC-Stroke 50 mm

Application - Vehicle  
MAN TCV BUS - 18.220

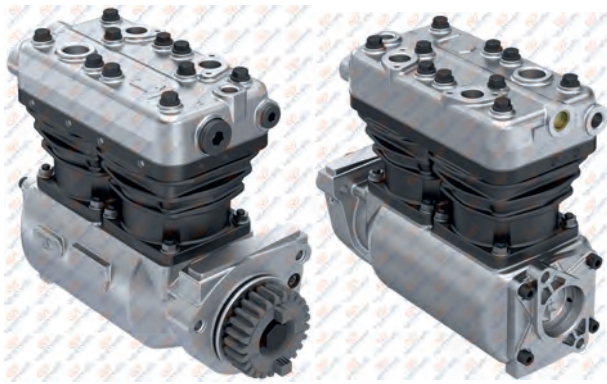

### 01.04.158

**Oem. No.**  
51.54100-7069  
51.54100-9069

**Knorr No.**  
LK4939  
K095873N00



8 680437 073222



#### RK.01.455

Complete Cylinder Head



8 680437 065418

#### RK.01.455.20

Complete Cylinder Head

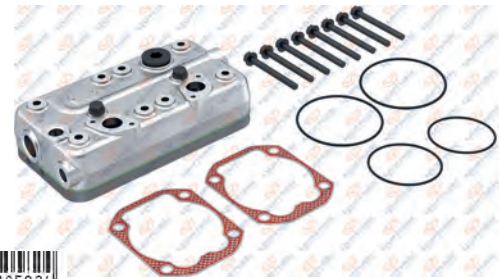

8 680437 105824

#### RK.01.455.11

Complete Cylinder Head

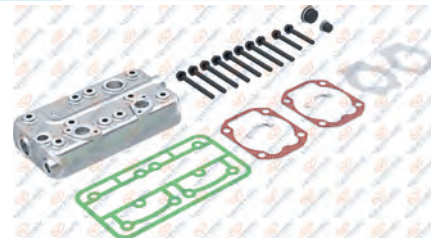

8 680437 100355

Knorr No : K094809K50

#### RK.01.457

Valve Plate Kit



8 680437 065432

Knorr No : K094814K50

#### RK.01.277.01

Repair Kit

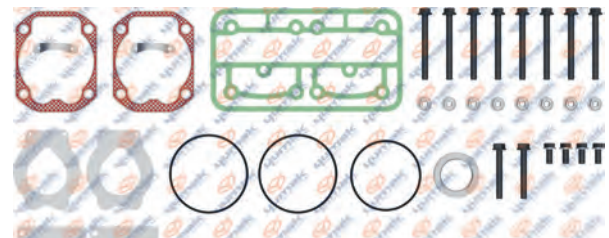

8 680437 063308

Knorr No : K094848K50

#### 01.1071

Crankcase



8 680437 015574

#### RK.01.277.05

Repair Kit

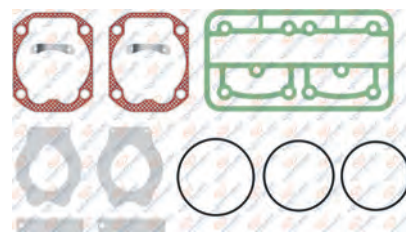

8 680437 110095

#### RK.01.277.02

Repair Kit

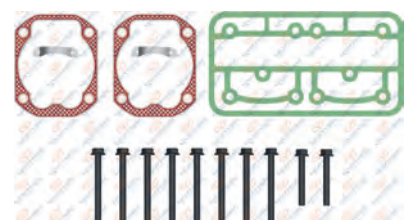

8 680437 110101

Oem No : 81.54901-6014 / 81.54901-6011  
Knorr No : II147790051 - II308970051

**01.893** Cylinder Head



8 680437 028062

**01.894** Valve Plate



8 680437 028079

**01.1069** Crankshaft



M18x1.5 - Right Hand



8 680437 015499

**01.1146** Bushing



42x38x19



8 680437 016793

**01.1070** Crankshaft Flange



8 680437 015550

Knorr No : SEB01691

**01.003** Connecting Rod



8 680437 009672

Oem No : 000 131 18 17  
000 131 26 17

**RK.01.034** Piston&Ring

- RK.01.034.10 88,25 mm
- RK.01.034.20 88,50 mm
- RK.01.034.30 88,75 mm
- RK.01.034.40 89,00 mm



Ø88,00 mm 2,50+2,50+4,00



8 680437 058816

Oem No : 000 130 25 17 - 000 131 93 11  
Knorr No : I81169004 - SEB22555

**01.110** Piston

- 01.110.10 88,25 mm
- 01.110.20 88,50 mm
- 01.110.30 88,75 mm
- 01.110.40 89,00 mm

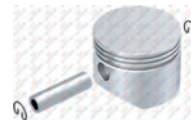

Ø88,00 mm 2,50+2,50+4,00



8 680437 015994

**01.136** Ring

- 01.136.10 88,25 mm
- 01.136.20 88,50 mm
- 01.136.30 88,75 mm
- 01.136.40 89,00 mm



Ø88,00 mm 2,50+2,50+4,00



8 680437 018384

Oem No : 81.54103-6000  
Knorr No : I139526F0061 - I811690062

**RK.01.456** Cylinder Liner Set



Air Cooled  
Ø88,00 mm 2,50+2,50+4,00



8 680437 065425

Oem No : 51.54119-6003

**01.609** Cylinder Liner



Air Cooled  
Ø88,00 mm



8 680437 024590

Oem No : 81.54105-0025  
81.54105-0026

**01.1152** Gear



Ø85.20 - Z:27



8 680437 016908

Oem No : 51.54210-0205

**RK.01.191.01** Repair Kit

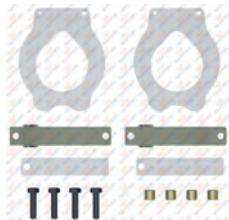

8 680437 124184

Knorr No : I1179740061

**01.028** Screw



M18x1.5 Right Hand



8 680437 010173

**01.292** Bushing



42x38x25



8 680437 073871



## Single Cylinder Compressor Ø88 mm-225 CC-Stroke 37 mm

Application - Vehicle  
MAN  
OPTARE ALERO

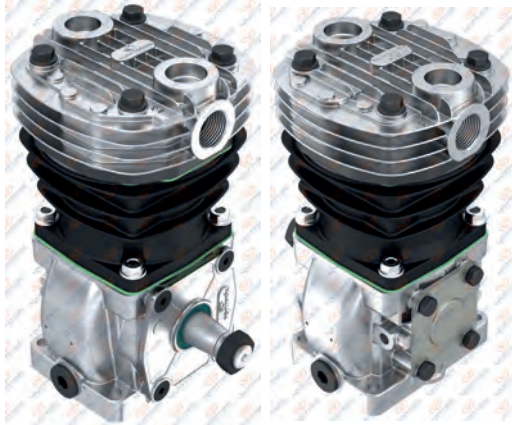

### 01.04.001

Oem. No.  
51.54101-7084

Knorr No.  
LP1806  
I75566

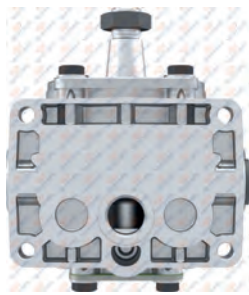

### 01.313 Crankcase

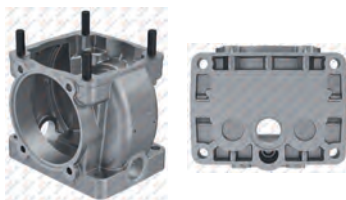

### RK.01.033.02 Repair Kit

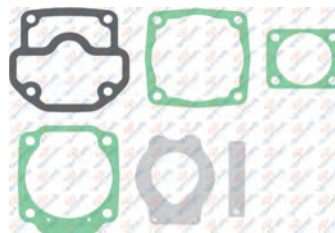

### RK.01.033 Repair Kit

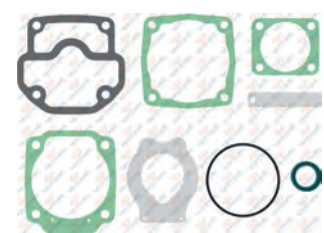

### RK.01.036 Complete Cylinder Head



### RK.01.036.01 Complete Cylinder Head



### RK.01.074.01 Valve Plate Kit

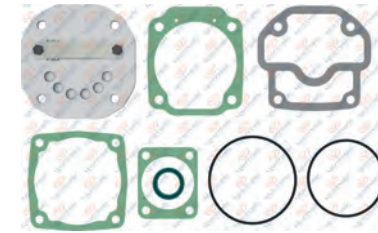

### RK.01.074 Valve Plate Kit



### RK.01.033.01 Repair Kit

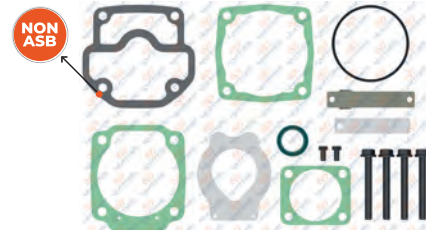

NON ASB : Non-asbestos composite gasket material  
For Worn Cylinderhead / Yıpranmış kapaklar için

**01.068** Cylinder Head



**01.120** Valve Plate



Knorr No : II38714F004

**01.188** Crankshaft



M18x1.5 - Right Hand



**01.195** Bushing



34x30x16



**01.194** Crankshaft Flange



Oem No : B70756  
Knorr No : II152040069 - I86897

**01.003** Connecting Rod



Oem No : 000 131 18 17  
000 131 26 17

**RK.01.034** Piston&Ring

- RK.01.034.10 88,25 mm
- RK.01.034.20 88,50 mm
- RK.01.034.30 88,75 mm
- RK.01.034.40 89,00 mm



Ø88,00 mm 2,50+2,50+4,00



Oem No : 000 130 25 17 - 000 131 93 11  
Knorr No : I81169004 - SEB22555

**01.110** Piston

- 01.110.10 88,25 mm
- 01.110.20 88,50 mm
- 01.110.30 88,75 mm
- 01.110.40 89,00 mm

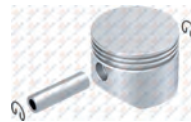

Ø88,00 mm 2,50+2,50+4,00



**01.136** Ring

- 01.136.10 88,25 mm
- 01.136.20 88,50 mm
- 01.136.30 88,75 mm
- 01.136.40 89,00 mm



Ø88,00 mm 2,50+2,50+4,00



Oem No : 81.54103-6000  
Knorr No : II39526F0061 - I811690062

**RK.01.039** Cylinder Liner Set



Air Cooled  
Ø88,00 mm 2,50+2,50+4,00



Knorr No : I808640061

**01.184** Cylinder Liner



Air Cooled  
Ø88,00 mm



Knorr No : C63059

**01.143** Nut



M18x1.5 - Right Hand



**RK.01.033.06** Repair Kit

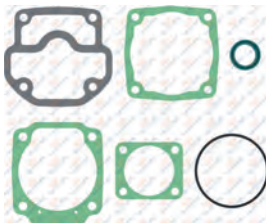

**RK.01.357** Repair Kit



**01.013** Bushing



34x30x16



Oem No : 000 131 31 50 - B44935



## Single Cylinder Compressor Ø88 mm-225 CC-Stroke 37 mm

### Application - Vehicle

ПАЗ 3205-32053-32054 / ПАЗ 4234 - ПАЗ 4230  
 КАВЗ-4230-01 / ЗМЗ-5234.10 / ММЗД245.9  
 ЯМЗ-236, 238, 7601,7511  
 ЯМЗ-236, 238, 7601,7511  
 ЯМЗ-236, 238, 7601,7511

**01.04.080**
**Knorr No.**

LK3877  
 K010751  
 K052700  
 K097490N50  
 K010751N50  
 K010751X50



8 680437 011538

**01.313**

Crankcase

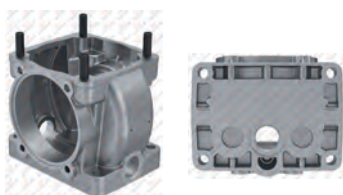

8 680437 020929

**RK.01.461**

Repair Kit

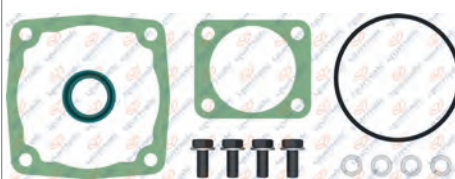

8 680437 065470

**Knorr No :** I743300052  
I771060052

**RK.01.463**

Repair Kit

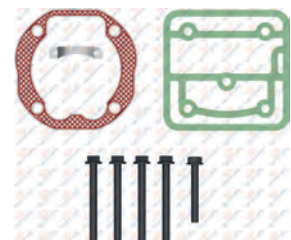

8 680437 065494

**RK.01.345**

Complete Cylinder Head



8 680437 064138

**RK.01.344**

Valve Plate Kit



8 680437 064121

**RK.01.142.01**

Repair Kit



8 680437 061151

**RK.01.142**

Repair Kit

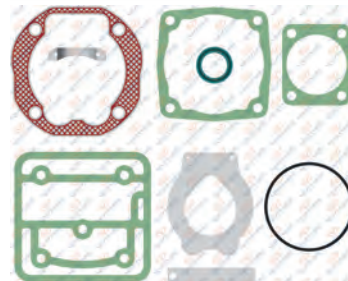

8 680437 061137

**RK.01.142.02**

Repair Kit

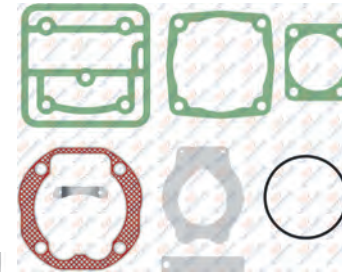

8 680437 072010

**01.982** Cylinder Head



8 680437 029274

**01.959** Valve Plate



8 680437 028901

**01.764** Crankshaft



M18x1.5 - Right Hand



8 680437 026327

**00.486** Roller Bearing



NUP 305



8 680437 004974

**01.066** Crankshaft Flange



8 680437 013976

**01.003** Connecting Rod



8 680437 009672

Oem No : 000 131 18 17  
000 131 26 17

**RK.01.034** Piston&Ring

- RK.01.034.10 88,25 mm
- RK.01.034.20 88,50 mm
- RK.01.034.30 88,75 mm
- RK.01.034.40 89,00 mm



Ø88,00 mm 2,50+2,50+4,00



8 680437 058816

Oem No : 000 130 25 17 - 000 131 93 11  
Knorr No : I81169004 - SEB22555

**01.110** Piston

- 01.110.10 88,25 mm
- 01.110.20 88,50 mm
- 01.110.30 88,75 mm
- 01.110.40 89,00 mm

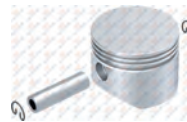

Ø88,00 mm 2,50+2,50+4,00



8 680437 015994

**01.136** Ring

- 01.136.10 88,25 mm
- 01.136.20 88,50 mm
- 01.136.30 88,75 mm
- 01.136.40 89,00 mm



Ø88,00 mm 2,50+2,50+4,00



8 680437 018384

Oem No : 81.54103-6000  
Knorr No : I139526F0061 - I811690062

**RK.01.039** Cylinder Liner Set



Air Cooled  
Ø88,00 mm 2,50+2,50+4,00



8 680437 058939

Knorr No : :I808640061

**01.184** Cylinder Liner



Air Cooled  
Ø88,00 mm



8 680437 019145

Knorr No : C63059

**01.013** Bushing



34x30x16



8 680437 009993

Oem No : 000 131 31 50 - B44935

**01.073** Cover



8 680437 014133

**01.143** Nut



M18x1.5 - Right Hand



8 680437 018735



## Single Cylinder Compressor Ø88 mm-300 CC-Stroke 50 mm

Application - Vehicle  
MAN M 2000

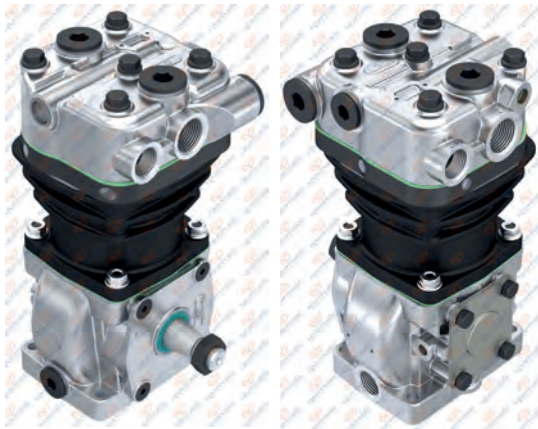

### 01.04.061

**Oem. No.**  
51.54100-7080  
51.54101-7225

**Knorr No.**  
LP3993-K001611  
LK3960-II30898  
II30898AT



### RK.01.068

Complete Cylinder Head



**Oem No** : 81.54114-6019  
**Knorr No** : ZB4275 - I88057 - I93078004

### RK.01.068.01

Complete Cylinder Head

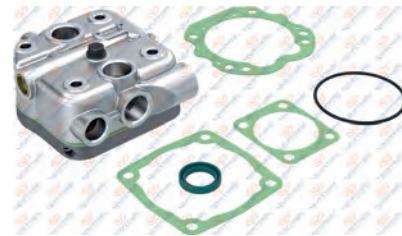

**Knorr No** : ZB4275\* - I88057\*

### RK.01.035.01

Valve Plate Kit

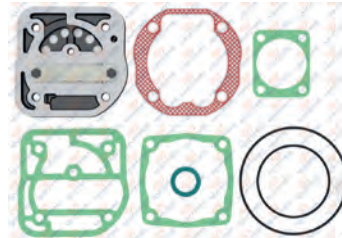

### RK.01.035.02

Valve Plate Kit

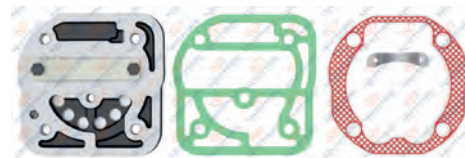

**Knorr No** : I880570061

### RK.01.148

Repair Kit

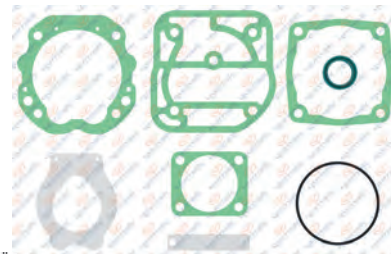

### 01.313

Crankcase

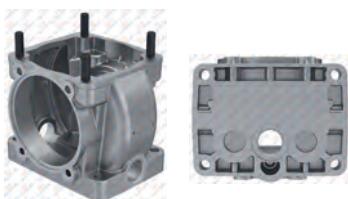

### RK.01.148.02

Repair Kit

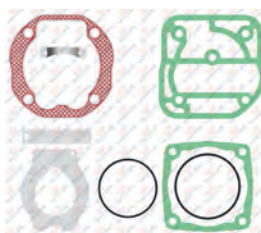

### RK.01.148.03

Repair Kit

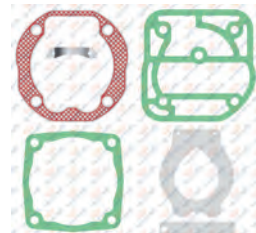

**01.076** Cylinder Head



8 680437 014164

**01.139** Valve Plate



8 680437 018537

Oem No : 81.54124-6025  
Knorr No : II38715F004 - I93079004

**01.099** Crankshaft



M18x1.5 - Right Hand



8 680437 014560

**00.140** Roller Bearing



6305ZC3



8 680437 001577

**01.066** Crankshaft Flange

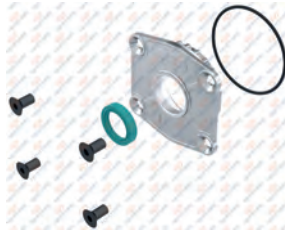

8 680437 015976

**01.008** Connecting Rod



8 680437 009795

Oem No : 81.54106-0013

**RK.01.034** Piston&Ring

- RK.01.034.10 88,25 mm
- RK.01.034.20 88,50 mm
- RK.01.034.30 88,75 mm
- RK.01.034.40 89,00 mm



Ø88,00 mm 2,50+2,50+4,00



8 680437 058816

Oem No : 000 130 25 17 - 000 131 93 11  
Knorr No : I81169004 - SEB22555

**01.110** Piston

- 01.110.10 88,25 mm
- 01.110.20 88,50 mm
- 01.110.30 88,75 mm
- 01.110.40 89,00 mm

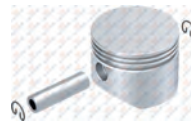

Ø88,00 mm 2,50+2,50+4,00



8 680437 015994

**01.136** Ring

- 01.136.10 88,25 mm
- 01.136.20 88,50 mm
- 01.136.30 88,75 mm
- 01.136.40 89,00 mm



Ø88,00 mm 2,50+2,50+4,00



8 680437 018384

Oem No : 81.54103-6000  
Knorr No : II39526F0061 - I811690062

**RK.01.032** Cylinder Liner Set



Air Cooled  
Ø88,00 mm 2,50+2,50+4,00



8 680437 058779

Oem No : 81.54105-6009  
Knorr No : I789790061

**01.057** Cylinder Liner



Air Cooled  
Ø88,00 mm



8 680437 013181

Oem No : 81.54105-0024

**01.143** Nut



M18x1.5 - Right Hand



8 680437 018735

**RK.01.148.05** Repair Kit

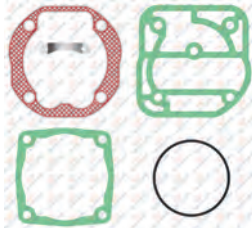

8 680437 120209

**01.073** Cover



8 680437 014133

**01.013** Bushing



34x30x16



8 680437 009993

Oem No : 000 131 31 50 - B44935



**Single Cylinder Compressor  
Ø75 mm-155 CC-Stroke 35 mm**

Application - Vehicle  
MAN



**01.05.050**

Knorr. No.  
LK1506  
I80552



**01.314** Crankcase

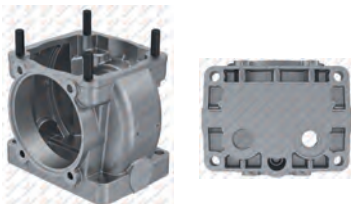

**RK.01.046.01** Repair Kit

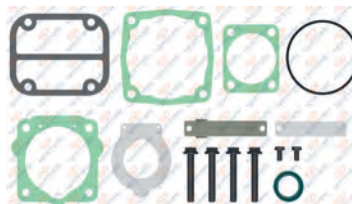

**RK.01.046** Repair Kit



NON ASB : Non-asbestos composite gasket material  
For Worn Cylinderhead / Yıpranmış kapaklar için

**RK.01.048** Complete Cylinder Head



Knorr No : STW63841

**RK.01.048.20** Complete Cylinder Head



**01.067** Cylinder Head



Oem No : 000 131 27 19  
Knorr No : I138602F004

**RK.01.047.20** Valve Plate Kit

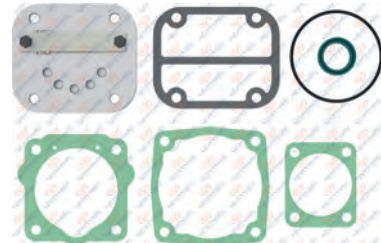

**RK.01.047** Valve Plate Kit



Oem No : 000 130 49 20  
Knorr No : I13871F004

**RK.01.046.02** Repair Kit

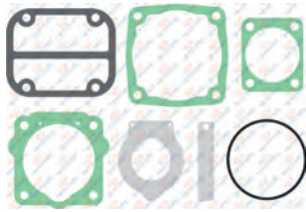

8 680437 072843

**RK.01.046.21** Repair Kit

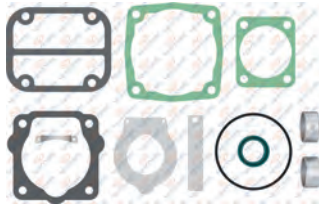

8 680437 120766

**01.206** Crankshaft



M18x1.5 - Right Hand



8 680437 019534

**01.119** Valve Plate



8 680437 017387

Knorr No : II38717F004

**01.194** Crankshaft Flange



8 680437 019598

Oem No : B70756

Knorr No : II152040069 - I86897

**01.003** Connecting Rod



8 680437 009672

Oem No : 000 131 18 17

000 131 26 17

**RK.01.073** Piston&Ring

- RK.01.073.10 75,25 mm
- RK.01.073.20 75,50 mm
- RK.01.073.30 75,75 mm
- RK.01.073.40 76,00 mm



Ø75,00 mm 2,00+2,00+4,00



8 680437 059547

**01.193** Piston

- 01.193.10 75,25 mm
- 01.193.20 75,50 mm
- 01.193.30 75,75 mm
- 01.193.40 76,00 mm

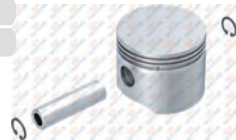

Ø75,00 mm 2,00+2,00+4,00



8 680437 019336

**01.134** Ring

- 01.134.10 75,25 mm
- 01.134.20 75,50 mm
- 01.134.30 75,75 mm
- 01.134.40 76,00 mm



Ø75,00 mm 2,00+2,00+4,00



8 680437 018278

Knorr No: I801770061

**RK.01.045** Cylinder Liner Set



Air Cooled  
Ø75,00 mm 2,00+2,00+4,00



8 680437 059004

Knorr No : ZB4265 - I77246

**01.056** Cylinder Liner



Air Cooled  
Ø75,00 mm



8 680437 013174

Oem No : 000 131 34 02

**01.013** Bushing



34x30x16



8 680437 009993

Oem No : 000 131 31 50 - B44935

**RK.01.316** Repair Kit



8 680437 063759

**01.143** Nut



M18x1.5 - Right Hand



8 680437 018735

**01.195** Bushing



34x30x16



8 680437 019411



## Single Cylinder Compressor Ø90 mm-293 CC-Stroke 46 mm

Application - Vehicle  
MAN

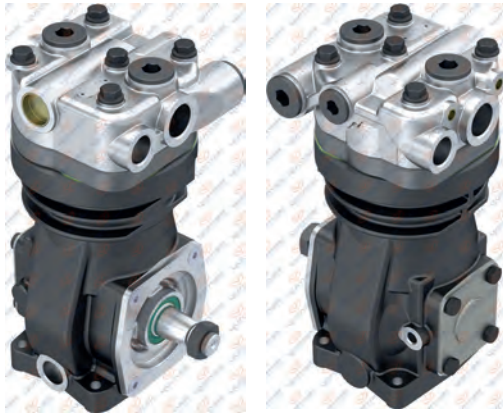

### 01.05.109-01.05.112

Oem. No.  
82.54101-6013

Wabco No.  
411 143 561 0  
411 143 861 0



### 01.1250

Crankcase



### RK.01.183

Repair Kit



### RK.01.019

Complete Cylinder Head



Oem No : 51.54114-6045 / 51.54114-6054 / 51.54114-6048  
51.54100-7169 / 51.54114-6050 / 51.54114-6052  
51.54114-6053 / 81.54114-6047  
Wabco No : 411 033 806 2



### RK.01.013

Valve Plate Kit



Oem No : 81.54124-6013 / 81.54124-6017  
000 130 56 20 - 000 131 40 04 - 000 130 51 20  
Wabco No : 411 033 503 2 - 442 130 012 0



### RK.01.636.01

Repair Kit

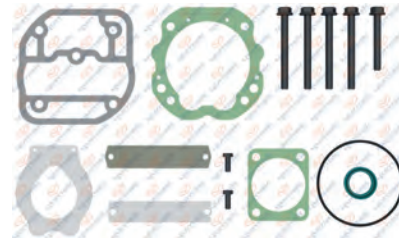

### RK.01.636

Repair Kit

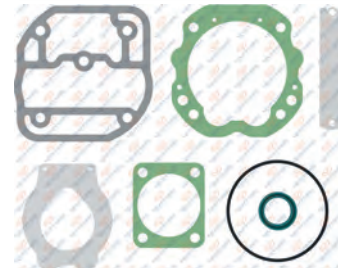

### RK.01.636.02

Repair Kit

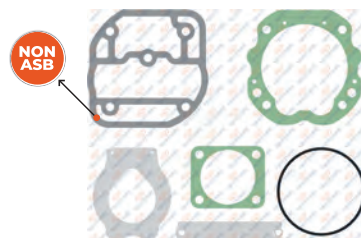

NON ASB : Non-asbestos composite gasket material  
For Worn Cylinderhead / Yıpranmış kapaklar için

### 01.070 Cylinder Head



Oem No : 81.54111-0026  
 A 000 131 43 19 - A 000 131 16 21  
 000 131 43 19 - 000 131 16 21  
 Wabco No : 411 033 653 2 - 411 033 657 2



### 01.122 Valve Plate



### 01.1254 Crankshaft



M18x1.5 - Right Hand



Oem No : 81.54113-0018 / 000 131 39 16  
 Wabco No : 411 143 690 4 - 411 141 690 4

### 01.190 Bushing



34x30x20



Oem No : 000 131 38 50

### 01.234 Crankshaft Flange



Wabco No : 411 140 660 4 - 411 140 662 2  
 411 141 923 2 - 411 141 600 2

### 01.230.10 Connecting Rod



Wabco No : 411 142 734 2

### RK.01.635 Piston&Ring

- RK.01.635.10 90,25 mm
- RK.01.635.20 90,50 mm
- RK.01.635.30 90,75 mm
- RK.01.635.40 91,00 mm



Ø90,00 mm  
 2,50+2,50+4,00



Oem No : 81.54119-0010 / 000 131 20 07  
 0699034 - 571582608 - FBU5037  
 Wabco No : 411 142 623 2

### 01.1255 Piston

- 01.1255.10 90,25 mm
- 01.1255.20 90,50 mm
- 01.1255.30 90,75 mm
- 01.1255.40 91,00 mm

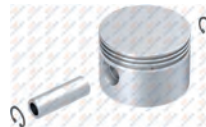

Ø90,00 mm 2,50+2,50+4,00



### 01.138 Ring

- 01.138.10 90,25 mm
- 01.138.20 90,50 mm
- 01.138.30 90,75 mm
- 01.138.40 91,00 mm



Ø90,00 mm 2,50+2,50+4,00



Oem No : 06.18480-0232 / 51.02503-0638  
 51.02503-0562 / 51.02503-0772

### 01.437 Bushing



39x35x20



Oem No : 1253536-066975  
 0066975 - 66975 - 1304463  
 Wabco No : 911 504 340 4

### 01.241 Connecting Rod Bearing Kit



Oem No : 51.54121-6001

### 01.143 Nut



M18x1.5 - Right Hand



### 01.515 Cover





## Single Cylinder Compressor Ø92 mm-360 CC-Stroke 54 mm

Application - Vehicle  
MAN

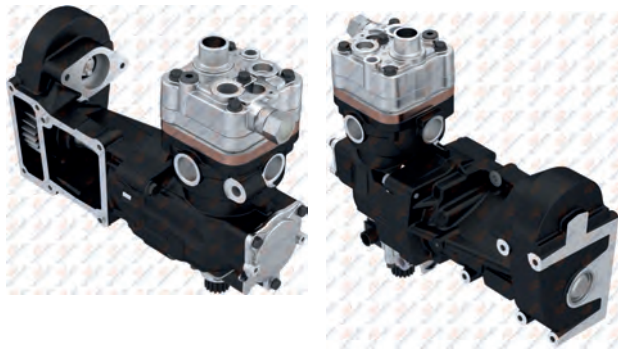

### 01.04.194

Oem. No.	Knorr No.
51.54000-7144	LS3907
51.54000-7145	K082266N00
51.54000-7146	K082266N04
51.54000-7147	K118690N00
	K118690N04
	K071325N04
	K035435N04



### RK.01.518.10

Complete Cylinder Head



Knorr No : K114439K50

### RK.01.478.03

Valve Plate Kit

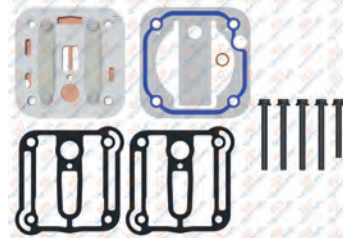

Knorr No : K105788K50 - K105788K99

### RK.01.478.01

Valve Plate Kit

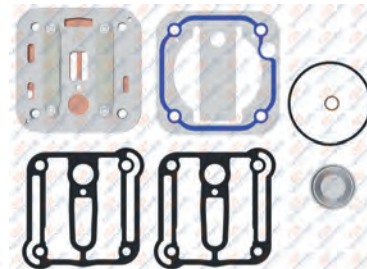

### RK.01.478.10

Valve Plate Kit

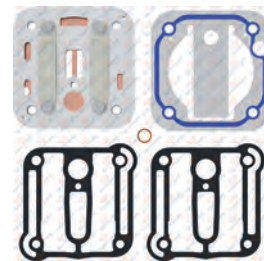

### RK.01.268.02

Repair Kit

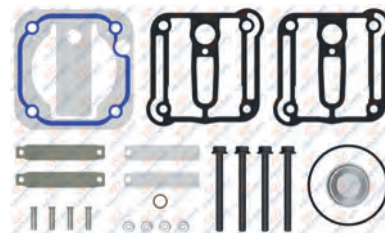

### 01.1681

Crankcase



### 01.1682

Crankcase



### RK.01.268.03

Repair Kit

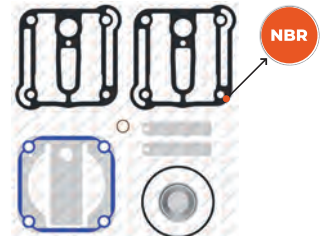

NBR : Nitrile rubber gasket

### 01.939.10 Cylinder Head

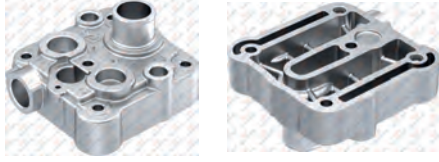

8 680437 101864

### 01.940.10 Cooling Plate

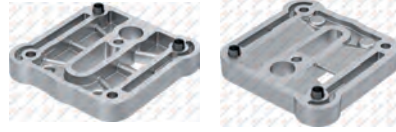

8 680437 101840

### 01.1778 Crankshaft



8 680437 128465

### 01.1036.100 Valve Plate



8 680437 116837

### 01.1583 Crankshaft Flange



8 680437 084693

### 01.1101 Connecting Rod



8 680437 016069

Knorr No : SEB22464 - EB02800

### RK.01.318 Piston&Ring

- RK.01.318.10 92,25 mm
- RK.01.318.20 92,50 mm
- RK.01.318.30 92,75 mm
- RK.01.318.40 93,00 mm



Ø92,00 mm  
2,50+2,50+4,00

Oem No : 51.54119-6008 / 51.54119-6009  
7421136690  
Knorr No : K006026-K012079-SEB22530  
K012079K56 K012079K57



8 680437 063773

### 01.862 Piston

- 01.862.10 92,25 mm
- 01.862.20 92,50 mm
- 01.862.30 92,75 mm
- 01.862.40 93,00 mm



Ø92,00 mm 2,50+2,50+4,00



8 680437 027584

### 01.942 Ring

- 01.942.10 92,25 mm
- 01.942.20 92,50 mm
- 01.942.30 92,75 mm
- 01.942.40 93,00 mm



Ø92,00 mm 2,50+2,50+4,00



8 680437 028666

### RK.01.268.04 Repair Kit

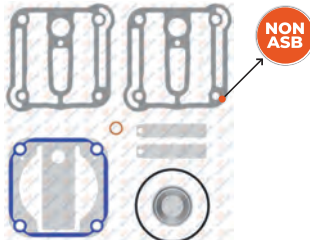

NON  
ASB



8 680437 063100

NON ASB : Non-asbestos composite gasket material  
For Worn Cylinderhead / Yıpranmış kapaklar için

### RK.01.268.06 Repair Kit



8 680437 124153

### 51.01.007 Safety Valve



M26x1.5 - 17 Bar



8 680437 072324

Oem No : 51.54122-8001  
Knorr No : DR5125 - K081929K50

### 103.04.001 Solenoid Valf



8 680437 128472

Oem No : 51.52160-6001  
Knorr No : K081973K50

### RK.01.773 Clutch Housing Kit



8 680437 128489

Oem No : 51.54100-6053  
Knorr No : K052056K50

### RK.01.774 Clutch Kit



8 680437 128496

Knorr No : K097453

### RK.01.775 Clutch Shaft Kit



8 680437 128502

Knorr No : K108151K50

### RK.01.776 Gear Kit



8 680437 128519

Knorr No : K108148K50



**RK.01.535** Complete Cylinder Head



8 680437 066316 Oem No : 51.54101-7185\*  
Wabco No : 411 145 051 0\* - 411 145 057 0\*

**RK.01.581** Valve Plate Kit

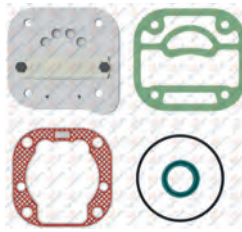

8 680437 112334 Oem No : 51.54101-7185\*  
Wabco No : 411 145 051 0\* - 411 145 057 0\*

**RK.01.043** Repair Kit

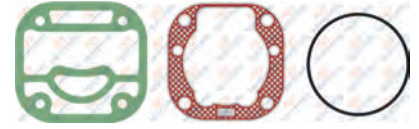

8 680437 058977

**RK.01.265** Repair Kit

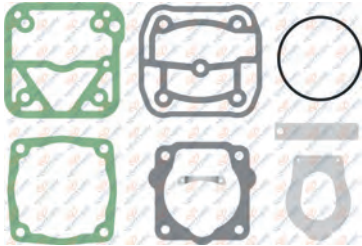

8 680437 063025 Oem No : 81.54901-6005\* / 81.87101-7186\*  
Wabco No : 411 145 051 0\* - 411 145 057 0\*

**RK.01.265.01** Repair Kit



8 680437 119197

**RK.01.476** Repair Kit

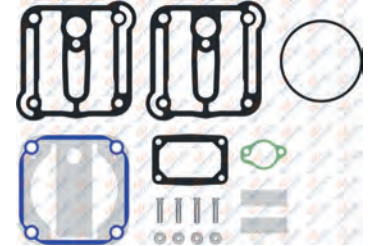

8 680437 065630

**RK.01.317** Repair Kit

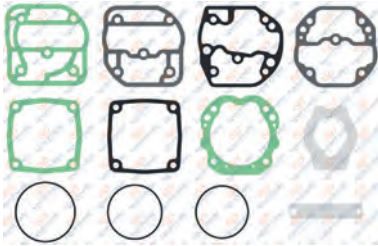

8 680437 063766

**RK.01.317.02** Repair Kit

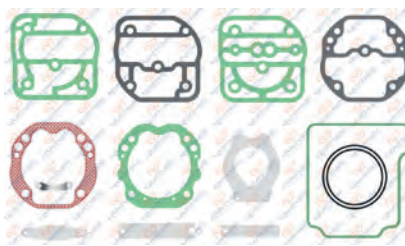

8 680437 073659

**RK.01.317.03** Repair Kit

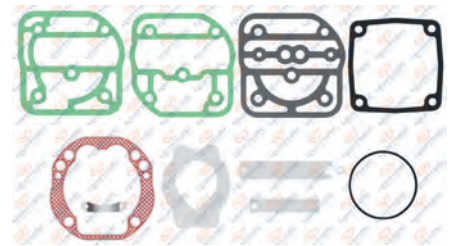

8 680437 075332

**RK.01.491** Repair Kit

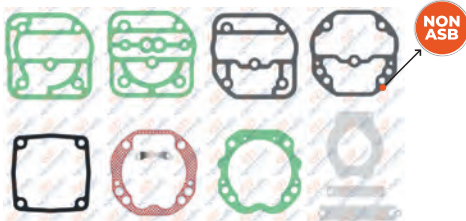

8 680437 065807 **NON ASB : Non-asbestos composite gasket material**  
For Worn Cylinderhead / Yıpranmış kapaklar için

**RK.01.534** Repair Kit



8 680437 066293 Oem No : 51.54101-7185\*

**RK.01.534.01** Repair Kit



8 680437 066309

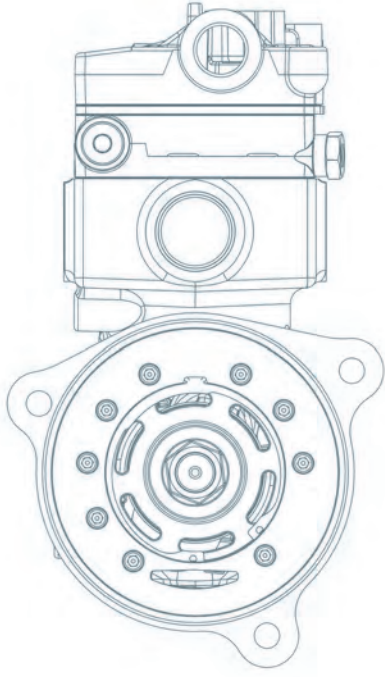

# VOLVO

**HAVA KOMPRESÖRLERİ  
ve TAMİR TAKIMLARI**

AIR COMPRESSORS AND REPAIR KITS

VOLVO

# VOLVO





### Twin Cylinder Compressor Ø92 mm-760 CC-Stroke 57 mm

Application - Vehicle  
VOLVO

FH EURO6 - FM EURO6 - FMX EURO6

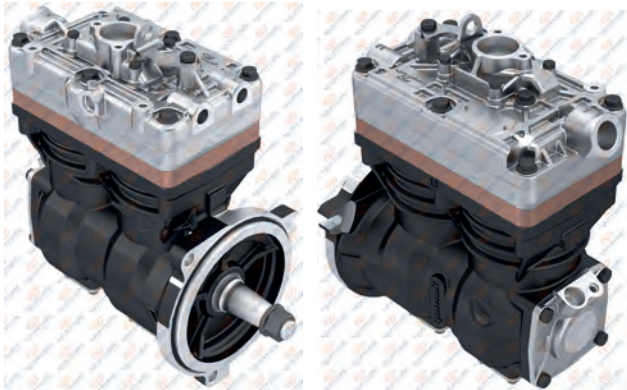

### 01.04.249

**Oem. No.**  
22083113  
21702066

**Knorr No.**  
LK8907  
K093377N00  
K093377N06  
K093377N07



**01.1939**

Crankcase



**RK.01.878**

Complete Cylinder Head

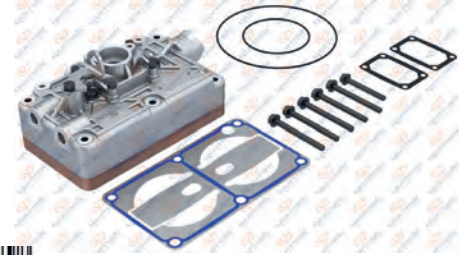

**RK.01.878.10**

Cylinder Head Repair Kit



OEM No : 22008575  
Wabco No : K060321K50

**RK.01.879**

Valve Plate Kit

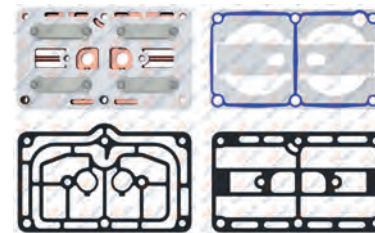

**RK.01.879.01**

Valve Plate Kit

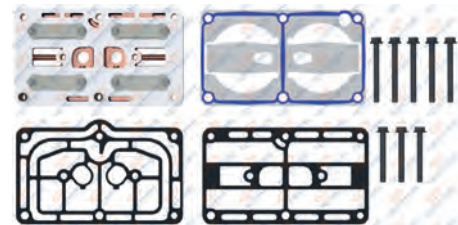

OEM No : 22008579  
Wabco No : K060322K50

**RK.01.880**

Repair Kit

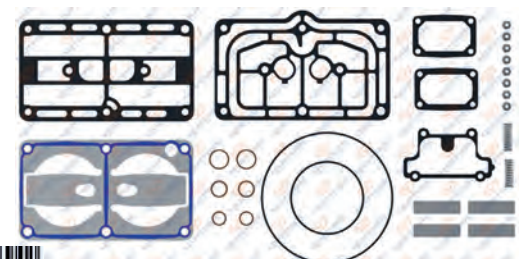

**RK.01.880.01**

Repair Kit

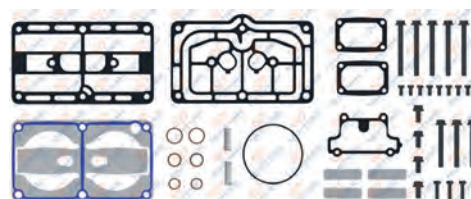

OEM No : 22008573  
Wabco No : K060320K50

**RK.01.880.02**

Repair Kit

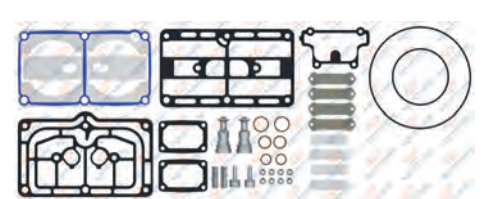

**RK.01.878.11** Cylinder Head



**01.1941** Cooling Plate



**01.1940** Crankshaft



**01.1937** Valve Plate



**01.1938** Crankshaft Flange



**01.1056** Connecting Rod



**RK.01.318** Piston&Ring

- RK.01.318.10 92,25 mm
- RK.01.318.20 92,50 mm
- RK.01.318.30 92,75 mm
- RK.01.318.40 93,00 mm



Ø92,00 mm  
2,50+2,50+4,00

OEM No : 51.54119-6008 / 51.54119-6009  
7421136690  
Knorr No : K006026 - K012079 - SEB22530  
K012079K56 - K012079K57



**01.862** Piston

- 01.862.10 92,25 mm
- 01.862.20 92,50 mm
- 01.862.30 92,75 mm
- 01.862.40 93,00 mm



Ø92,00 mm 2,50+2,50+4,00



**01.942** Ring

- 01.942.10 92,25 mm
- 01.942.20 92,50 mm
- 01.942.30 92,75 mm
- 01.942.40 93,00 mm



Ø92,00 mm 2,50+2,50+4,00



**RK.01.880.03** Repair Kit

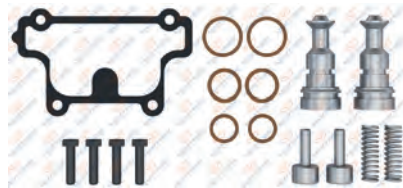

**RK.01.880.06** Repair Kit

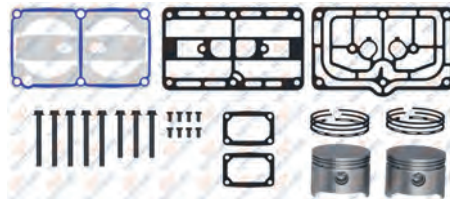

**01.292** Bushing



42x38x25



**01.144** Nut



M20x1.5 Right Hand

OEM No : 1698672 - 0698060  
11712509 - 004 990 32 51  
Wabco No : 810 341 001 4





### Twin Cylinder Compressor Ø92 mm-720 CC-Stroke 54 mm

Application - Vehicle  
VOLVO

FH EURO6 - FM EURO6 - FMX EURO6

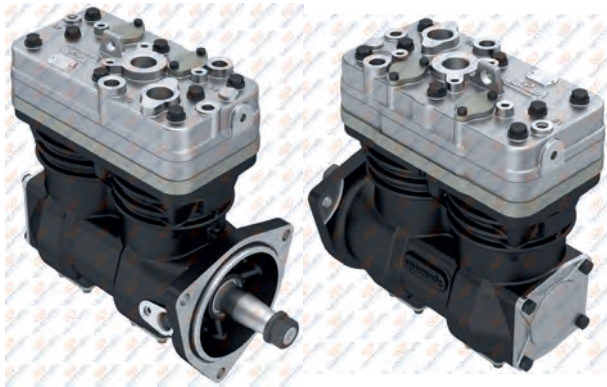

### 01.04.250

Oem. No.  
22040616

Knorr No.  
LK4979  
K088809N00  
K088809N06  
K088809N07



**01.1948** Crankcase



**RK.01.264.08** Repair Kit

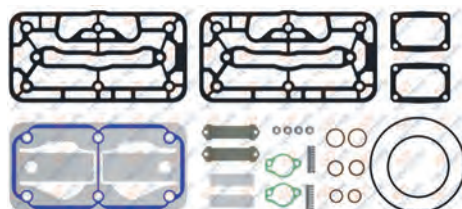

**RK.01.264.09** Repair Kit

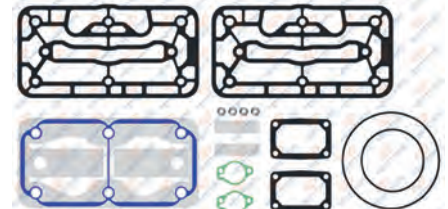

**RK.01.670.10**

Complete Cylinder Head



**RK.01.670.11**

Cylinder Head Repair Kit



Knorr No : K099406K50

**RK.01.568**

Valve Plate Kit

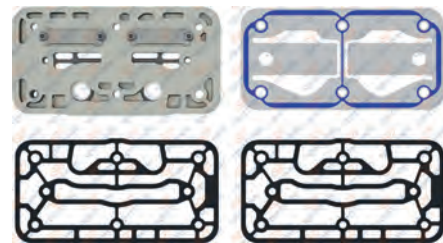

**RK.01.568.11**

Valve Plate Kit

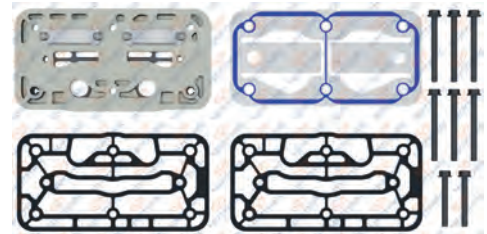

Knorr No : K099412K50

**RK.01.264.07**

Repair Kit

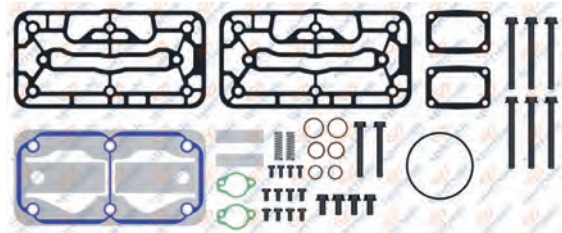

Knorr No : K099400K50

**01.1444.10** Cylinder Head



**01.1161** Cooling Plate



**01.1949** Crankshaft



M20x1.5 - Left Hand

**01.1162** Valve Plate



OEM No : 21136726  
Knorr No : K012074

**01.1950** Crankshaft Flange

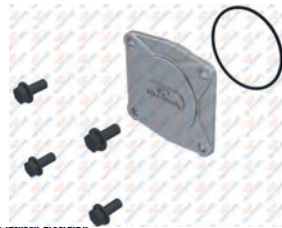

**01.1056** Connecting Rod



**RK.01.318** Piston&Ring

- RK.01.318.10 92,25 mm
- RK.01.318.20 92,50 mm
- RK.01.318.30 92,75 mm
- RK.01.318.40 93,00 mm



Ø92,00 mm  
2,50+2,50+4,00

OEM No : 51.54119-6008 / 51.54119-6009  
7421136690  
Knorr No : K006026 - K012079 - SEB22530  
K012079K56 - K012079K57



**01.862** Piston

- 01.862.10 92,25 mm
- 01.862.20 92,50 mm
- 01.862.30 92,75 mm
- 01.862.40 93,00 mm



Ø92,00 mm 2,50+2,50+4,00



**01.942** Ring

- 01.942.10 92,25 mm
- 01.942.20 92,50 mm
- 01.942.30 92,75 mm
- 01.942.40 93,00 mm



Ø92,00 mm 2,50+2,50+4,00



**RK.01.813** Connecting Rod & Piston



Ø92,00 mm 2,50+2,50+4,00



**01.374** Cover

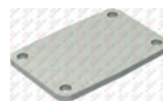

**01.292** Bushing



42x38x25



**RK.01.428** Repair Kit

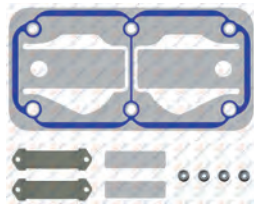

**RK.01.558** Repair Kit

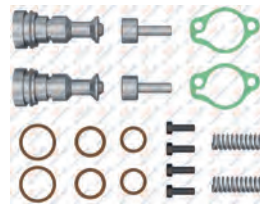

Knorr No : K034874K50 / K159064K50

**01.957** Nut



M20x1.5 Left Hand



Wabco No : 810 341 003 4



### Twin Cylinder Compressor Ø85 mm-636 CC-Stroke 56 mm

Application - Vehicle  
VOLVO  
COMPRESSOR WITH OPTIMIZED PISTON  
(CLUTCH VERSION)

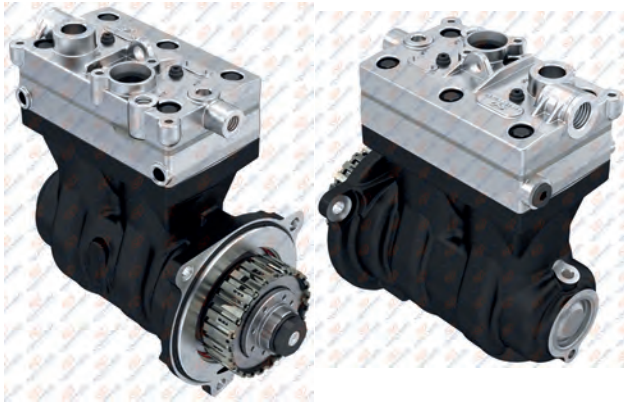

### 01.06.087

Oem. No.	Wabco No.
21749961	912 512 022 0
21984259	912 512 028 0
22017920	912 512 030 0



8 680437 107217



### 01.1770

Crankcase



8 680437 128557

### RK.01.777

Repair Kit



8 680437 128731

Oem No : WAB9125129402  
Wabco No : 912 512 932 2  
912 512 940 2

### RK.01.778

Repair Kit



8 680437 128748

Wabco No : 912 512 933 2

### RK.01.725

Complete Cylinder Head



8 680437 076377

Wabco No : 912 514 920 2

### RK.01.744

Repair Kit

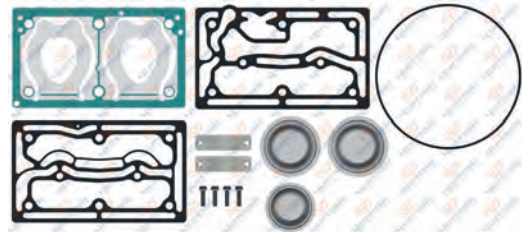

8 680437 122647

### RK.01.744.05

Repair Kit

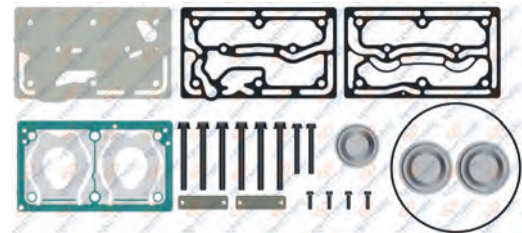

8 680437 122494

### RK.01.744.01

Repair Kit

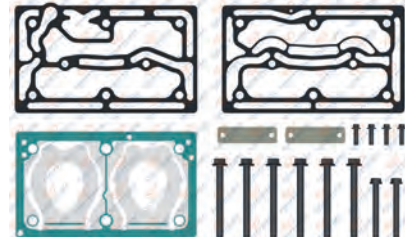

8 680437 122098

Wabco No : 912 512 938 2

### RK.01.419

Repair Kit

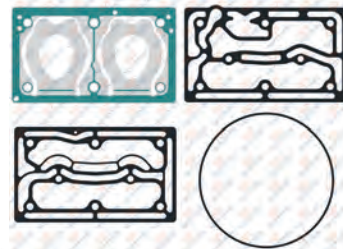

8 680437 065036

**01.1772** Cylinder Head

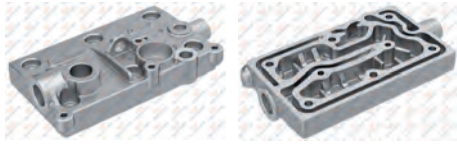

8 680437 128533

**01.1489.20** Valve Plate



8 680437 175407

**01.1771** Crankshaft



M16x1 Right Hand



8 680437 128564

**RK.01.104** Piston&Ring

- RK.01.104.10 85,25 mm
- RK.01.104.20 85,50 mm
- RK.01.104.30 85,75 mm
- RK.01.104.40 86,00 mm



Ø85,00 mm  
2,00+2,00+4,00

OEM No : 0697442 - 1698686  
1283781 - FBU2076 - 000 130 34 17  
Wabco No : 911 501 624 2 - 911 501 625 2



8 680437 060277

**01.142** Piston

- 01.142.10 85,25 mm
- 01.142.20 85,50 mm
- 01.142.30 85,75 mm
- 01.142.40 86,00 mm

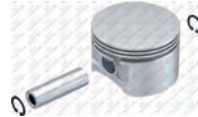

Ø85,00 mm 2,00+2,00+4,00



8 680437 018674

**01.373** Ring

- 01.373.10 85,25 mm
- 01.373.20 85,50 mm
- 01.373.30 85,75 mm
- 01.373.40 86,00 mm



Ø85,00 mm 2,00+2,00+4,00



8 680437 075431

OEM No : 3094621  
Wabco No : 911 501 920 2

**01.565** Cooling Plate



8 680437 024095

**01.272.10** Connecting Rod



8 680437 184157



## Single Cylinder Compressor Ø92 mm-360 CC-Stroke 54 mm

Application - Vehicle  
VOLVO FL EURO6  
D5K / D8K ENGINE

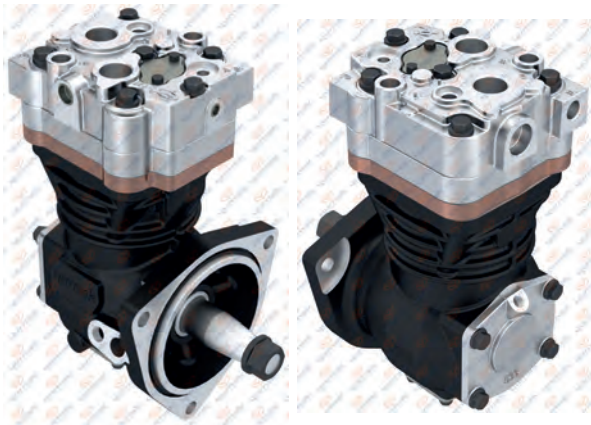
**01.04.257**

Oem. No.  
21931626  
21751630

Knorr No.  
LK8914  
K147346N00  
K147346N06  
K147346N07  
K049820N07  
K071540N07

**01.2063**

Crankcase

**RK.01.614.14**

Repair Kit

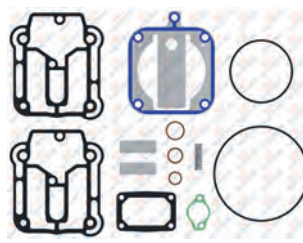
**RK.01.614.15**

Repair Kit

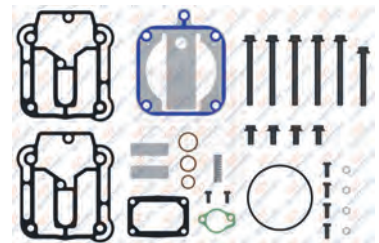

Oem No : 22032889 - 7422032889  
Knorr No: K099426K50

**RK.01.766**

Complete Cylinder Head



Knorr No: K149863K50

**RK.01.766.01**

Cylinder Head



Knorr No: K137935K50

**RK.01.611.01**

Valve Plate Kit

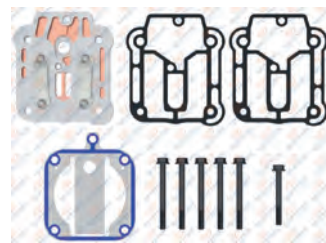

Oem No : 22032912 - 7422032912  
Knorr No: K137938 - K099441K50

**RK.01.611**

Valve Plate Kit

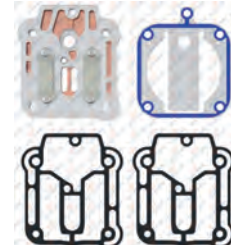
**RK.01.614.13**

Repair Kit

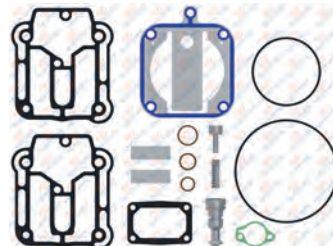

**01.1715** Cylinder Head

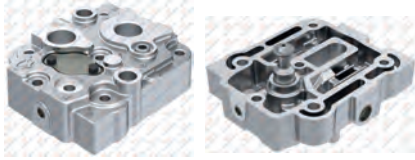

Knorr No: K011809  
8 680437 128212

**01.1212** Cooling Plate

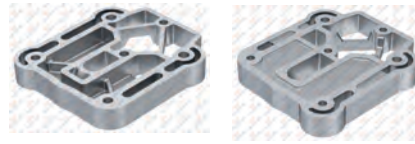

8 680437 017707

**01.2065** Crankshaft



M20x1.5 Right Hand  
8 680437 184423

**01.1213** Valve Plate



Knorr No: K011811  
8 680437 017714

**01.2064** Crankshaft Flange

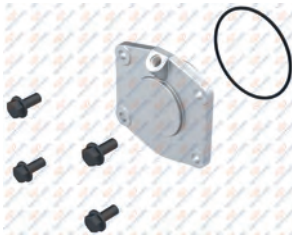

8 680437 184416

**01.1101** Connecting Rod



Knorr No : SEB22464 - EB02800  
8 680437 016069

**RK.01.318** Piston&Ring

- RK.01.318.10 92,25 mm
- RK.01.318.20 92,50 mm
- RK.01.318.30 92,75 mm
- RK.01.318.40 93,00 mm



Ø92,00 mm  
2,50+2,50+4,00  
OEM No : 51.54119-6008 / 51.54119-6009  
7421136690  
Knorr No : K006026 - K012079 - SEB22530  
K012079K56 - K012079K57  
8 680437 063775

**01.862** Piston

- 01.862.10 92,25 mm
- 01.862.20 92,50 mm
- 01.862.30 92,75 mm
- 01.862.40 93,00 mm



Ø92,00 mm 2,50+2,50+4,00  
8 680437 027584

**01.942** Ring

- 01.942.10 92,25 mm
- 01.942.20 92,50 mm
- 01.942.30 92,75 mm
- 01.942.40 93,00 mm



Ø92,00 mm 2,50+2,50+4,00  
8 680437 028666

**RK.01.614.08** Repair Kit

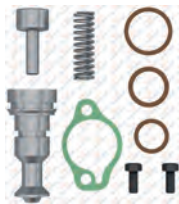

Knorr No: K137939  
8 680437 128229

**RK.01.614.12** Repair Kit

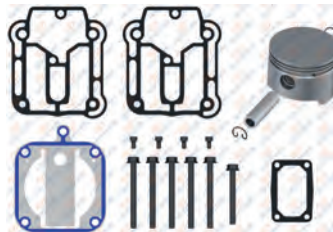

Knorr No: K099418  
8 680437 128236

**01.144** Nut



M20x1.5 Right Hand OEM No : 1698672 - 0698060  
11712509 - 004 990 32 51  
Wabco No : 810 341 001 4  
8 680437 018742



**Single Cylinder Compressor**  
**Ø85 mm-318 CC-Stroke 56 mm**

**Application - Vehicle**  
VOLVO FM9 / FM12 / FH13 FH16

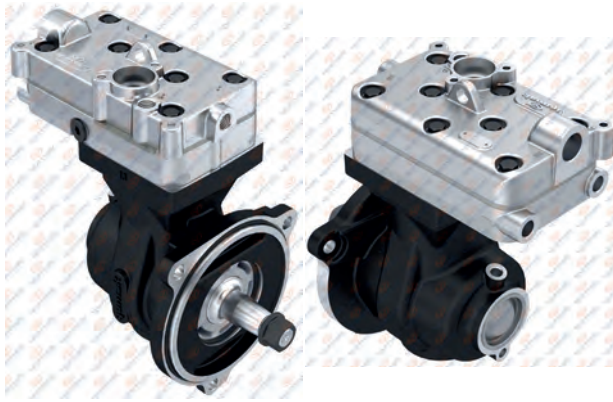

**01.06.065**

Oem. No.	Wabco No.
20451724	912 112 000 0
21353433	912 112 001 0
20451727	912 142 001 0
21353442	

**01.06.065.10**

**With Gear**



**01.1285**

**Crankcase**



**RK.01.235.07**

**Repair Kit**

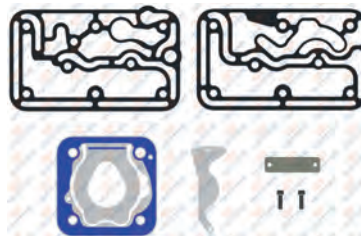

**RK.01.180**

**Repair Kit**



**RK.01.359**

**Complete Cylinder Head**

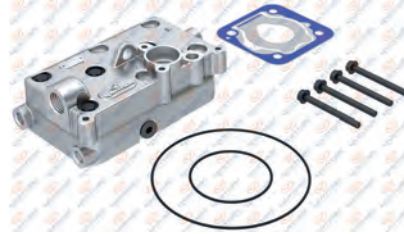

OEM No : 85104248  
Wabco No : 412 352 920 2

**RK.01.235.01**

**Repair Kit**

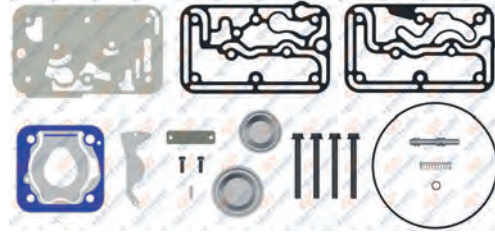

**RK.01.235.02**

**Repair Kit**

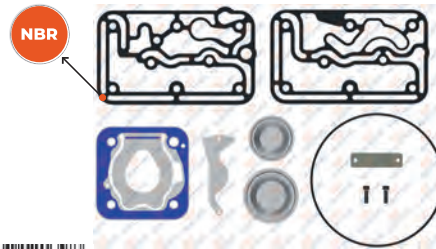

NBR : Nitrile rubber gasket

**RK.01.235.03**

**Repair Kit**

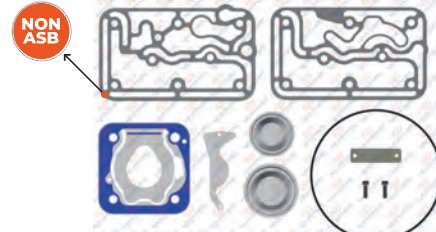

NON ASB : Non-asbestos composite gasket material  
For Worn Cylinderhead / Yıpranmış kapaklar için

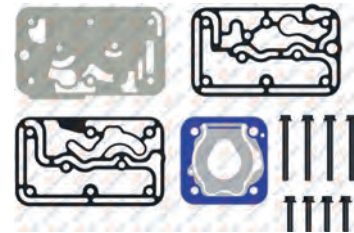

**RK.01.235.06**

**Repair Kit**





OEM No : 85103938  
Wabco No : 412 352 004 2

**01.583** Cylinder Head

8 680437 024286

**01.281.10** Valve Plate

8 680437 127413

**01.1286** Crankshaft



M20x1.5 Right Hand



8 680437 071761

**01.160** Cooling Plate

8 680437 018902

**01.878** Bushing



Wabco No : 912 000 340 4  
912 000 340 6



8 680437 027898

**01.272** Connecting Rod



OEM No : 000 131 24 17  
3357219 - 2VF145041  
Wabco No : 911 145 737 2



8 680437 020400

**RK.01.104** Piston&Ring

RK.01.104.10	85,25 mm
RK.01.104.20	85,50 mm
RK.01.104.30	85,75 mm
RK.01.104.40	86,00 mm



Ø85,00 mm  
2,00+2,00+4,00

OEM No : 0697442 - 1698686  
1283781 - FBU2076 - 000 130 34 17  
Wabco No : 911 501 624 2 - 911 501 625 2



8 680437 060277

**01.142** Piston

01.142.10	85,25 mm
01.142.20	85,50 mm
01.142.30	85,75 mm
01.142.40	86,00 mm



Ø85,00 mm 2,00+2,00+4,00



8 680437 018674

**01.373** Ring

01.373.10	85,25 mm
01.373.20	85,50 mm
01.373.30	85,75 mm
01.373.40	86,00 mm

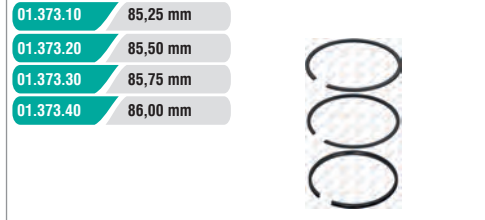

Ø85,00 mm 2,00+2,00+4,00

OEM No : 3094621  
Wabco No : 911 501 920 2



8 680437 075431

**RK.01.803** Connecting Rod & Piston



Ø85,00 mm 2,00+2,00+4,00

Oem No : 22306983  
Wabco No : 912 518 924 2



8 680437 114567

**RK.01.902** Crankshaft Repair Kit



Wabco No : 912 112 921 2



8 680437 109310

**01.1551** Gear



Ø149,8 - Z:42

OEM No : 3161258



8 680437 091172

**RK.01.201** Repair Kit



8 680437 062110

**01.1227** Bushing



54x48x20



8 680437 017936

**01.144** Nut



M20x1.5 Right Hand

OEM No : 1698672 - 0698060  
11712509 - 004 990 32 51  
Wabco No : 810 341 001 4



8 680437 018742



**Single Cylinder Compressor**  
**Ø85 mm-318 CC-Stroke 56 mm**

**Application - Vehicle**  
VOLVO FM9 / FM12 / FH13 FH16

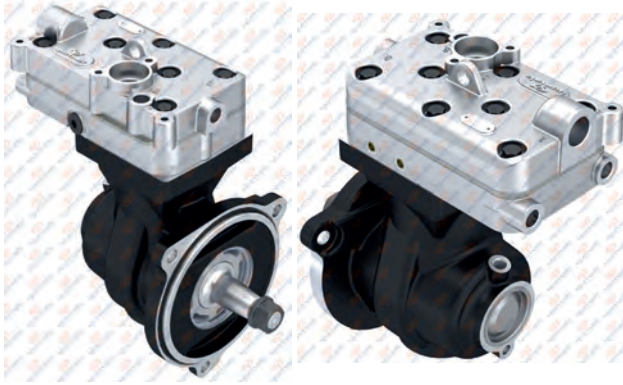

**01.06.082**

Oem. No.	Wabco No.
22040500	912 112 002 0
22169884	912 151 001 0
22169886	912 142 002 0
85020160	

**01.06.082.10**

**With Gear**



**01.1285** Crankcase



**RK.01.717** Repair Kit



**RK.01.718** Repair Kit



**RK.01.715** Complete Cylinder Head



**RK.01.716.05** Repair Kit

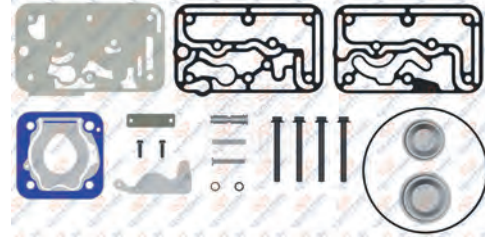

**RK.01.235.06** Repair Kit

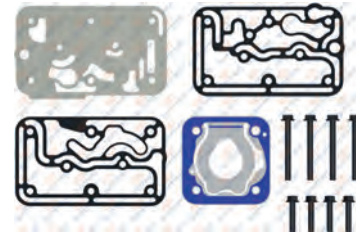

**RK.01.716** Repair Kit

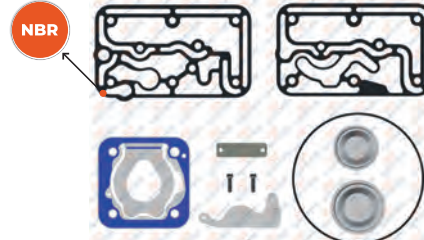

**RK.01.716.04** Repair Kit

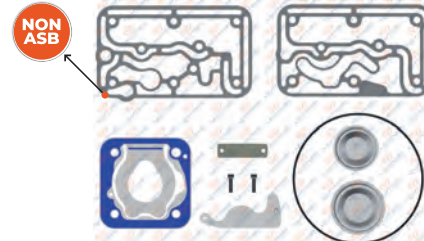

**01.583** Cylinder Head



8 680437 024286

**01.1512** Valve Plate



8 680437 082798

**01.1286** Crankshaft



M20x1.5 Right Hand



8 680437 071761

**01.160** Cooling Plate

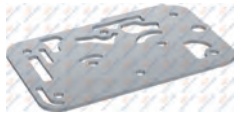

8 680437 018902

**01.878** Bushing



8 680437 027898

Wabco No : 912 000 340 4  
912 000 340 6

**01.272** Connecting Rod



8 680437 020400

OEM No : 000 131 24 17  
3357219 - 2VF145041  
Wabco No : 911 145 737 2

**RK.01.104** Piston&Ring

- RK.01.104.10 85,25 mm
- RK.01.104.20 85,50 mm
- RK.01.104.30 85,75 mm
- RK.01.104.40 86,00 mm



Ø85,00 mm  
2,00+2,00+4,00



8 680437 060277

OEM No : 0697442 - 1698686  
1283781 - FBU2076 - 000 130 34 17  
Wabco No : 911 501 624 2 - 911 501 625 2

**01.142** Piston

- 01.142.10 85,25 mm
- 01.142.20 85,50 mm
- 01.142.30 85,75 mm
- 01.142.40 86,00 mm

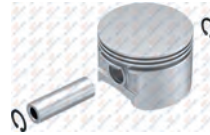

Ø85,00 mm 2,00+2,00+4,00



8 680437 018674

**01.373** Ring

- 01.373.10 85,25 mm
- 01.373.20 85,50 mm
- 01.373.30 85,75 mm
- 01.373.40 86,00 mm



Ø85,00 mm 2,00+2,00+4,00



8 680437 075431

OEM No : 3094621  
Wabco No : 911 501 920 2

**RK.01.180** Repair Kit



8 680437 061830

**01.144** Nut



8 680437 018742

M20x1.5 Right Hand OEM No : 1698672 - 0698060  
11712509 - 004 990 32 51  
Wabco No : 810 341 001 4

**01.1551** Gear



Ø149,8 - Z:42



8 680437 091172

OEM No : 3161258

**RK.01.235.07** Repair Kit

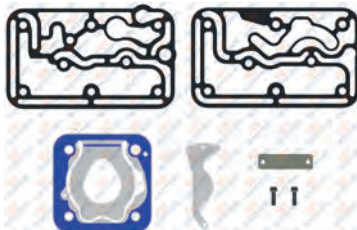

8 680437 122241

**01.302** Cap



8 680437 020769

**01.1232** Cap



8 680437 018001



### Single Cylinder Compressor Ø85 mm-352 CC-Stroke 62 mm

Application - Vehicle  
VOLVO FM9 / FM12 / FH16

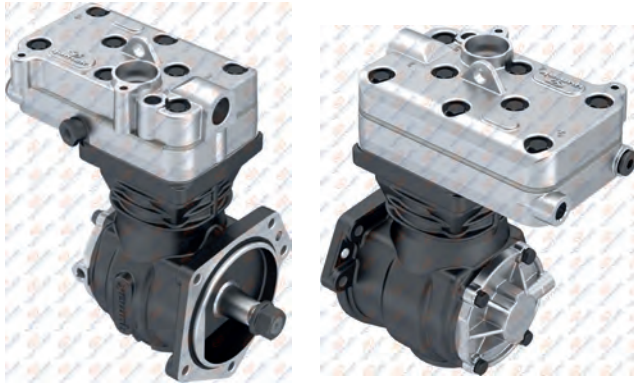

#### 01.06.002

Oem. No.	Wabco No.
85000118	412 352 030 0
85006118	412 352 030 R
85012203	412 352 005 0
21353460	412 352 005 7
20382348	

#### 01.06.002.10

With Gear



#### 01.341 Crankcase



#### RK.01.103.04 Repair Kit

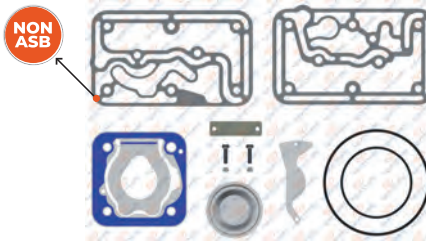

#### RK.01.103.03 Repair Kit

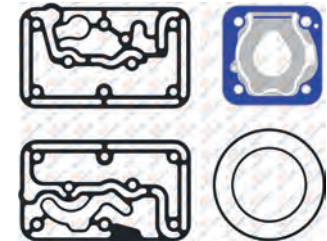

#### RK.01.168

Complete Cylinder Head



#### RK.01.168.20

Complete Cylinder Head



#### RK.01.103.05

Repair Kit

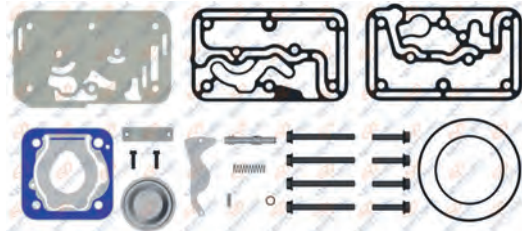

#### RK.01.103.02

Repair Kit

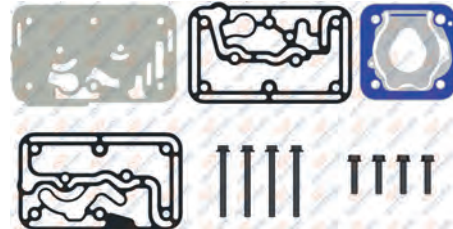

#### RK.01.103

Repair Kit

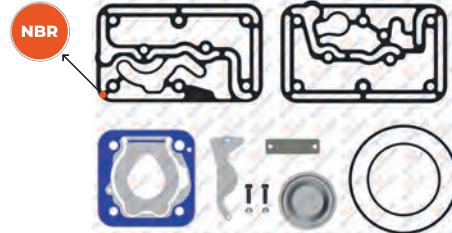

**01.679** Cylinder Head



8 680437 025443

**01.281** Valve Plate

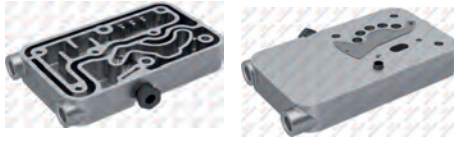

8 680437 020493

**01.275** Crankshaft



M20x1.5 Right Hand



8 680437 020431

**01.861** Cooling Plate



8 680437 027577

**01.847** Crankshaft Flange



8 680437 027423

**01.697** Connecting Rod



8 680437 025634

OEM No : 1698678 - 1317201  
Wabco No : 911 505 732 2

**RK.01.104** Piston&Ring

- RK.01.104.10 85,25 mm
- RK.01.104.20 85,50 mm
- RK.01.104.30 85,75 mm
- RK.01.104.40 86,00 mm



Ø85,00 mm  
2,00+2,00+4,00



8 680437 060277

OEM No : 0697442 - 1698686  
1283781 - FBU2076 - 000 130 34 17  
Wabco No : 911 501 624 2 - 911 501 625 2

**01.142** Piston

- 01.142.10 85,25 mm
- 01.142.20 85,50 mm
- 01.142.30 85,75 mm
- 01.142.40 86,00 mm

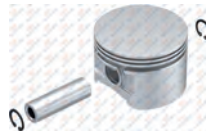

Ø85,00 mm 2,00+2,00+4,00



8 680437 018674

**01.373** Ring

- 01.373.10 85,25 mm
- 01.373.20 85,50 mm
- 01.373.30 85,75 mm
- 01.373.40 86,00 mm



Ø85,00 mm 2,00+2,00+4,00



8 680437 075431

OEM No : 3094621  
Wabco No : 911 501 920 2

**RK.01.804** Connecting Rod & Piston



Ø85,00 mm 2,00+2,00+4,00



8 680437 114666

Wabco No : 412 704 942 2  
412 704 943 2

**01.279** Bushing



39x35x20



8 680437 020479

**01.280** Gear



Ø90,3 - Z:29



8 680437 020486

OEM No : 8170446

**RK.01.201** Repair Kit

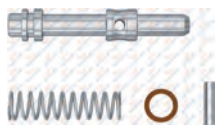

8 680437 062110

**RK.01.180** Repair Kit



8 680437 061830

**01.144** Nut



M20x1.5 Right Hand



8 680437 018742

OEM No : 1698672 - 0698060  
11712509 - 004 990 32 51  
Wabco No : 810 341 001 4



**Single Cylinder Compressor  
Ø85 mm-352 CC-Stroke 62 mm**

Application - Vehicle  
VOLVO FM9

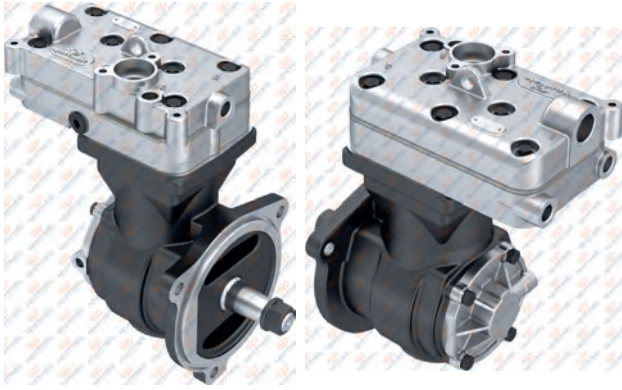

**01.06.003**

Oem. No.	Wabco No.
85000116	412 352 029 0
20382346	412 352 004 0
20478166	412 352 004 7
21353457	
VOE21353457	

**01.06.003.10**

With Gear



**01.891** Crankcase



**RK.01.235.07** Repair Kit

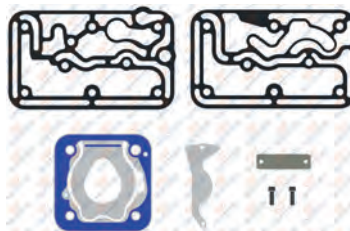

**RK.01.180** Repair Kit



**RK.01.359.01**

Complete Cylinder Head



OEM No : 85104248\*  
Wabco No : 412 352 920 2\*

**RK.01.235.05**

Repair Kit

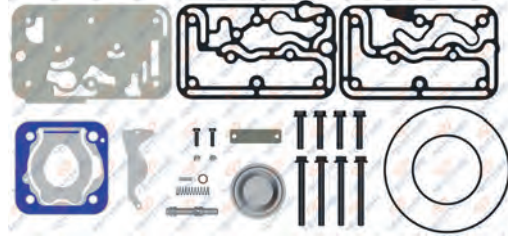

**RK.01.235**

Repair Kit

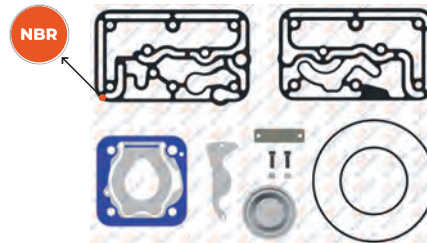

NBR : Nitrile rubber gasket

**RK.01.235.04**

Repair Kit

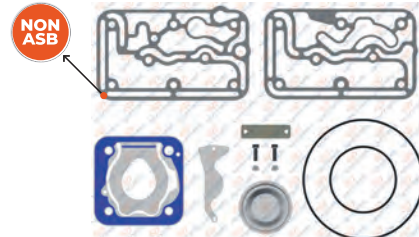

NON ASB : Non-asbestos composite gasket material  
For Worn Cylinderhead / Yıpranmış kapaklar için

**RK.01.235.06**

Repair Kit

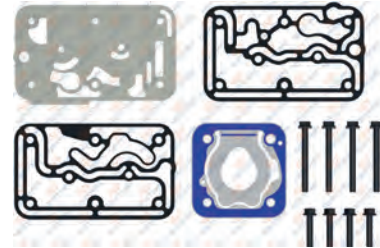

OEM No : 85103938  
Wabco No : 412 352 004 2

**01.583** Cylinder Head



8 680437 024286

**01.281.10** Valve Plate



8 680437 127413

**01.991** Crankshaft



M20x1.5 Right Hand



8 680437 029366

**01.160** Cooling Plate



8 680437 018902

**01.847** Crankshaft Flange



8 680437 027423

**01.697** Connecting Rod



8 680437 025634

OEM No : 1698678 - 1317201  
Wabco No : 911 505 732 2

**RK.01.104** Piston&Ring

- RK.01.104.10 85,25 mm
- RK.01.104.20 85,50 mm
- RK.01.104.30 85,75 mm
- RK.01.104.40 86,00 mm



Ø85,00 mm  
2,00+2,00+4,00



8 680437 060277

OEM No : 0697442 - 1698686  
1283781 - FBU2076 - 000 130 34 17  
Wabco No : 911 501 624 2 - 911 501 625 2

**01.142** Piston

- 01.142.10 85,25 mm
- 01.142.20 85,50 mm
- 01.142.30 85,75 mm
- 01.142.40 86,00 mm

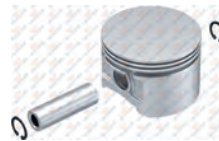

Ø85,00 mm 2,00+2,00+4,00



8 680437 018674

**01.373** Ring

- 01.373.10 85,25 mm
- 01.373.20 85,50 mm
- 01.373.30 85,75 mm
- 01.373.40 86,00 mm



Ø85,00 mm 2,00+2,00+4,00



8 680437 075431

OEM No : 3094621  
Wabco No : 911 501 920 2

**01.302** Cap



8 680437 020769

**01.279** Bushing



39x35x20



8 680437 020479

**01.1551** Gear



Ø149,8 - Z:42



8 680437 091172

OEM No : 3161258

**RK.01.201** Repair Kit



8 680437 062110

**RK.01.804** Connecting Rod & Piston



Ø85,00 mm 2,00+2,00+4,00



8 680437 114666

Wabco No : 412 704 942 2  
412 704 943 2

**RK.01.904** Crankshaft Repair Kit



8 680437 109235

**01.144** Nut



8 680437 018742

M20x1.5 Right Hand OEM No : 1698672 - 0698060  
11712509 - 004 990 32 51  
Wabco No : 810 341 001 4



### Twin Cylinder Compressor Ø85 mm-636 CC-Stroke 56 mm

Application - Vehicle  
VOLVO FH16 / FH16 II

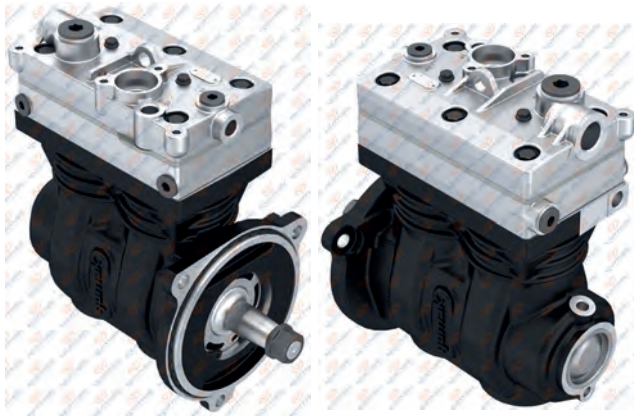

#### 01.05.073

Oem. No.	Wabco No.
20524352	912 514 001 0
20733968	912 512 004 0
20774360	912 514 004 0
21175029	912 512 008 0
20846000	912 514 003 0
20774294	

#### 01.05.073.10

With Gear



#### 01.877

Crankcase



#### RK.01.352.11

Repair Kit

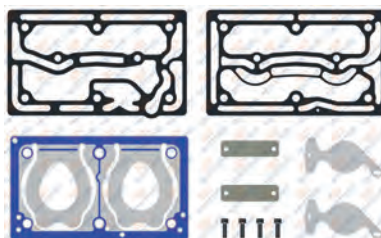

#### RK.01.418

Repair Kit

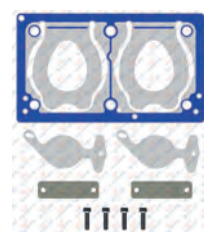

#### RK.01.361

Complete Cylinder Head



OEM No : 20889546 - 20774299 - 21418150 - 21707608  
Wabco No : 412 704 940 2 - 912 512 926 2 - 912 512 925 2 - 912 512 924 2

#### RK.01.352.05

Repair Kit

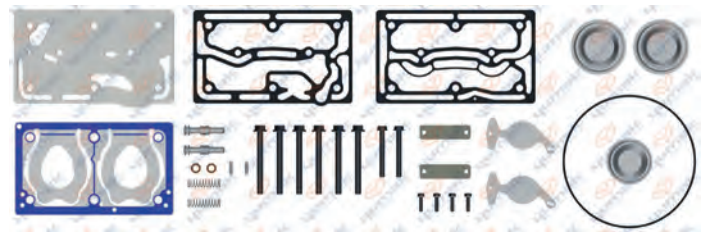

#### RK.01.352.10

Repair Kit

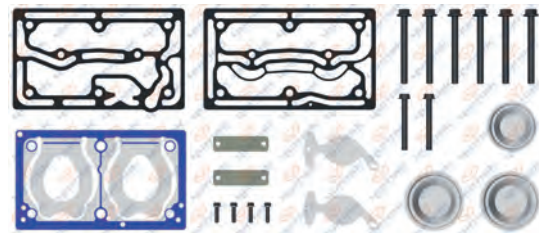

Wabco No : 912 512 928 2

#### RK.01.352

Repair Kit

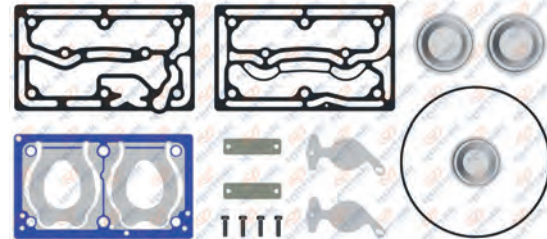

#### RK.01.352.19

Repair Kit

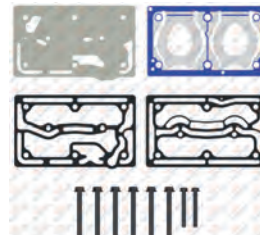

OEM No : 21322318 - 21477052  
Wabco No : 912 512 927 2 - 412 704 938 2

**01.874** Cylinder Head



8 680437 027836

**01.1284** Valve Plate



8 680437 027220

**01.876** Crankshaft



M20x1.5 Right Hand



8 680437 027874

**01.565** Cooling Plate



8 680437 024095

**01.878** Bushing



8 680437 027898

Wabco No : 912 000 340 4  
912 000 340 6

**01.272** Connecting Rod



8 680437 020400

OEM No : 000 131 24 17  
3357219 - 2VF145041  
Wabco No : 911 145 737 2

**RK.01.104** Piston&Ring

- RK.01.104.10 85,25 mm
- RK.01.104.20 85,50 mm
- RK.01.104.30 85,75 mm
- RK.01.104.40 86,00 mm



Ø85,00 mm  
2,00+2,00+4,00



8 680437 060277

OEM No : 0697442 - 1698686  
1283781 - FBU2076 - 000 130 34 17  
Wabco No : 911 501 624 2 - 911 501 625 2

**01.142** Piston

- 01.142.10 85,25 mm
- 01.142.20 85,50 mm
- 01.142.30 85,75 mm
- 01.142.40 86,00 mm

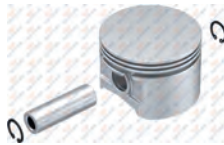

Ø85,00 mm 2,00+2,00+4,00



8 680437 018674

**01.373** Ring

- 01.373.10 85,25 mm
- 01.373.20 85,50 mm
- 01.373.30 85,75 mm
- 01.373.40 86,00 mm



Ø85,00 mm 2,00+2,00+4,00



8 680437 075431

OEM No : 3094621  
Wabco No : 911 501 920 2

**RK.01.803** Connecting Rod & Piston



Ø85,00 mm 2,00+2,00+4,00



8 680437 114567

Oem No : 22306983  
Wabco No : 912 518 924 2

**RK.01.905** Crankshaft Repair Kit



8 680437 109242

Wabco No : 912 512 930 2

**01.1551** Gear



Ø149,8 - Z:42



8 680437 091172

OEM No : 3161258

**RK.01.512** Repair Kit



8 680437 066040

**01.1227** Bushing



54x48x20



8 680437 017936

**01.1934** Gear



Ø164,8 - Z:48  
For 01.05.073.11



8 680437 184010

OEM No : 8131848 - 7408131848

**01.144** Nut



8 680437 018742

M20x1.5 Right Hand OEM No : 1698672 - 0698060  
11712509 - 004 990 32 51  
Wabco No : 810 341 001 4



**Twin Cylinder Compressor  
Ø85 mm-636 CC-Stroke 56 mm**

Application - Vehicle  
VOLVO FH16

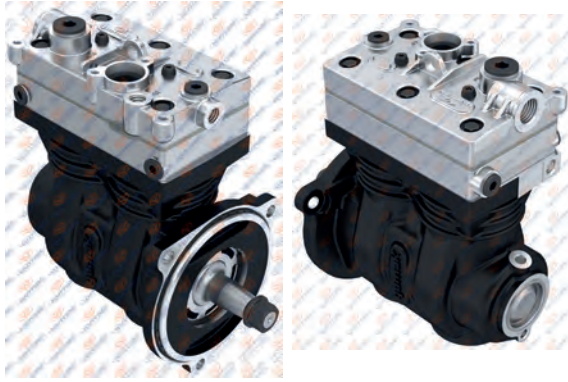

**01.05.074**

Oem. No.

Wabco No.



**01.877**

Crankcase



**RK.01.352.11**

Repair Kit

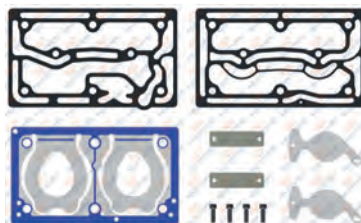

**RK.01.418**

Repair Kit

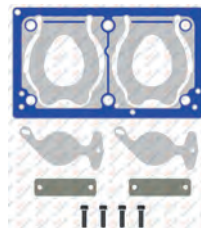

**RK.01.675**

Complete Cylinder Head

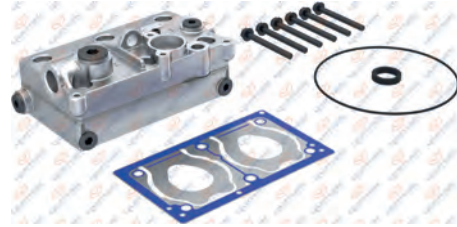

Wabco No : 412 704 940\*

**RK.01.351.05**

Repair Kit

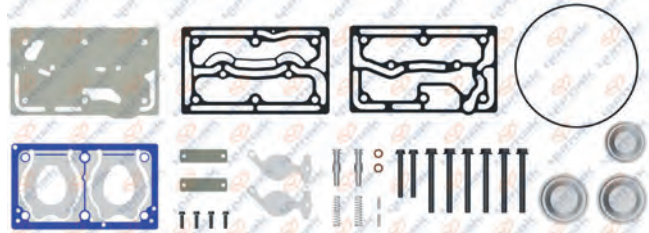

**RK.01.351.01**

Repair Kit

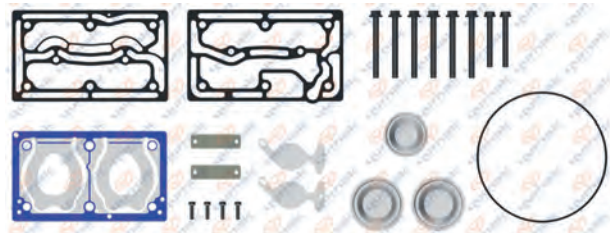

**RK.01.351**

Repair Kit

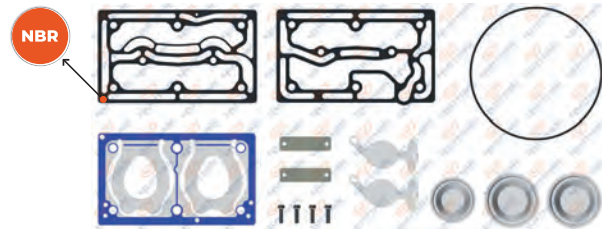

NBR : Nitrile rubber gasket

**RK.01.351.04**

Repair Kit

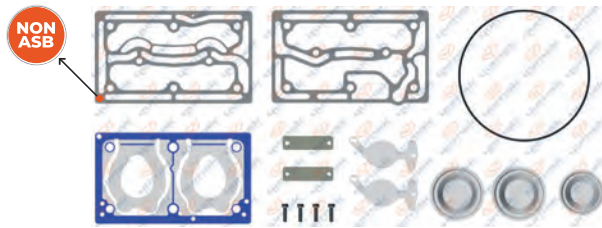

NON ASB : Non-asbestos composite gasket material  
For Worn Cylinderhead / Yıpranmış kapaklar için

**01.1367** Cylinder Head



8 680437 076698

**01.1284** Valve Plate



8 680437 072720

**01.876** Crankshaft



M20x1.5 Right Hand



8 680437 027874

**01.565** Cooling Plate



8 680437 024095

**01.878** Bushing



8 680437 027898

Wabco No : 912 000 340 4  
912 000 340 6

**01.272** Connecting Rod



8 680437 020400

OEM No : 000 131 24 17  
3357219 - 2VF145041  
Wabco No : 911 145 737 2

**RK.01.104** Piston&Ring

- RK.01.104.10 85,25 mm
- RK.01.104.20 85,50 mm
- RK.01.104.30 85,75 mm
- RK.01.104.40 86,00 mm



Ø85,00 mm  
2,00+2,00+4,00



8 680437 060277

OEM No : 0697442 - 1698686  
1283781 - FBU2076 - 000 130 34 17  
Wabco No : 911 501 624 2 - 911 501 625 2

**01.142** Piston

- 01.142.10 85,25 mm
- 01.142.20 85,50 mm
- 01.142.30 85,75 mm
- 01.142.40 86,00 mm

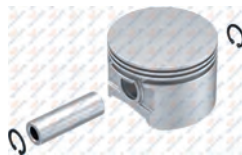

Ø85,00 mm 2,00+2,00+4,00



8 680437 018674

**01.373** Ring

- 01.373.10 85,25 mm
- 01.373.20 85,50 mm
- 01.373.30 85,75 mm
- 01.373.40 86,00 mm



Ø85,00 mm 2,00+2,00+4,00



8 680437 075431

OEM No : 3094621  
Wabco No : 911 501 920 2

**RK.01.803** Connecting Rod & Piston



Ø85,00 mm 2,00+2,00+4,00



8 680437 114567

Oem No : 22306983  
Wabco No : 912 518 924 2

**RK.01.905** Crankshaft Repair Kit



8 680437 109242

Wabco No : 912 512 930 2

**01.1551** Gear



Ø149,8 - Z:42



8 680437 091172

OEM No : 3161258

**RK.01.512** Repair Kit



8 680437 066040

**01.302** Cap



8 680437 020769

**01.1232** Cap



8 680437 018001

**01.144** Nut



8 680437 018742

M20x1.5 Right Hand OEM No : 1698672 - 0698060  
11712509 - 004 990 32 51  
Wabco No : 810 341 001 4



### Twin Cylinder Compressor Ø85 mm-636 CC-Stroke 56 mm

Application - Vehicle  
VOLVO B12

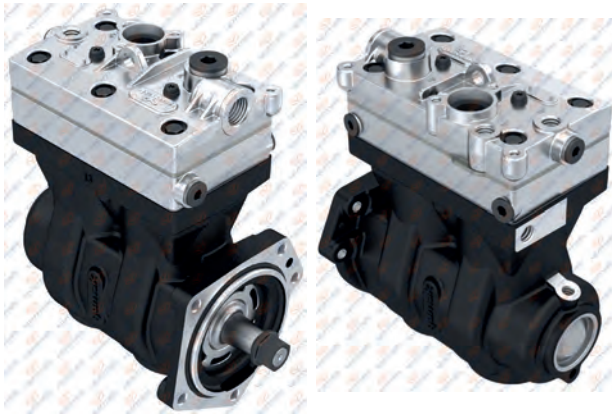

#### 01.05.130

Oem. No.	Wabco No.
20770303	912 512 006 0
20824559	912 512 007 0
21635621	

#### 01.05.130.10

With Gear



#### 01.1299 Crankcase



#### RK.01.352.11 Repair Kit

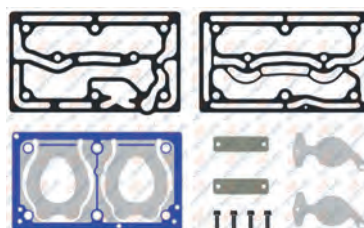

#### RK.01.418 Repair Kit

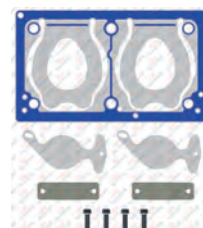

#### RK.01.361.01

Complete Cylinder Head

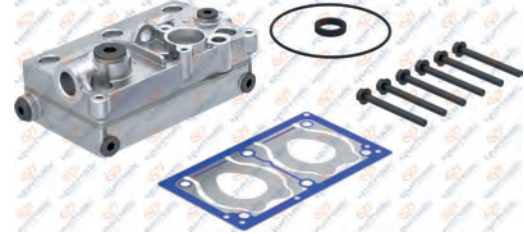

OEM No : 20889546\* - 20774299\* - 21418150\* - 21707608\*  
Wabco No : 412 704 940 2\* - 912 512 926 2\* - 912 512 925 2\* - 912 512 924 2\*

#### RK.01.352.07

Repair Kit

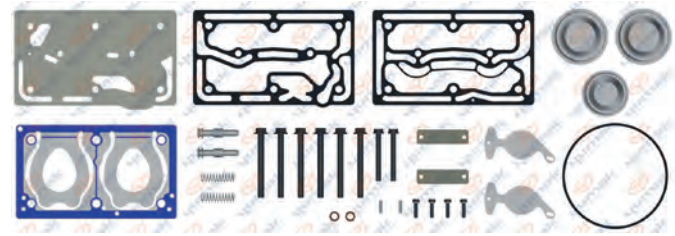

#### RK.01.352.10

Repair Kit

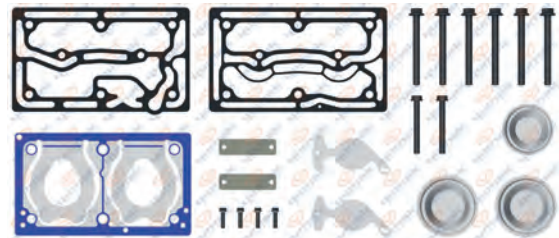

Wabco No : 912 512 928 2

#### RK.01.352.01

Repair Kit

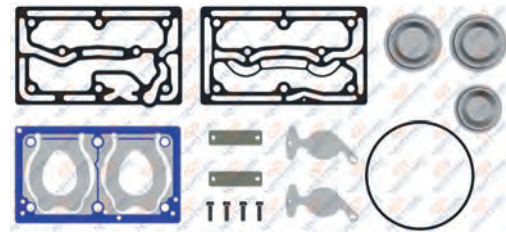

#### RK.01.352.19

Repair Kit

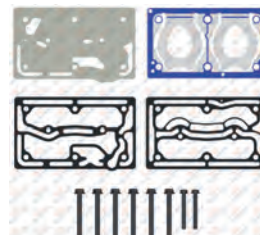

OEM No : 21322318 - 21477052  
Wabco No : 912 512 927 2 - 412 704 938 2

**01.874** Cylinder Head



8 680437 027836

**01.1284** Valve Plate



8 680437 072720

**01.1346** Crankshaft



M20x1.5 Right Hand



8 680437 108504

**01.565** Cooling Plate



8 680437 024095

**01.878** Bushing



8 680437 027898

Wabco No : 912 000 340 4  
912 000 340 6

**01.272** Connecting Rod



8 680437 020400

OEM No : 000 131 24 17  
3357219 - 2VF145041  
Wabco No : 911 145 737 2

**RK.01.104** Piston&Ring

- RK.01.104.10 85,25 mm
- RK.01.104.20 85,50 mm
- RK.01.104.30 85,75 mm
- RK.01.104.40 86,00 mm



Ø85,00 mm  
2,00+2,00+4,00



8 680437 060277

OEM No : 0697442 - 1698686  
1283781 - FBU2076 - 000 130 34 17  
Wabco No : 911 501 624 2 - 911 501 625 2

**01.142** Piston

- 01.142.10 85,25 mm
- 01.142.20 85,50 mm
- 01.142.30 85,75 mm
- 01.142.40 86,00 mm



Ø85,00 mm 2,00+2,00+4,00



8 680437 018674

**01.373** Ring

- 01.373.10 85,25 mm
- 01.373.20 85,50 mm
- 01.373.30 85,75 mm
- 01.373.40 86,00 mm



Ø85,00 mm 2,00+2,00+4,00



8 680437 075431

OEM No : 3094621  
Wabco No : 911 501 920 2

**01.1227** Bushing



54x48x20



8 680437 017936

**01.144** Nut



M20x1.5 Right Hand



8 680437 018742

OEM No : 1698672 - 0698060  
11712509 - 004 990 32 51  
Wabco No : 810 341 001 4

**01.1487** Gear



Ø82,5 - Z:26



8 680437 076414

OEM No : 1549425

**RK.01.512** Repair Kit



8 680437 066040

**01.302** Cap



8 680437 020769

**01.1232** Cap



8 680437 018001



### Twin Cylinder Compressor Ø85 mm - 636 CC - Stroke 56 mm

Application - Vehicle  
VOLVO FH16 - FH16 II

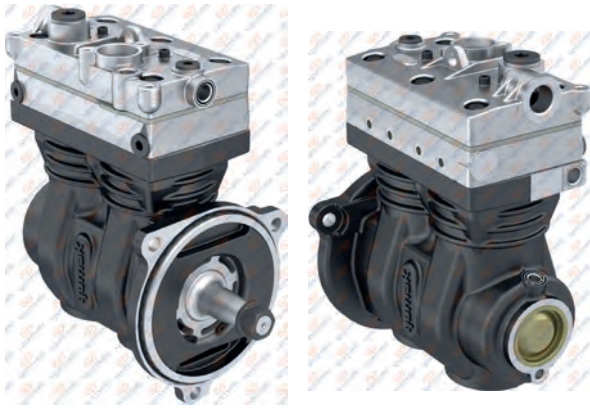

#### 01.06.081.01

Oem. No.  
22016995

Wabco No.  
912 512 029 0  
912 512 029 R



8 680437 077268



#### 01.877

Crankcase



8 680437 027881

#### RK.01.352.11

Repair Kit

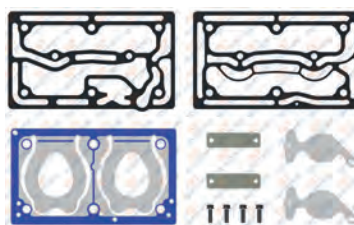

8 680437 106531

#### RK.01.713

Repair Kit

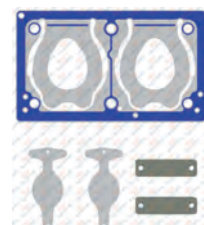

8 680437 077534

#### RK.01.711

Complete Cylinder Head



8 680437 077251

Oem No : 22203109  
Wabco No : 912 512 935 2

#### RK.01.712.05

Repair Kit

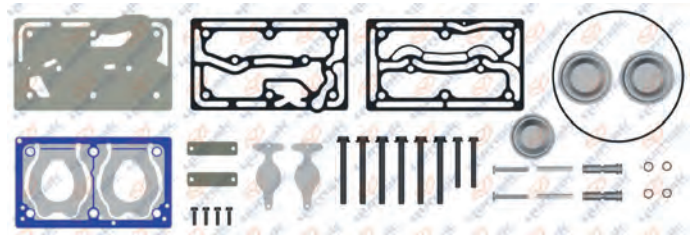

8 680437 077237

#### RK.01.712.01

Repair Kit

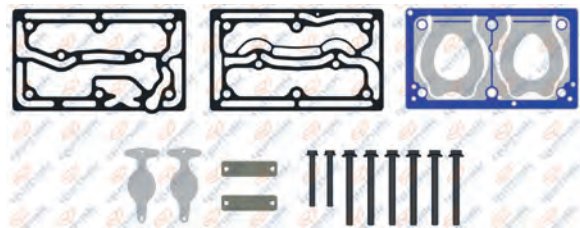

8 680437 106661

Wabco No : 912 512 936 2

#### RK.01.712

Repair Kit

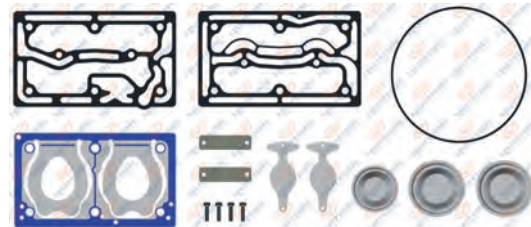

8 680437 077091

#### RK.01.352.19

Repair Kit

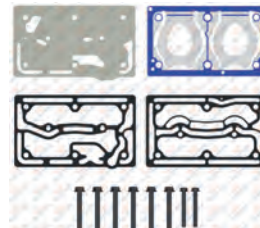

8 680437 078487

OEM No : 21322318 - 21477052  
Wabco No : 912 512 927 2 - 412 704 938 2

**01.874** Cylinder Head



8 680437 027836

**01.1478** Valve Plate



8 680437 077459

**01.876** Crankshaft



M20x1.5 Right Hand



8 680437 027874

**01.565** Cooling Plate



8 680437 024095

**01.878** Bushing



8 680437 027898

Wabco No : 912 000 340 4  
912 000 340 6

**01.272** Connecting Rod



8 680437 020400

OEM No : 000 131 24 17  
3357219 - 2VF145041  
Wabco No : 911 145 737 2

**RK.01.104** Piston&Ring

- RK.01.104.10 85,25 mm
- RK.01.104.20 85,50 mm
- RK.01.104.30 85,75 mm
- RK.01.104.40 86,00 mm



Ø85,00 mm  
2,00+2,00+4,00



8 680437 060277

OEM No : 0697442 - 1698686  
1283781 - FBU2076 - 000 130 34 17  
Wabco No : 911 501 624 2 - 911 501 625 2

**01.142** Piston

- 01.142.10 85,25 mm
- 01.142.20 85,50 mm
- 01.142.30 85,75 mm
- 01.142.40 86,00 mm

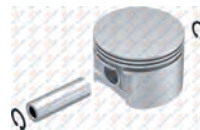

Ø85,00 mm 2,00+2,00+4,00



8 680437 018674

**01.373** Ring

- 01.373.10 85,25 mm
- 01.373.20 85,50 mm
- 01.373.30 85,75 mm
- 01.373.40 86,00 mm



Ø85,00 mm 2,00+2,00+4,00



8 680437 075431

OEM No : 3094621  
Wabco No : 911 501 920 2

**RK.01.803** Connecting Rod & Piston



Ø85,00 mm 2,00+2,00+4,00



8 680437 114567

Oem No : 22306983  
Wabco No : 912 518 924 2

**RK.01.905** Crankshaft Repair Kit



8 680437 109242

Wabco No : 912 512 930 2

**01.1551** Gear



Ø149,8 - Z:42



8 680437 091172

OEM No : 3161258

**RK.01.714** Repair Kit



8 680437 077244

**01.1227** Bushing



54x48x20



8 680437 017936

**01.1934** Gear



Ø164,8 - Z:48  
For 01.06.081.11



8 680437 184010

OEM No : 8131848 - 7408131848

**01.144** Nut



M20x1.5 Right Hand



8 680437 018742

OEM No : 1698672 - 0698060  
11712509 - 004 990 32 51  
Wabco No : 810 341 001 4



**Twin Cylinder Compressor  
Ø85 mm-704 CC-Stroke 62 mm**

**Application - Vehicle**  
VOLVO FH12 / FH16 / FM12

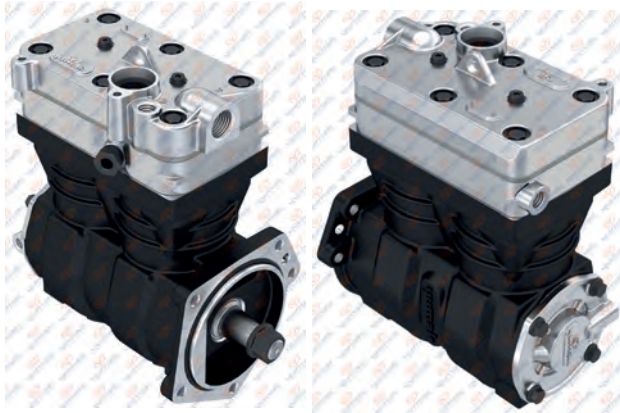

**01.06.004**

Oem. No.	Wabco No.
20547525 - 20382347	412 704 008 0
20701801 - 20569224	412 704 008 R
20713886 - 1505917	412 704 008 7
85000396 - 85000336	412 704 008 9
85000117 - 85000329	412 704 004 0
	412 704 005 0
	412 704 009 0
	412 704 001 0

**01.06.004.10**

**With Gear**



**01.290 Crankcase**



**RK.01.122.01 Repair Kit**

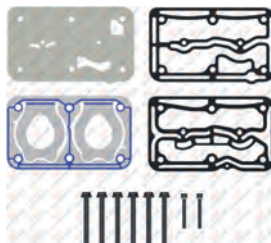

**RK.01.122.02 Repair Kit**

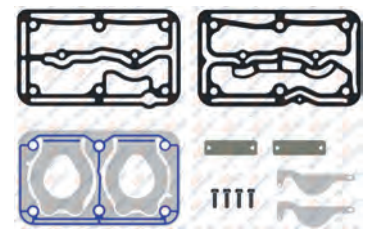

**RK.01.167**

**Complete Cylinder Head**



**OEM No :** 20701803  
**Wabco No :** 412 704 932 2

**RK.01.167.20**

**Complete Cylinder Head**



**RK.01.122.05**

**Repair Kit**

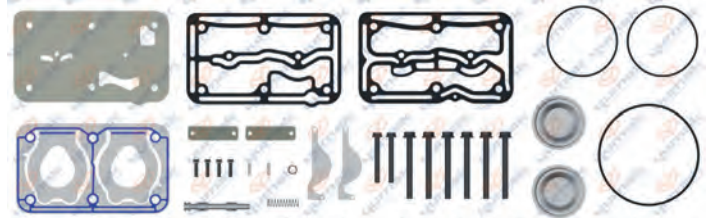

**RK.01.122**

**Repair Kit**

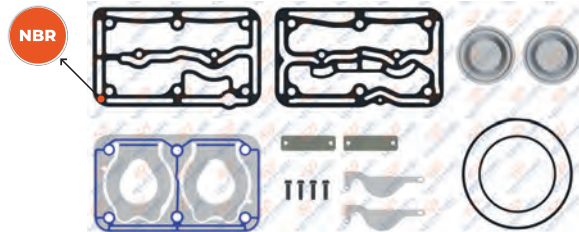

**NBR : Nitrile rubber gasket**

**RK.01.122.04**

**Repair Kit**

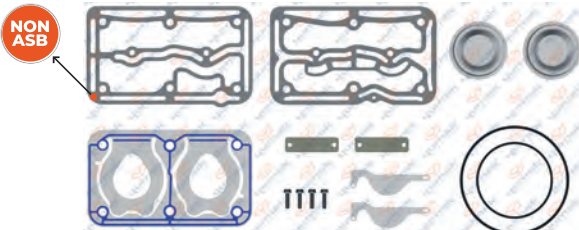

**NON ASB : Non-asbestos composite gasket material  
For Worn Cylinderhead / Yıpranmış kapaklar için**

**01.485** Cylinder Head

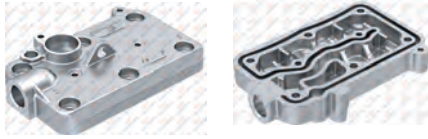

**01.426.20** Valve Plate



**01.584** Crankshaft



**01.303** Cooling Plate



**01.284** Crankshaft Flange



**01.697** Connecting Rod



**RK.01.104** Piston&Ring

- RK.01.104.10 85,25 mm
- RK.01.104.20 85,50 mm
- RK.01.104.30 85,75 mm
- RK.01.104.40 86,00 mm

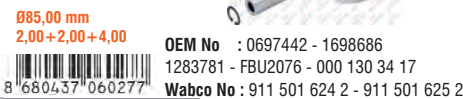

**01.142** Piston

- 01.142.10 85,25 mm
- 01.142.20 85,50 mm
- 01.142.30 85,75 mm
- 01.142.40 86,00 mm

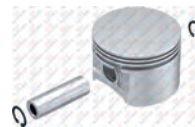

**01.373** Ring

- 01.373.10 85,25 mm
- 01.373.20 85,50 mm
- 01.373.30 85,75 mm
- 01.373.40 86,00 mm



**RK.01.804** Connecting Rod & Piston



**01.115** Bushing



**01.280** Gear



**RK.01.181** Repair Kit

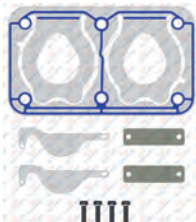

**RK.01.101** Repair Kit



**01.144** Nut

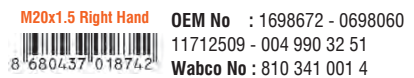

**RK.01.122.08** Repair Kit

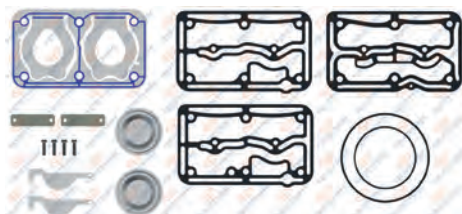



### Twin Cylinder Compressor Ø85 mm-704 CC-Stroke 62 mm

Application - Vehicle  
VOLVO FH12 / FH16 / FM9 / FM12 / NH12

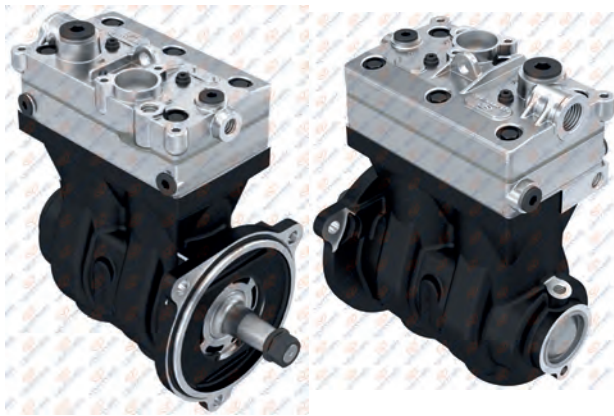

#### 01.06.059

Oem. No.	Wabco No.
21379906	412 704 018 0
20845313	412 704 018 7
21172036	
20850846	
85003282	
85000615	

#### 01.06.059.10

With Gear



#### 01.1349

Crankcase



#### RK.01.352.11

Repair Kit

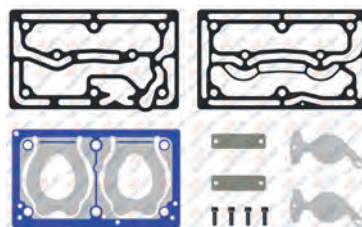

#### RK.01.418

Repair Kit

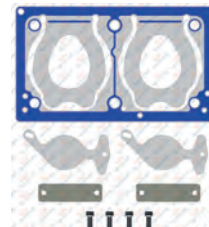

#### RK.01.361

Complete Cylinder Head



OEM No : 20889546 - 20774299 - 21418150 - 21707608  
Wabco No : 412 704 940 2 - 912 512 926 2 - 912 512 925 2 - 912 512 924 2

#### RK.01.352.05

Repair Kit

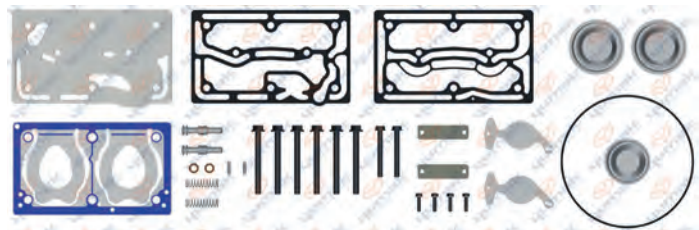

#### RK.01.352.10

Repair Kit

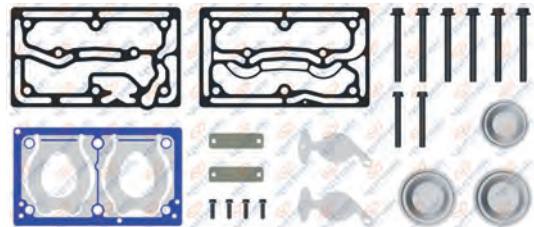

Wabco No : 912 512 928 2

#### RK.01.352

Repair Kit

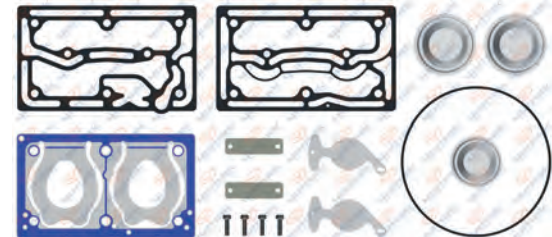

#### RK.01.352.19

Repair Kit

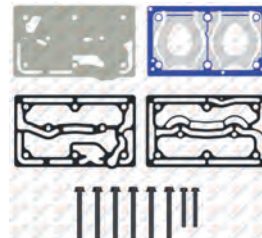

OEM No : 21322318 - 21477052  
Wabco No : 912 512 927 2 - 412 704 938 2

**01.874** Cylinder Head

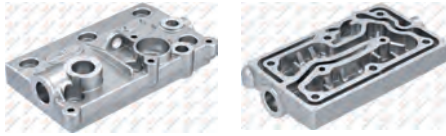

8 680437 027836

**01.1284** Valve Plate



8 680437 027220

**01.1410** Crankshaft



M20x1.5 Right Hand



8 680437 079521

**01.565** Cooling Plate



8 680437 024095

**01.878** Bushing



8 680437 027898

Wabco No : 912 000 340 4  
912 000 340 6

**01.390.10** Connecting Rod



8 680437 128595

**RK.01.104** Piston&Ring

- RK.01.104.10 85,25 mm
- RK.01.104.20 85,50 mm
- RK.01.104.30 85,75 mm
- RK.01.104.40 86,00 mm



Ø85,00 mm  
2,00+2,00+4,00



8 680437 060277

OEM No : 0697442 - 1698686  
1283781 - FBU2076 - 000 130 34 17  
Wabco No : 911 501 624 2 - 911 501 625 2

**01.142** Piston

- 01.142.10 85,25 mm
- 01.142.20 85,50 mm
- 01.142.30 85,75 mm
- 01.142.40 86,00 mm



Ø85,00 mm 2,00+2,00+4,00



8 680437 018674

**01.373** Ring

- 01.373.10 85,25 mm
- 01.373.20 85,50 mm
- 01.373.30 85,75 mm
- 01.373.40 86,00 mm



Ø85,00 mm 2,00+2,00+4,00



8 680437 075431

OEM No : 3094621  
Wabco No : 911 501 920 2

**RK.01.822** Connecting Rod & Piston



Ø85,00 mm 2,00+2,00+4,00



8 680437 169604

**RK.01.907** Crankshaft Repair Kit



8 680437 109266

**01.1551** Gear



Ø149,8 - Z:42



8 680437 091172

OEM No : 3161258

**RK.01.512** Repair Kit



8 680437 066040

**01.1227** Bushing



54x48x20



8 680437 017936

**01.144** Nut



M20x1.5 Right Hand



8 680437 018742

OEM No : 1698672 - 0698060  
11712509 - 004 990 32 51  
Wabco No : 810 341 001 4



### Twin Cylinder Compressor Ø85 mm-704 CC-Stroke 62 mm

Application - Vehicle  
VOLVO

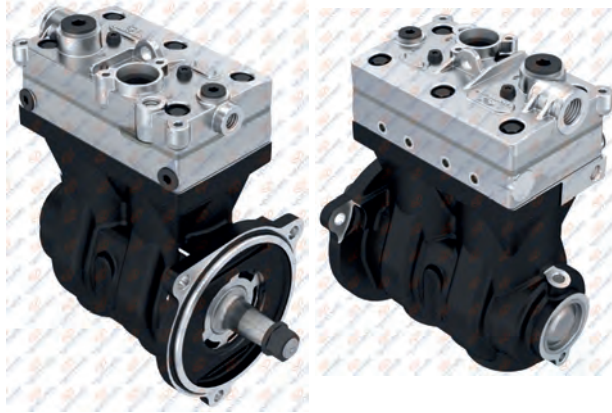

### 01.06.085

Oem. No.  
22040497

Wabco No.  
412 704 027 0  
412 704 027 R



### 01.1349

Crankcase



### RK.01.352.11

Repair Kit

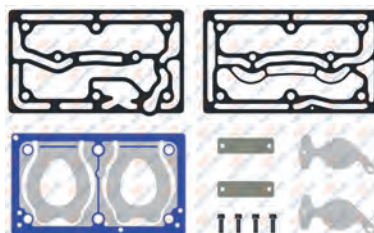

### RK.01.713

Repair Kit

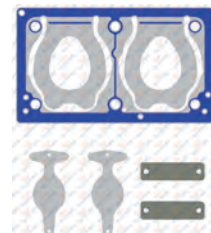

### RK.01.711

Complete Cylinder Head

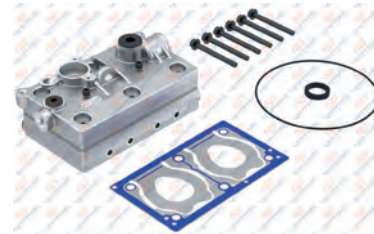

Oem No : 22203109  
Wabco No : 912 512 935 2

### RK.01.712.05

Repair Kit

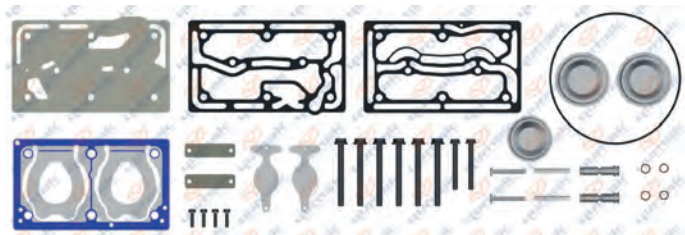

### RK.01.712.01

Repair Kit

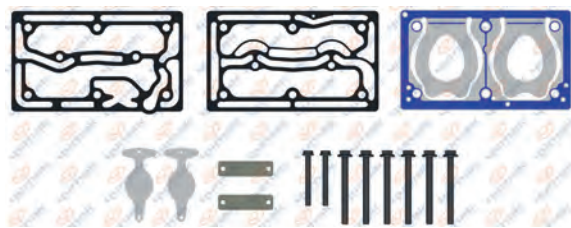

Wabco No : 912 512 936 2

### RK.01.712

Repair Kit

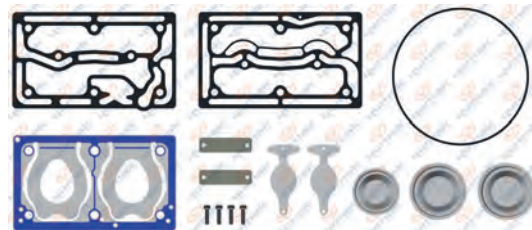

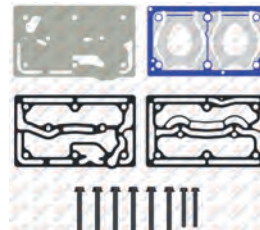

### RK.01.352.19

Repair Kit



OEM No : 21322318 - 21477052  
Wabco No : 912 512 927 2 - 412 704 938 2

**01.874** Cylinder Head

8 680437 027836

**01.1478** Valve Plate



8 680437 077459

**01.1410** Crankshaft





M20x1.5 Right Hand



8 680437 079521

**01.565** Cooling Plate

8 680437 024095

**01.878** Bushing



8 680437 027898

Wabco No : 912 000 340 4  
912 000 340 6

**01.390.10** Connecting Rod

8 680437 128595

**RK.01.104** Piston&Ring

RK.01.104.10	85,25 mm
RK.01.104.20	85,50 mm
RK.01.104.30	85,75 mm
RK.01.104.40	86,00 mm



Ø85,00 mm  
2,00+2,00+4,00

OEM No : 0697442 - 1698686  
1283781 - FBU2076 - 000 130 34 17  
Wabco No : 911 501 624 2 - 911 501 625 2



8 680437 060277

**01.142** Piston

01.142.10	85,25 mm
01.142.20	85,50 mm
01.142.30	85,75 mm
01.142.40	86,00 mm



Ø85,00 mm 2,00+2,00+4,00



8 680437 018674

**01.373** Ring

01.373.10	85,25 mm
01.373.20	85,50 mm
01.373.30	85,75 mm
01.373.40	86,00 mm



Ø85,00 mm 2,00+2,00+4,00

OEM No : 3094621  
Wabco No : 911 501 920 2



8 680437 075431

**RK.01.822** Connecting Rod & Piston



Ø85,00 mm 2,00+2,00+4,00



8 680437 169604

**RK.01.907** Crankshaft Repair Kit



8 680437 109266

**01.1551** Gear



Ø149,8 - Z:42

OEM No : 3161258



8 680437 091172

**01.302** Cap



8 680437 020769

**01.1232** Cap



8 680437 018001

**01.1934** Gear





Ø164,8 - Z:48  
For 01.06.085.11

OEM No : 8131848 - 7408131848



8 680437 184010

**RK.01.714** Repair Kit

8 680437 077244

**01.144** Nut



M20x1.5 Right Hand

OEM No : 1698672 - 0698060  
11712509 - 004 990 32 51  
Wabco No : 810 341 001 4



8 680437 018742



**Twin Cylinder Compressor  
Ø85 mm-704 CC-Stroke 62 mm**

**Application - Vehicle**  
VOLVO 440 / FH12 / FH16 / FM9 / FM12 / NH12

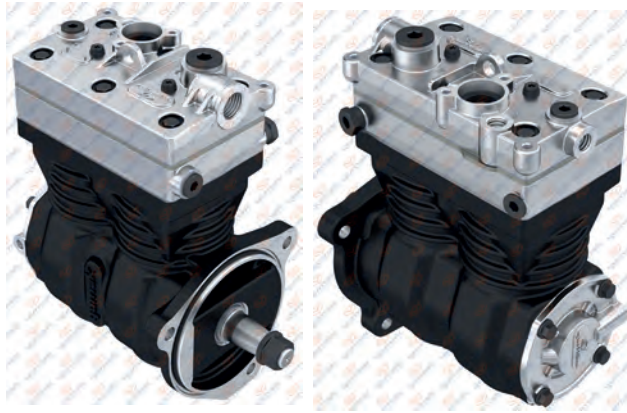

**01.06.074**

**Oem. No.**  
85003351  
21225199  
2122519

**Wabco No.**  
412 704 019 0  
412 704 019 7



**01.885.10** Crankcase



**RK.01.352.19** Repair Kit

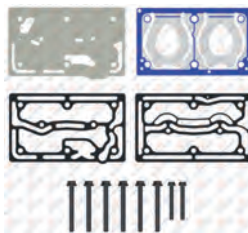

**OEM No :** 21322318 - 21477052  
**Wabco No :** 912 512 927 2 - 412 704 938 2

**RK.01.352.11** Repair Kit

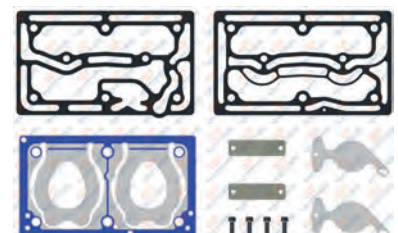

**RK.01.361.02**

Complete Cylinder Head

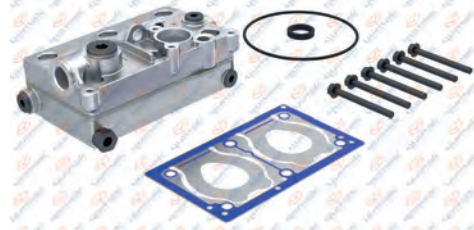

**OEM No :** 21316442  
**Wabco No :** 412 704 937 2

**RK.01.352.02**

Repair Kit

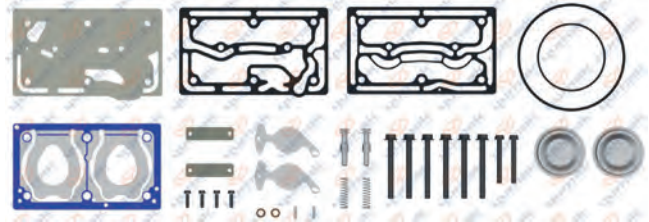

**RK.01.352.12**

Repair Kit

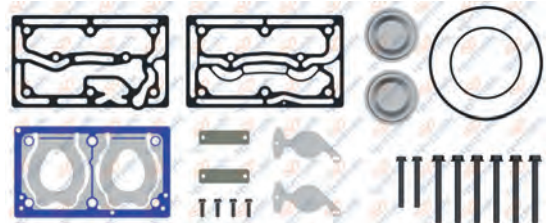

**RK.01.352.13**

Repair Kit

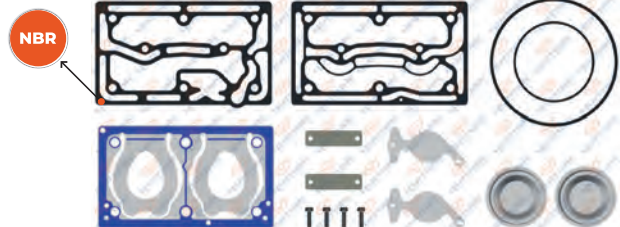

**NBR : Nitrile rubber gasket**

**RK.01.352.14**

Repair Kit

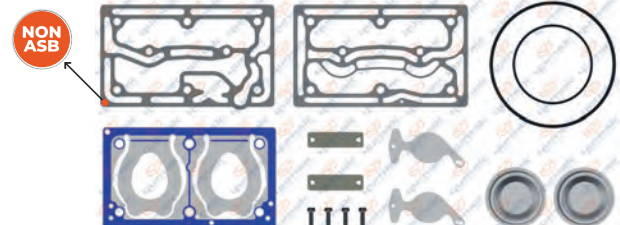

**NON ASB : Non-asbestos composite gasket material  
For Worn Cylinderhead / Yıpranmış kapaklar için**

**01.874** Cylinder Head



8 680437 027836

**01.1284.20** Valve Plate



8 680437 101062

**01.886** Crankshaft



M20x1.5 Right Hand



8 680437 027997

**01.565** Cooling Plate



8 680437 024095

**01.284** Crankshaft Flange



8 680437 020547

**01.697** Connecting Rod



8 680437 025634

OEM No : 1698678 - 1317201  
Wabco No : 911 505 732 2

**RK.01.104** Piston&Ring

- RK.01.104.10 85,25 mm
- RK.01.104.20 85,50 mm
- RK.01.104.30 85,75 mm
- RK.01.104.40 86,00 mm



Ø85,00 mm  
2,00+2,00+4,00



8 680437 060277

OEM No : 0697442 - 1698686  
1283781 - FBU2076 - 000 130 34 17  
Wabco No : 911 501 624 2 - 911 501 625 2

**01.142** Piston

- 01.142.10 85,25 mm
- 01.142.20 85,50 mm
- 01.142.30 85,75 mm
- 01.142.40 86,00 mm

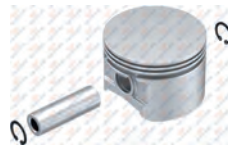

Ø85,00 mm 2,00+2,00+4,00



8 680437 018674

**01.373** Ring

- 01.373.10 85,25 mm
- 01.373.20 85,50 mm
- 01.373.30 85,75 mm
- 01.373.40 86,00 mm



Ø85,00 mm 2,00+2,00+4,00



8 680437 075431

OEM No : 3094621  
Wabco No : 911 501 920 2

**RK.01.804** Connecting Rod & Piston



Ø85,00 mm 2,00+2,00+4,00



8 680437 114666

Wabco No : 412 704 942 2  
412 704 943 2

**RK.01.908** Crankshaft Repair Kit



8 680437 109273

Wabco No : 412 704 941 2

**01.1549** Gear



Ø141,80 - Z:40



8 680437 076773

OEM No : 20364148

**RK.01.418** Repair Kit

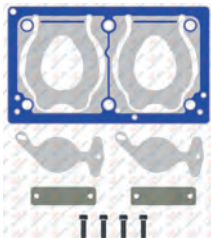

8 680437 065029

**RK.01.512** Repair Kit



8 680437 066040

**01.115** Bushing



42x38x24.5



8 680437 077121

**01.144** Nut



M20x1.5 Right Hand



8 680437 018742

OEM No : 1698672 - 0698060  
11712509 - 004 990 32 51  
Wabco No : 810 341 001 4



**Twin Cylinder Compressor  
Ø85 mm-704 CC-Stroke 62 mm**

Application - Vehicle  
VOLVO

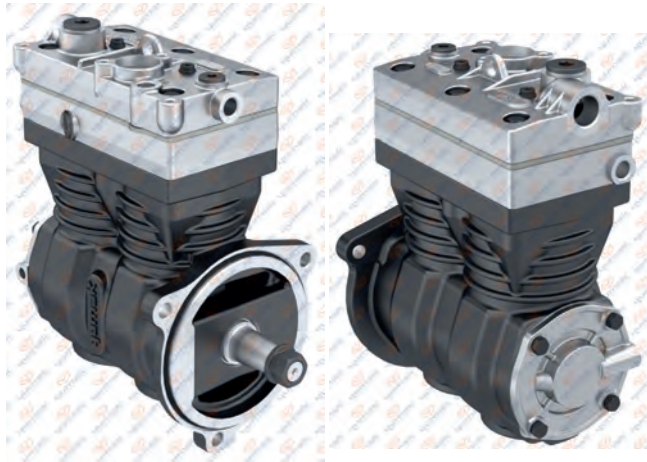

**01.06.075**

**Oem. No.**  
21388369  
20478151  
20569928  
20842990

**Wabco No.**  
412 704 024 0



**01.887**

Crankcase



**RK.01.176.07**

Repair Kit

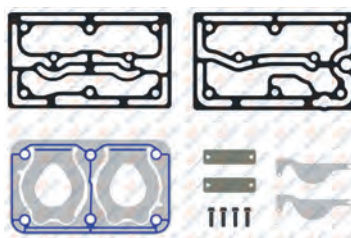

**RK.01.176.03**

Repair Kit

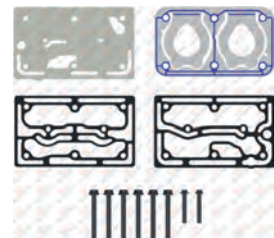

**Wabco No : 412 704 936 2**

**RK.01.175.01**

Complete Cylinder Head



**Oem No : 20775147 - 20569930 - 20845004 - 1527637 - 1932584  
Wabco No : 412 704 933 2**

**RK.01.176.10**

Repair Kit

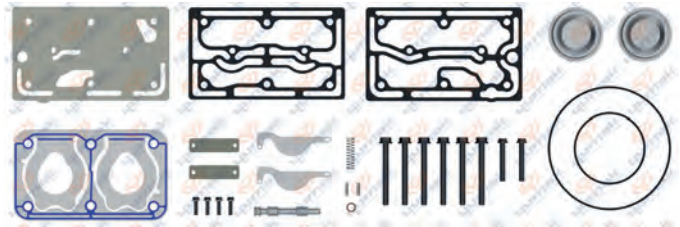

**RK.01.176.01**

Repair Kit

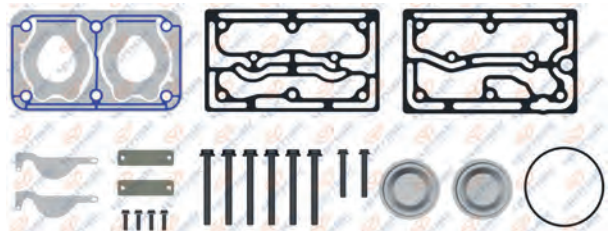

**Wabco No : 412 704 939 2**

**RK.01.176.11**

Repair Kit

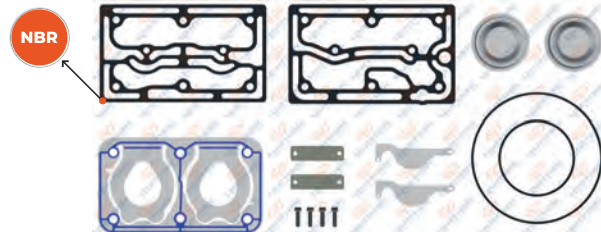

**NBR : Nitrile rubber gasket**

**RK.01.176.12**

Repair Kit

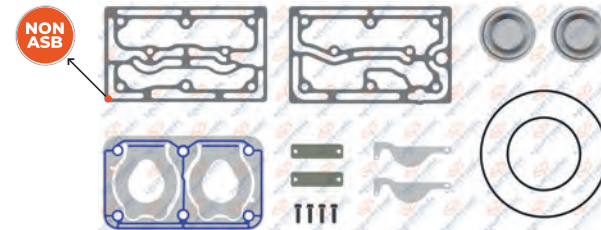

**NON ASB : Non-asbestos composite gasket material  
For Worn Cylinderhead / Yıpranmış kapaklar için**

**01.589** Cylinder Head



8 680437 024354

**01.590.10** Valve Plate



8 680437 127758

**01.886** Crankshaft



M20x1.5 Right Hand



8 680437 027997

**01.593** Cooling Plate



8 680437 024415

**01.284** Crankshaft Flange



8 680437 020547

**01.697** Connecting Rod



8 680437 025634

OEM No : 1698678 - 1317201  
Wabco No : 911 505 732 2

**RK.01.104** Piston&Ring

- RK.01.104.10 85,25 mm
- RK.01.104.20 85,50 mm
- RK.01.104.30 85,75 mm
- RK.01.104.40 86,00 mm



Ø85,00 mm  
2,00+2,00+4,00



8 680437 060277

OEM No : 0697442 - 1698686  
1283781 - FBU2076 - 000 130 34 17  
Wabco No : 911 501 624 2 - 911 501 625 2

**01.142** Piston

- 01.142.10 85,25 mm
- 01.142.20 85,50 mm
- 01.142.30 85,75 mm
- 01.142.40 86,00 mm

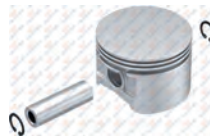

Ø85,00 mm 2,00+2,00+4,00



8 680437 018674

**01.373** Ring

- 01.373.10 85,25 mm
- 01.373.20 85,50 mm
- 01.373.30 85,75 mm
- 01.373.40 86,00 mm



Ø85,00 mm 2,00+2,00+4,00



8 680437 075431

OEM No : 3094621  
Wabco No : 911 501 920 2

**RK.01.804** Connecting Rod & Piston



Ø85,00 mm 2,00+2,00+4,00



8 680437 114666

Wabco No : 412 704 942 2  
412 704 943 2

**RK.01.908** Crankshaft Repair Kit



8 680437 109273

Wabco No : 412 704 941 2

**01.1551** Gear



Ø149,8 - Z:42



8 680437 091172

OEM No : 3161258

**RK.01.181** Repair Kit

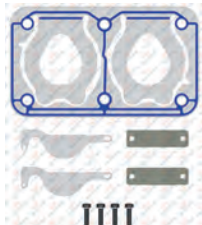

8 680437 061847

**01.115** Bushing



42x38x24.5



8 680437 077121

**01.144** Nut



M20x1.5 Right Hand



8 680437 018742

OEM No : 1698672 - 0698060  
11712509 - 004 990 32 51  
Wabco No : 810 341 001 4



**Twin Cylinder Compressor  
Ø85 mm-704 CC-Stroke 62 mm**

**Application - Vehicle**

VOLVO 440 / FH12 / FH16 / FM9 / FM12 / NH12

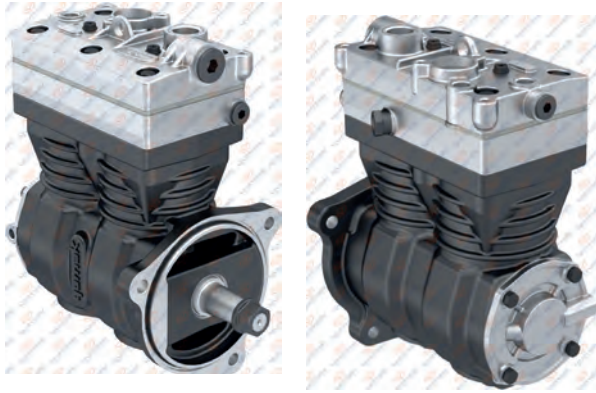

**01.06.035**

**Oem. No.**

70330056  
20775224  
20574763  
20866605  
85000491  
2122519

**Wabco No.**

412 704 007 0  
412 704 013 0  
412 704 013 7  
412 704 013 R  
412 704 016 0



**01.885**

**Crankcase**



**RK.01.176.07**

**Repair Kit**

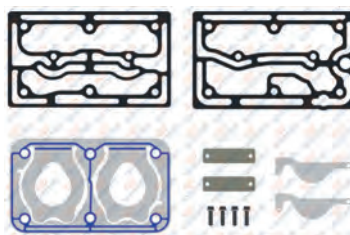

**RK.01.176.03**

**Repair Kit**

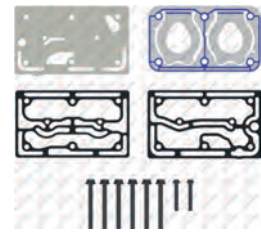

Wabco No : 412 704 936 2

**RK.01.175**

**Complete Cylinder Head**

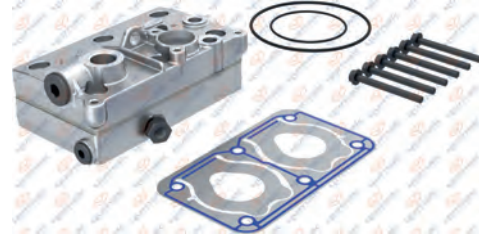

OEM No : 20775236

Wabco No : 412 704 934 2 - 412 704 935 2

**RK.01.176.05**

**Repair Kit**

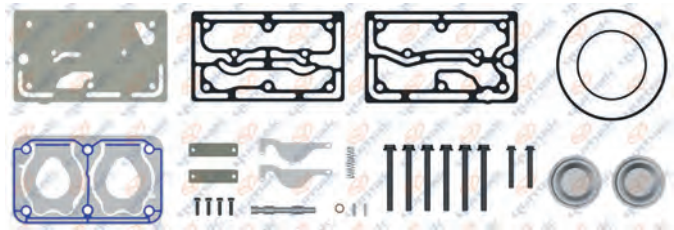

**RK.01.176.01**

**Repair Kit**

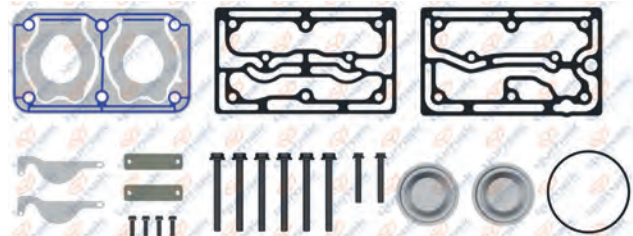

Wabco No : 412 704 939 2

**RK.01.176**

**Repair Kit**

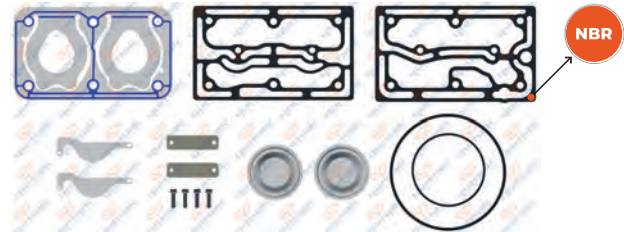

NBR : Nitrile rubber gasket

**RK.01.176.04**

**Repair Kit**

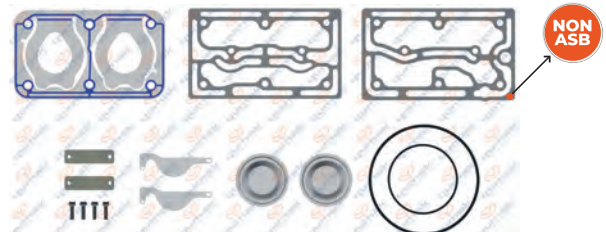

NON ASB : Non-asbestos composite gasket material  
For Worn Cylinderhead / Yıpranmış kapaklar için

**01.589** Cylinder Head



8 680437 024354

**01.590** Valve Plate



8 680437 024378

**01.886** Crankshaft



M20x1.5 Right Hand



8 680437 027997

**01.593** Cooling Plate



8 680437 024415

**01.284** Crankshaft Flange



8 680437 020547

**01.697** Connecting Rod



8 680437 025634

OEM No : 1698678 - 1317201  
Wabco No : 911 505 732 2

**RK.01.104** Piston&Ring

- RK.01.104.10 85,25 mm
- RK.01.104.20 85,50 mm
- RK.01.104.30 85,75 mm
- RK.01.104.40 86,00 mm



Ø85,00 mm  
2,00+2,00+4,00



8 680437 060277

OEM No : 0697442 - 1698686  
1283781 - FBU2076 - 000 130 34 17  
Wabco No : 911 501 624 2 - 911 501 625 2

**01.142** Piston

- 01.142.10 85,25 mm
- 01.142.20 85,50 mm
- 01.142.30 85,75 mm
- 01.142.40 86,00 mm

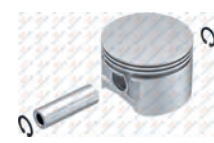

Ø85,00 mm 2,00+2,00+4,00



8 680437 018674

**01.373** Ring

- 01.373.10 85,25 mm
- 01.373.20 85,50 mm
- 01.373.30 85,75 mm
- 01.373.40 86,00 mm



Ø85,00 mm 2,00+2,00+4,00



8 680437 075431

OEM No : 3094621  
Wabco No : 911 501 920 2

**RK.01.804** Connecting Rod & Piston



Ø85,00 mm 2,00+2,00+4,00



8 680437 114666

Wabco No : 412 704 942 2  
412 704 943 2

**RK.01.908** Crankshaft Repair Kit



8 680437 109273

Wabco No : 412 704 941 2

**01.1549** Gear



Ø141,80 - Z:40



8 680437 076773

OEM No : 20364148

**RK.01.181** Repair Kit

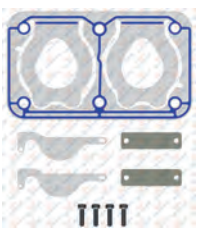

8 680437 061847

**RK.01.101** Repair Kit



8 680437 060246

**01.115** Bushing



42x38x24.5



8 680437 077121

**01.144** Nut



M20x1.5 Right Hand



8 680437 018742

OEM No : 1698672 - 0698060  
11712509 - 004 990 32 51  
Wabco No : 810 341 001 4



### Twin Cylinder Compressor Ø85 mm-704 CC-Stroke 62 mm

Application - Vehicle  
VOLVO FH12 / FH16 / FM12 / FM9 / NH12

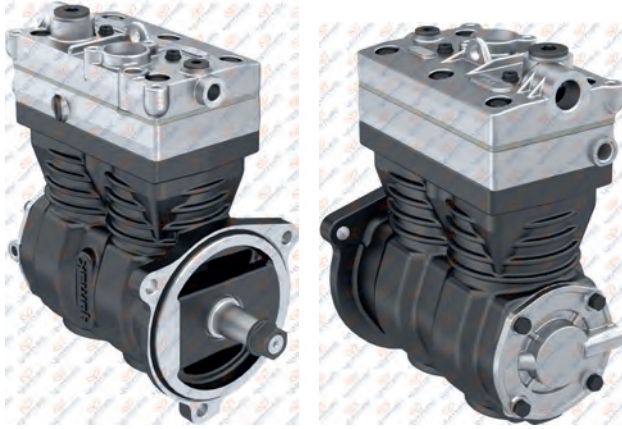

#### 01.06.036

##### Oem. No.

20478151  
20382345  
20842990  
20773343  
20569928  
85000614  
85000487  
1523988

##### Wabco No.

412 704 000 0  
412 704 014 0  
412 704 014 7



#### 01.887

##### Crankcase



#### RK.01.176.07

##### Repair Kit

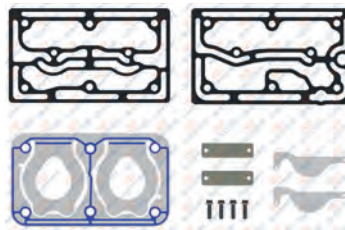

#### RK.01.176.03

##### Repair Kit

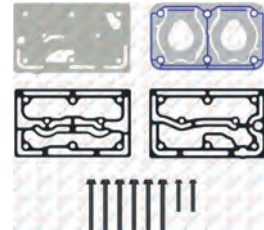

Wabco No : 412 704 936 2

#### RK.01.175.01

##### Complete Cylinder Head



Oem No : 20775147 - 20569930 - 20845004 - 1527637 - 1932584  
Wabco No : 412 704 933 2

#### RK.01.176.10

##### Repair Kit

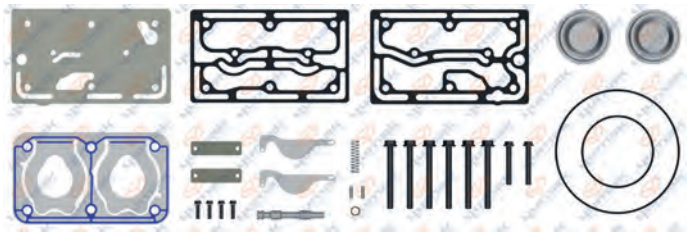

#### RK.01.176.01

##### Repair Kit

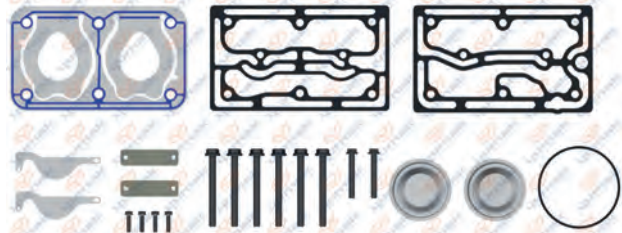

Wabco No : 412 704 939 2

#### RK.01.176.11

##### Repair Kit

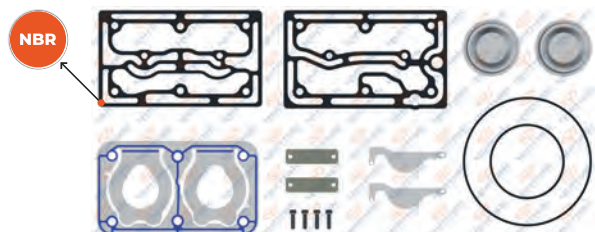

NBR : Nitrile rubber gasket

#### RK.01.176.12

##### Repair Kit

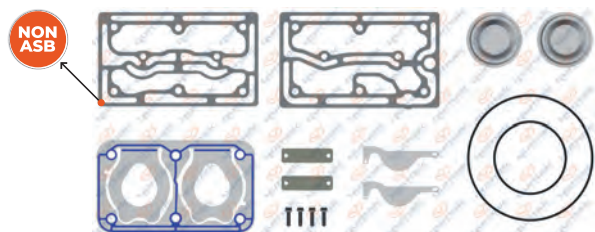

NON ASB : Non-asbestos composite gasket material  
For Worn Cylinderhead / Yıpranmış kapaklar için

01.589

Cylinder Head



8 680437 024354

01.590.10

Valve Plate



8 680437 020547

01.886

Crankshaft



M20x1.5 Right Hand  
8 680437 027997

01.593

Cooling Plate



8 680437 024415

01.284

Crankshaft Flange



8 680437 020547

01.697

Connecting Rod



8 680437 025634

OEM No : 1698678 - 1317201  
Wabco No : 911 505 732 2

RK.01.104

Piston&Ring

RK.01.104.10	85,25 mm
RK.01.104.20	85,50 mm
RK.01.104.30	85,75 mm
RK.01.104.40	86,00 mm



Ø85,00 mm  
2,00+2,00+4,00



8 680437 060277

OEM No : 0697442 - 1698686  
1283781 - FBU2076 - 000 130 34 17  
Wabco No : 911 501 624 2 - 911 501 625 2

01.142

Piston

01.142.10	85,25 mm
01.142.20	85,50 mm
01.142.30	85,75 mm
01.142.40	86,00 mm

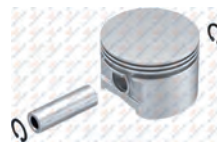

Ø85,00 mm 2,00+2,00+4,00



8 680437 018674

01.373

Ring

01.373.10	85,25 mm
01.373.20	85,50 mm
01.373.30	85,75 mm
01.373.40	86,00 mm



Ø85,00 mm 2,00+2,00+4,00



8 680437 075431

OEM No : 3094621  
Wabco No : 911 501 920 2

RK.01.804

Connecting Rod & Piston



Ø85,00 mm 2,00+2,00+4,00



8 680437 114666

Wabco No : 412 704 942 2  
412 704 943 2

01.115

Bushing



42x38x24.5



8 680437 077121

01.1551

Gear



149,8 - Z:42



8 680437 091172

OEM No : 3161258

RK.01.181

Repair Kit

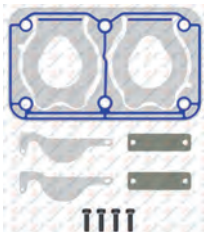

8 680437 061847

RK.01.101

Repair Kit



8 680437 060246

01.144

Nut



M20x1.5 Right Hand



8 680437 018742

OEM No : 1698672 - 0698060  
11712509 - 004 990 32 51  
Wabco No : 810 341 001 4



### Twin Cylinder Compressor Ø85 mm-704 CC-Stroke 62 mm

Application - Vehicle  
VOLVO FH12 / FH16 / FM9 / FM12 / NH12

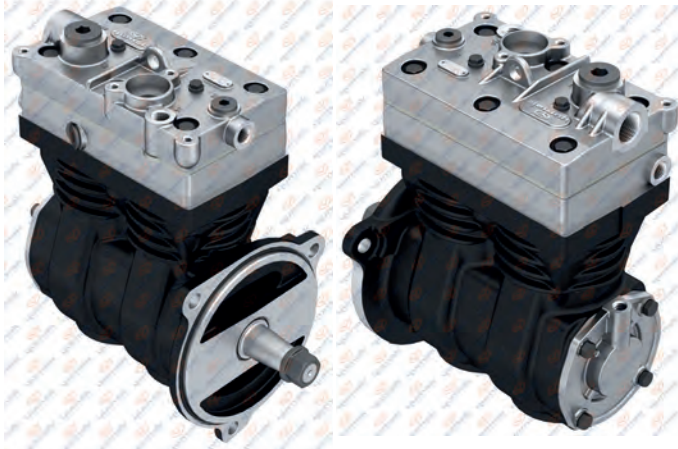

### 01.06.037

Oem. No.	Wabco No.
20765890	412 704 015 0
21379906	412 704 012 0
20845313	
21172036	
22040497	



**01.1015** Crankcase



**RK.01.176.07** Repair Kit

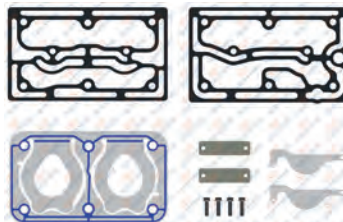

**RK.01.176.03** Repair Kit

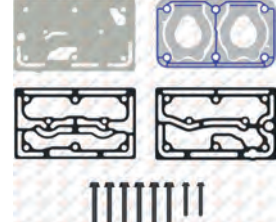

Wabco No : 412 704 936 2

**RK.01.175.02**

Complete Cylinder Head



Wabco No : 412 704 933\*

**RK.01.176.13**

Repair Kit

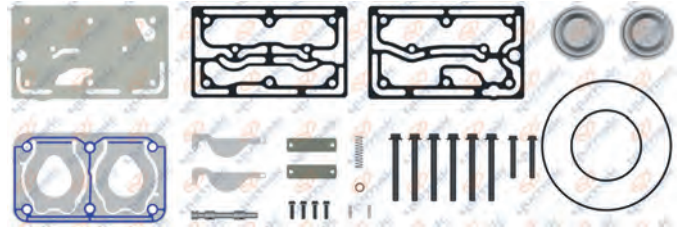

**RK.01.176.01**

Repair Kit

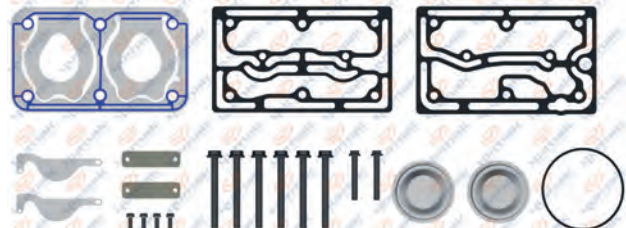

Wabco No : 412 704 939 2

**RK.01.176.14**

Repair Kit

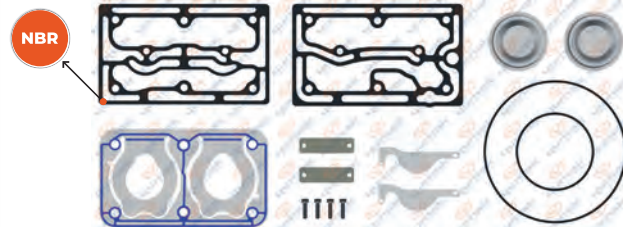

NBR : Nitrile rubber gasket

**RK.01.176.15**

Repair Kit

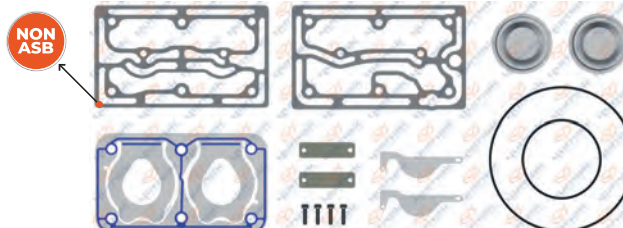

NON ASB : Non-asbestos composite gasket material  
For Worn Cylinderhead / Yıpranmış kapaklar için

**01.589** Cylinder Head



8 680437 024354

**01.590** Valve Plate



8 680437 024378

**01.886** Crankshaft



M20x1.5 Right Hand



8 680437 027997

**01.593** Cooling Plate



8 680437 024415

**01.284** Crankshaft Flange



8 680437 020547

**01.697** Connecting Rod



8 680437 025634

OEM No : 1698678 - 1317201  
Wabco No : 911 505 732 2

**RK.01.104** Piston&Ring

- RK.01.104.10 85,25 mm
- RK.01.104.20 85,50 mm
- RK.01.104.30 85,75 mm
- RK.01.104.40 86,00 mm



Ø85,00 mm  
2,00+2,00+4,00



8 680437 060277

OEM No : 0697442 - 1698686  
1283781 - FBU2076 - 000 130 34 17  
Wabco No : 911 501 624 2 - 911 501 625 2

**01.142** Piston

- 01.142.10 85,25 mm
- 01.142.20 85,50 mm
- 01.142.30 85,75 mm
- 01.142.40 86,00 mm

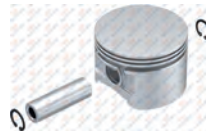

Ø85,00 mm 2,00+2,00+4,00



8 680437 018674

**01.373** Ring

- 01.373.10 85,25 mm
- 01.373.20 85,50 mm
- 01.373.30 85,75 mm
- 01.373.40 86,00 mm



Ø85,00 mm 2,00+2,00+4,00



8 680437 075431

OEM No : 3094621  
Wabco No : 911 501 920 2

**RK.01.804** Connecting Rod & Piston



Ø85,00 mm 2,00+2,00+4,00



8 680437 114666

Wabco No : 412 704 942 2  
412 704 943 2

**RK.01.908** Crankshaft Repair Kit



8 680437 109273

Wabco No : 412 704 941 2

**01.1551** Gear



149,8 - Z:42



8 680437 091172

OEM No : 3161258

**RK.01.181** Repair Kit

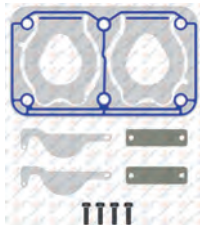

8 680437 061847

**01.302** Cap



8 680437 020769

**01.144** Nut



M20x1.5 Right Hand



8 680437 018742

OEM No : 1698672 - 0698060  
11712509 - 004 990 32 51  
Wabco No : 810 341 001 4

**01.115** Bushing



42x38x24,5



8 680437 077121



### Twin Cylinder Compressor Ø85 mm-704 CC-Stroke 62 mm

Application - Vehicle  
VOLVO F10 / F12 / F16 / F7 / FL10 / NL12 / FM10

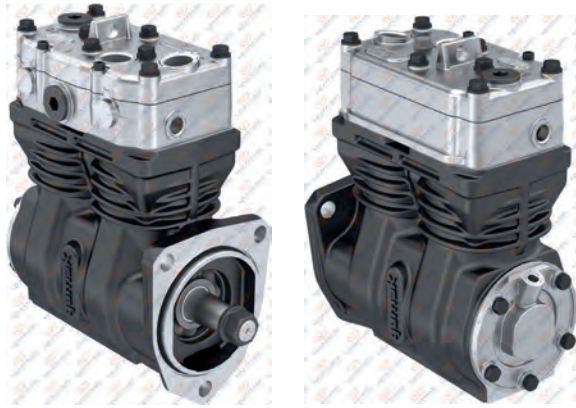

### 01.06.008

Oem. No.	Wabco No.
1626060	911 505 150 0
5003460	
1506365	

### 01.06.008.10

With Gear



### 01.694

Crankcase



### RK.01.187

Repair Kit

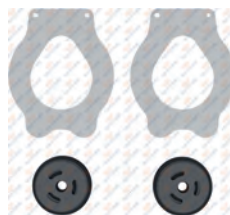

### RK.01.482

Repair Kit



### RK.01.227

Complete Cylinder Head

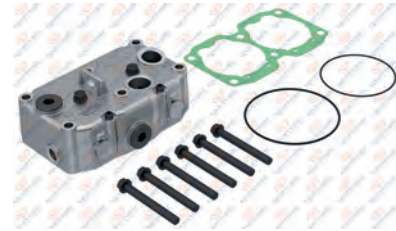

OEM No : 3094622  
Wabco No : 911 505 804 2

### RK.01.140.01

Repair Kit

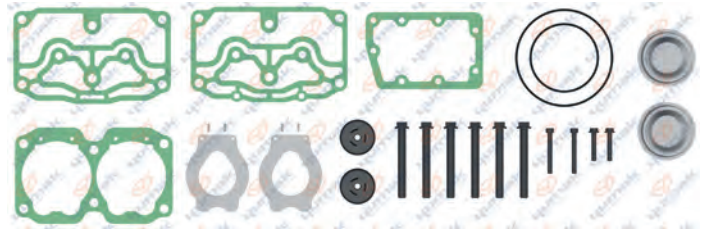

### RK.01.140

Repair Kit

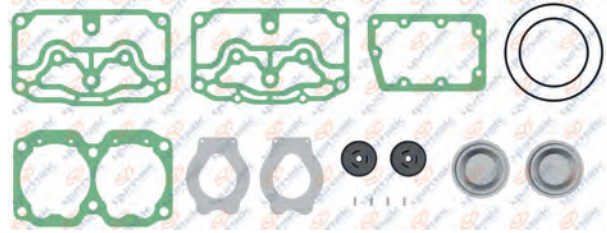

### RK.01.140.02

Repair Kit

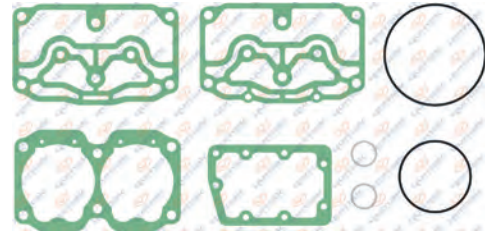

OEM No : 85104629  
Wabco No : 911 505 001 2

### RK.01.140.03

Repair Kit

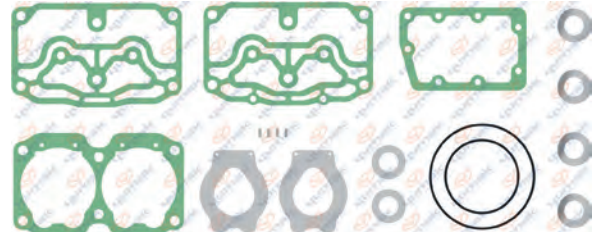

**01.668** Cylinder Head



8 680437 025337

**01.669** Valve Plate

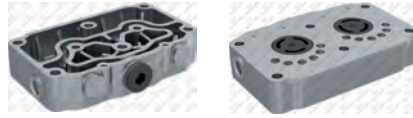

Wabco No : 911 505 657 2

**01.649** Crankshaft



M20x1.5 Right Hand



OEM No : 1698670  
Wabco No : 911 505 691 4

**01.1230** Bushing



42x38x23



8 680437 017981

**01.695** Crankshaft Flange



OEM No : 3094836  
Wabco No : 911 505 664 4

**01.697** Connecting Rod



OEM No : 1698678 - 1317201  
Wabco No : 911 505 732 2

**RK.01.132** Piston&Ring

- RK.01.132.10 85,25 mm
- RK.01.132.20 85,50 mm
- RK.01.132.30 85,75 mm
- RK.01.132.40 86,00 mm



Ø85,00 mm 2,00+2,00+4,00



8 680437 060802

**01.933** Piston

- 01.933.10 85,25 mm
- 01.933.20 85,50 mm
- 01.933.30 85,75 mm
- 01.933.40 86,00 mm



Ø85,00 mm 2,00+2,00+4,00



8 680437 028512

**01.373** Ring

- 01.373.10 85,25 mm
- 01.373.20 85,50 mm
- 01.373.30 85,75 mm
- 01.373.40 86,00 mm



Ø85,00 mm 2,00+2,00+4,00



8 680437 075431

OEM No : 3094621  
Wabco No : 911 501 920 2

**RK.01.806** Connecting Rod & Piston



Ø85,00 mm 2,00+2,00+4,00



8 680437 114581

Wabco No : 412 704 942 2\*

**01.780** Cover



8 680437 026594

**01.1409** Gear



Ø94,3 - Z:33



8 680437 072539

OEM No : 478777 - 470775

**01.302** Cap



8 680437 020769

**00.441** Roller Bearing



6307



8 680437 004547

OEM No : 1698671  
Wabco No : 895 251 020 2 - 810 707 128 4

**01.144** Nut



M20x1.5 Right Hand



8 680437 018742

OEM No : 1698672 - 0698060  
11712509 - 004 990 32 51  
Wabco No : 810 341 001 4



### Twin Cylinder Compressor Ø85 mm-704 CC-Stroke 62 mm

**Application - Vehicle**  
VOLVO BUS COACH F10 / F12 / F16 / F7 /  
FL10 / NL12 / FM10

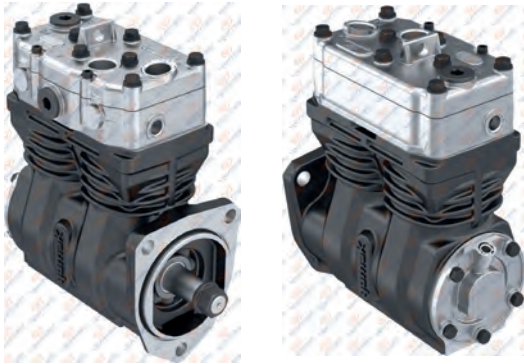

#### 01.06.015

**Oem. No.**  
1518141  
3037344  
8112426

**Wabco No.**  
911 505 151 0



#### 01.615

Crankcase



#### RK.01.187

Repair Kit

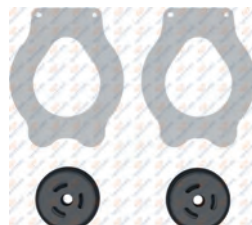

#### RK.01.482

Repair Kit



#### RK.01.227

Complete Cylinder Head



**OEM No** : 3094622  
**Wabco No** : 911 505 804 2

#### RK.01.140.01

Repair Kit

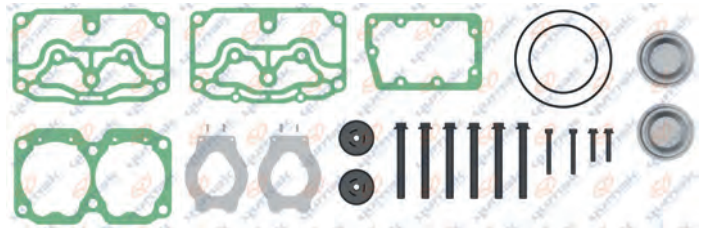

#### RK.01.140

Repair Kit

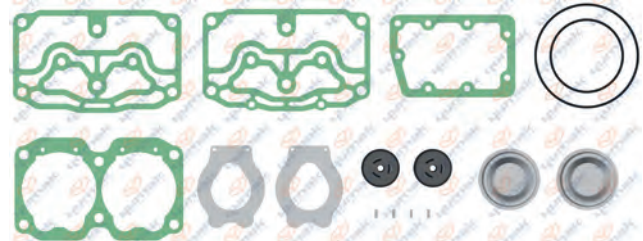

#### RK.01.140.02

Repair Kit

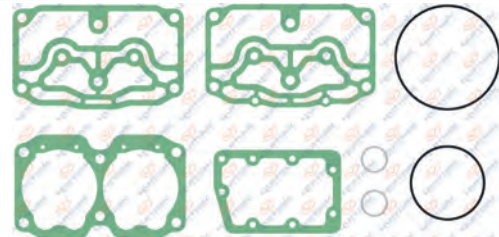

**OEM No** : 85104629  
**Wabco No** : 911 505 001 2

#### RK.01.140.03

Repair Kit

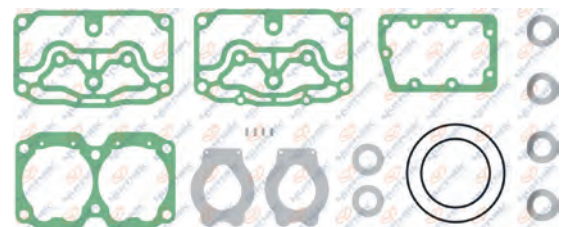

**01.668** Cylinder Head

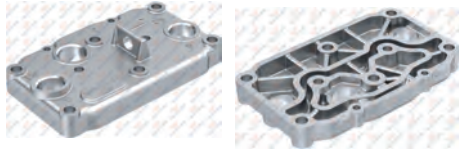

**01.669** Valve Plate

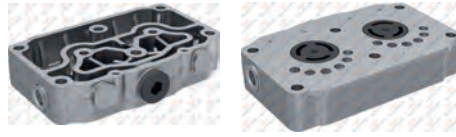

Wabco No : 911 505 657 2

**01.649** Crankshaft



M20x1.5 Right Hand



OEM No : 1698670  
Wabco No : 911 505 691 4

**01.1230** Bushing



42x38x23



**01.695** Crankshaft Flange



OEM No : 3094836  
Wabco No : 911 505 664 4

**01.697** Connecting Rod



OEM No : 1698678 - 1317201  
Wabco No : 911 505 732 2

**RK.01.132** Piston&Ring

- RK.01.132.10 85,25 mm
- RK.01.132.20 85,50 mm
- RK.01.132.30 85,75 mm
- RK.01.132.40 86,00 mm



Ø85,00 mm 2,00+2,00+4,00



**01.933** Piston

- 01.933.10 85,25 mm
- 01.933.20 85,50 mm
- 01.933.30 85,75 mm
- 01.933.40 86,00 mm



Ø85,00 mm 2,00+2,00+4,00



**01.373** Ring

- 01.373.10 85,25 mm
- 01.373.20 85,50 mm
- 01.373.30 85,75 mm
- 01.373.40 86,00 mm



Ø85,00 mm 2,00+2,00+4,00



OEM No : 3094621  
Wabco No : 911 501 920 2

**RK.01.806** Connecting Rod & Piston



Ø85,00 mm 2,00+2,00+4,00



Wabco No : 412 704 942 2\*

**01.780** Cover



**01.1409** Gear



Ø94,3 - Z:33



OEM No : 478777 - 470775

**01.302** Cap



**00.441** Roller Bearing



6307  
OEM No : 1698671  
Wabco No : 895 251 020 2 - 810 707 128 4

**01.144** Nut



M20x1.5 Right Hand  
OEM No : 1698672 - 0698060  
11712509 - 004 990 32 51  
Wabco No : 810 341 001 4



### Twin Cylinder Compressor Ø85 mm-636 CC-Stroke 56 mm

Application - Vehicle  
VOLVO FH12 / FH16 / FM9 / FM12 / NH12

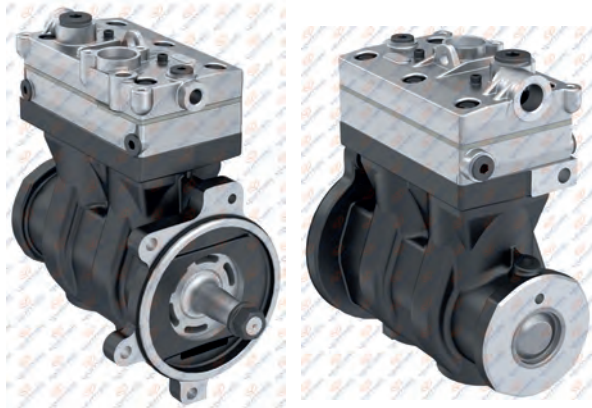

#### 01.06.071

Oem. No.	Wabco No.
20774383	912 512 005 0
20569251	912 512 003 0
20477943	912 512 001 0
2056925	912 512 000 0



#### 01.1494 Crankcase



#### RK.01.352.11 Repair Kit

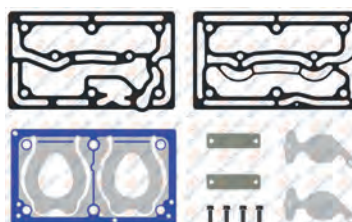

#### RK.01.418 Repair Kit

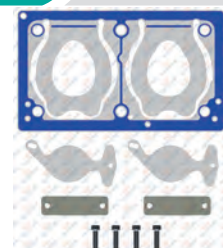

#### RK.01.361.03

Complete Cylinder Head



OEM No : 20889546\* - 20774299\* - 21418150\* - 21707608\*  
Wabco No : 412 704 940 2\* - 912 512 926 2\* - 912 512 925 2\* - 912 512 924 2\*

#### RK.01.352.15

Repair Kit

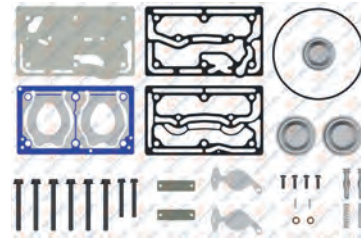

#### RK.01.352.10

Repair Kit

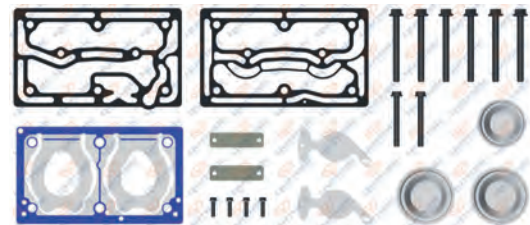

Wabco No : 912 512 928 2

#### RK.01.352.17

Repair Kit

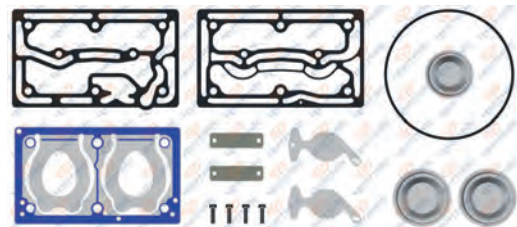

#### RK.01.352.19

Repair Kit

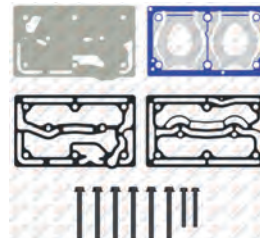

OEM No : 21322318 - 21477052  
Wabco No : 912 512 927 2 - 412 704 938 2

**01.874** Cylinder Head



8 680437 027836

**01.1284** Valve Plate



8 680437 027220

**01.1493** Crankshaft



M20x1.5 Right Hand



8 680437 108931

**01.565** Cooling Plate



8 680437 024095

**01.878** Bushing



8 680437 027898

Wabco No : 912 000 340 4  
912 000 340 6

**01.272** Connecting Rod



8 680437 020400

OEM No : 000 131 24 17  
3357219 - 2VF145041  
Wabco No : 911 145 737 2

**RK.01.104** Piston&Ring

- RK.01.104.10 85,25 mm
- RK.01.104.20 85,50 mm
- RK.01.104.30 85,75 mm
- RK.01.104.40 86,00 mm



Ø85,00 mm  
2,00+2,00+4,00



8 680437 060277

OEM No : 0697442 - 1698686  
1283781 - FBU2076 - 000 130 34 17  
Wabco No : 911 501 624 2 - 911 501 625 2

**01.142** Piston

- 01.142.10 85,25 mm
- 01.142.20 85,50 mm
- 01.142.30 85,75 mm
- 01.142.40 86,00 mm

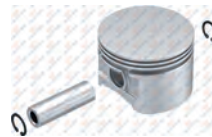

Ø85,00 mm 2,00+2,00+4,00



8 680437 018674

**01.373** Ring

- 01.373.10 85,25 mm
- 01.373.20 85,50 mm
- 01.373.30 85,75 mm
- 01.373.40 86,00 mm



Ø85,00 mm 2,00+2,00+4,00



8 680437 075431

OEM No : 3094621  
Wabco No : 911 501 920 2

**RK.01.803** Connecting Rod & Piston



Ø85,00 mm 2,00+2,00+4,00



8 680437 114567

Oem No : 22306983  
Wabco No : 912 518 924 2

**01.1227** Bushing



54x48x20



8 680437 017936

**01.144** Nut



M20x1.5 Right Hand



8 680437 018742

OEM No : 1698672 - 0698060  
11712509 - 004 990 32 51  
Wabco No : 810 341 001 4

**RK.01.512** Repair Kit



8 680437 066040

**01.302** Cap



8 680437 020769

**01.1232** Cap



8 680437 018001



### Twin Cylinder Compressor Ø85 mm-636 CC-Stroke 56 mm

Application - Vehicle  
VOLVO B9L - B9TL - B9R

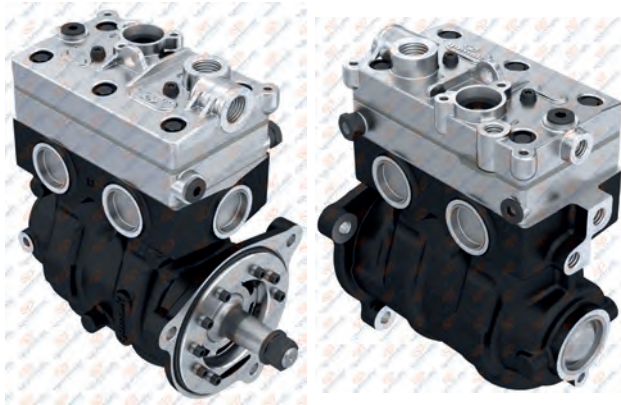

#### 01.05.152

Oem. No.  
21516476  
2196798

Wabco No.  
912 512 015 0  
912 512 015 R



01.1561

Crankcase



RK.01.352.11

Repair Kit

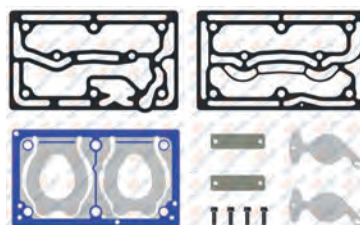

OEM No : 21322318 - 21477052  
Wabco No : 912 512 927 2 - 412 704 938 2

RK.01.418

Repair Kit

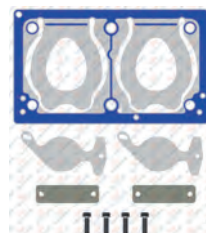

RK.01.361.02

Complete Cylinder Head



OEM No : 21316442  
Wabco No : 412 704 937 2

RK.01.361.10

Complete Cylinder Head



RK.01.729.05

Repair Kit

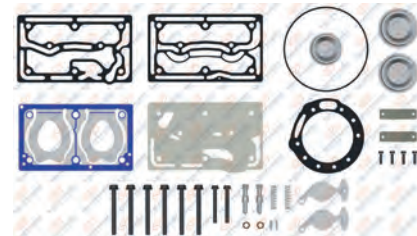

RK.01.729

Repair Kit

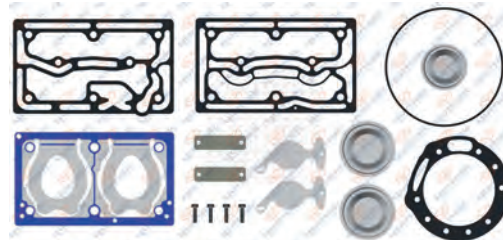

RK.01.352.19

Repair Kit

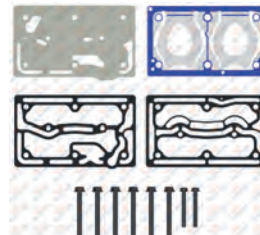

**01.874** Cylinder Head

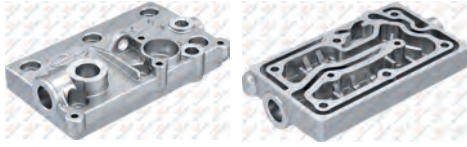

8 680437 027836

**01.1284.20** Valve Plate



8 680437 101062

**01.876** Crankshaft



M20x1.5 Right Hand



8 680437 027874

**01.565** Cooling Plate



8 680437 024095

**01.878** Bushing



8 680437 027898

Wabco No : 912 000 340 4  
912 000 340 6

**01.272** Connecting Rod



8 680437 020400

OEM No : 000 131 24 17  
3357219 - 2VF145041  
Wabco No : 911 145 737 2

**RK.01.104** Piston&Ring

- RK.01.104.10 85,25 mm
- RK.01.104.20 85,50 mm
- RK.01.104.30 85,75 mm
- RK.01.104.40 86,00 mm



Ø85,00 mm  
2,00+2,00+4,00



8 680437 060277

OEM No : 0697442 - 1698686  
1283781 - FBU2076 - 000 130 34 17  
Wabco No : 911 501 624 2 - 911 501 625 2

**01.142** Piston

- 01.142.10 85,25 mm
- 01.142.20 85,50 mm
- 01.142.30 85,75 mm
- 01.142.40 86,00 mm

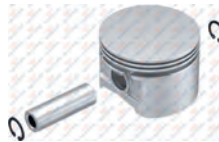

Ø85,00 mm 2,00+2,00+4,00



8 680437 018674

**01.373** Ring

- 01.373.10 85,25 mm
- 01.373.20 85,50 mm
- 01.373.30 85,75 mm
- 01.373.40 86,00 mm



Ø85,00 mm 2,00+2,00+4,00



8 680437 075431

OEM No : 3094621  
Wabco No : 911 501 920 2

**RK.01.800** Connecting Rod & Piston



8 680437 078302

Wabco No : 912 510 927 2  
412 352 925 2 - 412 352 929 2

**01.1227** Bushing



54x48x20



8 680437 017936

**01.1563** Flange



8 680437 111597

**RK.01.512** Repair Kit



8 680437 066040

**01.302** Cap



8 680437 020769

**01.1232** Cap



8 680437 018001

**01.144** Nut



M20x1.5 Right Hand



8 680437 018742

OEM No : 1698672 - 0698060  
11712509 - 004 990 32 51  
Wabco No : 810 341 001 4



### Twin Cylinder Compressor Ø92 mm-720 CC-Stroke 54 mm

Application - Vehicle  
VOLVO B7 / 3 SERIES BUS

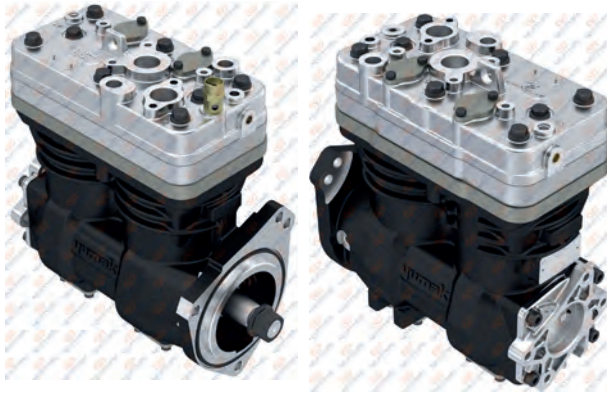

01.04.144

01.04.143

### 01.04.144 - 01.04.143

**Oem. No.**

7421098922  
7485003045  
04905532  
21101027  
21040143  
04905533

**Knorr No.**

LK4954  
K017528  
K017528X00  
K017528N57  
LK4944  
K017527000



#### RK.01.670

Complete Cylinder Head



OEM No : 7421136561 - 7422352649 - 21136561  
Knorr No : K017529 - K009875

#### RK.01.670.01

Complete Cylinder Head



#### RK.01.568

Valve Plate Kit

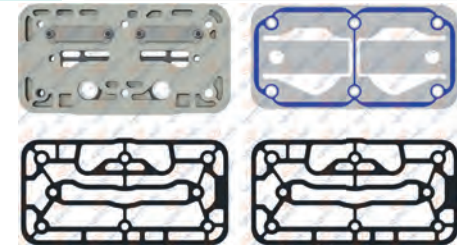

#### RK.01.264.01

Repair Kit

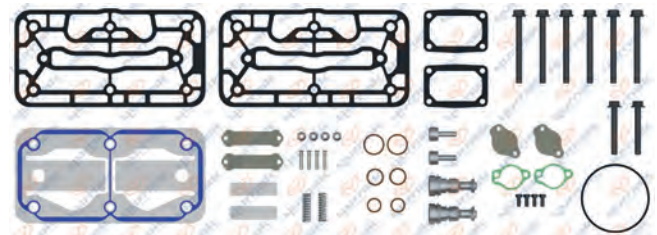

#### RK.01.264.18

Repair Kit

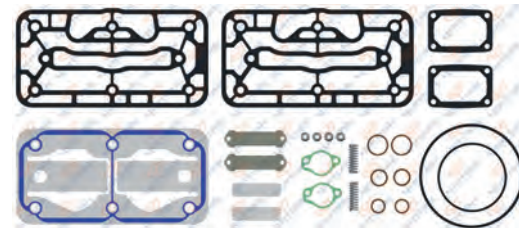

#### 01.1385

Crankcase



#### RK.01.264.06

Repair Kit

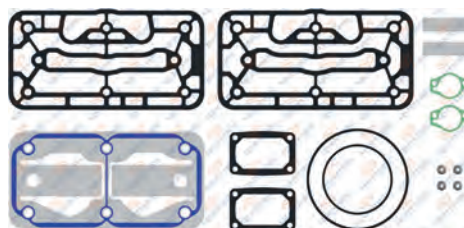

Knorr No : K012086

#### RK.01.264.02

Repair Kit

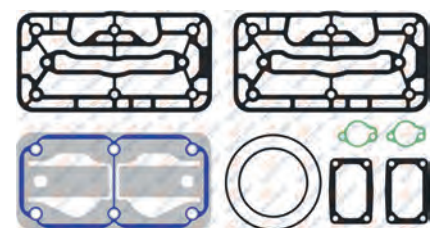

**01.1444** Cylinder Head



Knorr No : K017529\*  
8 680437 074298

**01.1161** Cooling Plate

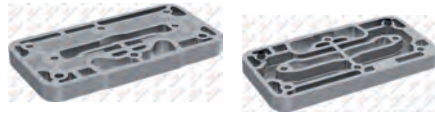

8 680437 017059

**01.1337** Crankshaft



M20x1.5 Right Hand  
8 680437 074106

**01.1162** Valve Plate



OEM No : 21136726  
Knorr No : K012074  
8 680437 017066

**01.1206** Crankshaft Flange



8 680437 017622

**01.1056** Connecting Rod



8 680437 015345

**RK.01.318** Piston&Ring

- RK.01.318.10 92,25 mm
- RK.01.318.20 92,50 mm
- RK.01.318.30 92,75 mm
- RK.01.318.40 93,00 mm



Ø92,00 mm 2,50+2,50+4,00  
OEM No : 51.54119-6008 / 51.54119-6009  
7421136690  
Knorr No : K006026 - K012079 - SEB22530  
K012079K56 - K012079K57  
8 680437 063773

**01.862** Piston

- 01.862.10 92,25 mm
- 01.862.20 92,50 mm
- 01.862.30 92,75 mm
- 01.862.40 93,00 mm



Ø92,00 mm 2,50+2,50+4,00  
8 680437 027584

**01.942** Ring

- 01.942.10 92,25 mm
- 01.942.20 92,50 mm
- 01.942.30 92,75 mm
- 01.942.40 93,00 mm



Ø92,00 mm 2,50+2,50+4,00  
8 680437 028666

**01.374** Cover

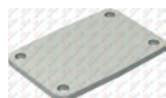

8 680437 077022

**01.292** Bushing



42x38x25  
8 680437 073871

**51.01.008** Safety Valve



8 680437 073567

**RK.01.428** Repair Kit

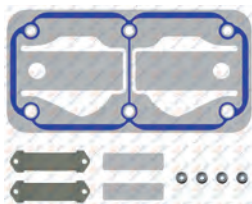

8 680437 065128

**RK.01.558** Repair Kit

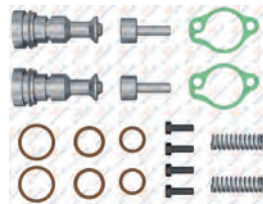

Knorr No : K034874K50 / K159064K50  
8 680437 066613

**RK.01.813** Connecting Rod & Piston



Ø92,00 mm 2,50+2,50+4,00  
8 680437 114635

**01.144** Nut



M20x1.5 Right Hand  
OEM No : 1698672 - 0698060  
11712509 - 004 990 32 51  
Wabco No : 810 341 001 4  
8 680437 018742



### Twin Cylinder Compressor Ø75 mm-440 CC-Stroke 50 mm

Application - Vehicle  
VOLVO B55 / F12 / FL7 / FL10 / F89 / FH12

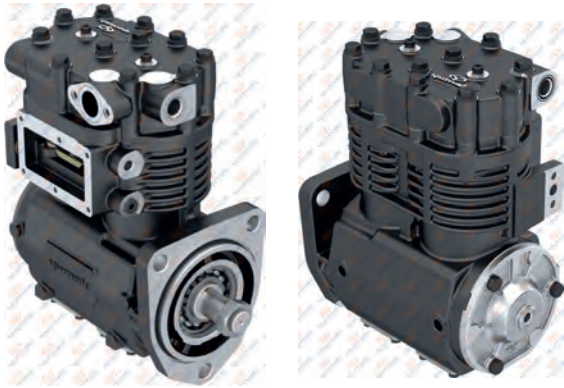

#### 01.05.010

Oem. No.	Knorr No.
1612335-5001608	KZ433
1570594-1590264	KZ433/1X50
1080437-8112780	KZ433/1RM
1186722-5001711	1186722SP

#### 01.05.010.10

With Gear



#### 01.061 Crankcase



#### RK.01.052 Repair Kit

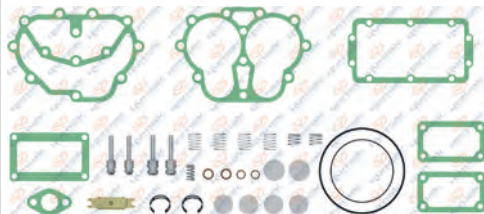

#### RK.01.077 Repair Kit



#### RK.01.050 Complete Cylinder Head



#### RK.01.050.20 Complete Cylinder Head



#### RK.01.051 Valve Plate Kit

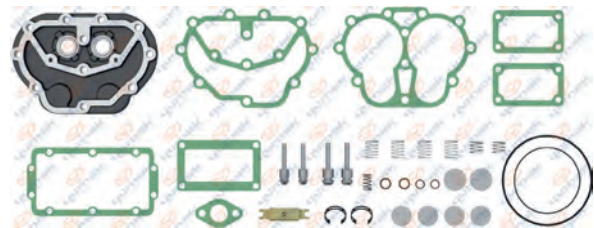

#### RK.01.052.01 Repair Kit

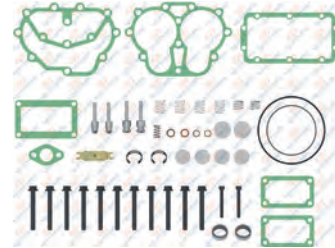

#### RK.01.052.02 Repair Kit

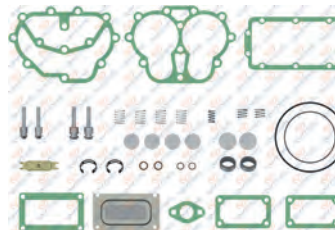

**01.078** Cylinder Head



**OEM No :** 3090472  
 8 680437 014201

**01.021** Crankshaft Flange



**OEM No :** 3090239  
 8 680437 010104

**01.100** Crankshaft



**M22x1.5 Right Hand**  
 8 680437 014584

**01.126** Valve Plate



8 680437 018148

**00.266** Roller Bearing



**6207**  
 8 680437 002857

**01.009** Connecting Rod



**OEM No :** 3090257  
 8 680437 009818

**RK.01.075** Piston&Ring

- RK.01.075.10** 75,25 mm
- RK.01.075.20** 75,50 mm
- RK.01.075.30** 75,75 mm
- RK.01.075.40** 76,00 mm



**Ø75,00 mm 2,385+2,385+3,947**  
**OEM No :** 1518358 - 3094151  
**Wabco No :** 1189082SP  
 8 680437 059615

**01.116** Piston

- 01.116.10** 75,25 mm
- 01.116.20** 75,50 mm
- 01.116.30** 75,75 mm
- 01.116.40** 76,00 mm



**Ø75,00 mm 2,385+2,385+3,947**  
**OEM No :** 1697706  
**Wabco No :** 1189256SP  
 8 680437 016984

**01.141** Ring

- 01.141.10** 75,25 mm
- 01.141.20** 75,50 mm
- 01.141.30** 75,75 mm
- 01.141.40** 76,00 mm



**Ø75,00 mm 2,385+2,385+3,947**  
**OEM No :** 3094155  
 8 680437 018612

**01.079** Cover



8 680437 014232

**01.080** Cover



8 680437 014263

**01.1408** Gear



**Ø94,6 - Z:33**  
**OEM No :** 423087  
 8 680437 072546

**RK.01.052.24** Repair Kit



8 680437 073666

**RK.01.186** Repair Kit

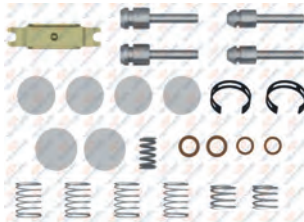

8 680437 061922

**01.579** Nut



**M22x1.5 Right Hand**  
 8 680437 024248



### Twin Cylinder Compressor Ø75 mm-440 CC-Stroke 50 mm

Application - Vehicle  
VOLVO B55 / F12 / FL7 / FL10 / F89 / FH12

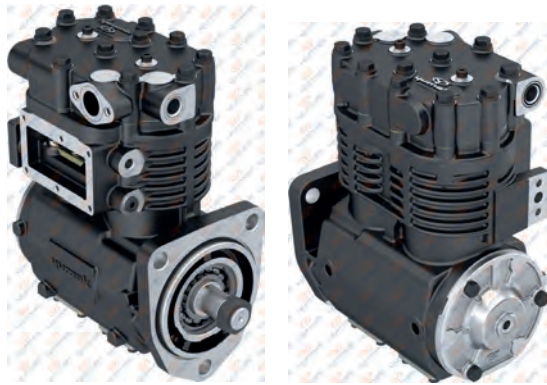

#### 01.05.010.01

Oem. No.	Knorr No.
3018546	KZ433/6
8112781	KZ433/6X50
81127813	
5001711	



#### 01.061 Crankcase



#### RK.01.052 Repair Kit

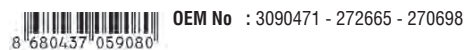
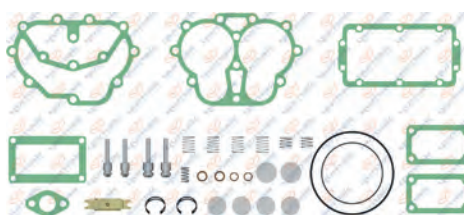

#### RK.01.077 Repair Kit



#### RK.01.050 Complete Cylinder Head



#### RK.01.050.20 Complete Cylinder Head



#### RK.01.051 Valve Plate Kit

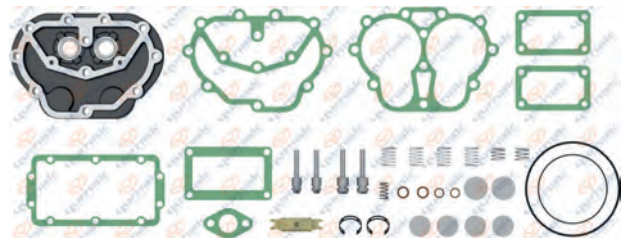

#### RK.01.052.01 Repair Kit

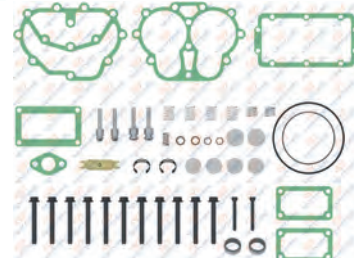

#### RK.01.052.02 Repair Kit

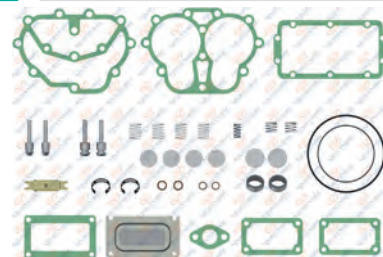

**01.078** Cylinder Head

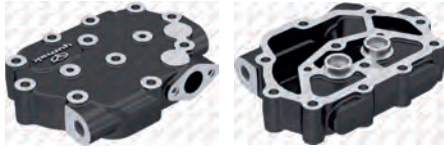

**OEM No :** 3090472  
 8 680437 014201

**01.021** Crankshaft Flange



**OEM No :** 3090239  
 8 680437 010104

**01.100** Crankshaft



**M22x1.5 Right Hand**  
 8 680437 014584

**01.126** Valve Plate



8 680437 018148

**RK.01.805** Connecting Rod & Piston



8 680437 114574

**01.009** Connecting Rod



**OEM No :** 3090257  
 8 680437 009818

**RK.01.075** Piston&Ring

- RK.01.075.10** 75,25 mm
- RK.01.075.20** 75,50 mm
- RK.01.075.30** 75,75 mm
- RK.01.075.40** 76,00 mm



**Ø75,00 mm 2,385+2,385+3,947**  
**OEM No :** 1518358 - 3094151  
**Wabco No :** 1189082SP  
 8 680437 059615

**01.116** Piston

- 01.116.10** 75,25 mm
- 01.116.20** 75,50 mm
- 01.116.30** 75,75 mm
- 01.116.40** 76,00 mm



**Ø75,00 mm 2,385+2,385+3,947**  
**OEM No :** 1697706  
**Wabco No :** 1189256SP  
 8 680437 016984

**01.141** Ring

- 01.141.10** 75,25 mm
- 01.141.20** 75,50 mm
- 01.141.30** 75,75 mm
- 01.141.40** 76,00 mm



**Ø75,00 mm 2,385+2,385+3,947**  
**OEM No :** 3094155  
 8 680437 018612

**01.018** Bushing



**39x35x25**  
**Oem No :** 232062 - 1518350  
 8 680437 077220

**00.266** Roller Bearing



**6207**  
 8 680437 002857

**01.1408** Gear



**Ø94,6 - Z:33**  
**OEM No :** 423087  
 8 680437 072546

**RK.01.052.24** Repair Kit



8 680437 073666

**RK.01.186** Repair Kit

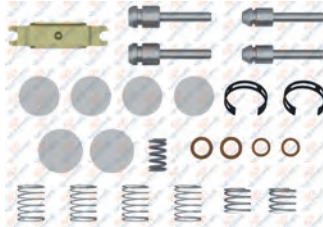

8 680437 061922

**RK.01.279** Repair Kit



8 680437 063322

**01.579** Nut



**M22x1.5 Right Hand**  
 8 680437 024248



### Twin Cylinder Compressor Ø88 mm-608 CC-Stroke 50 mm

Application - Vehicle  
VOLVO FH12-FM16-NH12-B12

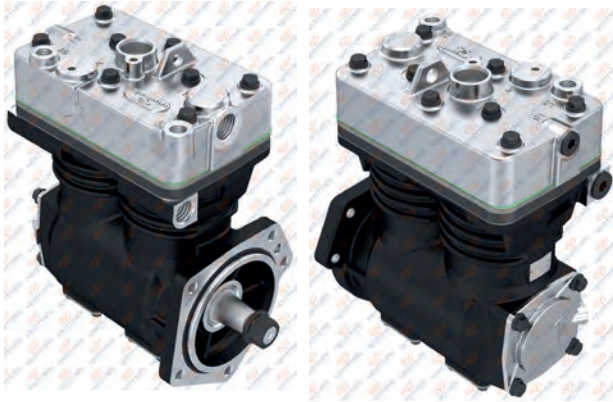

#### 01.04.017

Oem. No.	Knorr No.
20429339	LP4930
3987602	K000236000
1628593	LP4974
8113264	
85000064	

01.04.017.10

With Gear



#### 01.757

Crankcase



#### RK.01.083.12

Repair Kit

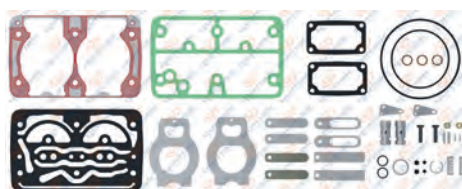

#### RK.01.083.03

Repair Kit

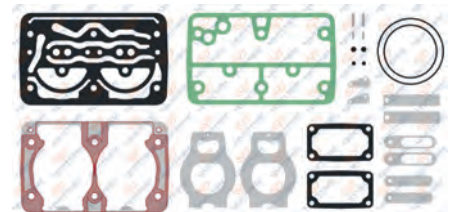

#### RK.01.470

Complete Cylinder Head



#### RK.01.470.20

Complete Cylinder Head

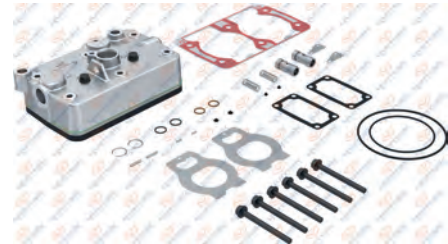

#### RK.01.082.05

Valve Plate Kit

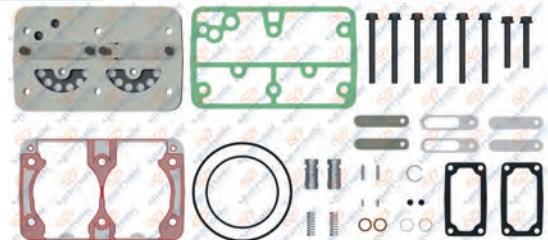

#### RK.01.082

Valve Plate Kit

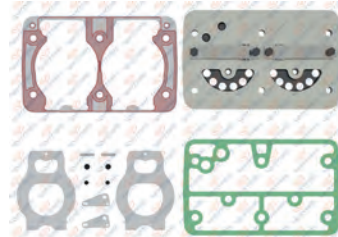

#### RK.01.083.13

Repair Kit

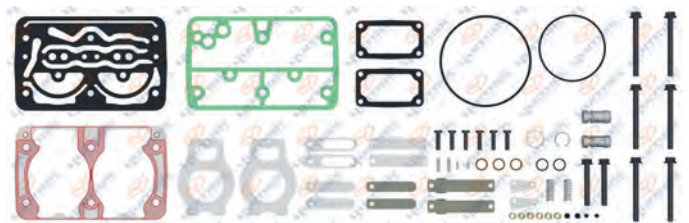

**01.268** Cylinder Head

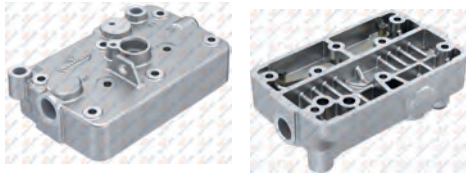

**01.288** Crankshaft Flange



OEM No : 3097150  
Knorr No : II159920065 - SEB013090065

**01.647** Crankshaft



M20x1.5 Right Hand

**RK.01.082.02** Valve Plate Kit



OEM No : 3097146  
Knorr No : SEB01033004

**RK.01.807** Connecting Rod & Piston



Ø88,00 mm 2,50+2,50+4,00

**01.226** Connecting Rod



OEM No : 3097151  
Knorr No : SEB00967004

**RK.01.034** Piston&Ring

- RK.01.034.10 88,25 mm
- RK.01.034.20 88,50 mm
- RK.01.034.30 88,75 mm
- RK.01.034.40 89,00 mm



Ø88,00 mm 2,50+2,50+4,00



OEM No : 85101375-3095841-1698848  
Knorr No : I81169004 - SEB22555

**01.110** Piston

- 01.110.10 88,25 mm
- 01.110.20 88,50 mm
- 01.110.30 88,75 mm
- 01.110.40 89,00 mm

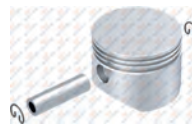

Ø88,00 mm 2,50+2,50+4,00



**01.136** Ring

- 01.136.10 88,25 mm
- 01.136.20 88,50 mm
- 01.136.30 88,75 mm
- 01.136.40 89,00 mm



Ø88,00 mm 2,50+2,50+4,00



Knorr No : II39526F0061 - I811690062

**RK.01.126** Repair Kit



OEM No : 3097147  
Knorr No : II159920063

**01.292** Bushing



42x38x25

**01.1407** Gear



Ø69,6 - Z:27

OEM No : 1677848

**RK.01.083.21** Repair Kit

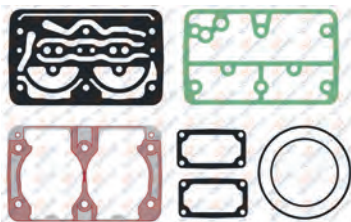

Knorr No : SEB22561

**RK.01.088.20** Repair Kit



OEM No : 3091739  
Knorr No : II326840061

**RK.01.088** Repair Kit



OEM No : 3097145

**01.144** Nut



M20x1.5 Right Hand OEM No : 1698672 - 0698060  
11712509 - 004 990 32 51  
Wabco No : 810 341 001 4



### Twin Cylinder Compressor Ø88 mm-608 CC-Stroke 50 mm

Application - Vehicle  
VOLVO B10M

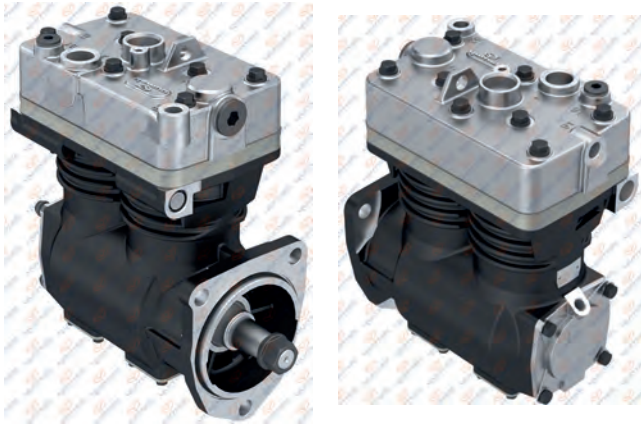

#### 01.04.011

**Oem. No.**  
3037346  
8112543  
81125437

**Knorr No.**  
LP4934  
II30895



#### 01.228 Crankcase



#### RK.01.083 Repair Kit



#### RK.01.083.03 Repair Kit

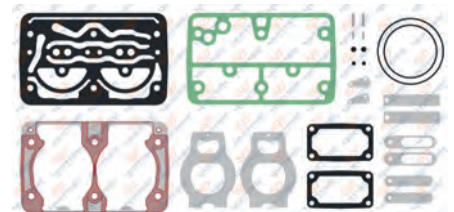

#### RK.01.309 Complete Cylinder Head



#### RK.01.309.20 Complete Cylinder Head



#### RK.01.082.20 Valve Plate Kit

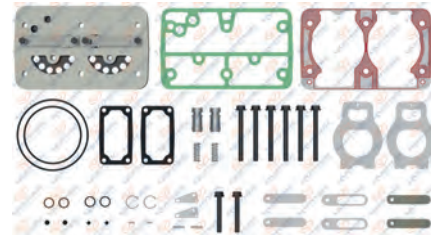

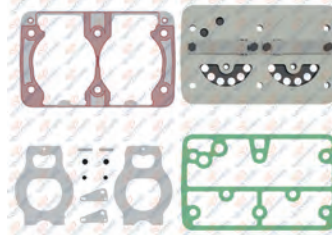

#### RK.01.082 Valve Plate Kit

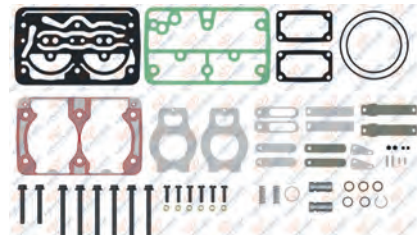

#### RK.01.083.01 Repair Kit



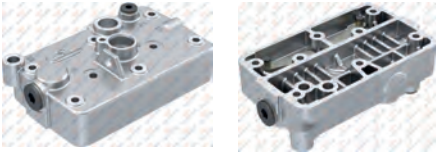

**01.225** Cylinder Head

8 680437 019800

**01.288** Crankshaft Flange

OEM No : 3097150  
Knorr No : II159920065 - SEB013090065

**01.227** Crankshaft





M20x1.5 Right Hand



8 680437 019831

**RK.01.082.02** Valve Plate Kit

OEM No : 3097146  
Knorr No : SEB01033004

**01.292** Bushing



42x38x25



8 680437 073871

**01.226** Connecting Rod



OEM No : 3097151  
Knorr No : SEB00967004

**RK.01.034** Piston&Ring

RK.01.034.10	88,25 mm
RK.01.034.20	88,50 mm
RK.01.034.30	88,75 mm
RK.01.034.40	89,00 mm



Ø88,00 mm 2,50+2,50+4,00



OEM No : 85101375-3095841-1698848  
Knorr No : I81169004 - SEB22555

**01.110** Piston

01.110.10	88,25 mm
01.110.20	88,50 mm
01.110.30	88,75 mm
01.110.40	89,00 mm



Ø88,00 mm 2,50+2,50+4,00



8 680437 015994

**01.136** Ring

01.136.10	88,25 mm
01.136.20	88,50 mm
01.136.30	88,75 mm
01.136.40	89,00 mm



Ø88,00 mm 2,50+2,50+4,00



Knorr No : II39526F0061 - I811690062

**RK.01.126** Repair Kit



OEM No : 3097147  
Knorr No : II159920063

**01.414** Cover



8 680437 022312

**01.144** Nut



M20x1.5 Right Hand



OEM No : 1698672 - 0698060  
11712509 - 004 990 32 51  
Wabco No : 810 341 001 4

**RK.01.083.20** Repair Kit





Knorr No : SEB22561\*

**RK.01.088.20** Repair Kit



OEM No : 3091739  
Knorr No : II326840061

**RK.01.088** Repair Kit





OEM No : 3097145

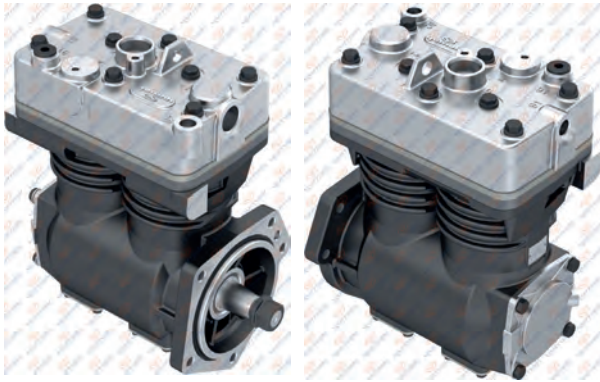

### Twin Cylinder Compressor Ø88 mm-608 CC-Stroke 50 mm

**Application - Vehicle**  
VOLVO FH12, FH16 / FM7, FM12 / NH12, FL12 /  
B12, B12B, B12R, B7L



#### 01.04.029

**Oem. No.**  
85000066  
20429343  
8113405  
3173001

**Knorr No.**  
LP4985  
K000229000

#### 01.04.029.11

With Gear



01.04.029.10 (01.1407)  
01.04.029.11 (01.280)  
01.04.029.12 (01.1487)



8 680437 011026



#### RK.01.310

Complete Cylinder Head



Knorr No : K040594K50



8 680437 063674

#### RK.01.310.20

Complete Cylinder Head

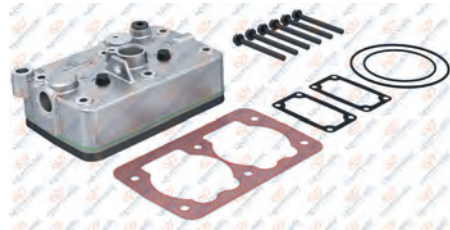

8 680437 073260

#### RK.01.197.20

Valve Plate Kit

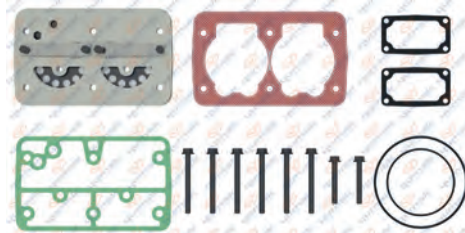

8 680437 112839

#### RK.01.197

Valve Plate Kit



8 680437 062073

#### RK.01.133.01

Repair Kit

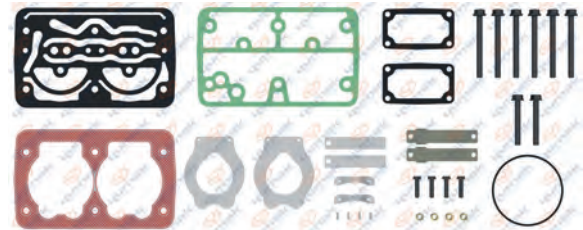

8 680437 060871

#### 01.873

Crankcase



8 680437 027829

#### RK.01.133.20

Repair Kit

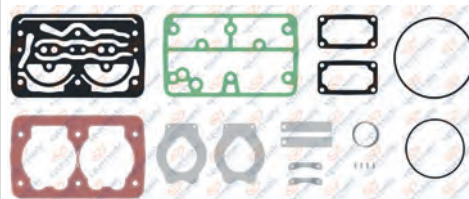

8 680437 079156

#### RK.01.133

Repair Kit

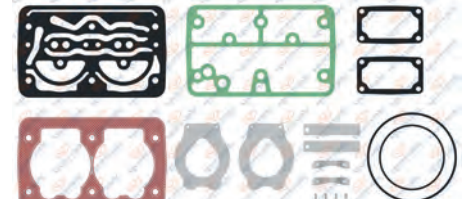

8 680437 060857

**01.816** Cylinder Head

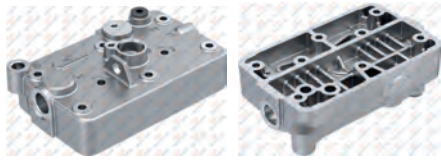

**01.288** Crankshaft Flange



OEM No : 3097150  
Knorr No : II159920065 - SEB013090065

**01.647** Crankshaft



M20x1.5 Right Hand

**RK.01.197.01** Valve Plate Kit



OEM No : 3095845  
Knorr No : SEB01034004

**RK.01.192** Repair Kit



Knorr No : SEB22557

**01.226** Connecting Rod



OEM No : 3097151  
Knorr No : SEB00967004

**RK.01.034** Piston&Ring

- RK.01.034.10 88,25 mm
- RK.01.034.20 88,50 mm
- RK.01.034.30 88,75 mm
- RK.01.034.40 89,00 mm



Ø88,00 mm 2,50+2,50+4,00



OEM No : 85101375-3095841-1698848  
Knorr No : I81169004 - SEB22555

**01.110** Piston

- 01.110.10 88,25 mm
- 01.110.20 88,50 mm
- 01.110.30 88,75 mm
- 01.110.40 89,00 mm

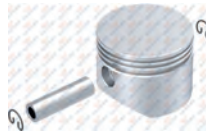

Ø88,00 mm 2,50+2,50+4,00



**01.136** Ring

- 01.136.10 88,25 mm
- 01.136.20 88,50 mm
- 01.136.30 88,75 mm
- 01.136.40 89,00 mm



Ø88,00 mm 2,50+2,50+4,00



Knorr No : II39526F0061 - I811690062

**01.1487** Gear



Ø82,5 - Z:26  
OEM No : 1549425

**01.280** Gear



Ø90,3 - Z:29  
OEM No : 8170446

**01.1407** Gear



Ø69,6 - Z:27  
OEM No : 1677848

**RK.01.133.23** Repair Kit



**RK.01.807** Connecting Rod & Piston



Ø88,00 mm 2,50+2,50+4,00



**01.414** Cover



**01.144** Nut



M20x1.5 Right Hand  
OEM No : 1698672 - 0698060  
11712509 - 004 990 32 51  
Wabco No : 810 341 001 4



### Twin Cylinder Compressor Ø88 mm-608 CC-Stroke 50 mm

Application - Vehicle  
VOLVO -B10M-B10L-B10B

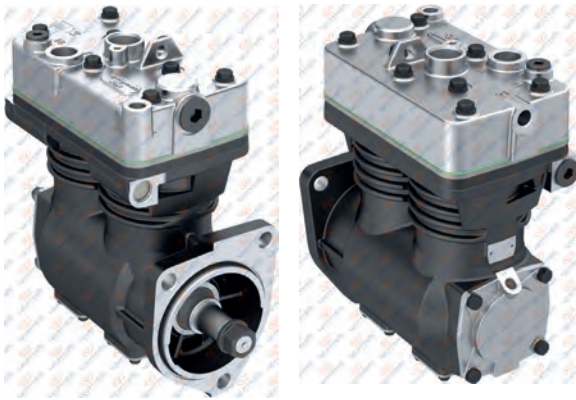

### 01.04.037

**Oem. No.**  
8113023  
9521675  
81130239

**Knorr No.**  
LP4967  
II33164000



### 01.761

Crankcase



### RK.01.083

Repair Kit



Knorr No : SEB22596

### RK.01.083.03

Repair Kit

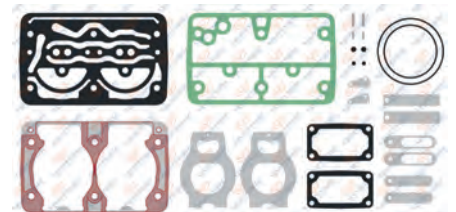

### RK.01.309

Complete Cylinder Head

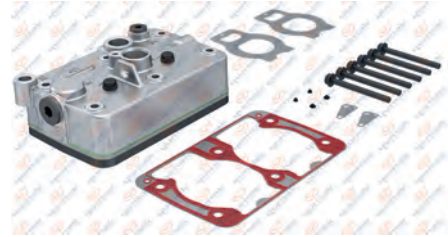

### RK.01.309.20

Complete Cylinder Head



### RK.01.082.20

Valve Plate Kit

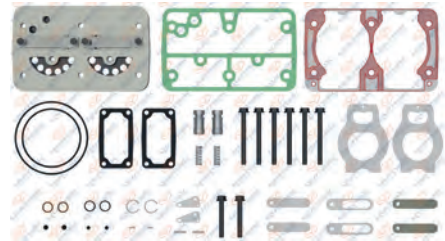

### RK.01.082

Valve Plate Kit

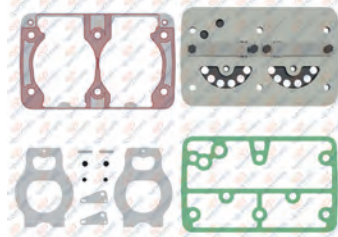

### RK.01.083.01

Repair Kit

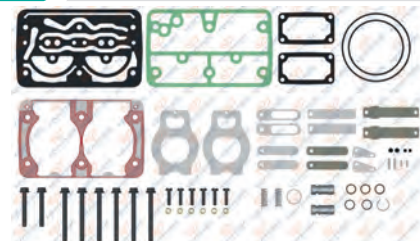

**01.225** Cylinder Head

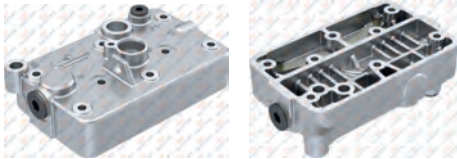

8 680437 019800

**01.288** Crankshaft Flange



8 680437 020615

OEM No : 3097150  
Knorr No : II159920065 - SEB013090065

**01.227** Crankshaft



M20x1.5 Right Hand



8 680437 019831

**RK.01.082.02** Valve Plate Kit



8 680437 112679

OEM No : 3097146  
Knorr No : SEB01033004

**RK.01.807** Connecting Rod & Piston



Ø88,00 mm 2,50+2,50+4,00



8 680437 114598

**01.226** Connecting Rod



8 680437 019824

OEM No : 3097151  
Knorr No : SEB00967004

**RK.01.034** Piston&Ring

- RK.01.034.10 88,25 mm
- RK.01.034.20 88,50 mm
- RK.01.034.30 88,75 mm
- RK.01.034.40 89,00 mm



Ø88,00 mm 2,50+2,50+4,00



8 680437 058816

OEM No : 85101375-3095841-1698848  
Knorr No : I81169004 - SEB22555

**01.110** Piston

- 01.110.10 88,25 mm
- 01.110.20 88,50 mm
- 01.110.30 88,75 mm
- 01.110.40 89,00 mm



Ø88,00 mm 2,50+2,50+4,00



8 680437 015994

**01.136** Ring

- 01.136.10 88,25 mm
- 01.136.20 88,50 mm
- 01.136.30 88,75 mm
- 01.136.40 89,00 mm



Ø88,00 mm 2,50+2,50+4,00



8 680437 018384

Knorr No : II39526F0061 - I811690062

**RK.01.126** Repair Kit



8 680437 060642

OEM No : 3097147  
Knorr No : II159920063

**01.414** Cover



8 680437 022312

**01.292** Bushing



42x38x25



8 680437 073871

**RK.01.083.20** Repair Kit

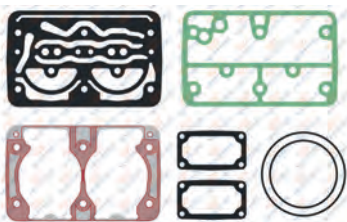

8 680437 076964

Knorr No : SEB22561\*

**RK.01.088.20** Repair Kit



8 680437 124177

OEM No : 3091739  
Knorr No : II326840061

**RK.01.088** Repair Kit



8 680437 059943

OEM No : 3097145

**01.144** Nut



M20x1.5 Right Hand



8 680437 018742

OEM No : 1698672 - 0698060  
11712509 - 004 990 32 51  
Wabco No : 810 341 001 4



### Twin Cylinder Compressor Ø88 mm-608 CC-Stroke 50 mm

**Application - Vehicle**  
VOLVO FH12, FH16 / FM7, FM12 / NH12, FL12  
B12, B12B, B12R, B7L

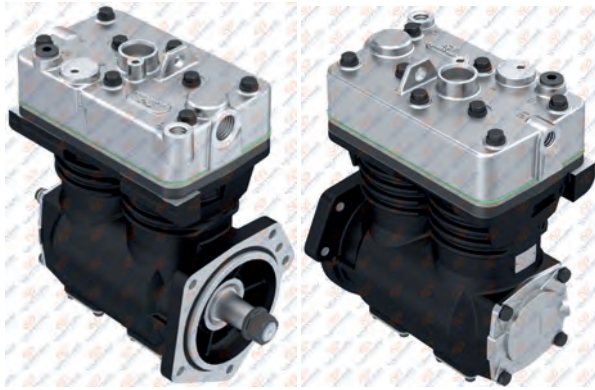

#### 01.04.046

**Oem. No.**  
70330098  
85000199

**Knorr No.**  
LP4991  
K002031000  
LP4992  
K002031000



#### 01.873

Crankcase



#### RK.01.133.20

Repair Kit

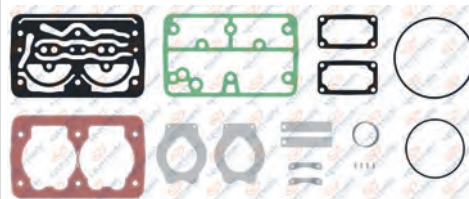

#### RK.01.133

Repair Kit

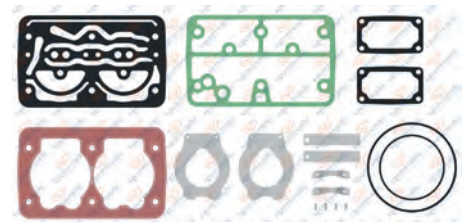

#### RK.01.310

Complete Cylinder Head



Knorr No : K040594K50

#### RK.01.310.20

Complete Cylinder Head

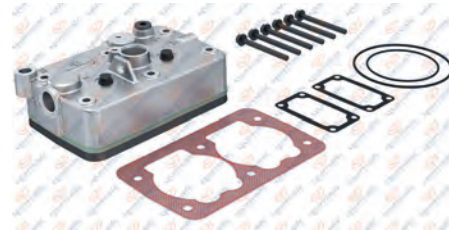

#### RK.01.197.20

Valve Plate Kit

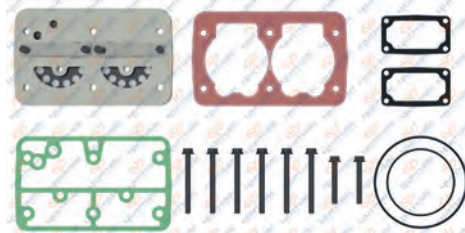

#### RK.01.197

Valve Plate Kit

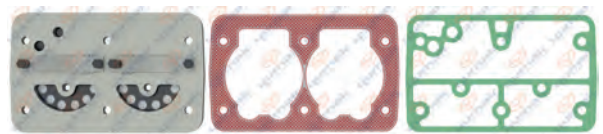

#### RK.01.133.01

Repair Kit

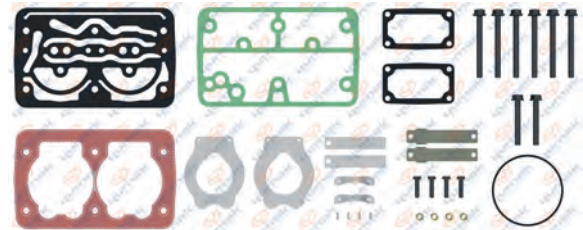

**01.816** Cylinder Head

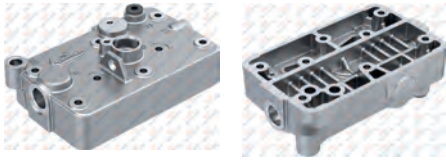

8 680437 027003

**01.288** Crankshaft Flange



OEM No : 3097150  
Knorr No : II159920065 - SEB013090065

8 680437 020615

**01.647** Crankshaft



M20x1.5 Right Hand

8 680437 025139

**RK.01.197.01** Valve Plate Kit



OEM No : 3095845  
Knorr No : SEB01034004

8 680437 112877

**RK.01.192** Repair Kit

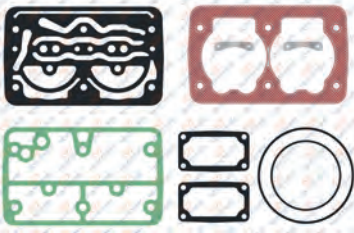

Knorr No : SEB22557

8 680437 062028

**01.226** Connecting Rod



OEM No : 3097151  
Knorr No : SEB00967004

8 680437 019824

**RK.01.034** Piston&Ring

RK.01.034.10	88,25 mm
RK.01.034.20	88,50 mm
RK.01.034.30	88,75 mm
RK.01.034.40	89,00 mm



Ø88,00 mm 2,50+2,50+4,00

OEM No : 85101375-3095841-1698848  
Knorr No : I81169004 - SEB22555

8 680437 058816

**01.110** Piston

01.110.10	88,25 mm
01.110.20	88,50 mm
01.110.30	88,75 mm
01.110.40	89,00 mm



Ø88,00 mm 2,50+2,50+4,00

8 680437 015994

**01.136** Ring

01.136.10	88,25 mm
01.136.20	88,50 mm
01.136.30	88,75 mm
01.136.40	89,00 mm



Ø88,00 mm 2,50+2,50+4,00

Knorr No : II39526F0061 - I811690062

8 680437 018384

**01.941** Cover



8 680437 028659

**01.414** Cover



8 680437 022512

**01.292** Bushing



42x38x25

8 680437 073871

**RK.01.133.22** Repair Kit

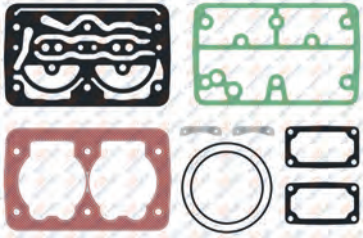

8 680437 076933

**RK.01.133.23** Repair Kit



8 680437 073789

**01.1487** Gear



Ø82,5 - Z:26

OEM No : 1549425

8 680437 076414

**01.144** Nut



M20x1.5 Right Hand

OEM No : 1698672 - 0698060  
11712509 - 004 990 32 51  
Wabco No : 810 341 001 4

8 680437 018742



### Twin Cylinder Compressor Ø88 mm-608 CC-Stroke 50 mm

**Application - Vehicle**  
VOLVO / FL12CH / CITY BUS B10M /  
BUS B10B / B10L / B10BLE / B10LA

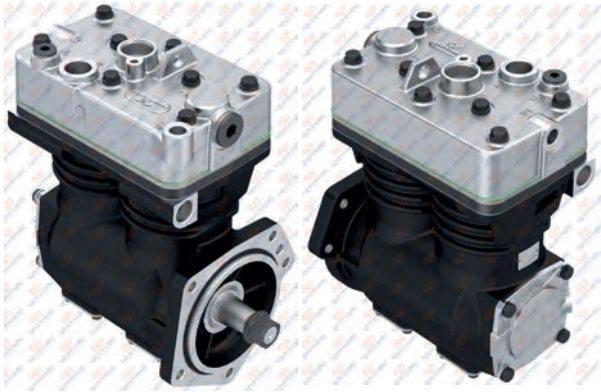

#### 01.04.055

Oem. No.	Knorr No.
20442353	LP4960
8112851	K000237000
8157550	
85000065	



#### 01.757

Crankcase



#### RK.01.083.13

Repair Kit

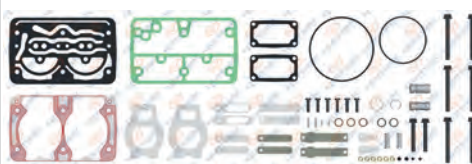

#### RK.01.083.07

Repair Kit

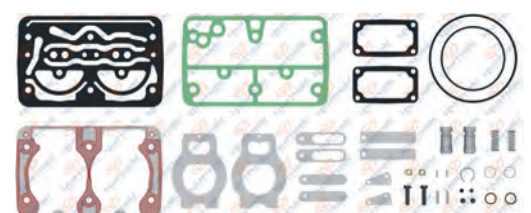

#### RK.01.309

Complete Cylinder Head



#### RK.01.309.19

Complete Cylinder Head



#### RK.01.309.01

Complete Cylinder Head



OEM No : 3097144  
Knorr No : SEB01052004 - K070845K50

#### RK.01.082.05

Valve Plate Kit

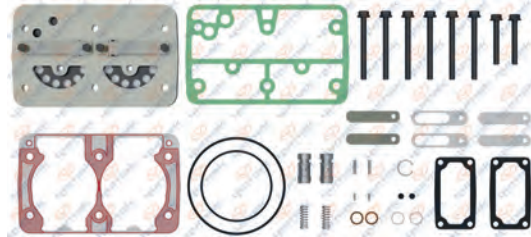

#### RK.01.082

Valve Plate Kit

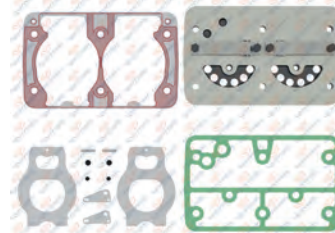

**01.225** Cylinder Head

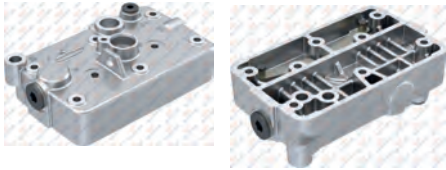

**01.288** Crankshaft Flange



OEM No : 3097150  
Knorr No : II159920065 - SEB013090065

**01.647** Crankshaft



M20x1.5 Right Hand

**RK.01.082.02** Valve Plate Kit



OEM No : 3097146  
Knorr No : SEB01033004

**01.292** Bushing



42x38x25

**01.226** Connecting Rod



OEM No : 3097151  
Knorr No : SEB00967004

**RK.01.034** Piston&Ring

- RK.01.034.10 88,25 mm
- RK.01.034.20 88,50 mm
- RK.01.034.30 88,75 mm
- RK.01.034.40 89,00 mm



Ø88,00 mm 2,50+2,50+4,00



OEM No : 85101375-3095841-1698848  
Knorr No : I81169004 - SEB22555

**01.110** Piston

- 01.110.10 88,25 mm
- 01.110.20 88,50 mm
- 01.110.30 88,75 mm
- 01.110.40 89,00 mm

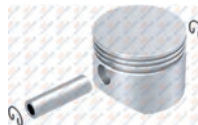

Ø88,00 mm 2,50+2,50+4,00



**01.136** Ring

- 01.136.10 88,25 mm
- 01.136.20 88,50 mm
- 01.136.30 88,75 mm
- 01.136.40 89,00 mm



Ø88,00 mm 2,50+2,50+4,00



Knorr No : II39526F0061 - I811690062

**RK.01.126** Repair Kit



OEM No : 3097147  
Knorr No : II159920063

**01.414** Cover



**01.144** Nut



M20x1.5 Right Hand

OEM No : 1698672 - 0698060  
11712509 - 004 990 32 51  
Wabco No : 810 341 001 4

**RK.01.083.21** Repair Kit

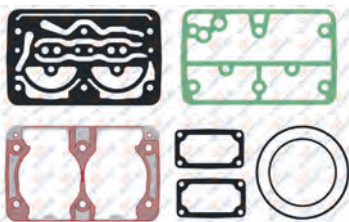

Knorr No : SEB22561

**RK.01.088.20** Repair Kit



OEM No : 3091739  
Knorr No : II326840061

**RK.01.088** Repair Kit



OEM No : 3097145

**RK.01.083.03** Repair Kit

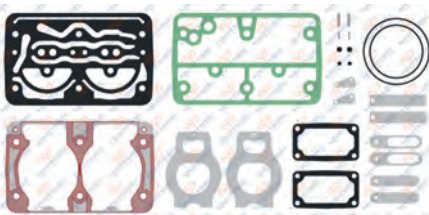



## Twin Cylinder Compressor Ø88 mm-608 CC-Stroke 50 mm

**Application - Vehicle**  
VOLVO B10M / B10L / B10B / BUS B10L / B10LA

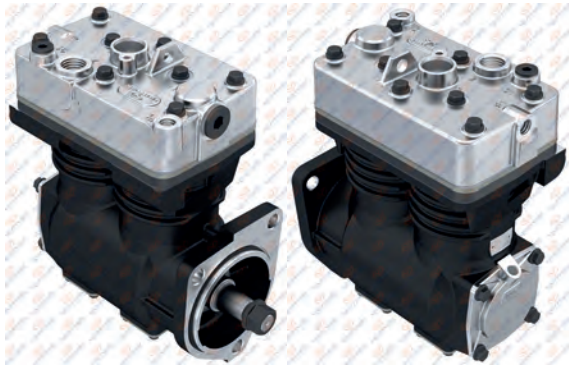

### 01.04.056

Oem. No.	Knorr No.
70305889	LK4918
70303443	K001267000
70330081	LP4986
8113633	K001267000
85000194	LP4993
85000080	K001267000
3193734	



### 01.792

Crankcase



### RK.01.133.24

Repair Kit



### RK.01.133.25

Repair Kit

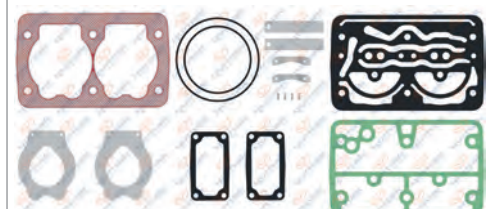

### RK.01.326

Complete Cylinder Head



### RK.01.326.20

Complete Cylinder Head

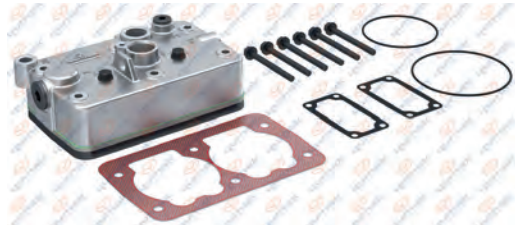

### RK.01.197.21

Valve Plate Kit

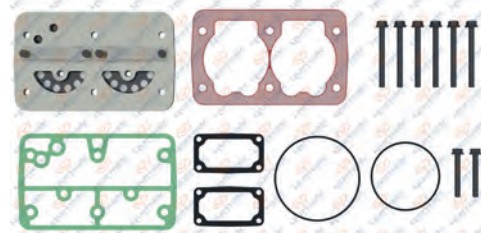

### RK.01.197

Valve Plate Kit



### RK.01.133.01

Repair Kit

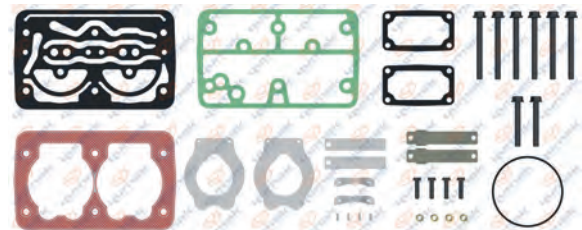

**01.817** Cylinder Head



8 680437 027010

**01.288** Crankshaft Flange



OEM No : 3097150  
Knorr No : II159920065 - SEB013090065

8 680437 020615

**01.227** Crankshaft



M20x1.5 Right Hand

8 680437 019831

**RK.01.197.01** Valve Plate Kit

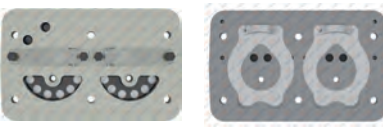

OEM No : 3095845  
Knorr No : SEB01034004

8 680437 112877

**RK.01.807** Connecting Rod & Piston



Ø88,00 mm 2,50+2,50+4,00

8 680437 114598

**01.226** Connecting Rod



OEM No : 3097151  
Knorr No : SEB00967004

8 680437 019824

**RK.01.034** Piston&Ring

RK.01.034.10	88,25 mm
RK.01.034.20	88,50 mm
RK.01.034.30	88,75 mm
RK.01.034.40	89,00 mm



Ø88,00 mm 2,50+2,50+4,00

OEM No : 85101375-3095841-1698848  
Knorr No : I81169004 - SEB22555

8 680437 058816

**01.110** Piston

01.110.10	88,25 mm
01.110.20	88,50 mm
01.110.30	88,75 mm
01.110.40	89,00 mm



Ø88,00 mm 2,50+2,50+4,00

8 680437 015994

**01.136** Ring

01.136.10	88,25 mm
01.136.20	88,50 mm
01.136.30	88,75 mm
01.136.40	89,00 mm



Ø88,00 mm 2,50+2,50+4,00

Knorr No : II39526F0061 - I811690062

8 680437 018384

**01.414** Cover



8 680437 022312

**01.292** Bushing



42x38x25

8 680437 073871

**01.144** Nut



M20x1.5 Right Hand

OEM No : 1698672 - 0698060  
11712509 - 004 990 32 51  
Wabco No : 810 341 001 4

8 680437 018742

**RK.01.133.22** Repair Kit

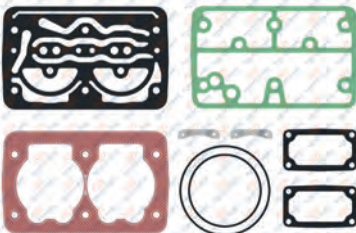

8 680437 076933

**RK.01.133.23** Repair Kit



8 680437 073789

**RK.01.133.24** Repair Kit



8 680437 073790



## Twin Cylinder Compressor Ø88 mm-608 CC-Stroke 50 mm

**Application - Vehicle**  
VOLVO CITY BUS / BUS B7R /  
B7RLE / B10M / B6LE

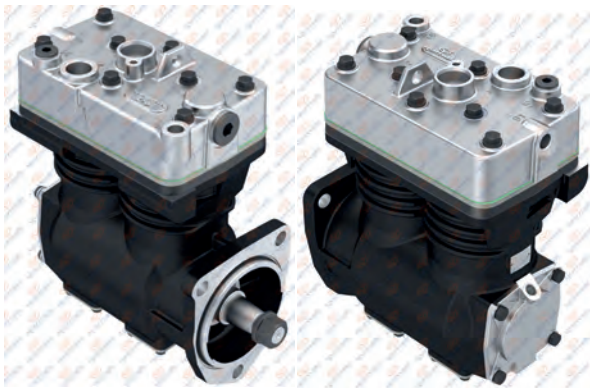

### 01.04.060

Oem. No.	Knorr No.
85000197	LK4921
70330094	LP4996
70303446	K001268X00
3194908	
8113634	
70330004	
70305892	



### 01.778 Crankcase



### RK.01.133.20 Repair Kit

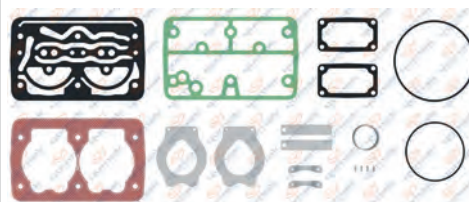

### RK.01.133 Repair Kit

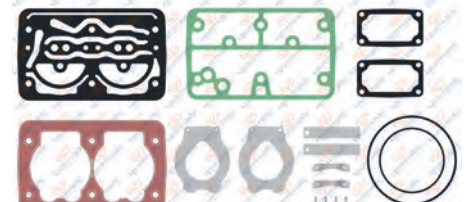

### RK.01.326 Complete Cylinder Head



### RK.01.326.20 Complete Cylinder Head

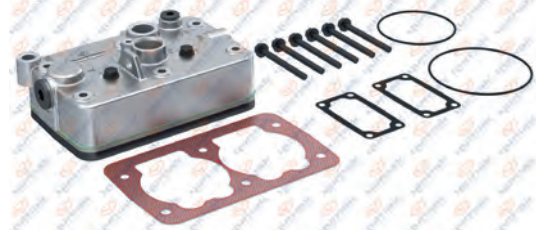

### RK.01.197.21 Valve Plate Kit

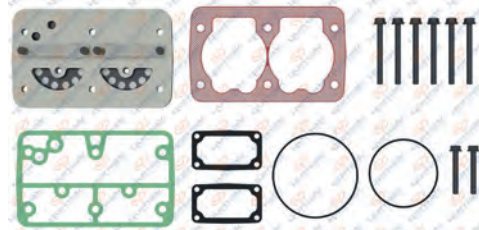

### RK.01.197 Valve Plate Kit



### RK.01.133.01 Repair Kit

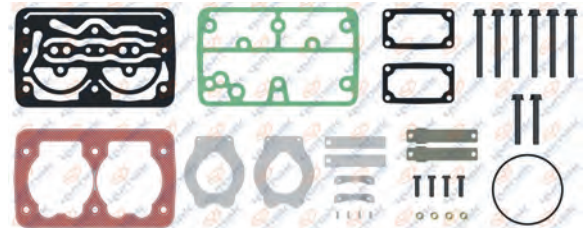

**01.817** Cylinder Head



**01.288** Crankshaft Flange



OEM No : 3097150  
Knorr No : II159920065 - SEB013090065

**01.227** Crankshaft



M20x1.5 Right Hand

**RK.01.197.01** Valve Plate Kit



OEM No : 3095845  
Knorr No : SEB01034004

**RK.01.807** Connecting Rod & Piston



Ø88,00 mm 2,50+2,50+4,00

**01.226** Connecting Rod



OEM No : 3097151  
Knorr No : SEB00967004

**RK.01.034** Piston&Ring

- RK.01.034.10 88,25 mm
- RK.01.034.20 88,50 mm
- RK.01.034.30 88,75 mm
- RK.01.034.40 89,00 mm



Ø88,00 mm 2,50+2,50+4,00



OEM No : 85101375-3095841-1698848  
Knorr No : I81169004 - SEB22555

**01.110** Piston

- 01.110.10 88,25 mm
- 01.110.20 88,50 mm
- 01.110.30 88,75 mm
- 01.110.40 89,00 mm

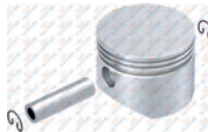

Ø88,00 mm 2,50+2,50+4,00



**01.136** Ring

- 01.136.10 88,25 mm
- 01.136.20 88,50 mm
- 01.136.30 88,75 mm
- 01.136.40 89,00 mm



Ø88,00 mm 2,50+2,50+4,00



Knorr No : II39526F0061 - I811690062

**01.414** Cover



**01.292** Bushing



42x38x25

**01.144** Nut



M20x1.5 Right Hand

OEM No : 1698672 - 0698060  
11712509 - 004 990 32 51  
Wabco No : 810 341 001 4

**RK.01.133.22** Repair Kit

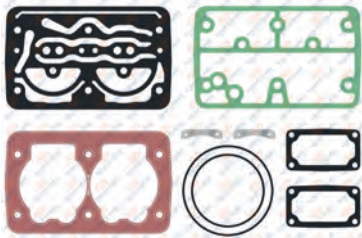

**RK.01.133.23** Repair Kit



**01.1409** Gear



Ø94,3 - Z:33

OEM No : 478777 - 470775



### Twin Cylinder Compressor Ø88 mm-608 CC-Stroke 50 mm

Application - Vehicle  
VOLVO

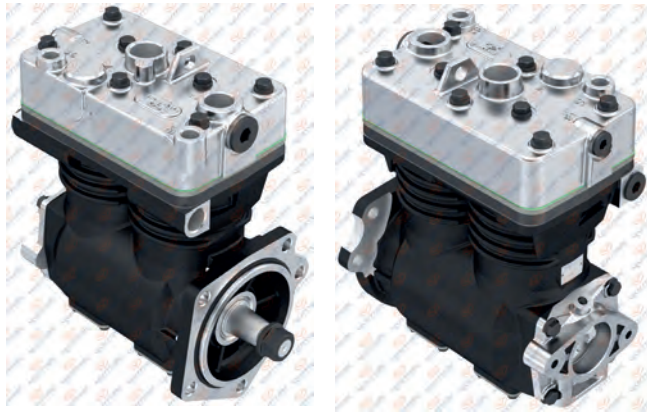

### 01.04.104

Knorr No.  
LP4955  
II31730



**01.1578** Crankcase



**RK.01.083.03** Repair Kit

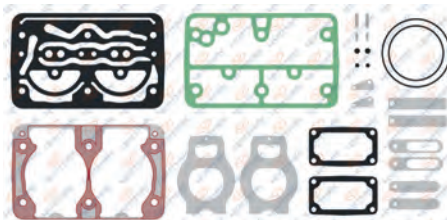

**RK.01.088** Repair Kit



OEM No : 3097145

**RK.01.646**

Complete Cylinder Head



**RK.01.082.05**

Valve Plate Kit

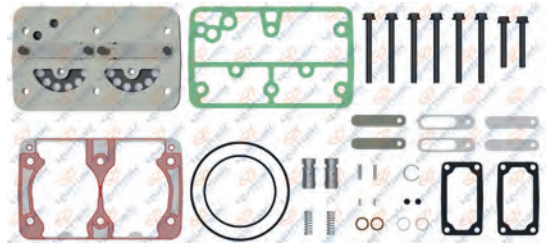

**RK.01.082**

Valve Plate Kit

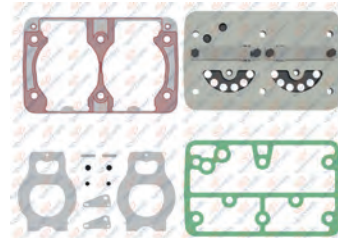

**RK.01.083.13**

Repair Kit

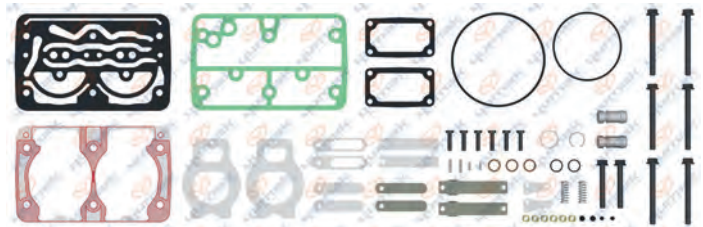

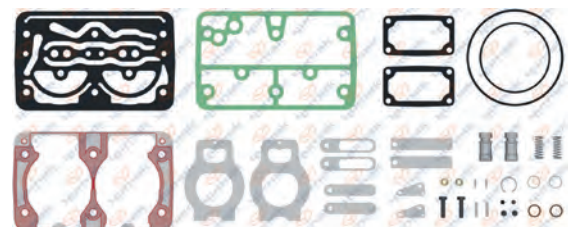

**RK.01.083.07**

Repair Kit

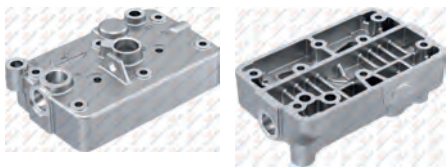

**01.829** Cylinder Head

8 680437 027249

**01.1515** Crankshaft Flange



8 680437 080039

**01.1579** Crankshaft





M20x1.5 Right Hand



8 680437 109624

**RK.01.082.02** Valve Plate Kit





OEM No : 3097146  
Knorr No : SEB01033004

**RK.01.807** Connecting Rod & Piston



Ø88,00 mm 2,50+2,50+4,00



8 680437 114598

**01.226** Connecting Rod



OEM No : 3097151  
Knorr No : SEB00967004

**RK.01.034** Piston&Ring

RK.01.034.10	88,25 mm
RK.01.034.20	88,50 mm
RK.01.034.30	88,75 mm
RK.01.034.40	89,00 mm



Ø88,00 mm 2,50+2,50+4,00



OEM No : 85101375-3095841-1698848  
Knorr No : I81169004 - SEB22555

**01.110** Piston

01.110.10	88,25 mm
01.110.20	88,50 mm
01.110.30	88,75 mm
01.110.40	89,00 mm



Ø88,00 mm 2,50+2,50+4,00



8 680437 015994

**01.136** Ring

01.136.10	88,25 mm
01.136.20	88,50 mm
01.136.30	88,75 mm
01.136.40	89,00 mm



Ø88,00 mm 2,50+2,50+4,00



Knorr No : I139526F0061 - I811690062

**01.414** Cover



8 680437 022312

**01.292** Bushing



42x38x25



8 680437 073871

**01.144** Nut



M20x1.5 Right Hand

OEM No : 1698672 - 0698060  
11712509 - 004 990 32 51  
Wabco No : 810 341 001 4





8 680437 018384

**RK.01.126** Repair Kit



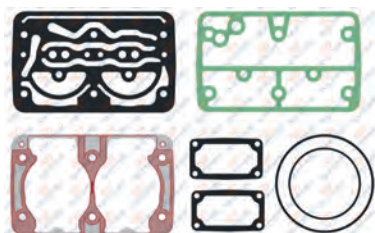

OEM No : 3097147  
Knorr No : I1159920063

**RK.01.083.21** Repair Kit

Knorr No : SEB22561

**RK.01.088.20** Repair Kit





OEM No : 3091739  
Knorr No : I1326840061

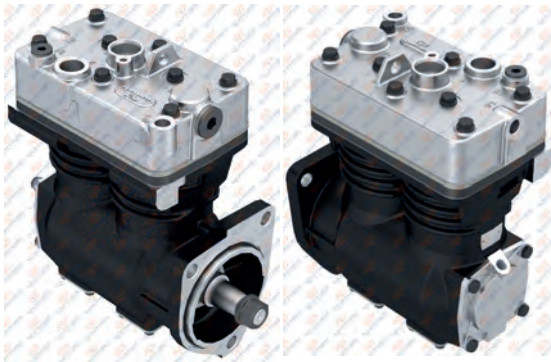

### Twin Cylinder Compressor Ø88 mm-608 CC-Stroke 50 mm

**Application - Vehicle**  
VOLVO B10M / B10L / B10B / BUS B10L / B10LA



### 01.04.045

**Oem. No.**  
70330096

**Knorr. No.**  
LK4922  
K002030V



8 680437 011187



### 01.792

Crankcase



8 680437 026754

### RK.01.133.20

Repair Kit

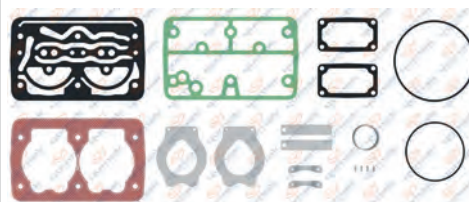

8 680437 079156

### RK.01.133

Repair Kit

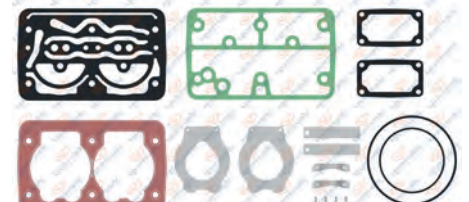

8 680437 060857

### RK.01.326

Complete Cylinder Head



8 680437 063902

### RK.01.326.20

Complete Cylinder Head

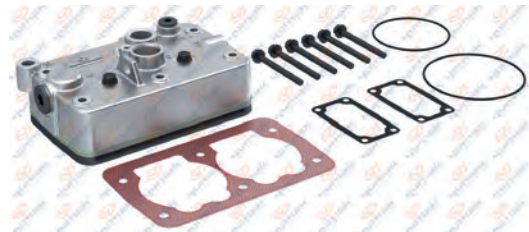

8 680437 079408

### RK.01.197.21

Valve Plate Kit

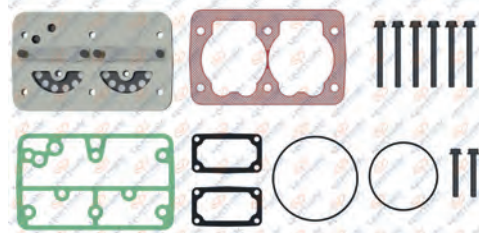

8 680437 112846

### RK.01.197

Valve Plate Kit



8 680437 062073

### RK.01.133.01

Repair Kit

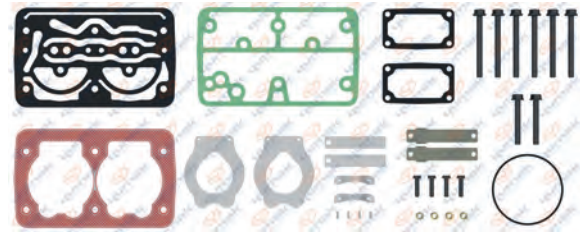

8 680437 060871

**01.817** Cylinder Head

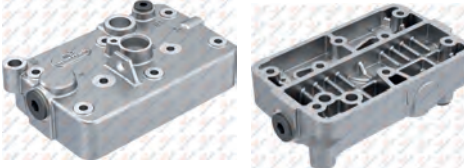

8 680437 027010

**01.288** Crankshaft Flange



OEM No : 3097150  
Knorr No : II159920065 - SEB013090065

8 680437 020615

**01.227** Crankshaft



M20x1.5 Right Hand

8 680437 019831

**RK.01.197.01** Valve Plate Kit



OEM No : 3095845  
Knorr No : SEB01034004

8 680437 112877

**RK.01.807** Connecting Rod & Piston



Ø88,00 mm 2,50+2,50+4,00

8 680437 114598

**01.226** Connecting Rod



OEM No : 3097151  
Knorr No : SEB00967004

8 680437 019824

**RK.01.034** Piston&Ring

RK.01.034.10	88,25 mm
RK.01.034.20	88,50 mm
RK.01.034.30	88,75 mm
RK.01.034.40	89,00 mm



Ø88,00 mm 2,50+2,50+4,00

OEM No : 85101375-3095841-1698848  
Knorr No : I81169004 - SEB22555

8 680437 058816

**01.110** Piston

01.110.10	88,25 mm
01.110.20	88,50 mm
01.110.30	88,75 mm
01.110.40	89,00 mm



Ø88,00 mm 2,50+2,50+4,00

8 680437 015994

**01.136** Ring

01.136.10	88,25 mm
01.136.20	88,50 mm
01.136.30	88,75 mm
01.136.40	89,00 mm



Ø88,00 mm 2,50+2,50+4,00

Knorr No : II39526F0061 - I811690062

8 680437 018384

**01.414** Cover



8 680437 022312

**01.292** Bushing



42x38x25

8 680437 073871

**01.144** Nut



M20x1.5 Right Hand

OEM No : 1698672 - 0698060  
11712509 - 004 990 32 51  
Wabco No : 810 341 001 4

8 680437 018742

**RK.01.133.22** Repair Kit

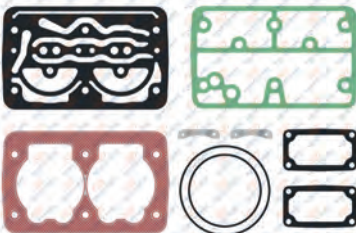

8 680437 076933

**RK.01.133.23** Repair Kit



8 680437 073789

**RK.01.133.24** Repair Kit



8 680437 073790



### Twin Cylinder Compressor Ø88 mm-608 CC-Stroke 50 mm

Application - Vehicle  
VOLVO BUS B12M

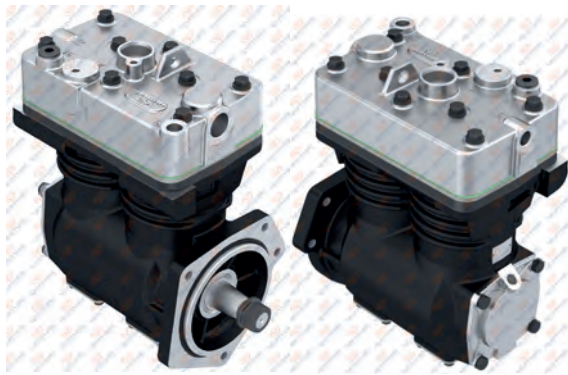

### 01.04.106

Oem. No.  
70330092

Knorr. No.  
LK4920  
K002032000



### 01.873.10

Crankcase



### RK.01.133.01

Repair Kit

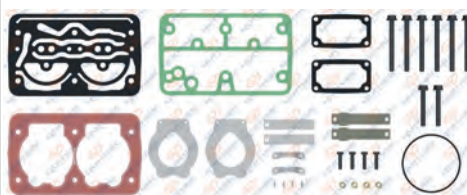

### RK.01.133.20

Repair Kit

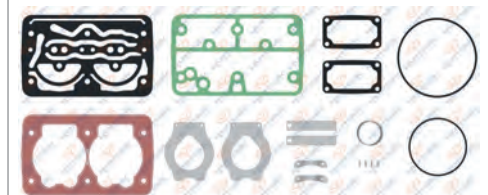

### RK.01.310

Complete Cylinder Head



Knorr No : K040594K50

### RK.01.310.20

Complete Cylinder Head



### RK.01.197.03

Valve Plate Kit

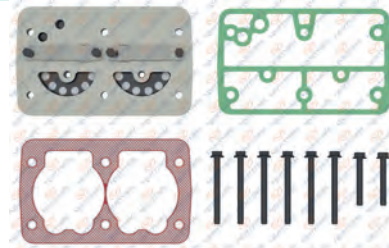

Knorr No : K070844K50

### RK.01.197

Valve Plate Kit

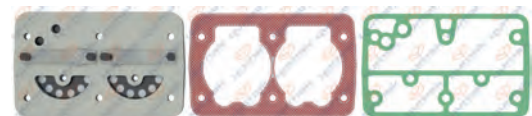

### RK.01.133.02

Repair Kit

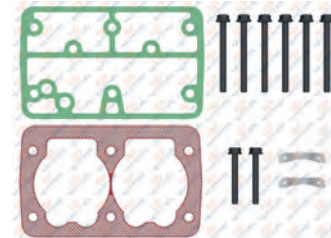

OEM No : 3095840

Knorr No : I1344040051

**RK.01.310.01** Complete Cylinder Head



**OEM No :** 3095839 - 3095847  
**Knorr No :** K070851K50 - SEB01549004

**01.816** Cylinder Head

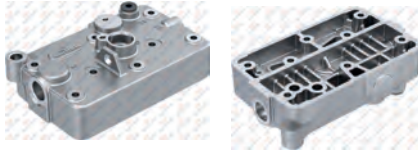

**OEM No :** 3097150  
**Knorr No :** II159920065 - SEB013090065

**01.647** Crankshaft



**M20x1.5 Right Hand**  

**OEM No :** 3097151  
**Knorr No :** SEB00967004

**RK.01.197.01** Valve Plate Kit

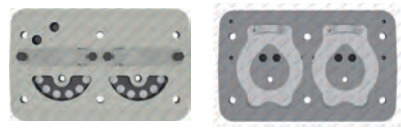

**OEM No :** 3095845  
**Knorr No :** SEB01034004

**01.288** Crankshaft Flange



**OEM No :** 3097150  
**Knorr No :** II159920065 - SEB013090065

**01.226** Connecting Rod



**OEM No :** 3097151  
**Knorr No :** SEB00967004

**RK.01.034** Piston&Ring

<b>RK.01.034.10</b>	88,25 mm
<b>RK.01.034.20</b>	88,50 mm
<b>RK.01.034.30</b>	88,75 mm
<b>RK.01.034.40</b>	89,00 mm



**OEM No :** 85101375-3095841-1698848  
**Knorr No :** I81169004 - SEB22555

**01.110** Piston

<b>01.110.10</b>	88,25 mm
<b>01.110.20</b>	88,50 mm
<b>01.110.30</b>	88,75 mm
<b>01.110.40</b>	89,00 mm





**OEM No :** 85101375-3095841-1698848  
**Knorr No :** I81169004 - SEB22555

**01.136** Ring

<b>01.136.10</b>	88,25 mm
<b>01.136.20</b>	88,50 mm
<b>01.136.30</b>	88,75 mm
<b>01.136.40</b>	89,00 mm



**OEM No :** 85101375-3095841-1698848  
**Knorr No :** I81169004 - SEB22555

**01.414** Cover



**OEM No :** 85101375-3095841-1698848  
**Knorr No :** I81169004 - SEB22555

**01.292** Bushing



**42x38x25**  

**OEM No :** 85101375-3095841-1698848  
**Knorr No :** I81169004 - SEB22555

**01.144** Nut



**M20x1.5 Right Hand**  

**OEM No :** 1698672 - 0698060  
**Wabco No :** 11712509 - 004 990 32 51  
**Wabco No :** 810 341 001 4

**RK.01.133.05** Repair Kit

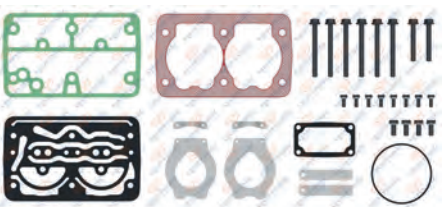

**Knorr No :** SEB22556

**RK.01.133.23** Repair Kit



**OEM No :** 85101375-3095841-1698848  
**Knorr No :** I81169004 - SEB22555

**01.1487** Gear



**Ø82,5 - Z:26**  

**OEM No :** 1549425

**RK.01.133** Repair Kit

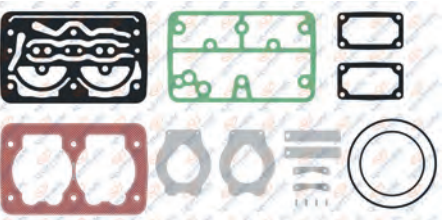



**OEM No :** 85101375-3095841-1698848  
**Knorr No :** I81169004 - SEB22555

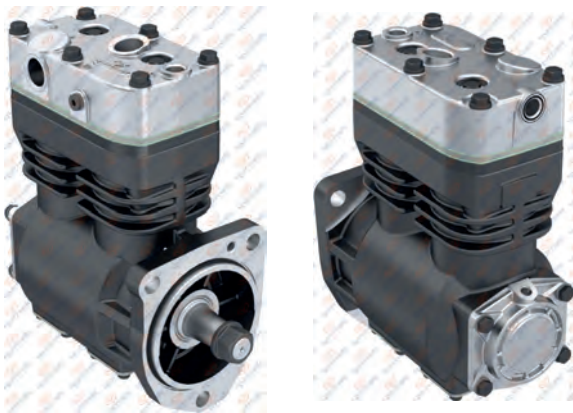

### Twin Cylinder Compressor Ø75 mm-440 CC-Stroke 50 mm

Application - Vehicle  
VOLVO FL10 / F12 / FL6 / FL7 / F10



#### 01.05.013

<b>Oem. No.</b> 1599999 5003217	<b>Knorr. No.</b> LP4812 186909000
---------------------------------------	--

#### 01.05.013.10

With Gear



#### RK.01.007

Complete Cylinder Head



#### RK.01.007.22

Complete Cylinder Head



#### RK.01.076.03

Valve Plate Kit



Knorr No : K070838K50

#### RK.01.076

Valve Plate Kit

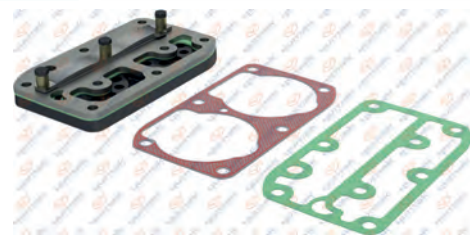

#### RK.01.078.01

Repair Kit

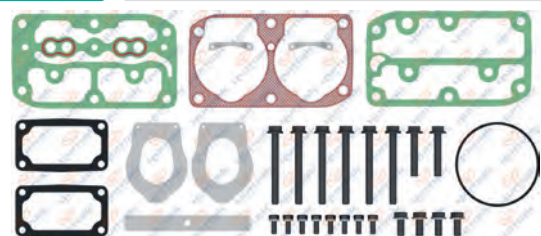

Knorr No : SEB22541

#### 01.221

Crankcase



#### RK.01.078.20

Repair Kit

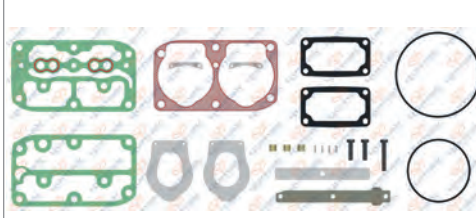

#### RK.01.078

Repair Kit

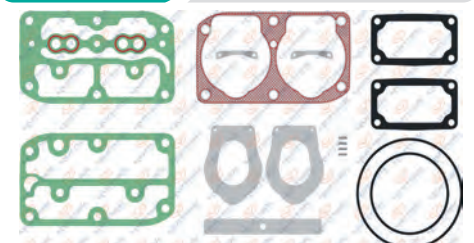

### RK.01.007.01 Complete Cylinder Head



Knorr No : K070840K50 - SEB00421004

### 01.217 Cylinder Head



OEM No : 1697771  
Knorr No : SEB00421 - SEB00421V

### 01.219 Crankshaft



M20x1.5 Right Hand



OEM No : 1697285  
Knorr No : EB007622V

### RK.01.076.02 Valve Plate Kit



OEM No : 1697770  
Knorr No : I81015004

### 01.220 Crankshaft Flange



OEM No : 3090385 - 1697769  
Knorr No : SEB00387004

### 01.218 Connecting Rod



OEM No : 1697281 - 1698528 - 3090386  
Knorr No : SEB00626004 - SEB00957004

### RK.01.073 Piston&Ring

- RK.01.073.10 75,25 mm
- RK.01.073.20 75,50 mm
- RK.01.073.30 75,75 mm
- RK.01.073.40 76,00 mm



Ø75,00 mm 2,00+2,00+4,00



Knorr No : SEB22539 - SEB22540

### 01.193 Piston

- 01.193.10 75,25 mm
- 01.193.20 75,50 mm
- 01.193.30 75,75 mm
- 01.193.40 76,00 mm

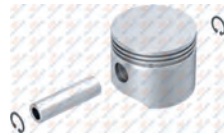

Ø75,00 mm 2,00+2,00+4,00



### 01.134 Ring

- 01.134.10 75,25 mm
- 01.134.20 75,50 mm
- 01.134.30 75,75 mm
- 01.134.40 76,00 mm



Ø75,00 mm 2,00+2,00+4,00



Oem No : 3090388  
Knorr No : I801770061

### 01.144 Nut



M20x1.5 Right Hand



OEM No : 1698672 - 0698060  
11712509 - 004 990 32 51  
Wabco No : 810 341 001 4

### 01.292 Bushing



42x38x25



### 01.1409 Gear



Ø94,3 - Z:33



OEM No : 478777 - 470775

### RK.01.078.24 Repair Kit

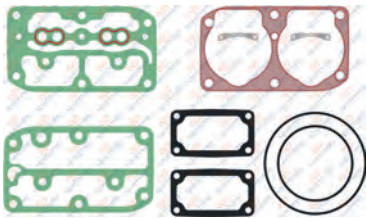

Knorr No : SEB22542

### RK.01.078.04 Repair Kit

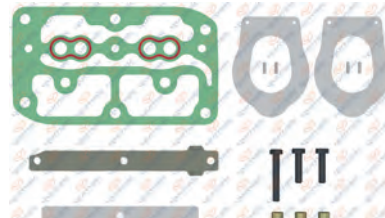

Knorr No : I810150061 - I8699

### RK.01.057 Repair Kit





### Twin Cylinder Compressor Ø75 mm-440 CC-Stroke 50 mm

#### Application - Vehicle

VOLVO F10 / F12 / F16 / F7 /  
FH12 / FH16 / FL7 / FL10 / FS7 /  
B6 / B7R / B10B / B12 / F16

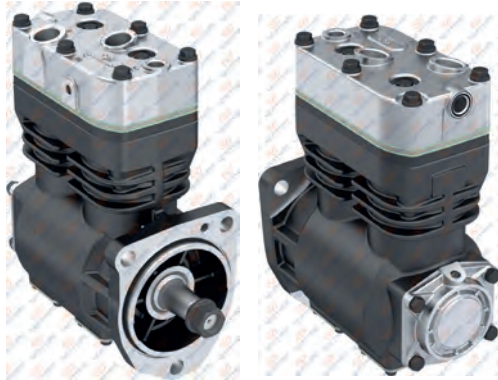

### 01.05.016

**Oem. No.**  
1613632  
5003336

**Knorr No.**  
LP4813  
I90499000



8 680437 012269



### 01.221

#### Crankcase



8 680437 019763

### RK.01.078.20

#### Repair Kit



8 680437 120551

### RK.01.078

#### Repair Kit

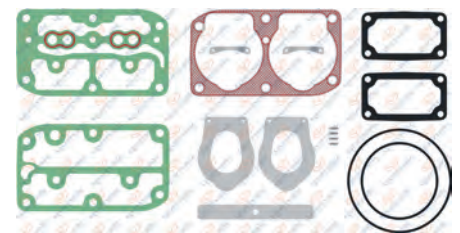

8 680437 059691

### RK.01.261

#### Complete Cylinder Head



8 680437 062912

### RK.01.261.20

#### Complete Cylinder Head

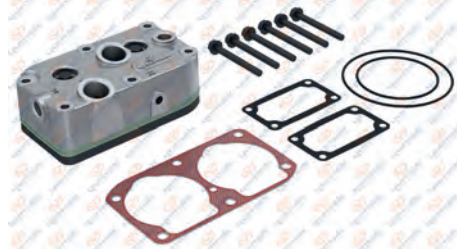

8 680437 105893

### RK.01.076.03

#### Valve Plate Kit



8 680437 112716

Knorr No : K070838K50

### RK.01.076

#### Valve Plate Kit



8 680437 059677

### RK.01.078.01

#### Repair Kit

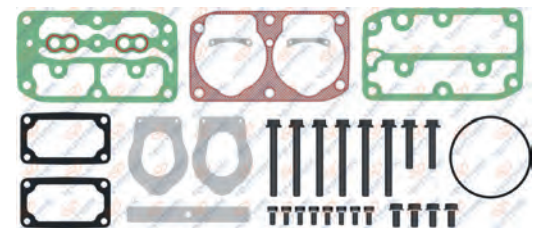

8 680437 059714

Knorr No : SEB22541

**RK.01.261.01** Cylinder Head



Knorr No : K070841K50  
8 680437 100548

**01.781** Cylinder Head



8 680437 026600

**01.219** Crankshaft



M20x1.5 Right Hand  
OEM No : 1697285  
Knorr No : EB007622V  
8 680437 019732

**RK.01.076.02** Valve Plate Kit



OEM No : 1697770  
Knorr No : I81015004  
8 680437 112730

**01.220** Crankshaft Flange



OEM No : 3090385 - 1697769  
Knorr No : SEB00387004  
8 680437 019756

**01.218** Connecting Rod



OEM No : 1697281 - 1698528 - 3090386  
Knorr No : SEB00626004 - SEB00957004  
8 680437 019725

**RK.01.073** Piston&Ring

- RK.01.073.10 75,25 mm
- RK.01.073.20 75,50 mm
- RK.01.073.30 75,75 mm
- RK.01.073.40 76,00 mm



Ø75,00 mm 2,00+2,00+4,00  
Knorr No:SEB22539 - SEB22540  
8 680437 059547

**01.193** Piston

- 01.193.10 75,25 mm
- 01.193.20 75,50 mm
- 01.193.30 75,75 mm
- 01.193.40 76,00 mm

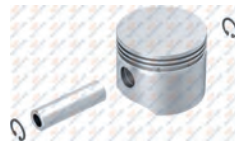

Ø75,00 mm 2,00+2,00+4,00  
8 680437 019336

**01.134** Ring

- 01.134.10 75,25 mm
- 01.134.20 75,50 mm
- 01.134.30 75,75 mm
- 01.134.40 76,00 mm



Ø75,00 mm 2,00+2,00+4,00  
OEM No : 3090388  
Knorr No : I801770061  
8 680437 018278

**01.144** Nut



M20x1.5 Right Hand  
OEM No : 1698672 - 0698060  
11712509 - 004 990 32 51  
Wabco No : 810 341 001 4  
8 680437 018742

**01.292** Bushing



42x38x25  
8 680437 075871

**01.1409** Gear

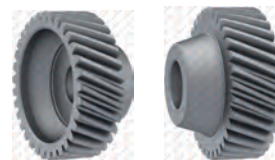

Ø94,3 - Z:33  
OEM No : 478777 - 470775  
8 680437 072539

**RK.01.078.24** Repair Kit

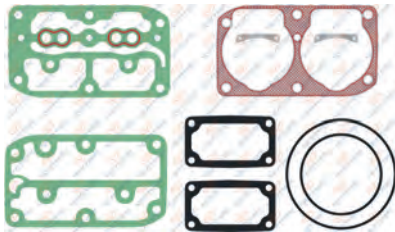

Knorr No : SEB22542  
8 680437 121466

**RK.01.078.04** Repair Kit

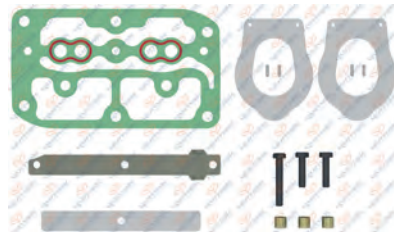

Knorr No : I810150061 - I8699  
8 680437 120544

**RK.01.057** Repair Kit



8 680437 059172



### Twin Cylinder Compressor Ø75 mm-440 CC-Stroke 50 mm

Application - Vehicle  
VOLVO F17 / FL10 / FL12 / F16 / N10

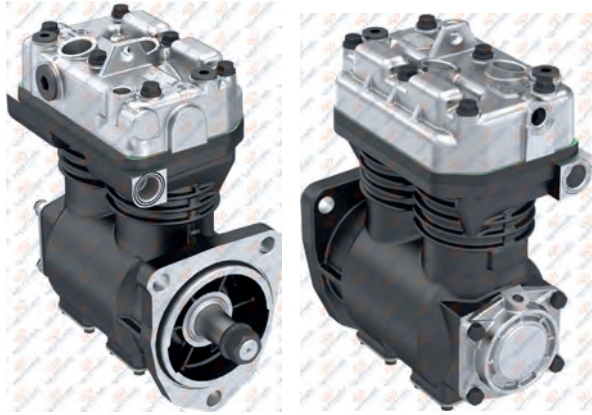

#### 01.05.014

Oem. No.	Knorr No.
8150407	LP4825
8112427	II15993000
81124273	

#### 01.05.014.10



#### 01.224 Crankcase



#### RK.01.080 Repair Kit

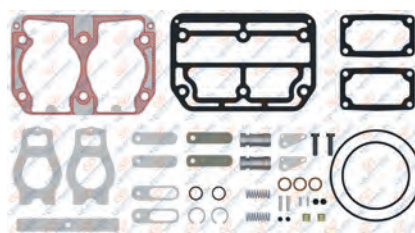

#### RK.01.080.03 Repair Kit

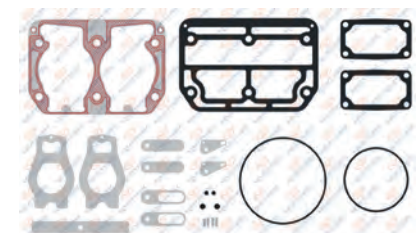

#### RK.01.281 Complete Cylinder Head



#### RK.01.281.20 Complete Cylinder Head

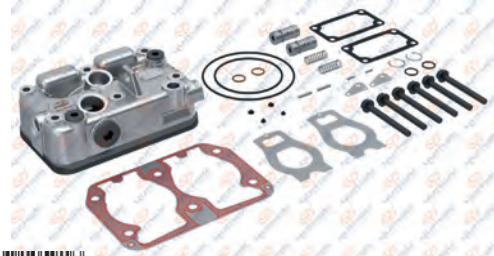

#### RK.01.079.01 Valve Plate Kit



Knorr No : K070848K50

#### RK.01.079 Valve Plate Kit



#### RK.01.080.01 Repair Kit

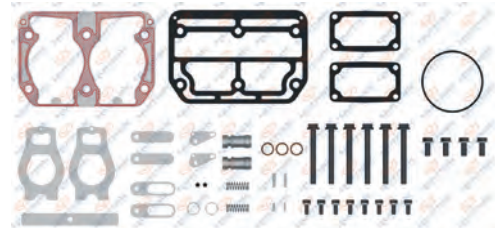

Knorr No : SEB22545

**RK.01.281.01** Complete Cylinder Head



8 680437 082156

**01.222** Cylinder Head



8 680437 019770

OEM No : 3090378  
Knorr No : SEB01080004

**01.219** Crankshaft



M20x1.5 Right Hand



8 680437 019732

OEM No : 1697285  
Knorr No : EB007622V

**RK.01.079.02** Valve Plate



8 680437 112785

**01.220** Crankshaft Flange



8 680437 019756

OEM No : 3090385 - 1697769  
Knorr No : SEB00387004

**01.218** Connecting Rod



8 680437 019725

OEM No : 1697281 - 1698528 - 3090386  
Knorr No : SEB00626004 - SEB00957004

**RK.01.073** Piston&Ring

- RK.01.073.10 75,25 mm
- RK.01.073.20 75,50 mm
- RK.01.073.30 75,75 mm
- RK.01.073.40 76,00 mm



Ø75,00 mm 2,00+2,00+4,00



8 680437 059547

Knorr No:SEB22539 - SEB22540

**01.193** Piston

- 01.193.10 75,25 mm
- 01.193.20 75,50 mm
- 01.193.30 75,75 mm
- 01.193.40 76,00 mm

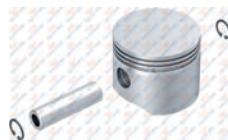

Ø75,00 mm 2,00+2,00+4,00



8 680437 019336

**01.134** Ring

- 01.134.10 75,25 mm
- 01.134.20 75,50 mm
- 01.134.30 75,75 mm
- 01.134.40 76,00 mm



Ø75,00 mm 2,00+2,00+4,00



8 680437 018278

Oem No : 3090388  
Knorr No : I801770061

**01.144** Nut



M20x1.5 Right Hand



8 680437 018742

OEM No : 1698672 - 0698060  
11712509 - 004 990 32 51  
Wabco No : 810 341 001 4

**01.292** Bushing



42x38x25



8 680437 073871

**01.1409** Gear



Ø94,3 - Z:33



8 680437 072539

OEM No : 478777 - 470775

**RK.01.126** Repair Kit



8 680437 060642

OEM No : 3097147  
Knorr No : II159920063

**RK.01.055** Repair Kit



8 680437 059134

**RK.01.055.01** Repair Kit



8 680437 124160



### Twin Cylinder Compressor Ø75 mm-440 CC-Stroke 50 mm

Application - Vehicle  
VOLVO M10

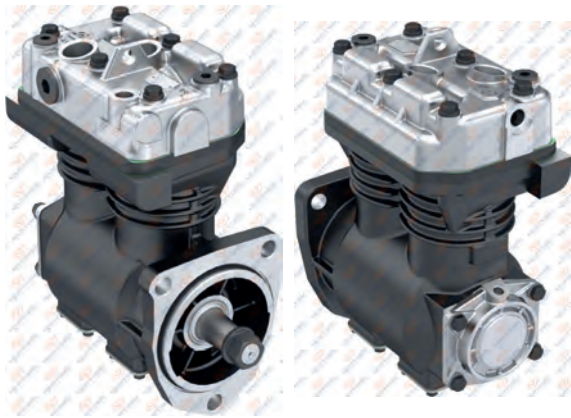

### 01.05.028

Oem. No.  
8129779  
8113270

Knorr. No.  
LP4850  
II35564000



01.762

Crankcase



RK.01.135.22

Repair Kit

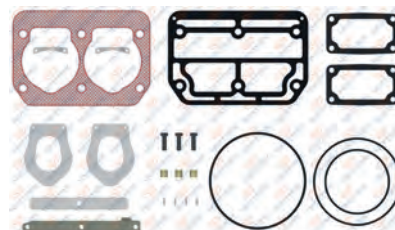

RK.01.135

Repair Kit

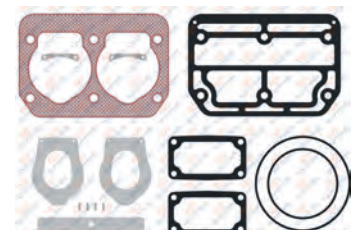

RK.01.257.10

Complete Cylinder Head



RK.01.257.20

Complete Cylinder Head



RK.01.258.01

Valve Plate Kit

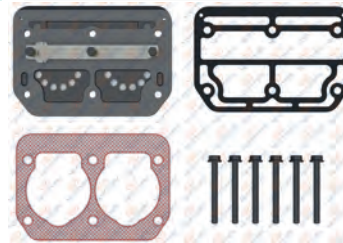

Knorr No : K070842K50

RK.01.258

Valve Plate Kit



Knorr No : SEB01000004

RK.01.135.01

Repair Kit

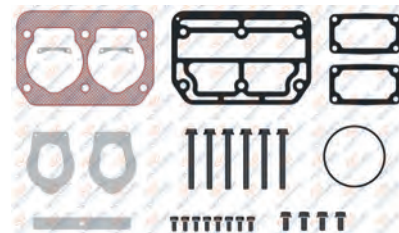

Knorr No : SEB22543

**RK.01.257.01** Complete Cylinder Head

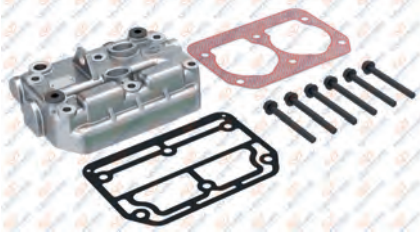

8 680437 102632

**01.222.10** Cylinder Head

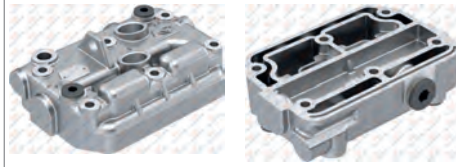

8 680437 127765

**01.219** Crankshaft



M20x1.5 Right Hand



8 680437 019732

OEM No : 1697285  
Knorr No : EB007622V

**RK.01.258.02** Valve Plate



8 680437 112778

**01.220** Crankshaft Flange



8 680437 019756

OEM No : 3090385 - 1697769  
Knorr No : SEB00387004

**01.218** Connecting Rod



8 680437 019725

OEM No : 1697281 - 1698528 - 3090386  
Knorr No : SEB00626004 - SEB00957004

**RK.01.073** Piston&Ring

- RK.01.073.10 75,25 mm
- RK.01.073.20 75,50 mm
- RK.01.073.30 75,75 mm
- RK.01.073.40 76,00 mm



Ø75,00 mm 2,00+2,00+4,00



8 680437 059547

Knorr No:SEB22539 - SEB22540

**01.193** Piston

- 01.193.10 75,25 mm
- 01.193.20 75,50 mm
- 01.193.30 75,75 mm
- 01.193.40 76,00 mm

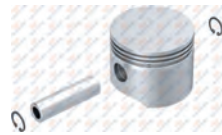

Ø75,00 mm 2,00+2,00+4,00



8 680437 019336

**01.134** Ring

- 01.134.10 75,25 mm
- 01.134.20 75,50 mm
- 01.134.30 75,75 mm
- 01.134.40 76,00 mm



Ø75,00 mm 2,00+2,00+4,00



8 680437 018278

OEM No : 3090388  
Knorr No : I801770061

**01.414** Cover



8 680437 018742

**01.292** Bushing



42x38x25



8 680437 073871

**01.1409** Gear



Ø94,3 - Z:33



8 680437 072539

OEM No : 478777 - 470775

**RK.01.135.03** Repair Kit

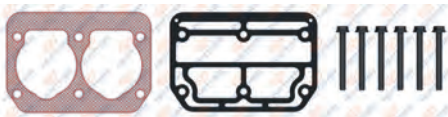

8 680437 120568

Knorr No : II156970051

**RK.01.057** Repair Kit



8 680437 059172

**01.144** Nut



M20x1.5 Right Hand



8 680437 018742

OEM No : 1698672 - 0698060  
11712509 - 004 990 32 51  
Wabco No : 810 341 001 4



## Single Cylinder Compressor Ø88 mm-225 CC-Stroke 37 mm

**Application - Vehicle**  
VOLVO FL6 / FL608 / FL616 /  
FS7 / FH12 / FL12

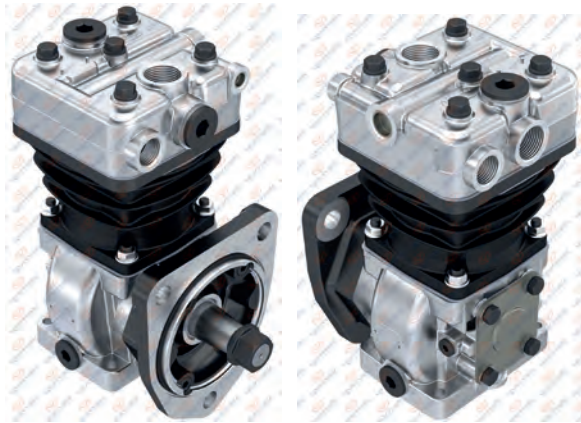

**01.04.008**

Oem. No.	Knorr. No.
6795600	LK3813
5003219	I94314
6772239	



**01.085** Crankcase

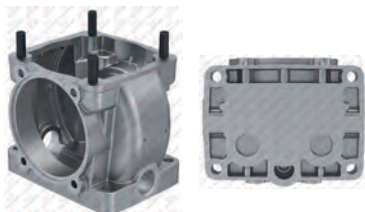

**RK.01.142.05** Repair Kit

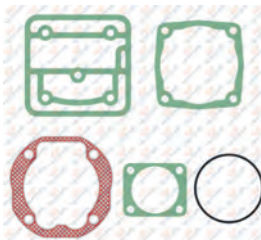

**RK.01.408** Repair Kit



**RK.01.343**

Complete Cylinder Head



Knorr No : K021494K50 - I943140051

**RK.01.344.20**

Valve Plate Kit

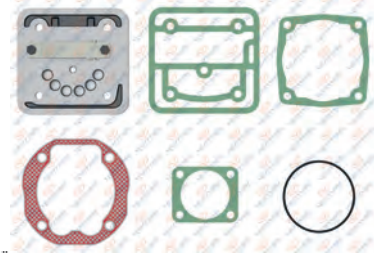

**RK.01.344**

Valve Plate Kit



**RK.01.142.03**

Repair Kit

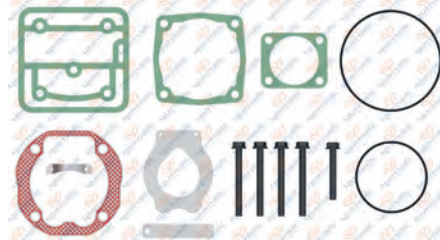

**RK.01.142.02**

Repair Kit

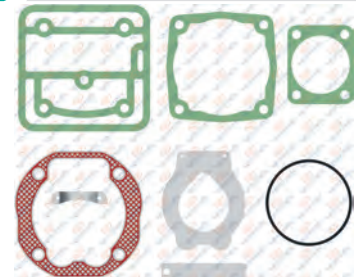

**01.962** Cylinder Head



8 680437 028956

**01.287** Crankshaft Flange



8 680437 020592

**01.365** Crankshaft



M20x1.5 Right Hand



8 680437 021667

**01.959** Valve Plate



8 680437 028901

**01.073** Cover



8 680437 014133

**01.003** Connecting Rod



8 680437 009672

OEM No : 1698852 - 3099752 - 1699828

**RK.01.034** Piston&Ring

- RK.01.034.10 88,25 mm
- RK.01.034.20 88,50 mm
- RK.01.034.30 88,75 mm
- RK.01.034.40 89,00 mm



Ø88,00 mm 2,50+2,50+4,00



8 680437 058816

OEM No : 85101375-3095841-1698848  
Knorr No : I81169004 - SEB22555

**01.110** Piston

- 01.110.10 88,25 mm
- 01.110.20 88,50 mm
- 01.110.30 88,75 mm
- 01.110.40 89,00 mm

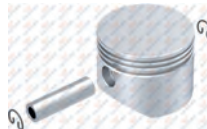

Ø88,00 mm 2,50+2,50+4,00



8 680437 015994

**01.136** Ring

- 01.136.10 88,25 mm
- 01.136.20 88,50 mm
- 01.136.30 88,75 mm
- 01.136.40 89,00 mm



Ø88,00 mm 2,50+2,50+4,00



8 680437 018384

Knorr No : I139526F0061 - I811690062

**RK.01.039** Cylinder Liner Set



Air Cooled  
Ø88,00 mm 2,50+2,50+4,00



8 680437 058939

Knorr No : I808640061

**01.184** Cylinder Liner



Air Cooled  
Ø88,00 mm



8 680437 019145

Knorr No : C63059

**RK.01.039.01** Cylinder Liner Set

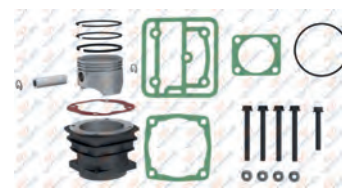

Air Cooled  
Ø88,00 mm 2,50+2,50+4,00



8 680437 093244

Knorr No : K021516K50

**01.195** Bushing



34x30x16



8 680437 019411

**01.013** Bushing



34x30x16



8 680437 009993

Oem No : 000 131 31 50 - B44935

**01.144** Nut



M20x1.5 Right Hand



8 680437 018742

OEM No : 1698672 - 0698060

11712509 - 004 990 32 51

Wabco No : 810 341 001 4



### Single Cylinder Compressor Ø88 mm-225 CC-Stroke 37 mm

Application - Vehicle  
VOLVO F5 / FL608 / FK616 / FS7



#### 01.04.015

Oem. No.	Knorr. No.
5003219	LK3802
6772239	I85028



#### 01.085 Crankcase

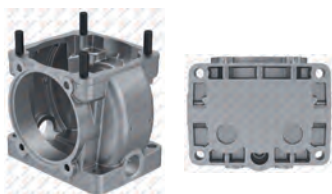

#### RK.01.408 Repair Kit



#### RK.01.068 Complete Cylinder Head



#### RK.01.035 Valve Plate Kit



#### RK.01.148.07 Repair Kit

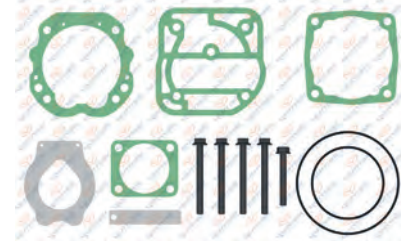

#### RK.01.148.09 Repair Kit

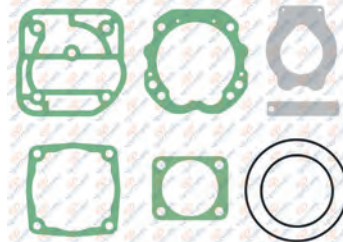

#### RK.01.148.08 Repair Kit

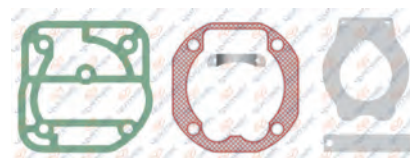

**01.076** Cylinder Head



8 680437 014164

**01.287** Crankshaft Flange



8 680437 020592

**01.365** Crankshaft



M20x1.5 Right Hand



8 680437 021667

**01.139** Valve Plate



8 680437 018537

OEM No : 81.54124-6025  
Knorr No : I138715F004 - I84870004

**01.073** Cover



8 680437 014133

**01.003** Connecting Rod



8 680437 009672

OEM No : 1698852 - 3099752 - 1699828

**RK.01.034** Piston&Ring

- RK.01.034.10 88,25 mm
- RK.01.034.20 88,50 mm
- RK.01.034.30 88,75 mm
- RK.01.034.40 89,00 mm



Ø88,00 mm 2,50+2,50+4,00



8 680437 058816

OEM No : 85101375-3095841-1698848  
Knorr No : I81169004 - SEB22555

**01.110** Piston

- 01.110.10 88,25 mm
- 01.110.20 88,50 mm
- 01.110.30 88,75 mm
- 01.110.40 89,00 mm

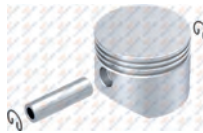

Ø88,00 mm 2,50+2,50+4,00



8 680437 015994

**01.136** Ring

- 01.136.10 88,25 mm
- 01.136.20 88,50 mm
- 01.136.30 88,75 mm
- 01.136.40 89,00 mm



Ø88,00 mm 2,50+2,50+4,00



8 680437 018384

Knorr No : I139526F0061 - I811690062

**RK.01.039** Cylinder Liner Set



Air Cooled  
Ø88,00 mm 2,50+2,50+4,00



8 680437 058939

Knorr No : I808640061

**01.184** Cylinder Liner



Air Cooled  
Ø88,00 mm



8 680437 019145

Knorr No : C63059

**RK.01.039.01** Cylinder Liner Set



Air Cooled  
Ø88,00 mm 2,50+2,50+4,00



8 680437 093244

Knorr No : K021516K50

**01.195** Bushing



34x30x16



8 680437 019411

**01.013** Bushing



34x30x16



8 680437 009993

Oem No : 000 131 31 50 - B44935

**01.144** Nut



M20x1.5 Right Hand



8 680437 018742

OEM No : 1698672 - 0698060  
11712509 - 004 990 32 51  
Wabco No : 810 341 001 4



### Single Cylinder Compressor Ø88 mm-300 CC-Stroke 50 mm

Application - Vehicle  
VOLVO FH12 / FH16 / F16

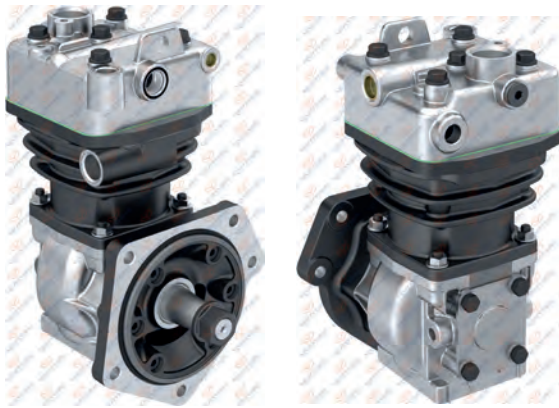

#### 01.04.019

Oem. No.	Knorr No.
20429337	LK3930
1628592	1118606000
85000063	LK3982
8113263	K000274000
8112583	
3987601	



#### 01.309 Crankcase



#### RK.01.115.03 Repair Kit

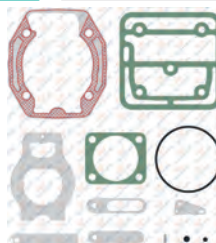

#### RK.01.029 Repair Kit



#### RK.01.497 Complete Cylinder Head



#### RK.01.497.20 Complete Cylinder Head



#### RK.01.113.01 Valve Plate Kit

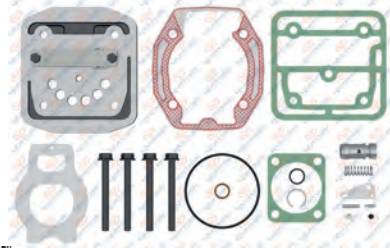

#### RK.01.115.01 Repair Kit

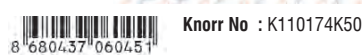
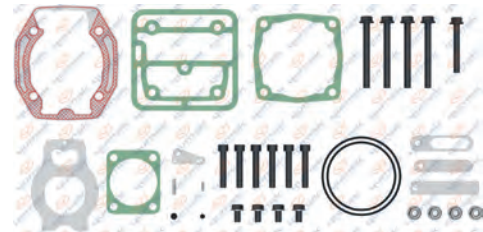

#### RK.01.115 Repair Kit

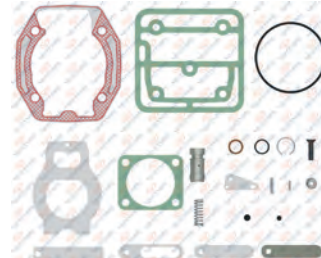

**01.995** Cylinder Head



8 680437 029405

**01.890** Crankshaft Flange



8 680437 028031

**01.980** Crankshaft



M20x1.5 Right Hand



8 680437 029250

**01.355** Valve Plate



8 680437 021476

Knorr No : II14777004

**01.073** Cover



8 680437 014133

**01.003** Connecting Rod



8 680437 009672

OEM No : 1698852 - 3099752 - 1699828

**RK.01.034** Piston&Ring

- RK.01.034.10 88,25 mm
- RK.01.034.20 88,50 mm
- RK.01.034.30 88,75 mm
- RK.01.034.40 89,00 mm



Ø88,00 mm 2,50+2,50+4,00



8 680437 058816

OEM No : 85101375-3095841-1698848  
Knorr No : I81169004 - SEB22555

**01.110** Piston

- 01.110.10 88,25 mm
- 01.110.20 88,50 mm
- 01.110.30 88,75 mm
- 01.110.40 89,00 mm

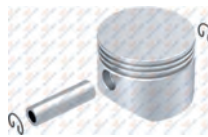

Ø88,00 mm 2,50+2,50+4,00



8 680437 015994

**01.136** Ring

- 01.136.10 88,25 mm
- 01.136.20 88,50 mm
- 01.136.30 88,75 mm
- 01.136.40 89,00 mm



Ø88,00 mm 2,50+2,50+4,00



8 680437 018384

Knorr No : II39526F0061 - I811690062

**RK.01.114** Cylinder Liner Set



Air Cooled  
Ø88,00 mm 2,50+2,50+4,00



8 680437 060437

Knorr No : K000998

**01.305** Cylinder Liner



Air Cooled  
Ø88,00 mm



8 680437 020806

**01.144** Nut



M20x1.5 Right Hand



8 680437 018742

OEM No : 1698672 - 0698060  
11712509 - 004 990 32 51  
Wabco No : 810 341 001 4

**01.014** Bushing



34x30x20.5



8 680437 010005

**01.013** Bushing



34x30x16



8 680437 009993

Oem No : 000 131 31 50 - B44935

**01.012** Bushing



### Single Cylinder Compressor Ø88 mm-300 CC-Stroke 50 mm

Application - Vehicle  
VOLVO FH12 / FH16 / F16

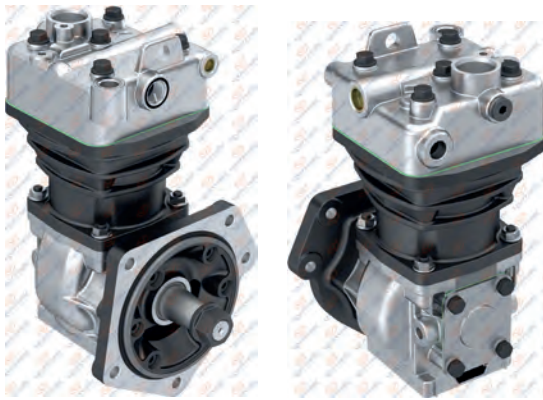

#### 01.04.053

Oem. No.	Knorr No.
8113406	LK3986
8122459	K000275000
20429341	
85000067	



#### 01.309

Crankcase



#### RK.01.408

Repair Kit



#### RK.01.497.10

Complete Cylinder Head



#### RK.01.749

Valve Plate Kit



#### RK.01.750

Repair Kit

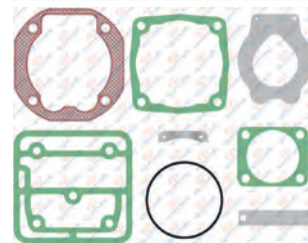

#### RK.01.750.01

Repair Kit

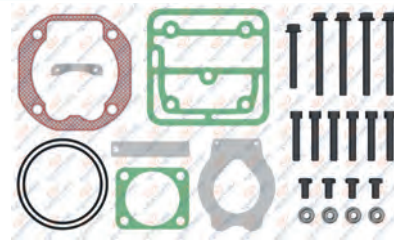

#### RK.01.323

Repair Kit

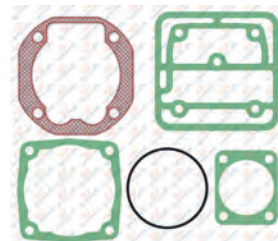

**01.995.10** Cylinder Head



8 680437 101666

**01.890** Crankshaft Flange



8 680437 028031

**01.980** Crankshaft



M20x1.5 Right Hand



8 680437 029250

**01.355.10** Valve Plate



8 680437 113966

**01.073** Cover



8 680437 014133

**01.003** Connecting Rod



8 680437 009672

OEM No : 1698852 - 3099752 - 1699828

**RK.01.034** Piston&Ring

- RK.01.034.10 88,25 mm
- RK.01.034.20 88,50 mm
- RK.01.034.30 88,75 mm
- RK.01.034.40 89,00 mm



Ø88,00 mm 2,50+2,50+4,00



8 680437 058816

OEM No : 85101375-3095841-1698848  
Knorr No : I81169004 - SEB22555

**01.110** Piston

- 01.110.10 88,25 mm
- 01.110.20 88,50 mm
- 01.110.30 88,75 mm
- 01.110.40 89,00 mm

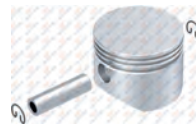

Ø88,00 mm 2,50+2,50+4,00



8 680437 015994

**01.136** Ring

- 01.136.10 88,25 mm
- 01.136.20 88,50 mm
- 01.136.30 88,75 mm
- 01.136.40 89,00 mm



Ø88,00 mm 2,50+2,50+4,00



8 680437 018384

Knorr No : I139526F0061 - I811690062

**RK.01.032** Cylinder Liner Set



Air Cooled  
Ø88,00 mm 2,50+2,50+4,00



8 680437 058779

Oem No : 81.54105-6009  
Knorr No : I789790061

**01.057** Cylinder Liner



Air Cooled  
Ø88,00 mm



8 680437 013181

**RK.01.032.01** Cylinder Liner Set



Air Cooled  
Ø88,00 mm 2,50+2,50+4,00



8 680437 093282

Knorr No : K035133K50

**01.014** Bushing



34x30x20.5



8 680437 010005

**01.013** Bushing



34x30x16



8 680437 009993

Oem No : 000 131 31 50 - B44935

**01.144** Nut



M20x1.5 Right Hand



8 680437 018742

OEM No : 1698672 - 0698060  
11712509 - 004 990 32 51  
Wabco No : 810 341 001 4



### Single Cylinder Compressor Ø88 mm-300 CC-Stroke 50 mm

Application - Vehicle  
VOLVO

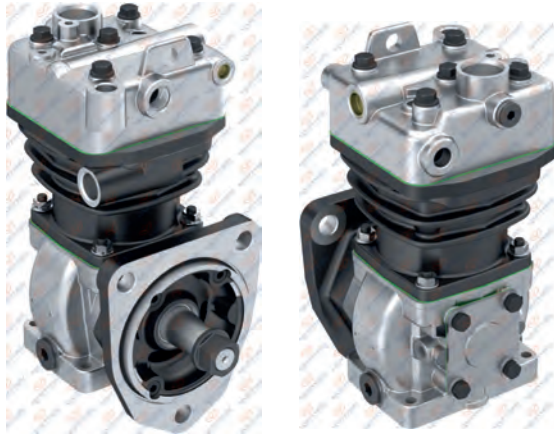

**01.04.089**

**Knorr No.**  
LK3940  
II15995

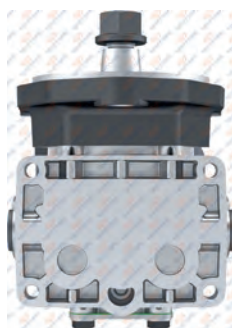

**01.309** Crankcase



**RK.01.115.03** Repair Kit

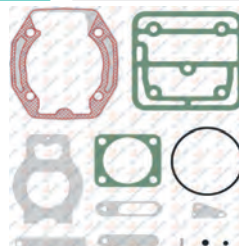

**RK.01.029** Repair Kit



**RK.01.497** Complete Cylinder Head



**RK.01.497.20** Complete Cylinder Head



**RK.01.113.01** Valve Plate Kit

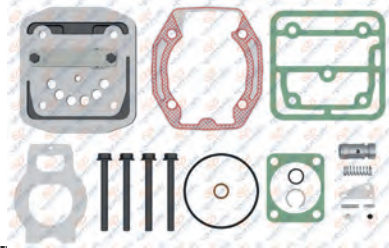

**RK.01.115.01** Repair Kit

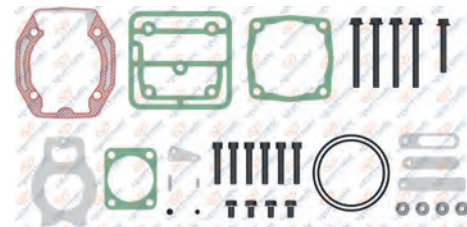

Knorr No : K110174K50

**RK.01.115** Repair Kit

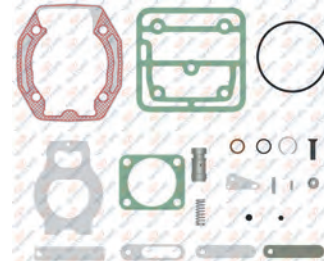

**01.995** Cylinder Head



8 680437 029405

**01.948** Crankshaft Flange



8 680437 028734

**01.980** Crankshaft



M20x1.5 Right Hand



8 680437 029250

**01.355** Valve Plate



8 680437 021476

Knorr No : II14777004

**01.073** Cover



8 680437 014133

**01.003** Connecting Rod



8 680437 009672

OEM No : 1698852 - 3099752 - 1699828

**RK.01.034** Piston&Ring

- RK.01.034.10 88,25 mm
- RK.01.034.20 88,50 mm
- RK.01.034.30 88,75 mm
- RK.01.034.40 89,00 mm



Ø88,00 mm 2,50+2,50+4,00



8 680437 058816

OEM No : 85101375-3095841-1698848  
Knorr No : I81169004 - SEB22555

**01.110** Piston

- 01.110.10 88,25 mm
- 01.110.20 88,50 mm
- 01.110.30 88,75 mm
- 01.110.40 89,00 mm

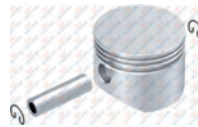

Ø88,00 mm 2,50+2,50+4,00



8 680437 015994

**01.136** Ring

- 01.136.10 88,25 mm
- 01.136.20 88,50 mm
- 01.136.30 88,75 mm
- 01.136.40 89,00 mm



Ø88,00 mm 2,50+2,50+4,00



8 680437 018384

Knorr No : II39526F0061 - I811690062

**RK.01.114** Cylinder Liner Set



Air Cooled  
Ø88,00 mm 2,50+2,50+4,00



8 680437 060437

Knorr No : K000998

**01.305** Cylinder Liner



Air Cooled  
Ø88,00 mm



8 680437 020806

**01.144** Nut



M20x1.5 Right Hand



8 680437 018742

OEM No : 1698672 - 0698060  
11712509 - 004 990 32 51  
Wabco No : 810 341 001 4

**01.014** Bushing



34x30x20.5



8 680437 010005

**01.013** Bushing



34x30x16



8 680437 009993

Oem No : 000 131 31 50 - B44935



### Single Cylinder Compressor Ø92 mm-360 CC-Stroke 54 mm

Application - Vehicle  
VOLVO

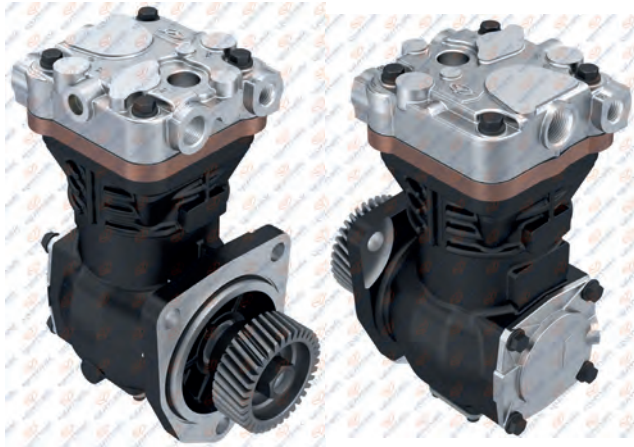

### 01.04.129

Oem. No.  
20568594  
85000345

Knorr No.  
LP3970  
K004641000



#### RK.01.644.20

Complete Cylinder Head



#### RK.01.645.06

Valve Plate Kit

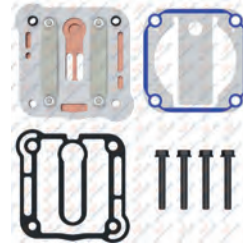

Knorr No : SEB01968K50

#### RK.01.645

Valve Plate Kit

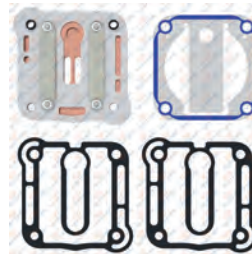

#### RK.01.395.11

Repair Kit

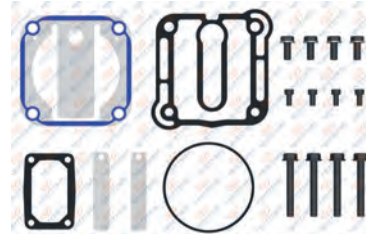

#### RK.01.395.03

Repair Kit

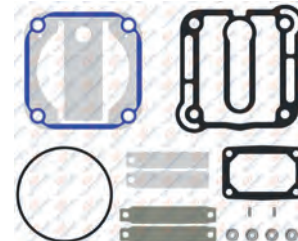

#### 01.1615

Crankcase



#### RK.01.395.06

Repair Kit

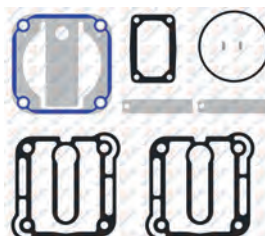

Knorr No : SEB22532

#### RK.01.275

Repair Kit

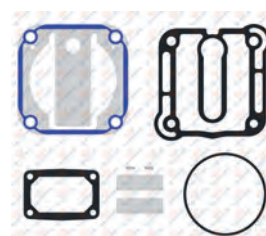

**01.1304.20** Cylinder Head

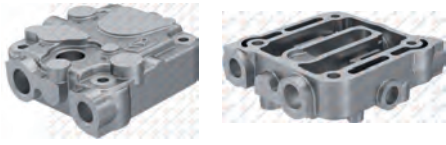

**01.288** Crankshaft Flange



OEM No : 3097150  
Knorr No : II159920065 - SEB013090065

**01.1614** Crankshaft



M20x1.5 Right Hand



**01.186** Valve Plate



Knorr No: SEB01694004 - Y004550

**01.292** Bushing



42x38x25

**01.218** Connecting Rod



OEM No : 1697281 - 1698528 - 3090386  
Knorr No: SEB00626004 - SEB00957004

**RK.01.318** Piston&Ring

- RK.01.318.10 92,25 mm
- RK.01.318.20 92,50 mm
- RK.01.318.30 92,75 mm
- RK.01.318.40 93,00 mm



Ø92,00 mm  
2,50+2,50+4,00



OEM No : 51.54119-6008 / 51.54119-6009  
7421136690  
Knorr No : K006026 - K012079 - SEB22530  
K012079K56 - K012079K57

**01.862** Piston

- 01.862.10 92,25 mm
- 01.862.20 92,50 mm
- 01.862.30 92,75 mm
- 01.862.40 93,00 mm



Ø92,00 mm 2,50+2,50+4,00



**01.942** Ring

- 01.942.10 92,25 mm
- 01.942.20 92,50 mm
- 01.942.30 92,75 mm
- 01.942.40 93,00 mm



Ø92,00 mm 2,50+2,50+4,00



**01.374** Cover

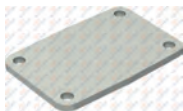

**01.144** Nut



M20x1.5 Right Hand OEM No : 1698672 - 0698060  
11712509 - 004 990 32 51  
Wabco No : 810 341 001 4

**01.1610** Gear



Ø87 - Z:30 OEM No : 3169496



## Single Cylinder Compressor Ø88 mm-225 CC-Stroke 37 mm

Application - Vehicle  
VOLVO FM

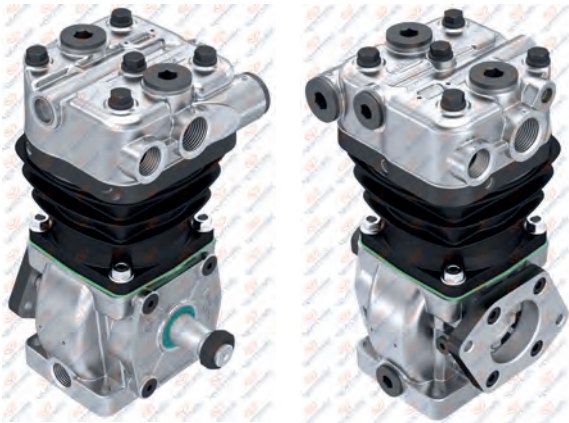

### 01.04.012

Oem. No.  
3761317401

Knorr No.  
LK3832  
II37219M1

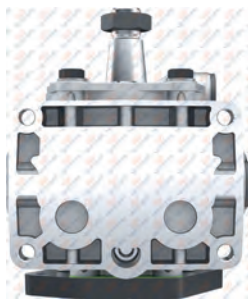
**01.085**

Crankcase

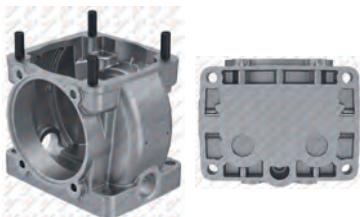
**RK.01.148.02**

Repair Kit

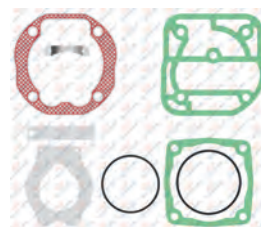
**RK.01.148.03**

Repair Kit

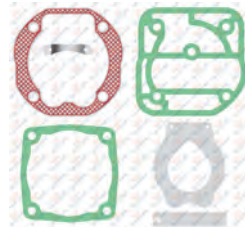
**RK.01.068**

Complete Cylinder Head



Knorr No : ZB4275 - I88057

**RK.01.068.01**

Complete Cylinder Head

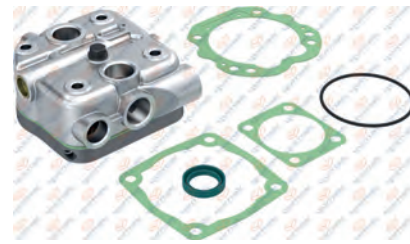

Knorr No : ZB4275\* - I88057\*

**RK.01.035.01**

Valve Plate Kit

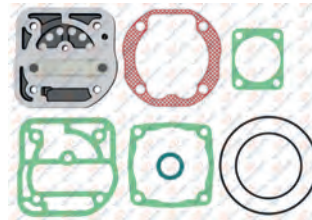
**RK.01.035.02**

Valve Plate Kit

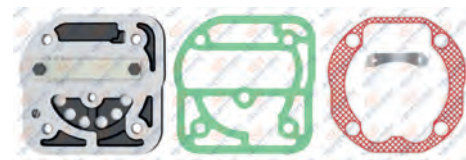

Knorr No : I880570061 - II38716F004

**RK.01.148**

Repair Kit

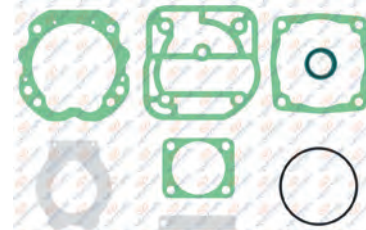

**01.076** Cylinder Head



8 680437 014164

**01.139** Valve Plate



8 680437 018537

OEM No : 81.54124-6025  
Knorr No : II38715F004 - I84870004

**01.188** Crankshaft



M18x1.5 Right Hand



8 680437 019251

**01.409** Pump Support

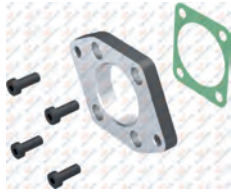

8 680437 022268

**01.194** Crankshaft Flange



8 680437 019398

Oem No : B70756  
Knorr No : II152040069 - I86897

**01.003** Connecting Rod



8 680437 009672

OEM No : 1698852 - 3099752 - 1699828

**RK.01.034** Piston&Ring

- RK.01.034.10 88,25 mm
- RK.01.034.20 88,50 mm
- RK.01.034.30 88,75 mm
- RK.01.034.40 89,00 mm



Ø88,00 mm 2,50+2,50+4,00



8 680437 058816

OEM No : 85101375-3095841-1698848  
Knorr No : I81169004 - SEB22555

**01.110** Piston

- 01.110.10 88,25 mm
- 01.110.20 88,50 mm
- 01.110.30 88,75 mm
- 01.110.40 89,00 mm

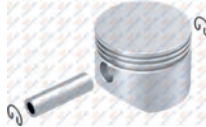

Ø88,00 mm 2,50+2,50+4,00



8 680437 015994

**01.136** Ring

- 01.136.10 88,25 mm
- 01.136.20 88,50 mm
- 01.136.30 88,75 mm
- 01.136.40 89,00 mm



Ø88,00 mm 2,50+2,50+4,00



8 680437 018384

Knorr No : II39526F0061 - I811690062

**RK.01.039** Cylinder Liner Set



Air Cooled  
Ø88,00 mm 2,50+2,50+4,00



8 680437 058939

Knorr No : I808640061

**01.184** Cylinder Liner



Air Cooled  
Ø88,00 mm



8 680437 019145

Knorr No : C63059

**01.143** Nut



M18x1.5 Right Hand



8 680437 018735

**RK.01.148.05** Repair Kit

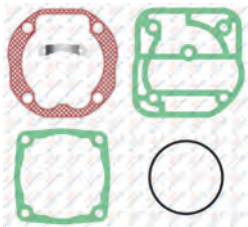

8 680437 120209

**01.195** Bushing



34x30x16



8 680437 019411

**01.013** Bushing



34x30x16



8 680437 009993

Oem No : 000 131 31 50 - B44935



### Single Cylinder Compressor Ø75 mm-155 CC-Stroke 35 mm

Application - Vehicle  
VOLVO FM



### 01.05.005

Knorr. No.  
LK1566  
II39151F



**01.314** Crankcase

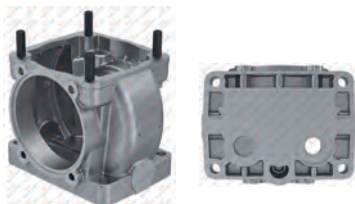

**RK.01.046.01** Repair Kit

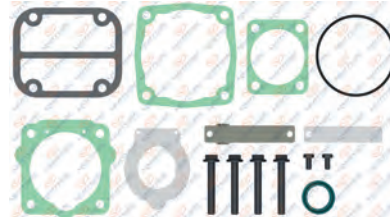

**RK.01.046** Repair Kit



NON ASB : Non-asbestos composite gasket material  
For Worn Cylinderhead / Yıpranmış kapaklar için

**RK.01.048**

Complete Cylinder Head



Knorr No : STW63841

**RK.01.048.20**

Complete Cylinder Head



**01.067**

Cylinder Head



Oem No : 000 131 27 19  
Knorr No : II38602F004

**RK.01.047.20**

Valve Plate Kit

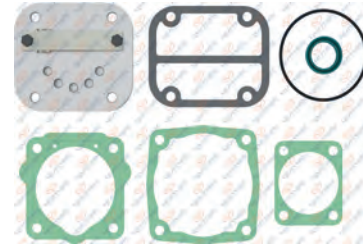

**RK.01.047**

Valve Plate Kit



Oem No : 000 130 49 20  
Knorr No : II3871F004

**RK.01.046.02** Repair Kit

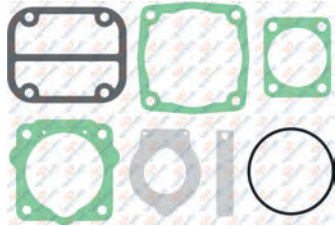

8 680437 072843

**RK.01.046.21** Repair Kit

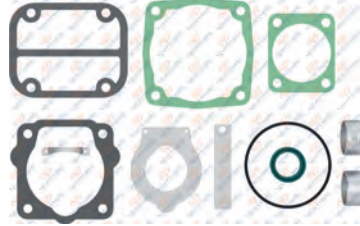

8 680437 120766

**01.206** Crankshaft



M18x1.5 Right Hand



8 680437 019534

**01.119** Valve Plate



8 680437 017387

Knorr No : II38717F004

**01.194** Crankshaft Flange



8 680437 019598

Oem No : B70756  
Knorr No : II152040069 - I86897

**01.003** Connecting Rod



8 680437 009672

OEM No : 1698852 - 3099752 - 1699828

**RK.01.073** Piston&Ring

- RK.01.073.10 75,25 mm
- RK.01.073.20 75,50 mm
- RK.01.073.30 75,75 mm
- RK.01.073.40 76,00 mm



Ø75,00 mm 2,00+2,00+4,00



8 680437 059547

Knorr No : SEB22539 - SEB22540

**01.193** Piston

- 01.193.10 75,25 mm
- 01.193.20 75,50 mm
- 01.193.30 75,75 mm
- 01.193.40 76,00 mm

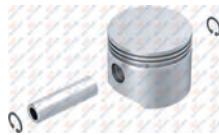

Ø75,00 mm 2,00+2,00+4,00



8 680437 019336

**01.134** Ring

- 01.134.10 75,25 mm
- 01.134.20 75,50 mm
- 01.134.30 75,75 mm
- 01.134.40 76,00 mm



Ø75,00 mm 2,00+2,00+4,00



8 680437 018278

Oem No : 3090388  
Knorr No : I801770061

**RK.01.045** Cylinder Liner Set



Air Cooled  
Ø75,00 mm 2,00+2,00+4,00



8 680437 059004

Knorr No : ZB4265 - I77246

**01.056** Cylinder Liner



Air Cooled  
Ø75,00 mm



8 680437 013174

Oem No : 000 131 34 02

**01.409** Pump Support



8 680437 022268

**01.143** Nut



M18x1.5 Right Hand



8 680437 018735

**01.195** Bushing



34x30x16



8 680437 019411

**01.013** Bushing



34x30x16



8 680437 009993

Oem No : 000 131 31 50 - B44935



### Single Cylinder Compressor Ø80 mm-225 CC-Stroke 45 mm

Application - Vehicle  
VOLVO FL6

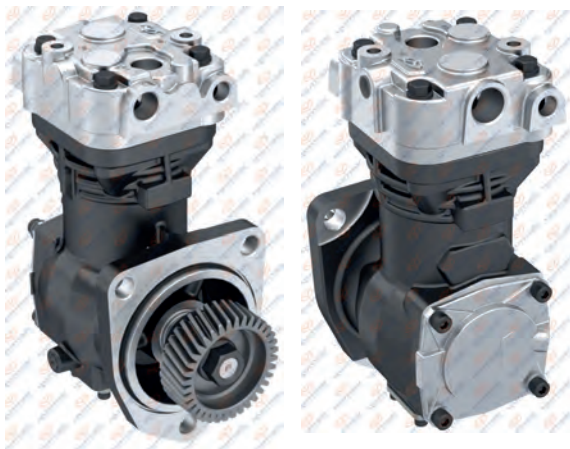

### 01.04.110

Oem. No.  
20568592  
85000344

Knorr No.  
LK3841  
K004640X00



**01.1315** Crankcase



**RK.01.159.11** Repair Kit

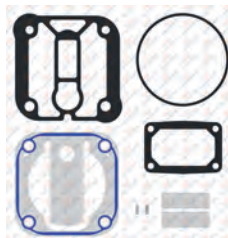

**RK.01.159.23** Repair Kit

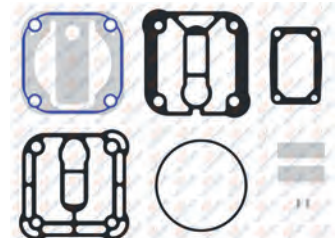

Knorr No : SEB22518\*

**RK.01.273.10**

Complete Cylinder Head



**RK.01.638.01**

Valve Plate Kit



Knorr No : SEB01916K50

**RK.01.638**

Valve Plate Kit



**RK.01.159.02**

Repair Kit

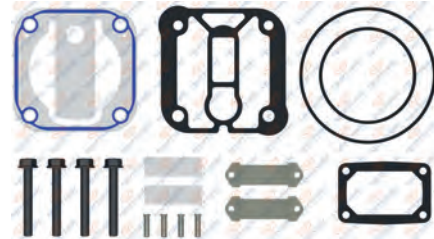

**RK.01.159.24**

Repair Kit

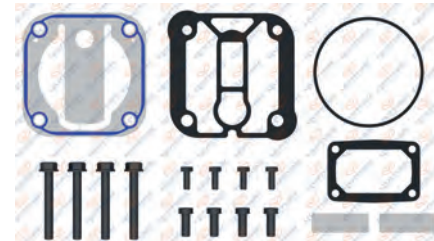

Knorr No : SEB22519K50

**01.1291.10** Cylinder Head

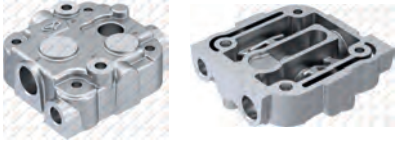

8 680437 078258

**RK.01.273.11** Complete Cylinder Head



Knorr No : K034890K50

**01.1567** Crankshaft



M20x1.5 Right Hand



8 680437 109495

**01.1290** Valve Plate



8 680437 071624

Knorr No : SEB01916004

**01.288** Crankshaft Flange



8 680437 020615

OEM No : 3097150

Knorr No : II159920065 - SEB013090065

**01.218** Connecting Rod



8 680437 019725

OEM No : 1697281 - 1698528 - 3090386

Knorr No : SEB00626004 - SEB00957004

**RK.01.601** Piston&Ring

- RK.01.601.10 80,25 mm
- RK.01.601.20 80,50 mm
- RK.01.601.30 80,75 mm
- RK.01.601.40 81,00 mm



Ø80,00 mm 2,50+2,50+4,00



8 680437 067054

Knorr No : SEB22517

**01.1201** Piston

- 01.1201.10 80,25 mm
- 01.1201.20 80,50 mm
- 01.1201.30 80,75 mm
- 01.1201.40 81,00 mm

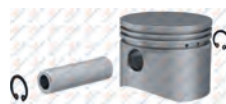

Ø80,00 mm 2,50+2,50+4,00



8 680437 017530

**01.1226** Ring

- 01.1226.10 80,25 mm
- 01.1226.20 80,50 mm
- 01.1226.30 80,75 mm
- 01.1226.40 81,00 mm



Ø80,00 mm 2,50+2,50+4,00



8 680437 017882

**01.144** Nut



8 680437 018742

M20x1.5 Right Hand OEM No : 1698672 - 0698060  
11712509 - 004 990 32 51  
Wabco No : 810 341 001 4

**01.374** Cover

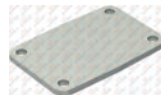

8 680437 077022

**01.1610** Gear



8 680437 091035

Ø87 - Z:30 OEM No : 3169496

**RK.01.159.05** Repair Kit

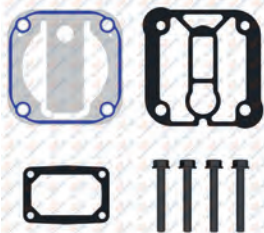

8 680437 120377

Knorr No : SEB018190051

**01.292** Bushing



8 680437 073871

42x38x25



### Single Cylinder Compressor Ø92 mm-360 CC-Stroke 54 mm

**Application - Vehicle**  
VOLVO VM 220 - 270 - 330  
VOLVO B 270 F EURO 5

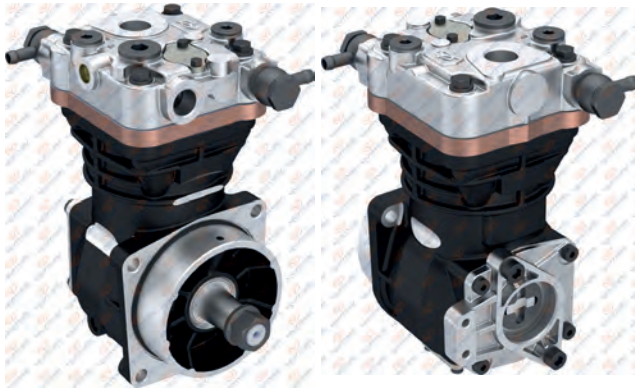

### 01.04.188

**Oem. No.**  
7002350C91

**Knorr No.**  
LK39..  
K05348501  
K0534850160  
K0534850161



01.1774

Crankcase

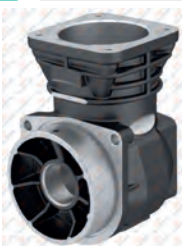

RK.01.644.10

Complete Cylinder Head



RK.01.645.02

Valve Plate Kit

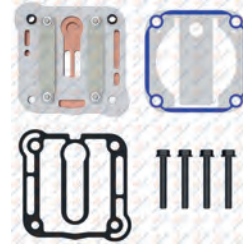

Knorr No : SEB01968K50

RK.01.645

Valve Plate Kit

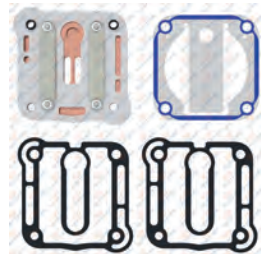

RK.01.395.01

Repair Kit

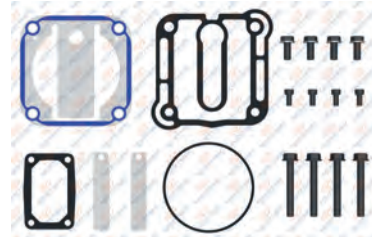

RK.01.395.03

Repair Kit

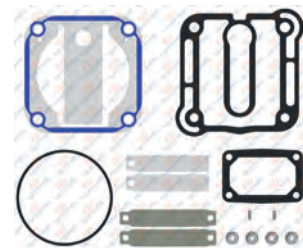

RK.01.395.06

Repair Kit

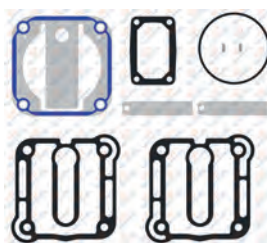

Knorr No : SEB22532

RK.01.275

Repair Kit

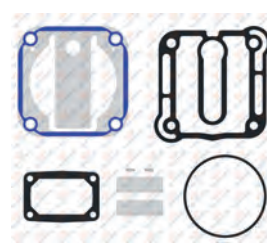

**01.1304.10** Cylinder Head



**01.186** Valve Plate



Knorr No: SEB01694004 - Y004550

**01.1773** Crankshaft



M20x1.5 Left Hand



**01.957** Nut



M20x1.5 Left Hand



Wabco No : 810 341 003 4

**01.1392** Crankshaft Flange



Knorr No: SEB018190061

**01.1101** Connecting Rod



Knorr No : SEB22464 - EB02800

**RK.01.318** Piston&Ring

- RK.01.318.10 92,25 mm
- RK.01.318.20 92,50 mm
- RK.01.318.30 92,75 mm
- RK.01.318.40 93,00 mm



Ø92,00 mm  
2,50+2,50+4,00



OEM No : 51.54119-6008 / 51.54119-6009  
7421136690  
Knorr No : K006026 - K012079 - SEB22530  
K012079K56 - K012079K57

**01.862** Piston

- 01.862.10 92,25 mm
- 01.862.20 92,50 mm
- 01.862.30 92,75 mm
- 01.862.40 93,00 mm



Ø92,00 mm 2,50+2,50+4,00



**01.942** Ring

- 01.942.10 92,25 mm
- 01.942.20 92,50 mm
- 01.942.30 92,75 mm
- 01.942.40 93,00 mm



Ø92,00 mm 2,50+2,50+4,00





**RK.01.632** Complete Cylinder Head



OEM No : 9P920283 - 107082

1 234567 890128

**RK.01.525** Repair Kit

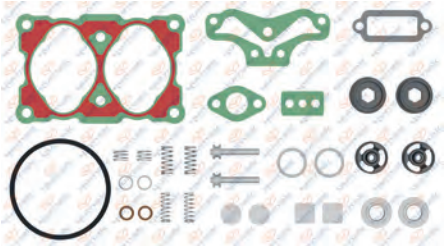

8 680437 066194

**RK.01.525.02** Repair Kit

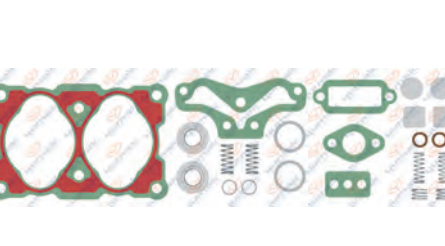

8 680437 123569

**RK.01.023** Repair Kit

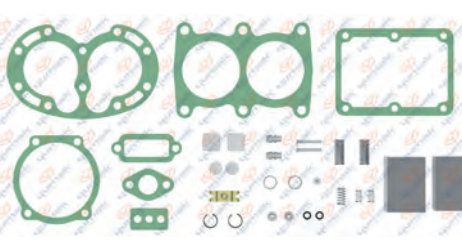

Tuflo 500 : 272813

8 680437 058588

**RK.01.230** Repair Kit

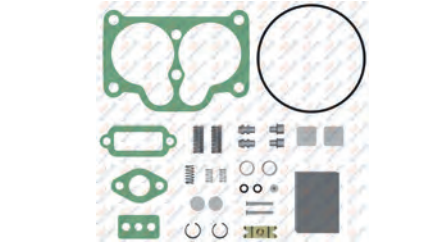

Tuflo 501 : 272878

8 680437 062455

**RK.01.333** Repair Kit

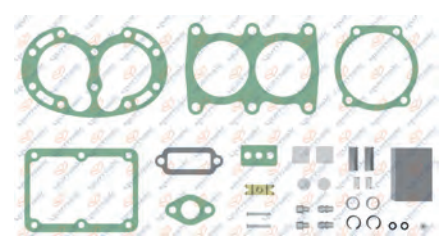

8 680437 063971

**RK.01.311** Repair Kit

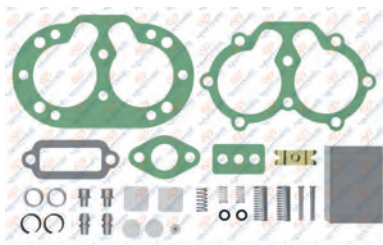

Tuflo 400

8 680437 063681

Blank repair kit entry

Blank repair kit entry

Blank repair kit entry

Blank repair kit entry

Blank repair kit entry

Blank repair kit entry

Blank repair kit entry

Blank repair kit entry

Blank repair kit entry

Blank repair kit entry

Blank repair kit entry

# VOLVO

AIR COMPRESSOR AND REPAIR KIT

VOLVO

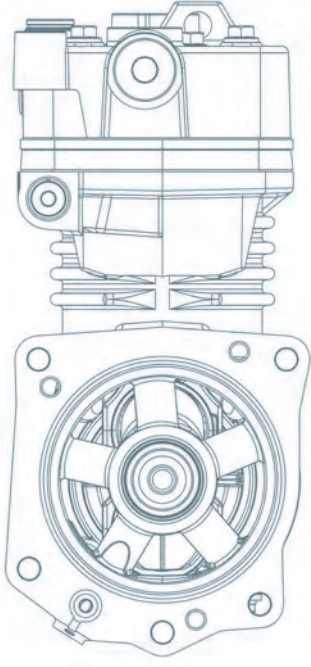

# SCANIA

**HAVA KOMPRESÖRLERİ  
ve TAMİR TAKIMLARI**

AIR COMPRESSORS AND REPAIR KITS

# SCANIA

SCANIA





### Twin Cylinder Compressor Ø85 mm - 636 CC - Stroke 56 mm

**Application - Vehicle**  
SCANIA 4 SERIES BUS / N94  
F-K-N BUS / EURO 5 / EURO 6  
(WITH CLUTCH)

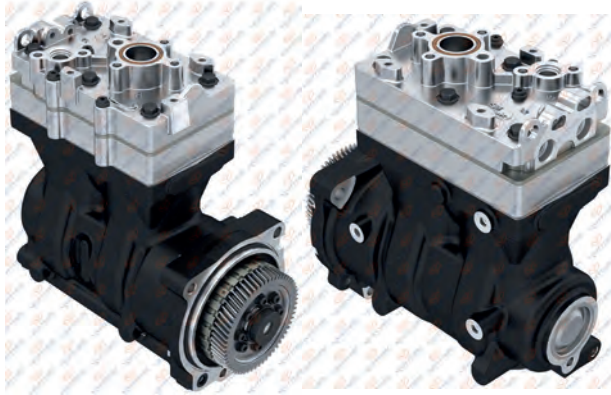

### 01.04.255

Oem. No.	Knorr No.
2573753	912 522 002 0
2039907	912 522 001 0
2039906	912 522 000 0



### 01.2061 Crankcase



### RK.01.111.03 Repair Kit

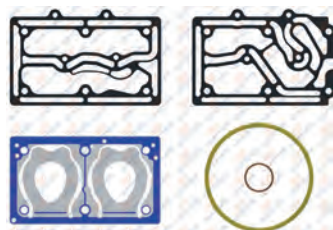

### RK.01.111.06 Repair Kit

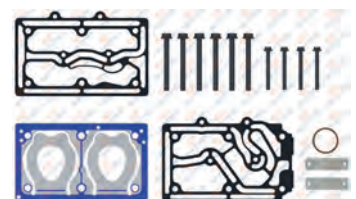

Oem No : 2155258  
Wabco No : 912 522 921 2 - 912 522 925 2

### RK.01.110 Complete Cylinder Head

Complete Cylinder Head



Wabco No : 912 522 924 2

### RK.01.111.01 Repair Kit

Repair Kit

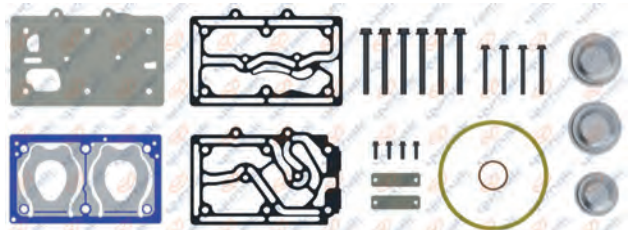

### RK.01.111.05 Repair Kit

Repair Kit

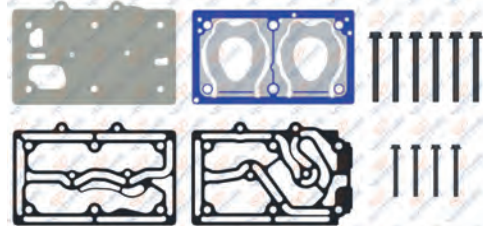

### RK.01.111 Repair Kit

Repair Kit

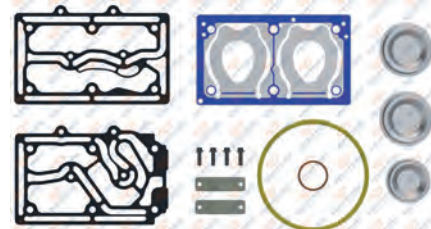

### RK.01.111.02 Repair Kit

Repair Kit



**01.1981** Cylinder Head

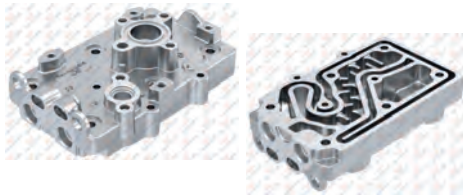

8 680437 022053

**01.1982** Valve Plate

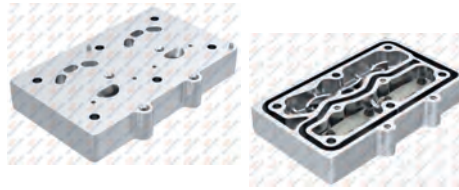

8 680437 022077

**01.1771.10** Crankshaft



M16x1 Right Hand



8 680437 184164

**01.1983** Cooling Plate



8 680437 141792

**00.999** Roller Bearing



6308



8 680437 009627

**01.272.10** Connecting Rod



8 680437 184157

**RK.01.104** Piston&Ring

- RK.01.104.10 85,25 mm
- RK.01.104.20 85,50 mm
- RK.01.104.30 85,75 mm
- RK.01.104.40 86,00 mm



Ø85,00 mm  
2,00+2,00+4,00

OEM No : 0697442 - 1698686  
1283781 - 000 130 34 17 - FBU2076  
Wabco No : 911 501 624 2 - 911 501 625 2



8 680437 060277

**01.142** Piston

- 01.142.10 85,25 mm
- 01.142.20 85,50 mm
- 01.142.30 85,75 mm
- 01.142.40 86,00 mm

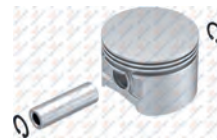

Ø85,00 mm 2,00+2,00+4,00



8 680437 018674

**01.373** Ring

- 01.373.10 85,25 mm
- 01.373.20 85,50 mm
- 01.373.30 85,75 mm
- 01.373.40 86,00 mm



Ø85,00 mm 2,00+2,00+4,00



8 680437 075431

OEM No : 3094621  
Wabco No : 911 501 920 2

**RK.01.777.10** Repair Kit



8 680437 184171

Wabco No : 912 522 926 2

**01.2062** Gear

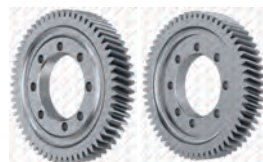

Ø111,4 - Z:59



8 680437 184148

OEM No : 2039850  
Wabco No : 912 522 080 4



### Twin Cylinder Compressor Ø86 mm-720 CC-Stroke 62 mm

#### Application - Vehicle

SCANIA EURO4 G420 / G440 / R420 / R440 / R460  
R480 / R520 / R570 / R640 / R720 / K410

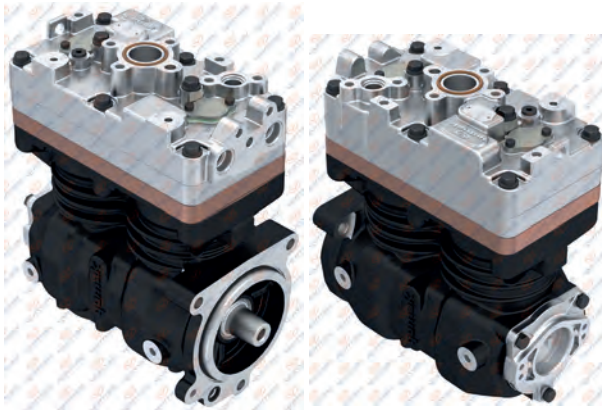

### 01.04.115

Oem. No.  
1880194

Knorr No.

LK4951  
K024410N00  
K024410N05  
K024410N55  
K024410X00

### 01.04.115.01

With Gear



### 01.1138 Crankcase



### RK.01.561.20 Repair Kit

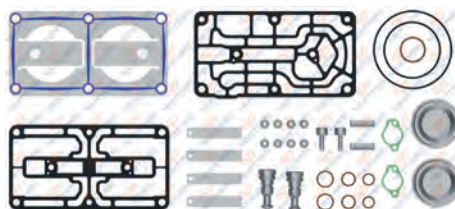

### RK.01.561 Repair Kit

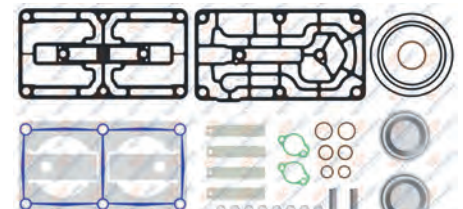

Knorr No : K018809

### RK.01.559

Complete Cylinder Head



### RK.01.559.20

Complete Cylinder Head



### RK.01.560.20

Valve Plate Kit

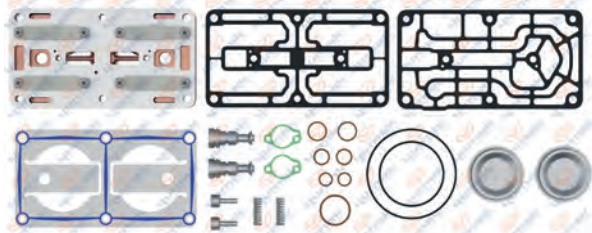

### RK.01.560

Valve Plate Kit

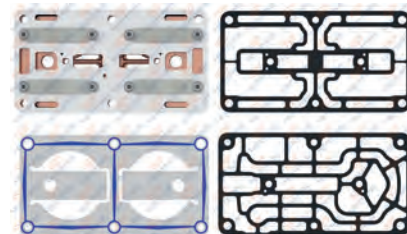

### RK.01.561.01

Repair Kit

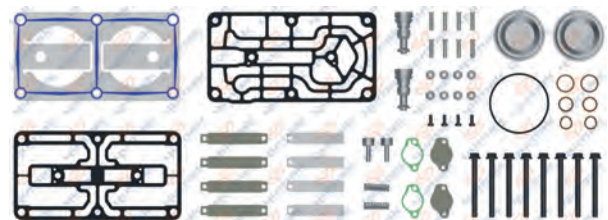

01.1139

Cylinder Head

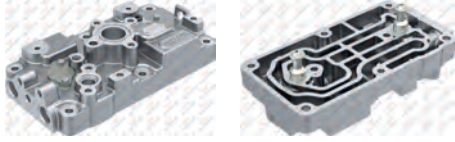

Knorr No : K018810

01.1140

Cooling Plate



01.1141

Crankshaft



M12x1.75 Right Hand



01.1144

Valve Plate



Knorr No : K018806

01.1142

Crankshaft Flange



01.1056

Connecting Rod



RK.01.272

Piston&Ring

- RK.01.272.10 86,25 mm
- RK.01.272.20 86,50 mm
- RK.01.272.30 86,75 mm
- RK.01.272.40 87,00 mm



Ø86,00 mm 2,00+2,00+3,00



Oem No : 42549147

Knorr No : SEB22547 - SEB22548

01.868

Piston

- 01.868.10 86,25 mm
- 01.868.20 86,50 mm
- 01.868.30 86,75 mm
- 01.868.40 87,00 mm

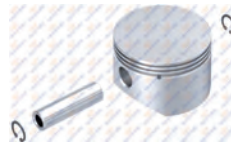

Ø86,00 mm 2,00+2,00+3,00



01.869

Ring

- 01.869.10 86,25 mm
- 01.869.20 86,50 mm
- 01.869.30 86,75 mm
- 01.869.40 87,00 mm



Ø86,00 mm 2,00+2,00+3,00



RK.01.809

Connecting Rod & Piston



Ø86,00 mm 2,00+2,00+3,00



01.1188

Cap



01.1484

Gear



Ø79 - Z:41



Oem No : 1775248 - 1732078

RK.01.561.05

Repair Kit

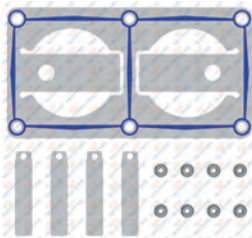

RK.01.562

Repair Kit

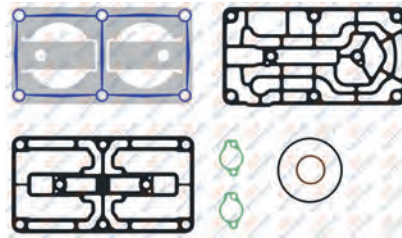

RK.01.558

Repair Kit

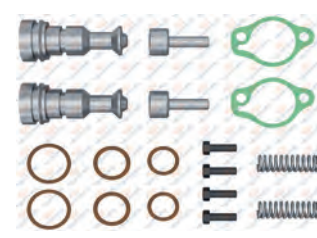

Knorr No : K034874K50 / K159064K50

01.1485

Screw



M12x1.75 Right Hand





### Twin Cylinder Compressor Ø86 mm-720 CC-Stroke 62 mm

#### Application - Vehicle

SCANIA EURO4 G420 / G440 / R420 / R440 / R460  
R480 / R520 / R570 / R640 / R720 / K410

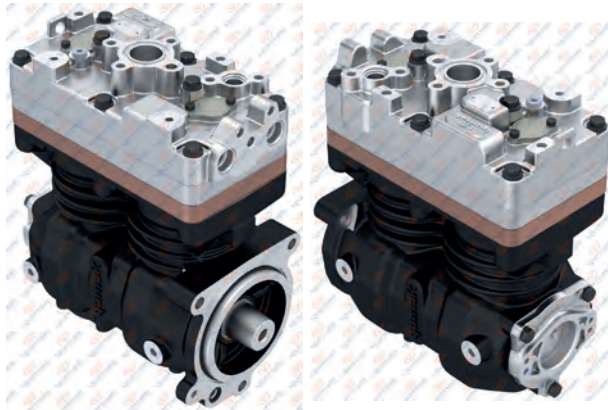

### 01.04.115.10

Oem. No.  
2024413

Knorr No.  
LK4951  
K053740N00  
K053740N05

### 01.04.115.11

With Gear



### 01.1138 Crankcase



### RK.01.561.20 Repair Kit

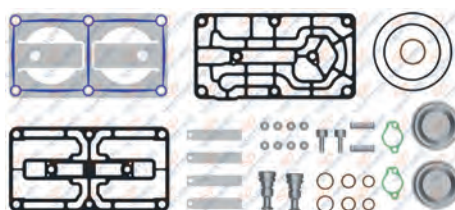

### RK.01.561 Repair Kit

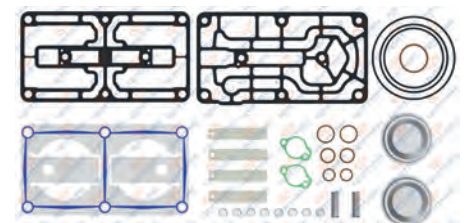

Knorr No : K018809

### RK.01.559

Complete Cylinder Head

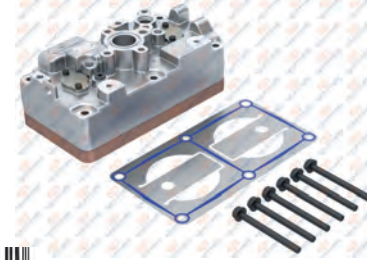

### RK.01.559.20

Complete Cylinder Head

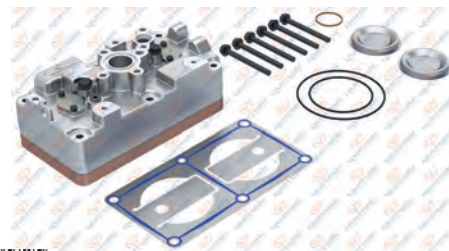

### RK.01.560.20

Valve Plate Kit

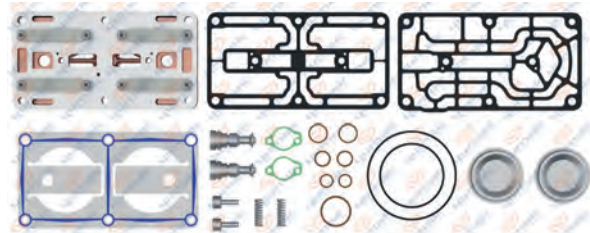

### RK.01.560

Valve Plate Kit

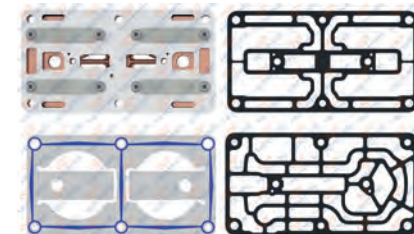

### RK.01.561.01

Repair Kit

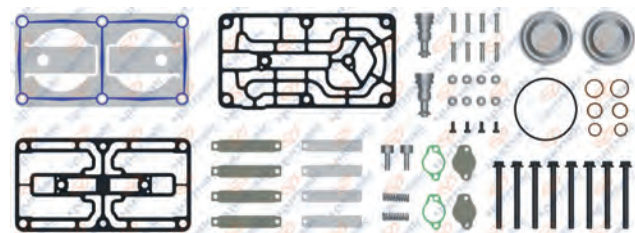

**01.1139** Cylinder Head

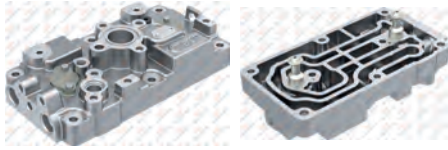

Knorr No : K018810  
8 680437 016717

**01.1140** Cooling Plate



8 680437 016731

**01.1141.10** Crankshaft



M12x1.75 Right Hand  
8 680437 078364

**01.1144** Valve Plate



Knorr No : K018806  
8 680437 016779

**01.1142** Crankshaft Flange

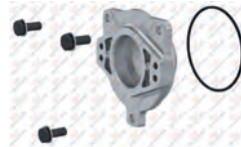

8 680437 016755

**01.1056** Connecting Rod



8 680437 015345

**RK.01.272** Piston&Ring

- RK.01.272.10 86,25 mm
- RK.01.272.20 86,50 mm
- RK.01.272.30 86,75 mm
- RK.01.272.40 87,00 mm



Ø86,00 mm 2,00+2,00+3,00  
Oem No : 42549147  
Knorr No : SEB22547 - SEB22548  
8 680437 063209

**01.868** Piston

- 01.868.10 86,25 mm
- 01.868.20 86,50 mm
- 01.868.30 86,75 mm
- 01.868.40 87,00 mm

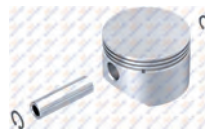

Ø86,00 mm 2,00+2,00+3,00  
8 680437 027676

**01.869** Ring

- 01.869.10 86,25 mm
- 01.869.20 86,50 mm
- 01.869.30 86,75 mm
- 01.869.40 87,00 mm



Ø86,00 mm 2,00+2,00+3,00  
8 680437 027737

**RK.01.809** Connecting Rod & Piston



Ø86,00 mm 2,00+2,00+3,00  
8 680437 114611

**01.292** Bushing



42x38x25  
8 680437 073871

**01.1484.10** Gear



Ø79 - Z:41  
Oem No : 2022257  
8 680437 078869

**RK.01.561.05** Repair Kit

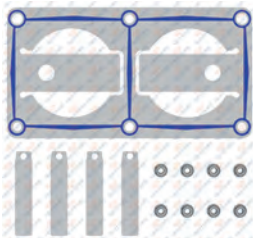

8 680437 124139

**RK.01.562** Repair Kit

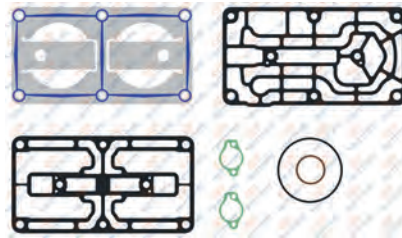

8 680437 078401

**RK.01.558** Repair Kit

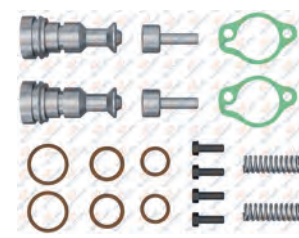

Knorr No : K034874K50 / K159064K50  
8 680437 066613

**01.1485** Screw



M12x1.75 Right Hand  
8 680437 086925



### Twin Cylinder Compressor Ø86 mm-720 CC-Stroke 62 mm

Application - Vehicle  
SCANIA P,G,R,T TRUCK F,K,N BUS

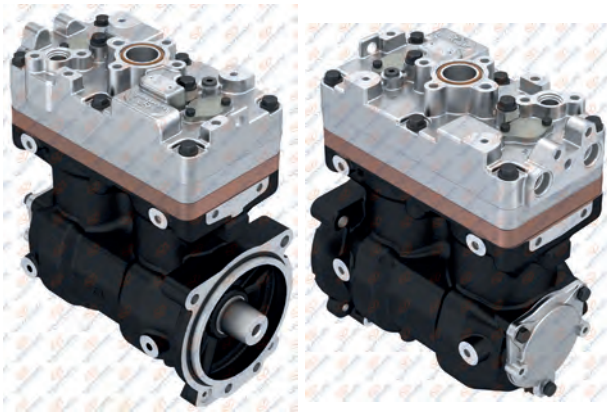

#### 01.04.166

Oem. No.	Knorr No.
1882222	LK4949
1901246	K009580
	K009580000

#### 01.04.166.01

With Gear



8 680437 108115



#### 01.1585 Crankcase



8 680437 102724

#### RK.01.561.19 Repair Kit

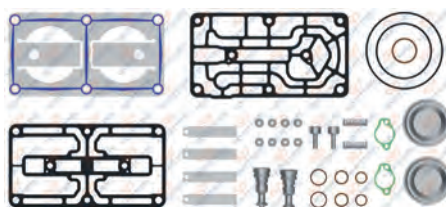

8 680437 176296

#### RK.01.561.11 Repair Kit

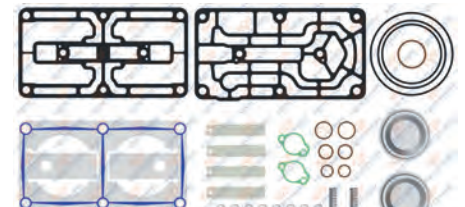

8 680437 176213

Knorr No : K018809\*

#### RK.01.559

Complete Cylinder Head



8 680437 066620

#### RK.01.559.19

Complete Cylinder Head



8 680437 176183

#### RK.01.560.19

Valve Plate Kit

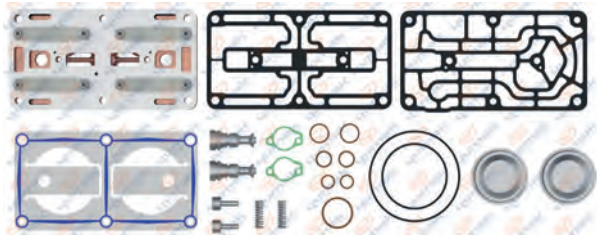

8 680437 176190

#### RK.01.560

Valve Plate Kit

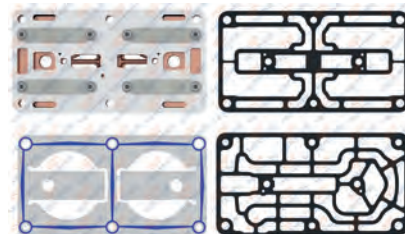

8 680437 066637

#### RK.01.561.01

Repair Kit

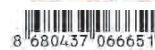
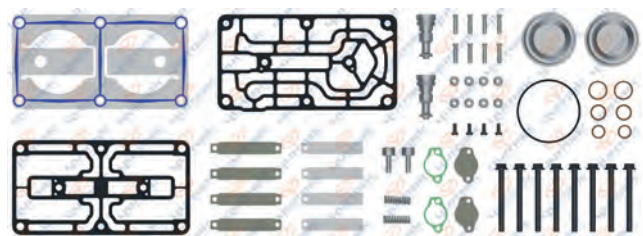

8 680437 066651

**01.1139** Cylinder Head



Knorr No : K018810  
8 680437 016717

**01.1140** Cooling Plate



8 680437 016731

**01.1141.30** Crankshaft



M12x1.75 Right Hand  
8 680437 109440

**01.1144** Valve Plate



Knorr No : K018806  
8 680437 016779

**01.1583** Crankshaft Flange



8 680437 084693

**01.1056** Connecting Rod



8 680437 015345

**RK.01.272** Piston&Ring

- RK.01.272.10 86,25 mm
- RK.01.272.20 86,50 mm
- RK.01.272.30 86,75 mm
- RK.01.272.40 87,00 mm



Ø86,00 mm 2,00+2,00+3,00  
Oem No : 42549147  
Knorr No : SEB22547 - SEB22548  
8 680437 063209

**01.868** Piston

- 01.868.10 86,25 mm
- 01.868.20 86,50 mm
- 01.868.30 86,75 mm
- 01.868.40 87,00 mm

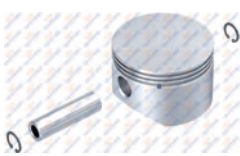

Ø86,00 mm 2,00+2,00+3,00  
8 680437 027676

**01.869** Ring

- 01.869.10 86,25 mm
- 01.869.20 86,50 mm
- 01.869.30 86,75 mm
- 01.869.40 87,00 mm



Ø86,00 mm 2,00+2,00+3,00  
8 680437 027737

**RK.01.809** Connecting Rod & Piston



Ø86,00 mm 2,00+2,00+3,00  
8 680437 114611

**01.292** Bushing



42x38x25  
8 680437 073871

**01.902.10** Gear

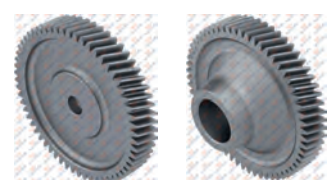

Ø111.25 - Z:59  
Oem No : 1511601  
8 680437 148696

**RK.01.561.05** Repair Kit

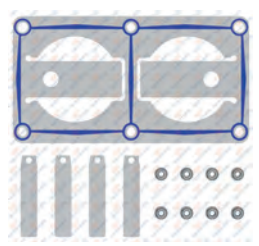

8 680437 124139

**RK.01.558** Repair Kit

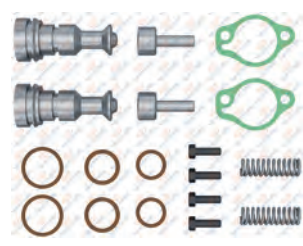

Knorr No : K034874K50 / K159064K50  
8 680437 066613

**01.1188** Cap



8 680437 017363

**01.1485** Screw



M12x1.75 Right Hand  
8 680437 086925



### Twin Cylinder Compressor Ø86 mm-720 CC-Stroke 62 mm

**Application - Vehicle**  
SCANIA EURO 4 - EURO 5 - EURO 6 DL  
P,G,R,T TRUCK F,K,N BUS

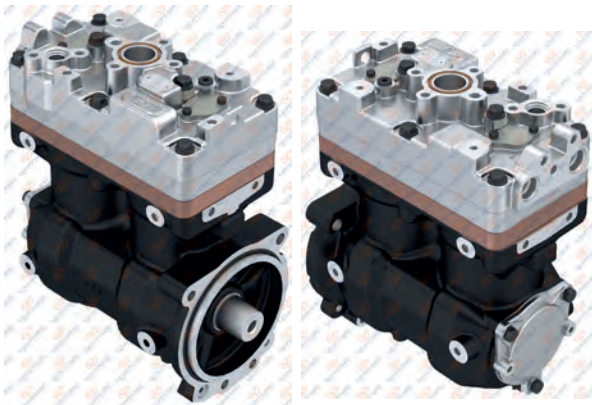

#### 01.04.166.10

**Oem. No.**  
2024410

**Knorr No.**  
LK4949  
K009580  
K009580000

#### 01.04.166.11

With Gear



#### 01.1585

Crankcase



#### RK.01.561.19

Repair Kit

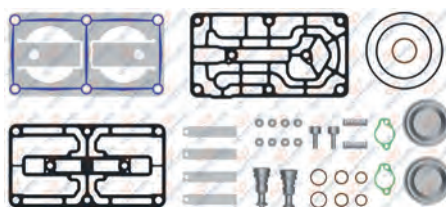

#### RK.01.561.11

Repair Kit

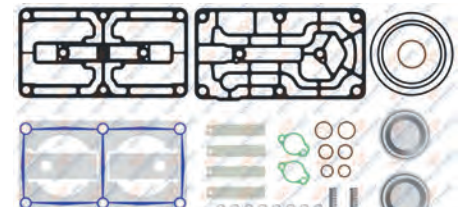

Knorr No : K018809\*

#### RK.01.559

Complete Cylinder Head

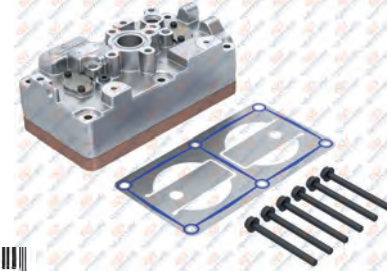

#### RK.01.559.19

Complete Cylinder Head



#### RK.01.560.19

Valve Plate Kit

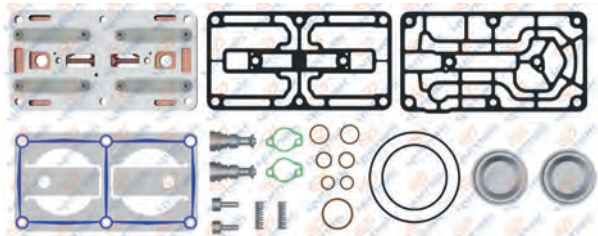

#### RK.01.560

Valve Plate Kit

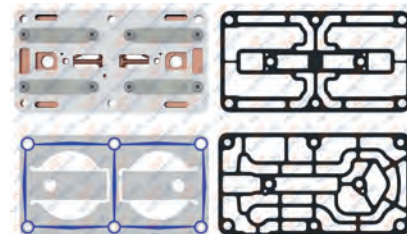

#### RK.01.561.01

Repair Kit

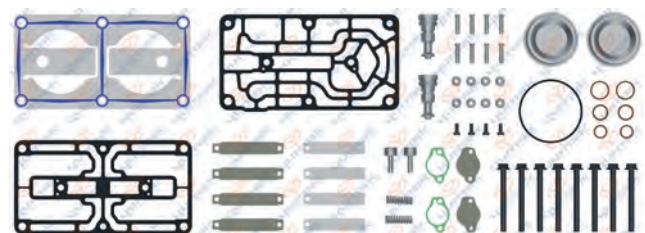

01.1139

Cylinder Head

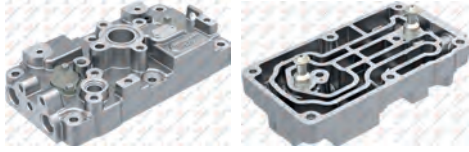

Knorr No: K018810

01.1140

Cooling Plate



01.1141.20

Crankshaft



M12x1.75 Right Hand



01.1144

Valve Plate



Knorr No : K018806

01.1583

Crankshaft Flange



01.1056

Connecting Rod



RK.01.272

Piston&Ring

- RK.01.272.10 86,25 mm
- RK.01.272.20 86,50 mm
- RK.01.272.30 86,75 mm
- RK.01.272.40 87,00 mm



Ø86,00 mm 2,00+2,00+3,00



Oem No: 42549147

Knorr No: SEB22547 - SEB22548

01.868

Piston

- 01.868.10 86,25 mm
- 01.868.20 86,50 mm
- 01.868.30 86,75 mm
- 01.868.40 87,00 mm

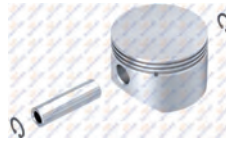

Ø86,00 mm 2,00+2,00+3,00



01.869

Ring

- 01.869.10 86,25 mm
- 01.869.20 86,50 mm
- 01.869.30 86,75 mm
- 01.869.40 87,00 mm



Ø86,00 mm 2,00+2,00+3,00



RK.01.809

Connecting Rod & Piston



Ø86,00 mm 2,00+2,00+3,00



01.292

Bushing



42x38x25



01.902

Gear

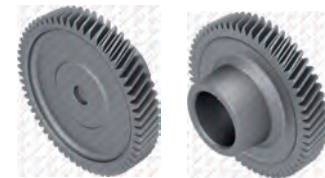

Ø111.25 - Z:59



Oem No : 2022259

RK.01.561.05

Repair Kit

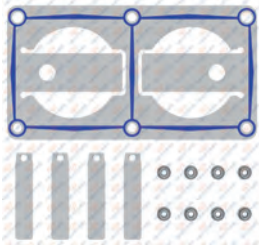

RK.01.558

Repair Kit

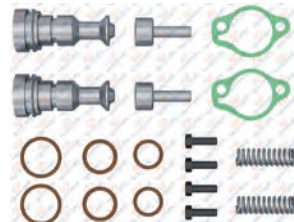

Knorr No : K034874K50 / K159064K50

01.1188

Cap



01.1485

Screw



M12x1.75 Right Hand





### Twin Cylinder Compressor Ø86 mm-720 CC-Stroke 62 mm

Application - Vehicle  
SCANIA EURO 6 - DP ENGINE

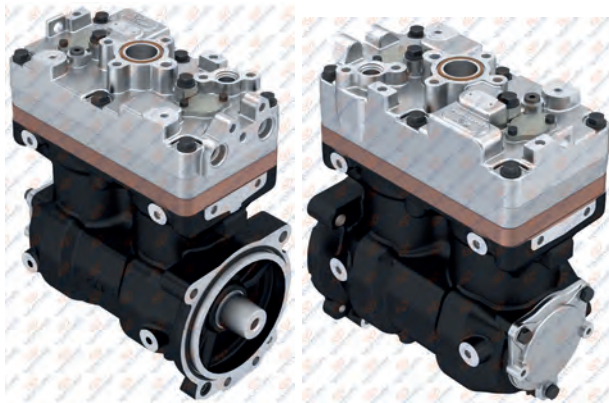

### 01.04.187

Oem. No.  
1918307

Knorr No.  
LK4970  
K038653N00  
K038653N05  
K038653N55  
K181219N00

LK4956  
K011380  
K011380000  
K011380S



8 680437 080480



**01.1585** Crankcase



8 680437 102724

**RK.01.561.19** Repair Kit

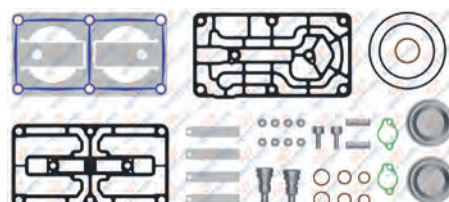

8 680437 176296

**RK.01.561.11** Repair Kit

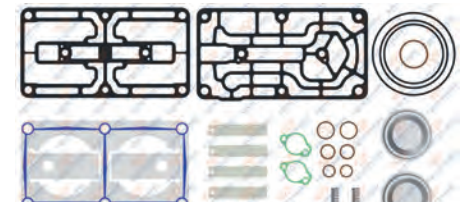

8 680437 176213

Knorr No : K018809\*

**RK.01.559**

Complete Cylinder Head



8 680437 066620

**RK.01.559.19**

Complete Cylinder Head



8 680437 176183

**RK.01.560.19**

Valve Plate Kit

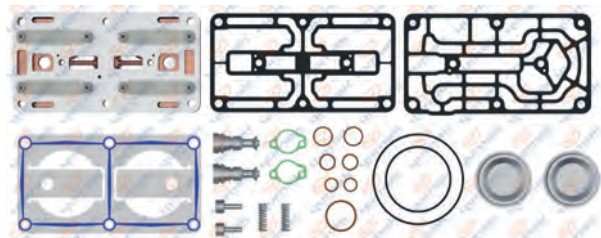

8 680437 176196

**RK.01.560**

Valve Plate Kit

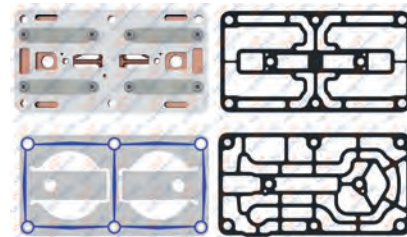

8 680437 066637

**RK.01.561.01**

Repair Kit

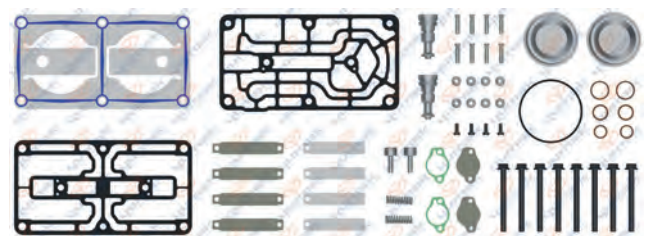

8 680437 066651

**01.1139** Cylinder Head

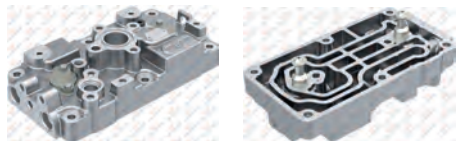

Knorr No: K018810  
8 680437 016717

**01.1140** Cooling Plate



8 680437 016731

**01.1141.20** Crankshaft



M12x1.75 Right Hand  
8 680437 109471

**01.1144** Valve Plate



Knorr No : K018806  
8 680437 016779

**01.1583** Crankshaft Flange



8 680437 084693

**01.1056** Connecting Rod



8 680437 015345

**RK.01.272** Piston&Ring

- RK.01.272.10 86,25 mm
- RK.01.272.20 86,50 mm
- RK.01.272.30 86,75 mm
- RK.01.272.40 87,00 mm



Ø86,00 mm 2,00+2,00+3,00  
Oem No: 42549147  
Knorr No: SEB22547 - SEB22548  
8 680437 063209

**01.868** Piston

- 01.868.10 86,25 mm
- 01.868.20 86,50 mm
- 01.868.30 86,75 mm
- 01.868.40 87,00 mm

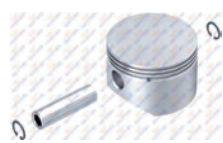

Ø86,00 mm 2,00+2,00+3,00  
8 680437 027676

**01.869** Ring

- 01.869.10 86,25 mm
- 01.869.20 86,50 mm
- 01.869.30 86,75 mm
- 01.869.40 87,00 mm



Ø86,00 mm 2,00+2,00+3,00  
8 680437 027737

**RK.01.809** Connecting Rod & Piston



Ø86,00 mm 2,00+2,00+3,00  
8 680437 114611

**01.292** Bushing



42x38x25  
8 680437 073871

**01.1188** Cap



8 680437 017363

**RK.01.561.05** Repair Kit

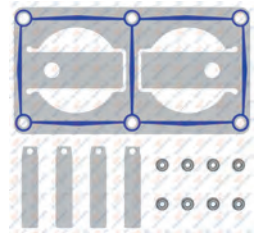

8 680437 124139

**RK.01.558** Repair Kit

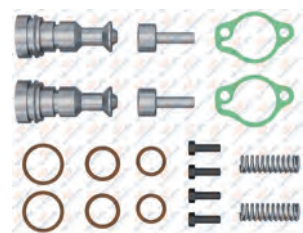

Knorr No : K034874K50 / K159064K50  
8 680437 066613

**01.1485** Screw



M12x1.75 Right Hand  
8 680437 086925



### Twin Cylinder Compressor Ø92 mm-720 CC-Stroke 54 mm

Application - Vehicle  
SCANIA 4 SERIES BUS

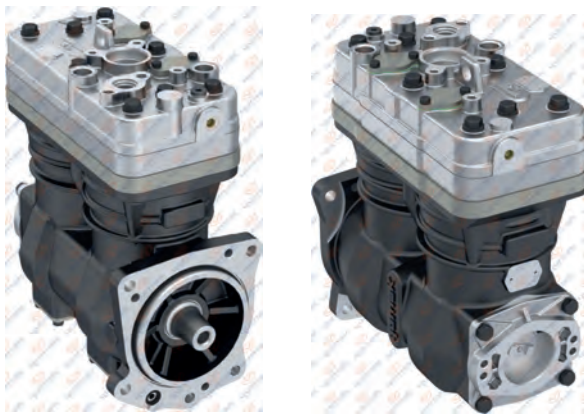

### 01.04.116

Oem. No.  
2032484  
1745712  
1537794

Knorr No.  
LK4930  
K055985N00



**01.1159** Crankcase



**RK.01.264** Repair Kit

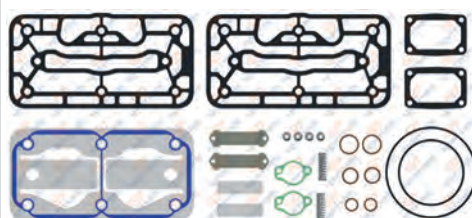

**RK.01.264.21** Repair Kit

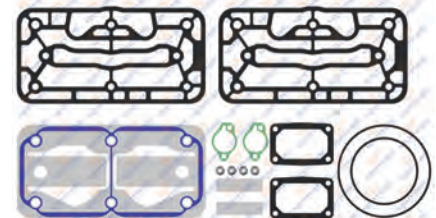

**RK.01.567**

Complete Cylinder Head



**RK.01.567.20**

Complete Cylinder Head



**RK.01.568.21**

Valve Plate Kit

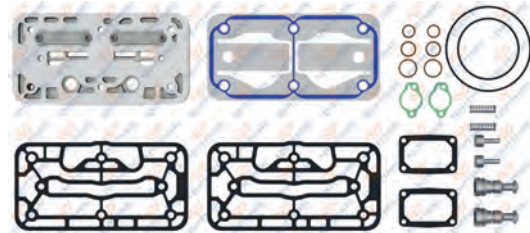

**RK.01.568**

Valve Plate Kit

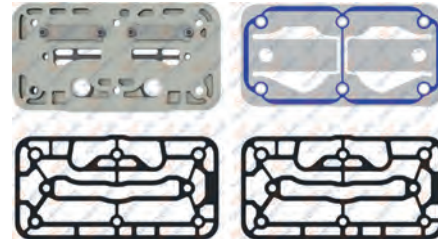

**RK.01.264.01**

Repair Kit

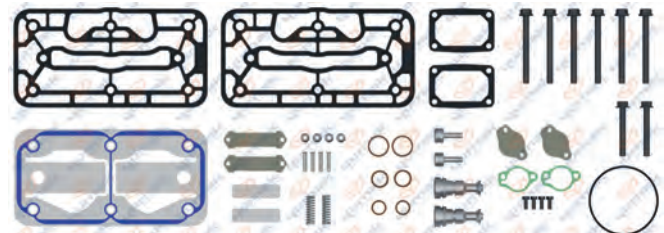

01.1163

Cylinder Head



8 680437 017073

01.1161

Cooling Plate



8 680437 017059

01.1164

Crankshaft



M12x1.75 Right Hand



8 680437 017080

01.1162

Valve Plate



8 680437 017066

Knorr No: K012074

01.1160

Crankshaft Flange



8 680437 017042

01.1056

Connecting Rod



8 680437 015345

RK.01.318

Piston&Ring

- RK.01.318.10 92,25 mm
- RK.01.318.20 92,50 mm
- RK.01.318.30 92,75 mm
- RK.01.318.40 93,00 mm



Ø92,00 mm  
2,50+2,50+4,00

Oem No : 51.54119-6008 / 51.54119-6009  
51.54119-6008 / 51.54119-6009 / 7421136690

Knorr No : K006026 - K012079  
SEB22530 - K012079K56 - K012079K57



8 680437 063773

01.862

Piston

- 01.862.10 92,25 mm
- 01.862.20 92,50 mm
- 01.862.30 92,75 mm
- 01.862.40 93,00 mm

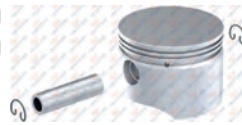

Ø92,00 mm 2,50+2,50+4,00



8 680437 027584

01.942

Ring

- 01.942.10 92,25 mm
- 01.942.20 92,50 mm
- 01.942.30 92,75 mm
- 01.942.40 93,00 mm



Ø92,00 mm 2,50+2,50+4,00



8 680437 028666

RK.01.558

Repair Kit

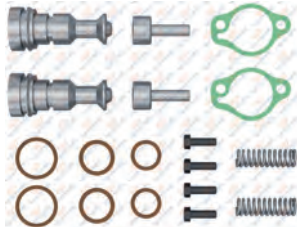

8 680437 066613

Knorr No : K034874K50 / K159064K50

RK.01.813

Connecting Rod & Piston



Ø92,00 mm 2,50+2,50+4,00



8 680437 114635

01.292

Bushing



42x38x25



8 680437 073871

Oem No: 1315274

RK.01.264.03

Repair Kit

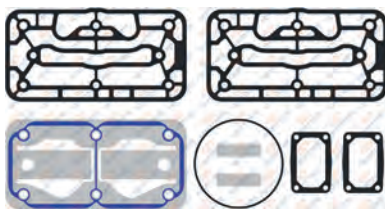

8 680437 120483

Knorr No: K012081

RK.01.264.05

Repair Kit

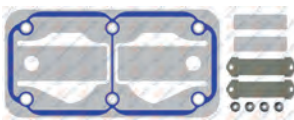

8 680437 124146

RK.01.264.20

Repair Kit

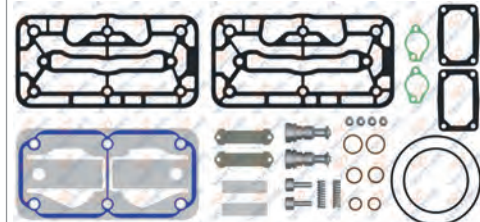

8 680437 080794

01.1485

Screw



M12x1.75 Right Hand



8 680437 086925



**Twin Cylinder Compressor  
Ø88 mm-608 CC-Stroke 50 mm**

**Application - Vehicle**  
SCANIA 124 / 340 SERIE 4  
Santrifüj / Centrifugal

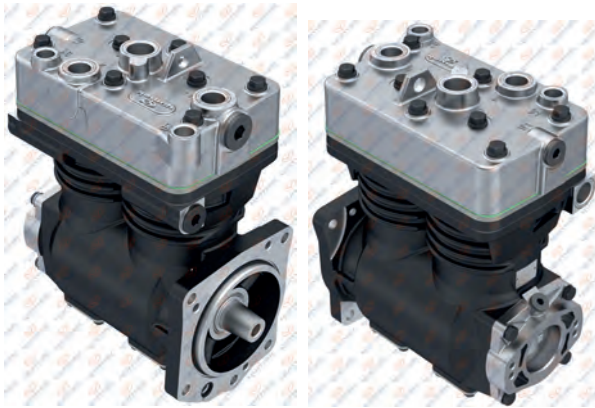

**01.04.020**

Oem. No.	Knorr No.
1514064	LP4965
1380457	K016615ES
571287	

**01.04.020.10**

**With Gear**



**01.758** Crankcase



**RK.01.083** Repair Kit

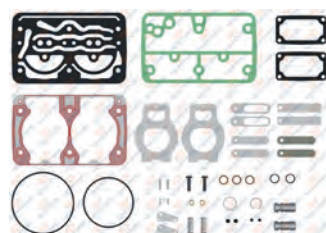

**Knorr No : SEB22596**

**RK.01.083.03** Repair Kit

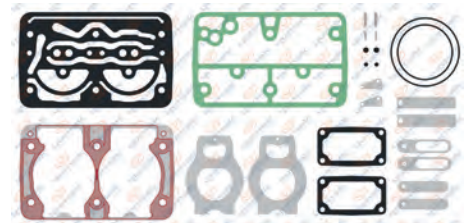

**RK.01.276** Complete Cylinder Head

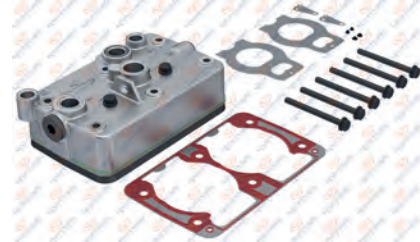

**RK.01.276.20** Complete Cylinder Head

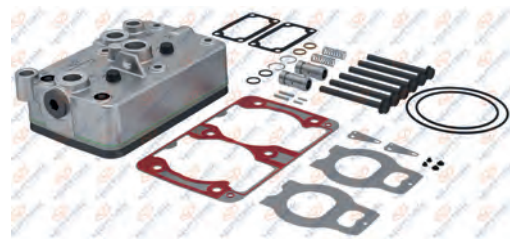

**RK.01.082.20** Valve Plate Kit

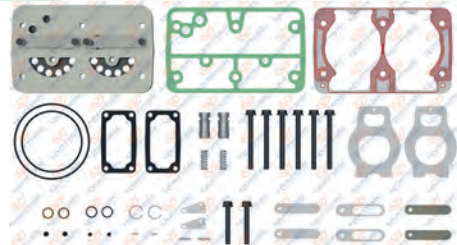

**RK.01.082** Valve Plate Kit

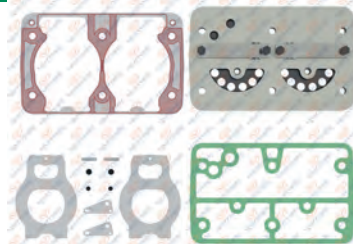

**RK.01.083.01** Repair Kit

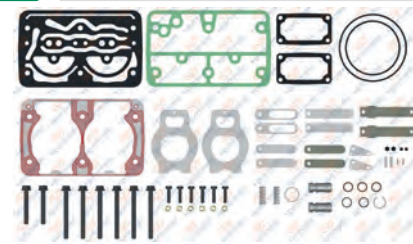

**01.363** Cylinder Head

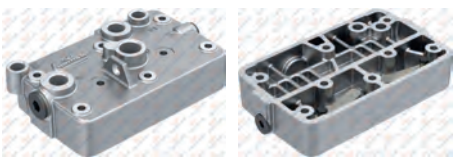

Barcode: 8 680437 021629  
**Oem No** : 1424766  
**Knorr No** : SEB01444004

**01.812** Crankshaft Flange



Barcode: 8 680437 026969  
**Oem No** : 1932013  
**Knorr No** : K036087K50

**01.813** Crankshaft



M12x1.75 Right Hand  
 Barcode: 8 680437 026976

**RK.01.082.02** Valve Plate Kit



Barcode: 8 680437 112679  
**Oem No** : 1376272  
**Knorr No** : SEB01033004

**01.292** Bushing



42x38x25  
 Barcode: 8 680437 073871  
**Oem No** : 1315274

**01.226** Connecting Rod



Barcode: 8 680437 019824  
**Knorr No** : SEB00967004

**RK.01.034** Piston&Ring

RK.01.034.10	88,25 mm
RK.01.034.20	88,50 mm
RK.01.034.30	88,75 mm
RK.01.034.40	89,00 mm



Ø88,00 mm 2,50+2,50+4,00  
 Barcode: 8 680437 058616  
**Knorr No** : I81169004 - SEB22555

**01.110** Piston

01.110.10	88,25 mm
01.110.20	88,50 mm
01.110.30	88,75 mm
01.110.40	89,00 mm



Ø88,00 mm 2,50+2,50+4,00  
 Barcode: 8 680437 015994

**01.136** Ring

01.136.10	88,25 mm
01.136.20	88,50 mm
01.136.30	88,75 mm
01.136.40	89,00 mm



Ø88,00 mm 2,50+2,50+4,00  
 Barcode: 8 680437 018384  
**Oem No** : 1409318  
**Knorr No** : II39526F0061

**RK.01.083.20** Repair Kit



Barcode: 8 680437 076964  
**Knorr No** : SEB22561\*

**RK.01.126** Repair Kit



Barcode: 8 680437 060642  
**Oem No** : 1376279  
**Knorr No** : II159920063

**01.1484** Gear



Ø79 - Z:41  
 Barcode: 8 680437 074625  
**Oem No** : 1775248 - 1732078

**RK.01.088** Repair Kit



Barcode: 8 680437 059943  
**Oem No** : 3097145

**RK.01.088.20** Repair Kit



Barcode: 8 680437 124177  
**Oem No** : 1376280  
**Knorr No** : II326840061

**01.1485** Screw



M12x1.75 Right Hand  
 Barcode: 8 680437 086925



**Twin Cylinder Compressor  
Ø88 mm-608 CC-Stroke 50 mm**

**Application - Vehicle**  
SCANIA 124 / 340 SERIE 4  
Santrifüj / Centrifugal

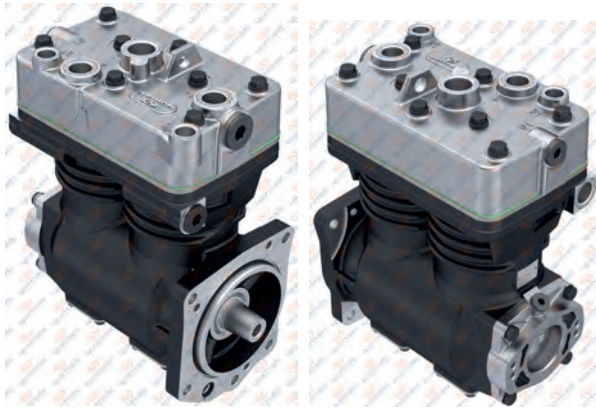

**01.04.074**

Oem. No.	Knorr No.
1796663	LK4941
1512834	K016615000
1784109	
1770607	
1541705	

**01.04.074.10**

**With Gear**



**01.758.10** Crankcase



**RK.01.083.15** Repair Kit



Knorr No : SEB22596

**RK.01.083.17** Repair Kit

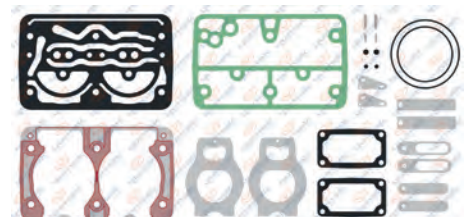

**RK.01.276.10**

Complete Cylinder Head

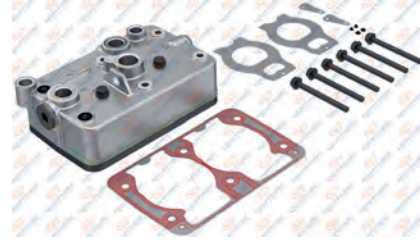

**RK.01.276.11**

Complete Cylinder Head

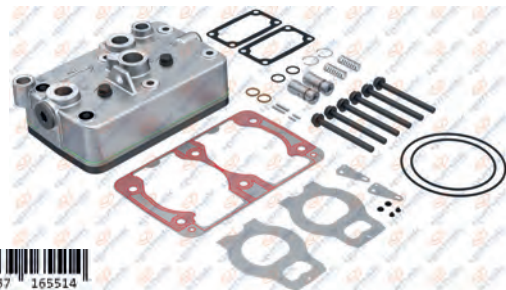

**RK.01.082.07**

Valve Plate Kit

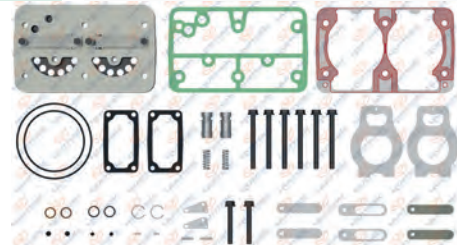

**RK.01.082.06**

Valve Plate Kit

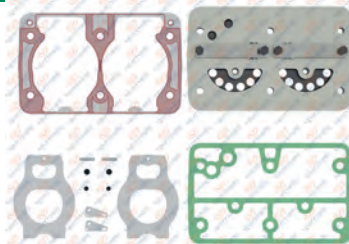

**RK.01.083.16**

Repair Kit

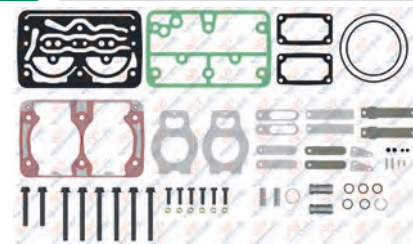

01.363

Cylinder Head

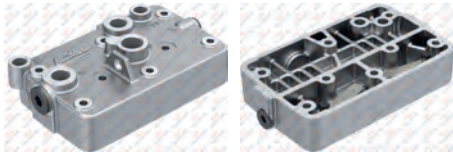

Oem No : 1424766  
Knorr No : SEB01444004

01.812

Crankshaft Flange



Oem No : 1932013  
Knorr No : K036087K50

01.813

Crankshaft



M12x1.75 Right Hand

RK.01.082.02

Valve Plate Kit



Oem No : 1376272  
Knorr No : SEB01033004

01.292

Bushing



42x38x25  
 Oem No : 1315274

01.226

Connecting Rod



Knorr No : SEB00967004

RK.01.034

Piston&Ring

- RK.01.034.10 88,25 mm
- RK.01.034.20 88,50 mm
- RK.01.034.30 88,75 mm
- RK.01.034.40 89,00 mm



Ø88,00 mm 2,50+2,50+4,00  
 Knorr No : I81169004 - SEB22555

01.110

Piston

- 01.110.10 88,25 mm
- 01.110.20 88,50 mm
- 01.110.30 88,75 mm
- 01.110.40 89,00 mm

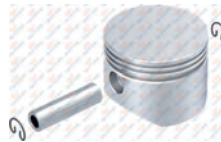

Ø88,00 mm 2,50+2,50+4,00

01.136

Ring

- 01.136.10 88,25 mm
- 01.136.20 88,50 mm
- 01.136.30 88,75 mm
- 01.136.40 89,00 mm



Ø88,00 mm 2,50+2,50+4,00  
 Oem No : 1409318  
Knorr No : II39526F0061

RK.01.083.20

Repair Kit

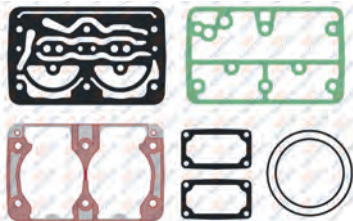

Knorr No : SEB22561\*

RK.01.126

Repair Kit



Oem No : 1376279  
Knorr No : II159920063

01.1484

Gear



Ø79 - Z:41  
 Oem No : 1775248 - 1732078

RK.01.088.01

Repair Kit



Oem No : 3097145

RK.01.088.04

Repair Kit



Oem No : 1376280  
Knorr No : II326840061

01.1486

Gear



For 01.04.074.11  
 Oem No : 1376358

01.1485

Screw



M12x1.75 Right Hand



**Twin Cylinder Compressor  
Ø88 mm-608 CC-Stroke 50 mm**

**Application - Vehicle**  
SCANIA 124 / 340 SERIE 4  
Santrifüj / Centrifugal

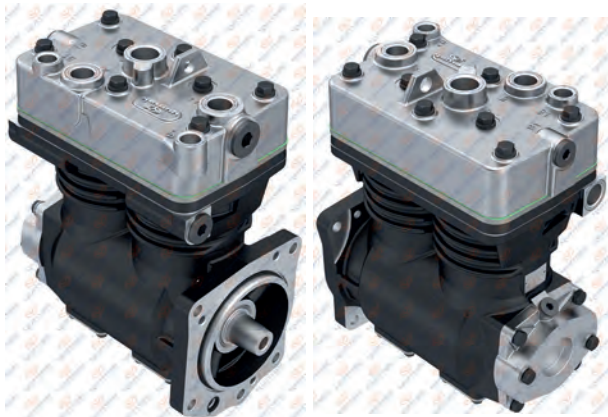

**01.04.074.01**

Oem. No.	Knorr No.
1796663	LK4941
1512834	K016615000
1784109	
1770607	



**01.758.10** Crankcase



**RK.01.083.15** Repair Kit

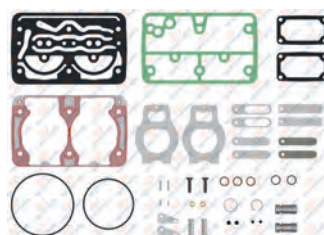

Knorr No : SEB22596

**RK.01.083.17** Repair Kit

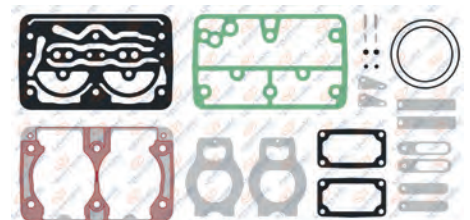

**RK.01.276.10**

Complete Cylinder Head

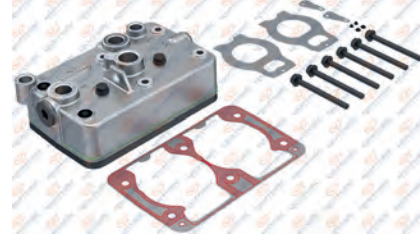

**RK.01.276.11**

Complete Cylinder Head

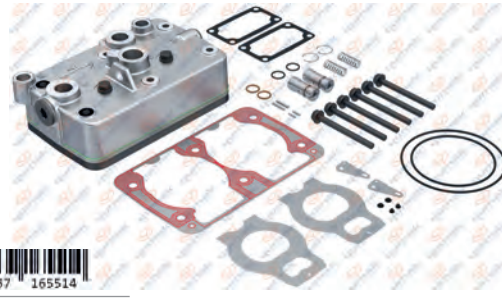

**RK.01.082.07**

Valve Plate Kit

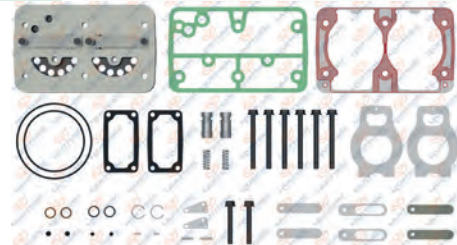

**RK.01.082.06**

Valve Plate Kit

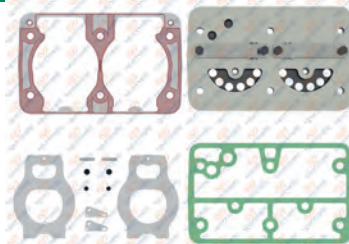

**RK.01.083.16**

Repair Kit

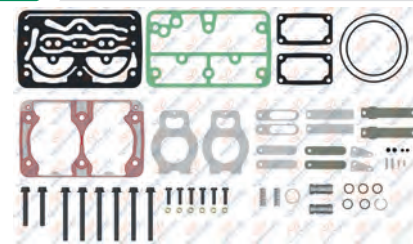

**01.363** Cylinder Head

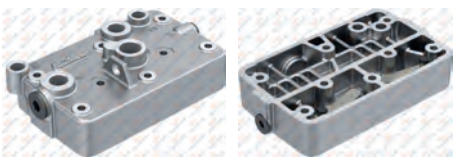

Barcode: 8 680437 021629  
**Oem No** : 1424766  
**Knorr No** : SEB01444004

**01.812** Crankshaft Flange



Barcode: 8 680437 026969  
**Oem No** : 1932013  
**Knorr No** : K036087K50

**01.813** Crankshaft



M12x1.75 Right Hand  
 Barcode: 8 680437 026976

**RK.01.082.02** Valve Plate Kit



Barcode: 8 680437 112679  
**Oem No** : 1376272  
**Knorr No** : SEB01033004

**01.292** Bushing



42x38x25  
 Barcode: 8 680437 073871  
**Oem No** : 1315274

**01.226** Connecting Rod



Barcode: 8 680437 019824  
**Knorr No** : SEB00967004

**RK.01.034** Piston&Ring

RK.01.034.10	88,25 mm
RK.01.034.20	88,50 mm
RK.01.034.30	88,75 mm
RK.01.034.40	89,00 mm



Ø88,00 mm 2,50+2,50+4,00  
 Barcode: 8 680437 058616  
**Knorr No** : I81169004 - SEB22555

**01.110** Piston

01.110.10	88,25 mm
01.110.20	88,50 mm
01.110.30	88,75 mm
01.110.40	89,00 mm



Ø88,00 mm 2,50+2,50+4,00  
 Barcode: 8 680437 015994

**01.136** Ring

01.136.10	88,25 mm
01.136.20	88,50 mm
01.136.30	88,75 mm
01.136.40	89,00 mm



Ø88,00 mm 2,50+2,50+4,00  
 Barcode: 8 680437 018384  
**Oem No** : 1409318  
**Knorr No** : II39526F0061

**RK.01.083.20** Repair Kit



Barcode: 8 680437 076964  
**Knorr No** : SEB22561\*

**RK.01.126** Repair Kit



Barcode: 8 680437 060642  
**Oem No** : 1376279  
**Knorr No** : II159920063

**01.1916** Cover



Barcode: 8 680437 164265

**RK.01.088.01** Repair Kit



Barcode: 8 680437 165620  
**Oem No** : 3097145

**RK.01.088.04** Repair Kit



Barcode: 8 680437 165637  
**Oem No** : 1376280  
**Knorr No** : II326840061

**01.1485** Screw



M12x1.75 Right Hand  
 Barcode: 8 680437 086925



### Twin Cylinder Compressor Ø88 mm-608 CC-Stroke 50 mm

#### Application - Vehicle

SCANIA 124/4 - 550 / 40.365 / C210  
D9, D11, D12, D12A, D13, DC9, DC9A, DC11,  
DC12, DC13, DSC1205, DSC12, SG9, K94

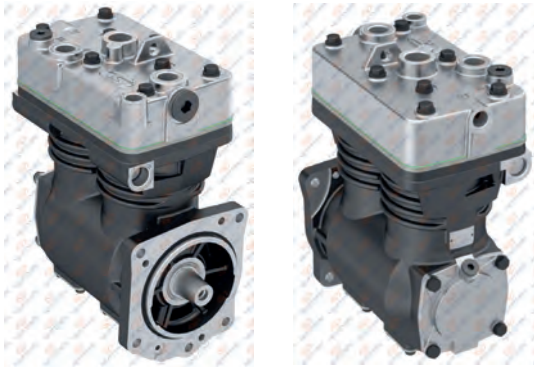

### 01.04.021

#### Oem. No.

1380455  
1470303  
1514063  
571286  
1470304

#### Knorr No.

LP4964  
K002046X00



8 680437 010944



### 01.311

#### Crankcase



8 680437 020899

### RK.01.083

#### Repair Kit



8 680437 059820

Knorr No : SEB22596

### RK.01.083.03

#### Repair Kit

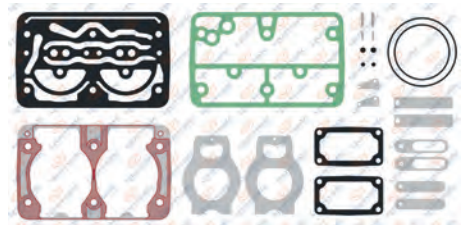

8 680437 059851

### RK.01.276

#### Complete Cylinder Head



8 680437 063285

### RK.01.276.20

#### Complete Cylinder Head

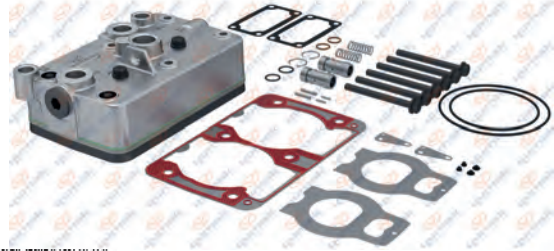

8 680437 072768

### RK.01.082.20

#### Valve Plate Kit

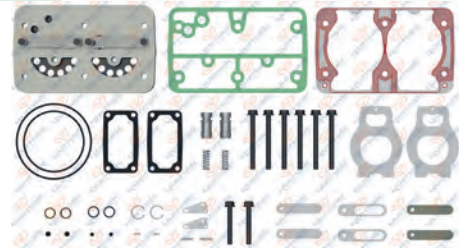

8 680437 073574

### RK.01.082

#### Valve Plate Kit

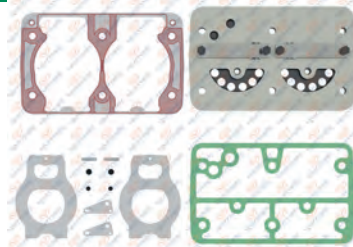

8 680437 059813

### RK.01.083.01

#### Repair Kit

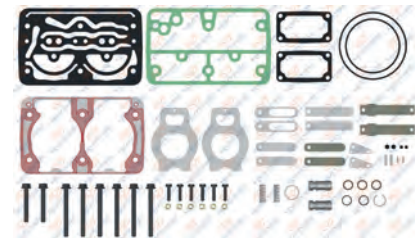

8 680437 059844

**01.363** Cylinder Head

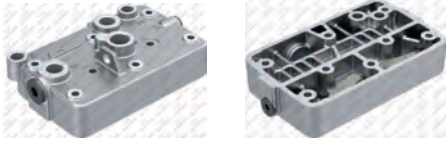

Barcode: 8 680437 021629  
**Oem No :** 1424766  
**Knorr No :** SEB01444004

**01.288** Crankshaft Flange

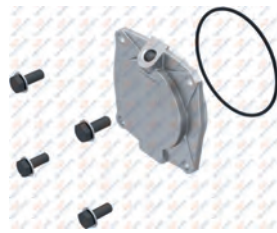

Barcode: 8 680437 020615  
**Oem No :** 1376275  
**Knorr No :** SEB013090065

**01.282** Crankshaft



M12x1.75 Right Hand  
 Barcode: 8 680437 020509

**RK.01.082.02** Valve Plate Kit



Barcode: 8 680437 112679  
**Oem No :** 1376272  
**Knorr No :** SEB01033004

**01.414** Cover



Barcode: 8 680437 022312

**01.226** Connecting Rod



Barcode: 8 680437 019824  
**Knorr No :** SEB00967004

**RK.01.034** Piston&Ring

RK.01.034.10	88,25 mm
RK.01.034.20	88,50 mm
RK.01.034.30	88,75 mm
RK.01.034.40	89,00 mm



Ø88,00 mm 2,50+2,50+4,00  
 Barcode: 8 680437 058616  
**Knorr No :** I81169004 - SEB22555

**01.110** Piston

01.110.10	88,25 mm
01.110.20	88,50 mm
01.110.30	88,75 mm
01.110.40	89,00 mm



Ø88,00 mm 2,50+2,50+4,00  
 Barcode: 8 680437 015994

**01.136** Ring

01.136.10	88,25 mm
01.136.20	88,50 mm
01.136.30	88,75 mm
01.136.40	89,00 mm



Ø88,00 mm 2,50+2,50+4,00  
 Barcode: 8 680437 018384  
**Oem No :** 1409318  
**Knorr No :** I139526F0061

**RK.01.083.20** Repair Kit



Barcode: 8 680437 076964  
**Knorr No :** SEB22561\*

**RK.01.126** Repair Kit



Barcode: 8 680437 060642  
**Oem No :** 1376279  
**Knorr No :** I1159920063

**01.1484** Gear



Ø79 - Z:41  
 Barcode: 8 680437 074625  
**Oem No :** 1775248 - 1732078

**RK.01.088** Repair Kit



Barcode: 8 680437 059943  
**Oem No :** 3097145

**RK.01.088.20** Repair Kit



Barcode: 8 680437 124177  
**Oem No :** 1376280  
**Knorr No :** I1326840061

**01.1485** Screw



M12x1.75 Right Hand  
 Barcode: 8 680437 086925



### Twin Cylinder Compressor Ø88 mm-608 CC-Stroke 50 mm

Application - Vehicle  
SCANIA

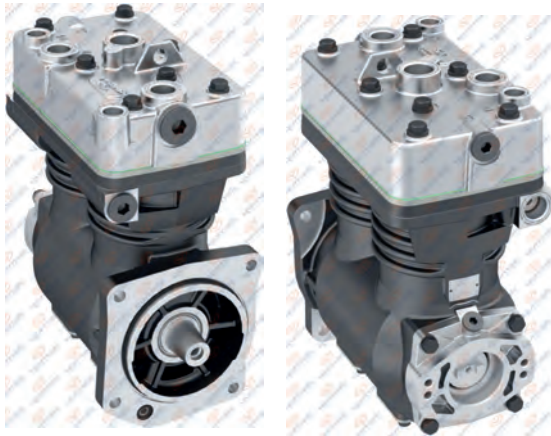

### 01.04.054

Oem. No.  
1379066

Knorr No.  
LP4966  
II32689



**01.993** Crankcase



**RK.01.083** Repair Kit

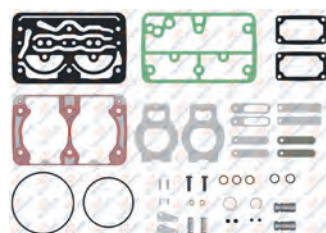

Knorr No : SEB22596

**RK.01.083.03** Repair Kit



**RK.01.276**

Complete Cylinder Head

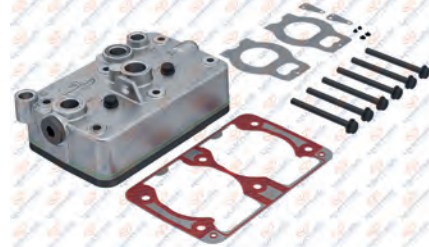

**RK.01.276.20**

Complete Cylinder Head

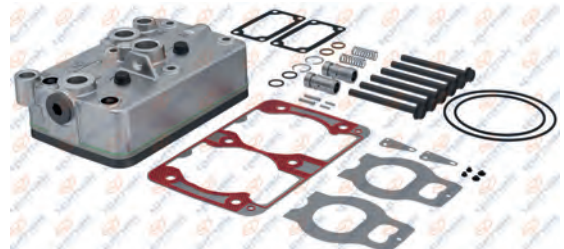

**RK.01.082.20**

Valve Plate Kit

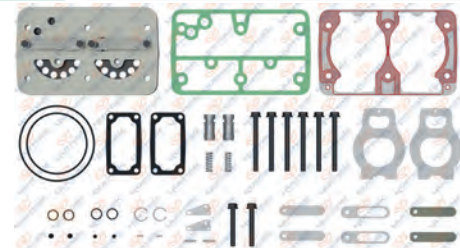

**RK.01.082**

Valve Plate Kit

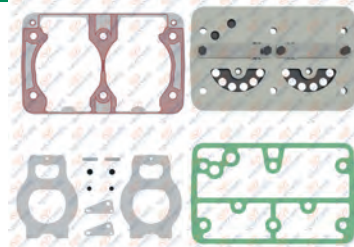

**RK.01.083.01**

Repair Kit

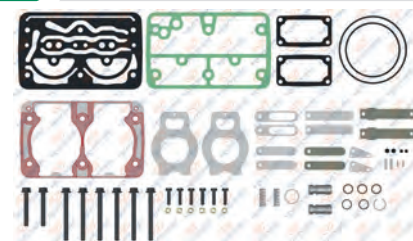

**01.363** Cylinder Head



Oem No : 1424766  
Knorr No : SEB01444004

**01.812** Crankshaft Flange



Oem No : 1932013  
Knorr No : K036087K50

**01.813** Crankshaft



M12x1.75 Right Hand

**RK.01.082.02** Valve Plate Kit



Oem No : 1376272  
Knorr No : SEB01033004

**RK.01.807** Connecting Rod & Piston



**01.226** Connecting Rod



Knorr No: SEB00967004

**RK.01.034** Piston&Ring

- RK.01.034.10 88,25 mm
- RK.01.034.20 88,50 mm
- RK.01.034.30 88,75 mm
- RK.01.034.40 89,00 mm



Ø88,00 mm 2,50+2,50+4,00  
 Knorr No: I81169004 - SEB22555

**01.110** Piston

- 01.110.10 88,25 mm
- 01.110.20 88,50 mm
- 01.110.30 88,75 mm
- 01.110.40 89,00 mm

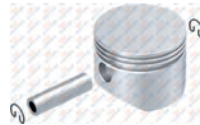

Ø88,00 mm 2,50+2,50+4,00

**01.136** Ring

- 01.136.10 88,25 mm
- 01.136.20 88,50 mm
- 01.136.30 88,75 mm
- 01.136.40 89,00 mm



Ø88,00 mm 2,50+2,50+4,00  
 Oem No : 1409318  
Knorr No: I139526F0061

**RK.01.126** Repair Kit



Oem No: 1376279  
Knorr No: I1159920063

**01.414** Cover



**01.292** Bushing



42x38x25  
 Oem No: 1315274

**RK.01.083.20** Repair Kit

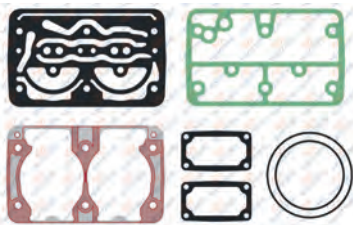

Knorr No : SEB22561\*

**RK.01.088** Repair Kit



Oem No : 3097145

**RK.01.088.20** Repair Kit



Oem No : 1376280  
Knorr No: I1326840061

**01.1485** Screw



M12x1.75 Right Hand



### Twin Cylinder Compressor Ø88 mm-608 CC-Stroke 50 mm

Application - Vehicle  
SCANIA

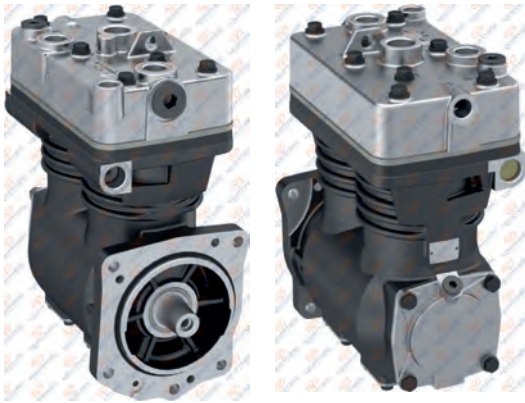

### 01.04.176

Oem. No.  
1375867

Knorr No.  
LP4962  
II31955



### 01.311

Crankcase



### RK.01.083

Repair Kit



Knorr No : SEB22596

### RK.01.083.03

Repair Kit

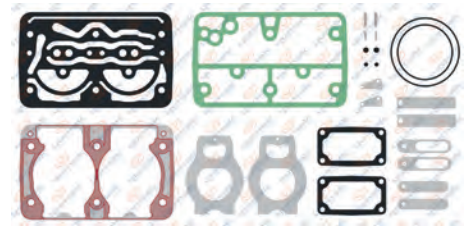

### RK.01.276

Complete Cylinder Head

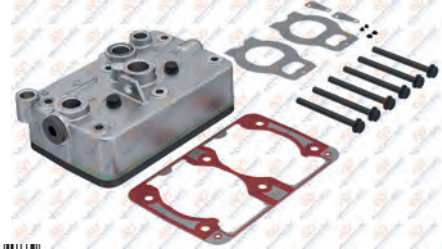

### RK.01.276.20

Complete Cylinder Head

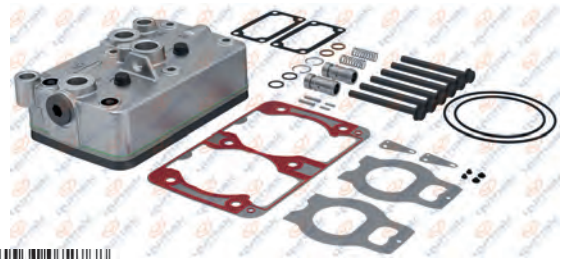

### RK.01.082.20

Valve Plate Kit

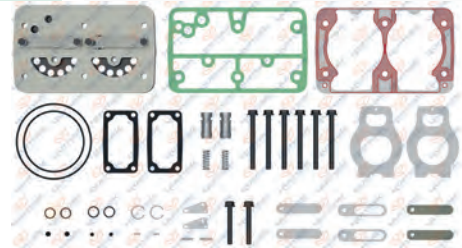

### RK.01.082

Valve Plate Kit

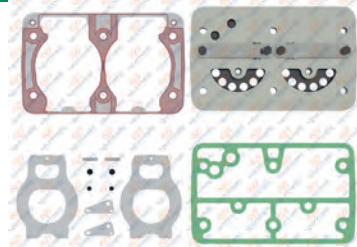

### RK.01.083.01

Repair Kit

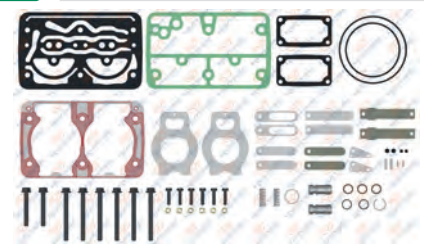

**01.363** Cylinder Head

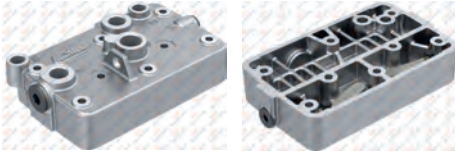

Oem No : 1424766  
Knorr No : SEB01444004

**01.288** Crankshaft Flange



Oem No : 1376275  
Knorr No : SEB013090065

**01.282** Crankshaft



M12x1.75 Right Hand

**RK.01.082.02** Valve Plate Kit



Oem No : 1376272  
Knorr No : SEB01033004

**RK.01.807** Connecting Rod & Piston



**01.226** Connecting Rod



Knorr No : SEB00967004

**RK.01.034** Piston&Ring

RK.01.034.10	88,25 mm
RK.01.034.20	88,50 mm
RK.01.034.30	88,75 mm
RK.01.034.40	89,00 mm



Ø88,00 mm 2,50+2,50+4,00  
Knorr No : I81169004 - SEB22555

**01.110** Piston

01.110.10	88,25 mm
01.110.20	88,50 mm
01.110.30	88,75 mm
01.110.40	89,00 mm



Ø88,00 mm 2,50+2,50+4,00

**01.136** Ring

01.136.10	88,25 mm
01.136.20	88,50 mm
01.136.30	88,75 mm
01.136.40	89,00 mm

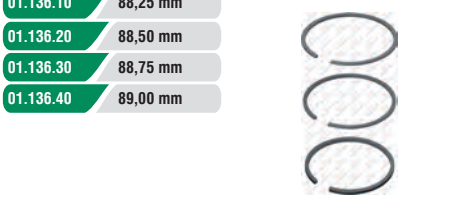

Ø88,00 mm 2,50+2,50+4,00  
Oem No : 1409318  
Knorr No : I139526F0061

**RK.01.126** Repair Kit



Oem No : 1376279  
Knorr No : I1159920063

**01.414** Cover



**01.292** Bushing



42x38x25  
Oem No : 1315274

**RK.01.083.20** Repair Kit



Knorr No : SEB22561\*

**RK.01.088** Repair Kit



Oem No : 3097145

**RK.01.088.20** Repair Kit



Oem No : 1376280  
Knorr No : I1326840061

**01.1485** Screw



M12x1.75 Right Hand

Blank area for additional parts.

Blank area for additional parts.



### Twin Cylinder Compressor Ø88 mm-608 CC-Stroke 50 mm

Application - Vehicle  
SCANIA

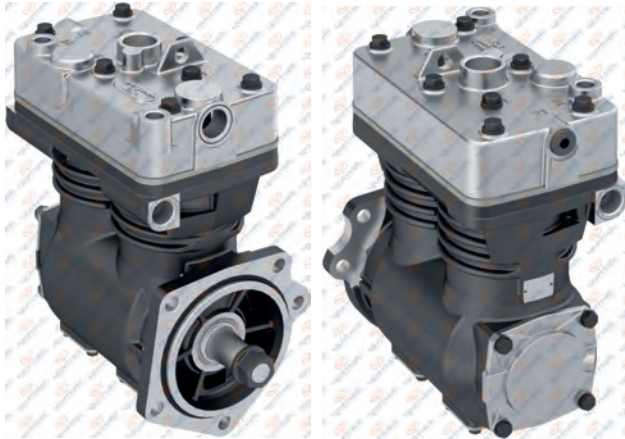

**01.04.111**

Knorr No.  
LP4936  
II16243



**01.1578** Crankcase



**RK.01.083.03** Repair Kit

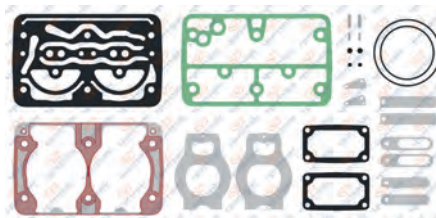

**RK.01.083.20** Repair Kit

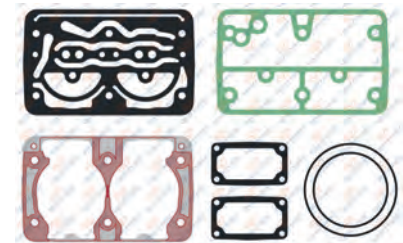

Knorr No : SEB22561\*

**RK.01.746**

Complete Cylinder Head



**RK.01.082.20**

Valve Plate Kit

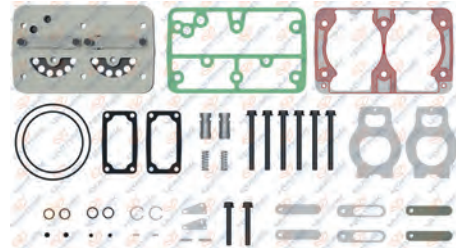

**RK.01.082**

Valve Plate Kit

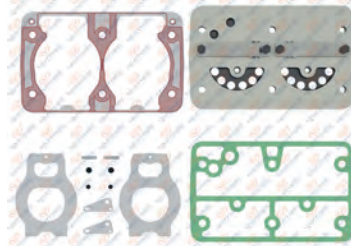

**RK.01.083.01**

Repair Kit

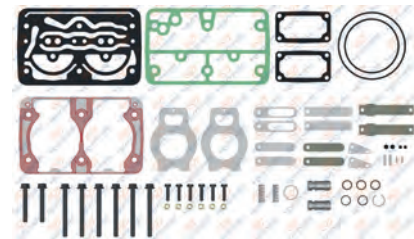

**RK.01.083**

Repair Kit

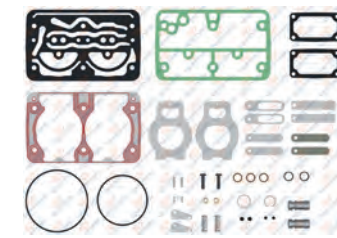

Knorr No : SEB22596

**01.1624** Cylinder Head

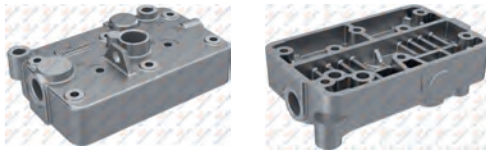

8 680437 102151

**RK.01.082.02** Valve Plate Kit



Oem No : 1376272  
Knorr No : SEB01033004

**01.647** Crankshaft



M20x1.5 Right Hand

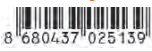

8 680437 025139

**RK.01.807** Connecting Rod & Piston



8 680437 114598

**01.288** Crankshaft Flange



Oem No : 1376275  
Knorr No : SEB013090065

**01.226** Connecting Rod



Knorr No: SEB00967004

**RK.01.034** Piston&Ring

- RK.01.034.10 88,25 mm
- RK.01.034.20 88,50 mm
- RK.01.034.30 88,75 mm
- RK.01.034.40 89,00 mm



Ø88,00 mm 2,50+2,50+4,00



Knorr No: I81169004 - SEB22555

**01.110** Piston

- 01.110.10 88,25 mm
- 01.110.20 88,50 mm
- 01.110.30 88,75 mm
- 01.110.40 89,00 mm



Ø88,00 mm 2,50+2,50+4,00



**01.136** Ring

- 01.136.10 88,25 mm
- 01.136.20 88,50 mm
- 01.136.30 88,75 mm
- 01.136.40 89,00 mm



Ø88,00 mm 2,50+2,50+4,00



Oem No : 1409318  
Knorr No: I139526F0061

**01.414** Cover



8 680437 022312

**01.292** Bushing



42x38x25  
Oem No: 1315274

**01.144** Nut



M20x1.5 Right Hand  
Oem No : 464642 - 1315273  
Wabco No: 810 341 001 4

**RK.01.126** Repair Kit



Oem No: 1376279  
Knorr No: I1159920063

**RK.01.088** Repair Kit



Oem No : 3097145

**RK.01.088.20** Repair Kit



Oem No : 1376280  
Knorr No: I1326840061



**Twin Cylinder Compressor  
Ø88 mm-608 CC-Stroke 50 mm**

Application - Vehicle  
SCANIA 124/4

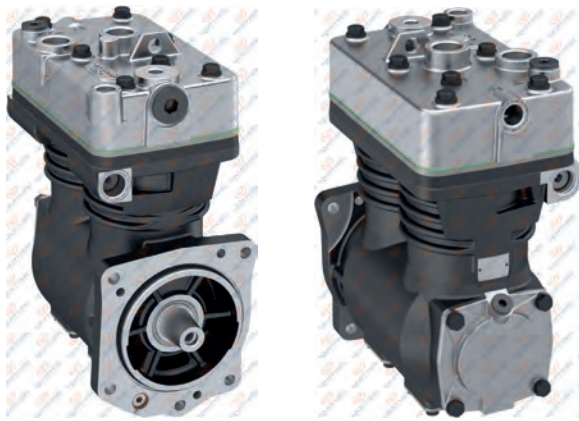

**01.04.038**

Oem. No.  
1380456

Knorr No.  
LP4963  
II32686



**01.311**

Crankcase



**RK.01.083.03**

Repair Kit

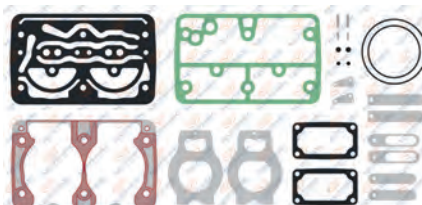

**RK.01.083.06**

Repair Kit

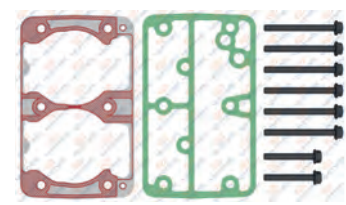

Oem No : 3097143  
Knorr No : II159920051

**RK.01.325**

Complete Cylinder Head



**RK.01.325.20**

Complete Cylinder Head

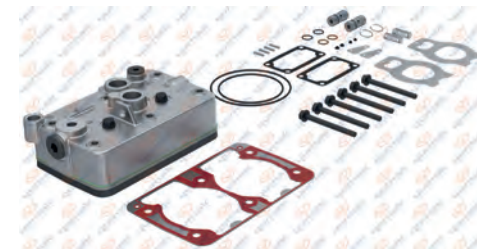

**RK.01.082**

Valve Plate Kit

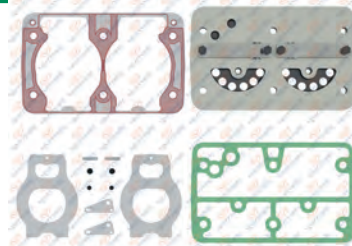

**RK.01.083.01**

Repair Kit

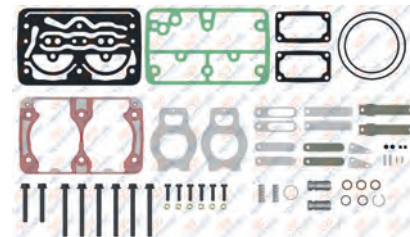

**RK.01.083**

Repair Kit



Knorr No : SEB22596

**01.815** Cylinder Head

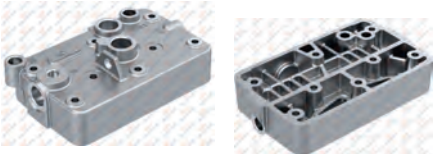

 **Oem No :** 1376274  
**Knorr No :** SEB01106004

**RK.01.082.02** Valve Plate



 **Oem No :** 1376272  
**Knorr No :** SEB01033004

**01.282** Crankshaft



**M12x1.75 Right Hand**  
 **Oem No :** 1376272  
**Knorr No :** SEB01033004

**RK.01.325.01** Complete Cylinder Head

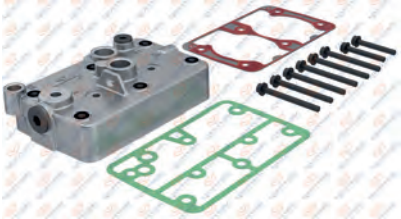

 **Knorr No :** K034585K50

**01.288** Crankshaft Flange



 **Oem No :** 1376275  
**Knorr No :** SEB013090065

**01.226** Connecting Rod



 **Knorr No :** SEB00967004

**RK.01.034** Piston&Ring

<b>RK.01.034.10</b>	88,25 mm
<b>RK.01.034.20</b>	88,50 mm
<b>RK.01.034.30</b>	88,75 mm
<b>RK.01.034.40</b>	89,00 mm



**Ø88,00 mm 2,50+2,50+4,00**  
 **Knorr No :** I81169004 - SEB22555

**01.110** Piston

<b>01.110.10</b>	88,25 mm
<b>01.110.20</b>	88,50 mm
<b>01.110.30</b>	88,75 mm
<b>01.110.40</b>	89,00 mm



**Ø88,00 mm 2,50+2,50+4,00**  



**01.136** Ring

<b>01.136.10</b>	88,25 mm
<b>01.136.20</b>	88,50 mm
<b>01.136.30</b>	88,75 mm
<b>01.136.40</b>	89,00 mm



**Ø88,00 mm 2,50+2,50+4,00**  
 **Oem No :** 1409318  
**Knorr No :** I139526F0061

**RK.01.088** Repair Kit



 **Oem No :** 3097145

**01.414** Cover





**01.292** Bushing



**42x38x25**  
 **Oem No :** 1315274

**RK.01.126** Repair Kit



 **Oem No :** 1376279  
**Knorr No :** I1159920063

**01.1485** Screw



**M12x1.75 Right Hand**  

**01.1485** Screw



**Twin Cylinder Compressor  
Ø88 mm-608 CC-Stroke 50 mm**

Application - Vehicle  
SCANIA 144 / 440 / 365

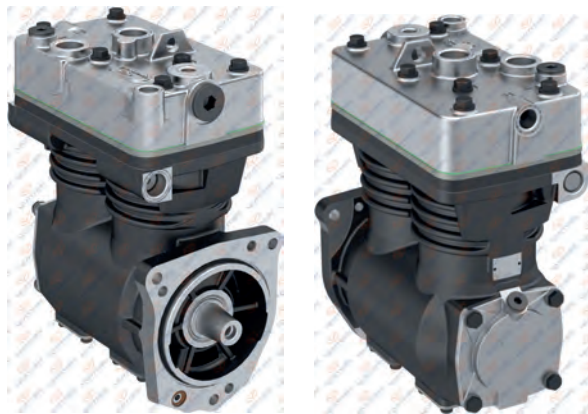

**01.04.039**

Oem. No.	Knorr No.
1349094	LP4957
571188	K002975000
1513115	II17395X00
1531073	



**01.763** Crankcase



**RK.01.083.03** Repair Kit

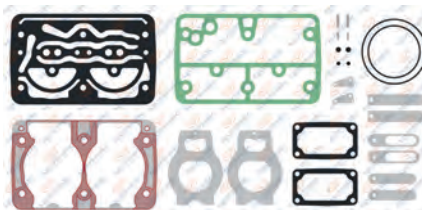

**RK.01.083.06** Repair Kit

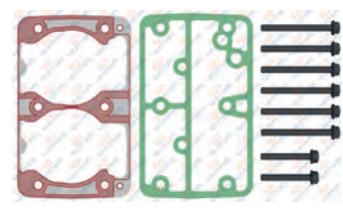

Oem No : 3097143  
Knorr No : II159920051

**RK.01.325**

Complete Cylinder Head



**RK.01.325.20**

Complete Cylinder Head

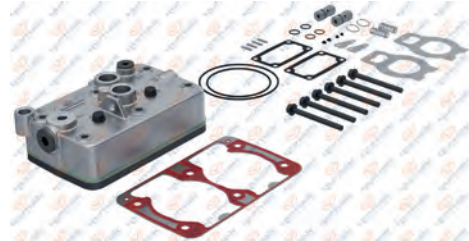

**RK.01.082**

Valve Plate Kit

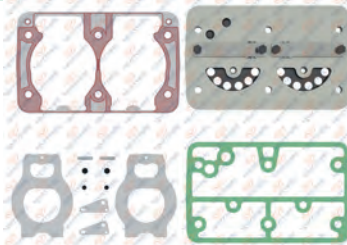

**RK.01.083.01**

Repair Kit

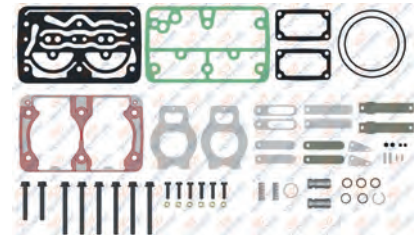

**RK.01.083**

Repair Kit

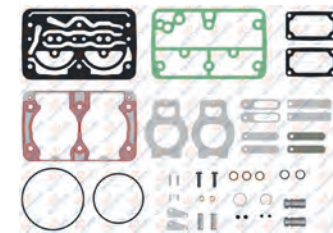

Knorr No : SEB22596

**01.815** Cylinder Head



**Oem No :** 1376274  
**Knorr No:** SEB01106004

**RK.01.082.02** Valve Plate



**Oem No :** 1376272  
**Knorr No :** SEB01033004

**01.282** Crankshaft



**M12x1.75 Right Hand**  
 **Oem No :** 1376272  
**Knorr No :** SEB01033004

**RK.01.325.01** Complete Cylinder Head

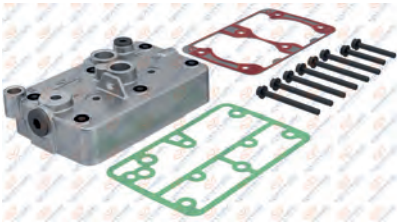

**Knorr No:** K034585K50

**01.288** Crankshaft Flange



**Oem No :** 1376275  
**Knorr No:** SEB013090065

**01.226** Connecting Rod



**Knorr No:** SEB00967004

**RK.01.034** Piston&Ring

- RK.01.034.10** 88,25 mm
- RK.01.034.20** 88,50 mm
- RK.01.034.30** 88,75 mm
- RK.01.034.40** 89,00 mm



**Ø88,00 mm 2,50+2,50+4,00**  
 **Knorr No:** I81169004 - SEB22555

**01.110** Piston

- 01.110.10** 88,25 mm
- 01.110.20** 88,50 mm
- 01.110.30** 88,75 mm
- 01.110.40** 89,00 mm

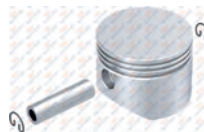

**Ø88,00 mm 2,50+2,50+4,00**  
 **Oem No :** 1376275  
**Knorr No:** SEB013090065

**01.136** Ring

- 01.136.10** 88,25 mm
- 01.136.20** 88,50 mm
- 01.136.30** 88,75 mm
- 01.136.40** 89,00 mm



**Ø88,00 mm 2,50+2,50+4,00**  
 **Oem No :** 1409318  
**Knorr No:** I139526F0061

**01.414** Cover



**Oem No :** 1376279  
**Knorr No:** I1159920063

**01.292** Bushing



**42x38x25**  
 **Oem No :** 1315274

**RK.01.126** Repair Kit



**Oem No :** 1376279  
**Knorr No:** I1159920063



## Twin Cylinder Compressor Ø75 mm-440 CC-Stroke 50 mm

Application - Vehicle  
SCANIA 82 / 92 / 93 / 141 / 112 / 113

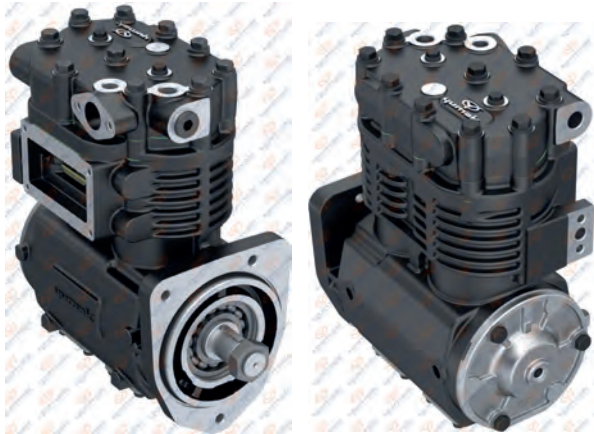

### 01.05.011

Oem. No.	Knorr No.
301525	KZ996/2
1314107	KZ996/2X50
1348920	1189107
571044	



### 01.062 Crankcase



### RK.01.186 Repair Kit

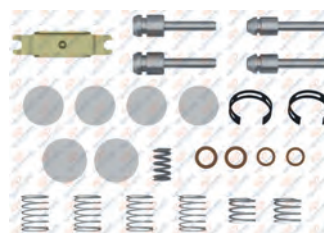

### RK.01.077 Repair Kit



### RK.01.492 Complete Cylinder Head



### RK.01.239 Valve Plate Kit

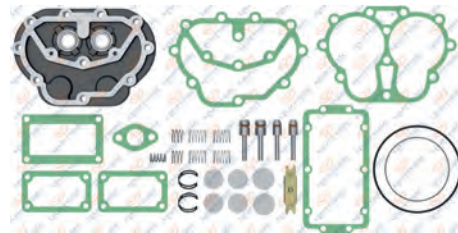

### RK.01.052.01 Repair Kit

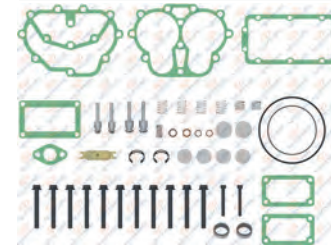

### RK.01.052 Repair Kit

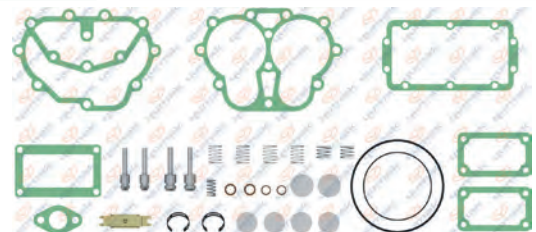

Oem No : 1327886

### RK.01.052.02 Repair Kit

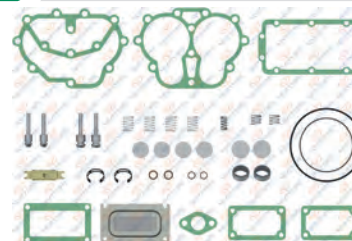

**01.743** Cylinder Head



8 680437 026105

**01.021** Crankshaft Flange



Oem No : 1322816

**01.100** Crankshaft



M22x1.5 Right Hand



Oem No: 232056

**01.127** Valve Plate



Oem No : 1322813 - 3090473

**RK.01.805** Connecting Rod & Piston



Ø75.00 mm 2,385+2,385+3,947



**01.009** Connecting Rod



Oem No : 1194119 - 1518356  
1322814

**RK.01.075** Piston&Ring

- RK.01.075.10 75,25 mm
- RK.01.075.20 75,50 mm
- RK.01.075.30 75,75 mm
- RK.01.075.40 76,00 mm



Ø75.00 mm 2,385+2,385+3,947



Oem No : 1103236  
Knorr No : 1189082SP

**01.116** Piston

- 01.116.10 75,25 mm
- 01.116.20 75,50 mm
- 01.116.30 75,75 mm
- 01.116.40 76,00 mm



Ø75.00 mm 2,385+2,385+3,947



Oem No: 1354863 - 1367344  
1367345

**01.141** Ring

- 01.141.10 75,25 mm
- 01.141.20 75,50 mm
- 01.141.30 75,75 mm
- 01.141.40 76,00 mm



Ø75.00 mm 2,385+2,385+3,947



Oem No: 1354862 - 1367375  
1367376

**01.579** Nut



M22x1.5 Right Hand



Oem No: 39949

**00.266** Roller Bearing



6207



Oem No: 14091

**01.079** Cover

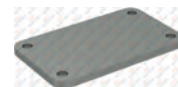

**01.017X2** Bushing



Oem No: 1518347

**01.018** Bushing



39X35X25



Oem No : 232062 - 1518350



### Twin Cylinder Compressor Ø75 mm-440 CC-Stroke 50 mm

**Application - Vehicle**  
SCANIA 112 / 113 / 141 / KZ 642.2 /  
R112 / R113 / P113 / R141 / R143

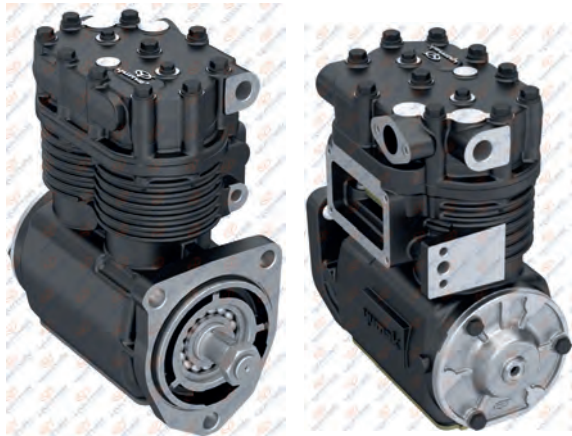

### 01.05.015

Oem. No.	Knorr No.
1348919	KZ642/2
571185	KZ642/2X50
571043	1189106
300162	



### 01.259 Crankcase



### RK.01.052 Repair Kit

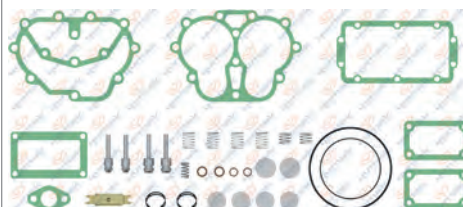

Oem No: 1327886

### RK.01.077 Repair Kit



### RK.01.238 Complete Cylinder Head



### RK.01.238.20 Complete Cylinder Head

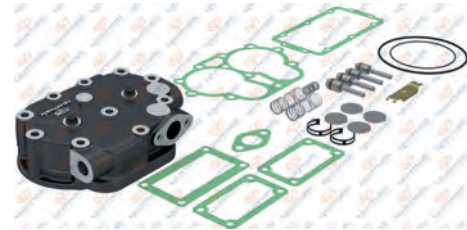

### RK.01.239 Valve Plate Kit

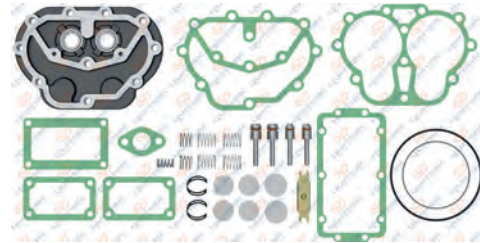

### RK.01.052.01 Repair Kit

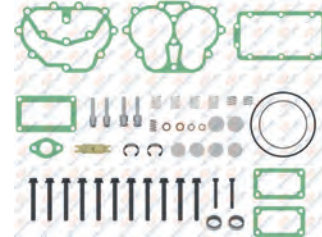

### RK.01.052.02 Repair Kit

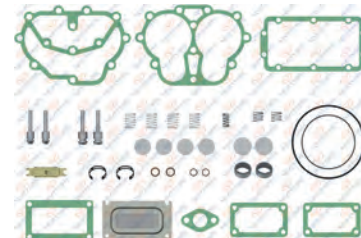

01.081

Cylinder Head



Oem No : 280676  
Knorr No: KZ6451SP

01.021

Crankshaft Flange



Oem No: 1322816

01.100

Crankshaft



M22x1.5 Right Hand  
Oem No: 232056

01.127

Valve Plate



Oem No: 1322813 - 3090473

RK.01.805

Connecting Rod & Piston



Ø75.00 mm 2,385+2,385+3,947

01.009

Connecting Rod



Oem No: 1194119 - 1518356  
1322814

RK.01.075

Piston&Ring

- RK.01.075.10 75,25 mm
- RK.01.075.20 75,50 mm
- RK.01.075.30 75,75 mm
- RK.01.075.40 76,00 mm



Ø75.00 mm 2,385+2,385+3,947



Oem No: 1103236  
Knorr No: 1189082SP

01.116

Piston

- 01.116.10 75,25 mm
- 01.116.20 75,50 mm
- 01.116.30 75,75 mm
- 01.116.40 76,00 mm



Ø75.00 mm 2,385+2,385+3,947



Oem No: 1354863 - 1367344  
1367345

01.141

Ring

- 01.141.10 75,25 mm
- 01.141.20 75,50 mm
- 01.141.30 75,75 mm
- 01.141.40 76,00 mm



Ø75.00 mm 2,385+2,385+3,947



Oem No: 1354862 - 1367375  
1367376

01.579

Nut



M22x1.5 Right Hand  
Oem No: 39949

00.266

Roller Bearing



6207  
Oem No: 14091

01.285

Cover



Oem No: 232056

RK.01.186

Repair Kit

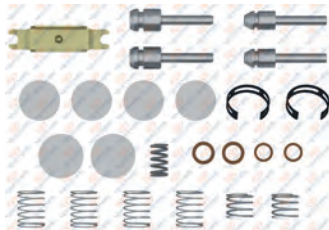

01.017X2

Bushing



Oem No: 1518347

01.018

Bushing



39X35X25  
Oem No : 232062 - 1518350



### Twin Cylinder Compressor Ø75 mm - 440 CC - Stroke 50 mm

Application - Vehicle  
SCANIA

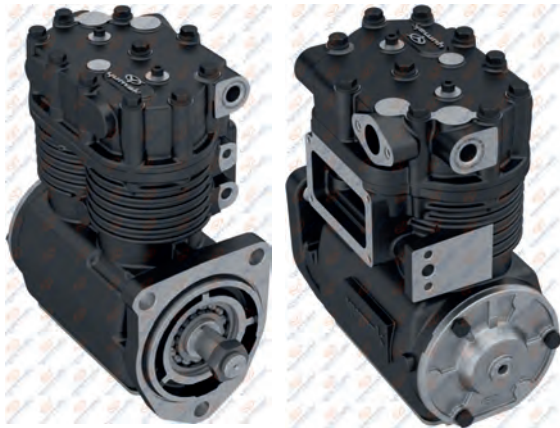

### 01.05.049

Oem. No.  
1327231  
232615

Knorr No.  
KZ396/3  
KZ396/3X50  
1188844



8 680437 012573



### 01.1310

Crankcase



8 680437 103431

### RK.01.052

Repair Kit

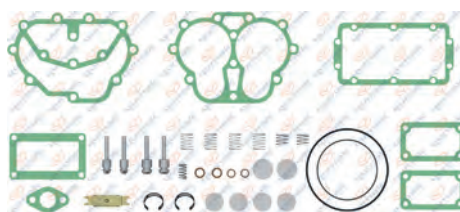

8 680437 059080

Oem No: 1327886

### RK.01.077

Repair Kit



8 680437 059684

### RK.01.050.10

Complete Cylinder Head



8 680437 105633

### RK.01.050.11

Complete Cylinder Head



8 680437 105626

### RK.01.239

Valve Plate Kit

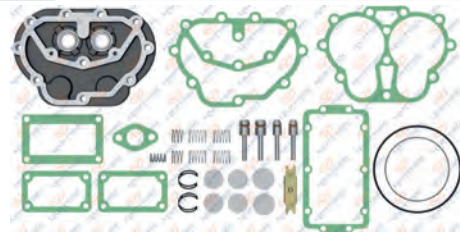

8 680437 112464

### RK.01.052.01

Repair Kit

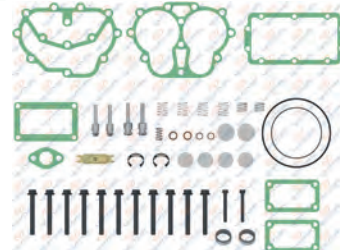

8 680437 059103

### RK.01.052.02

Repair Kit

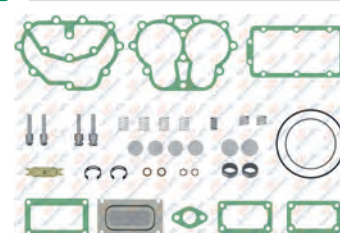

8 680437 072348

**01.078.10** Cylinder Head



**01.021** Crankshaft Flange



Oem No: 1322816

**01.100** Crankshaft



M22x1.5 Right Hand



Oem No: 232056

**01.127** Valve Plate



Oem No: 1322813 - 3090473

**RK.01.805** Connecting Rod & Piston



Ø75.00 mm 2,385+2,385+3,947



**01.009** Connecting Rod



Oem No: 1194119 - 1518356  
1322814

**RK.01.075** Piston&Ring

- RK.01.075.10 75,25 mm
- RK.01.075.20 75,50 mm
- RK.01.075.30 75,75 mm
- RK.01.075.40 76,00 mm



Ø75.00 mm 2,385+2,385+3,947



Oem No: 1103236  
Knorr No: 1189082SP

**01.116** Piston

- 01.116.10 75,25 mm
- 01.116.20 75,50 mm
- 01.116.30 75,75 mm
- 01.116.40 76,00 mm



Ø75.00 mm 2,385+2,385+3,947



Oem No: 1354863 - 1367344  
1367345

**01.141** Ring

- 01.141.10 75,25 mm
- 01.141.20 75,50 mm
- 01.141.30 75,75 mm
- 01.141.40 76,00 mm



Ø75.00 mm 2,385+2,385+3,947



Oem No: 1354862 - 1367375  
1367376

**01.579** Nut



M22x1.5 Right Hand



Oem No: 39949

**00.266** Roller Bearing



6207



Oem No: 14091

**01.285** Cover



**RK.01.186** Repair Kit

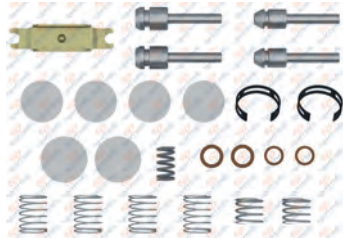

**01.017X2** Bushing



Oem No: 1518347

**01.018** Bushing



Oem No : 232062 - 1518350



### Twin Cylinder Compressor Ø75 mm-440 CC-Stroke 50 mm

**Application - Vehicle**  
SCANIA 112 / 113 / 141 / KZ 642.2 /  
R112 / R113 / P113 / R141 / R143

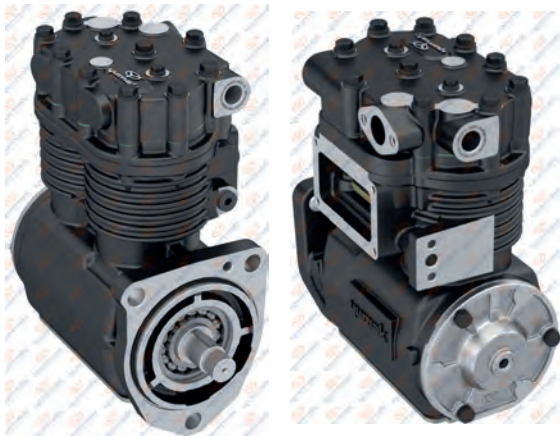

### 01.05.038

Oem. No.	Knorr No.
1300366	KZ1228/1
0571181	KZ1228/1X50
571181	
1186720	
394441	



### 01.027

#### Crankcase



### RK.01.052

#### Repair Kit

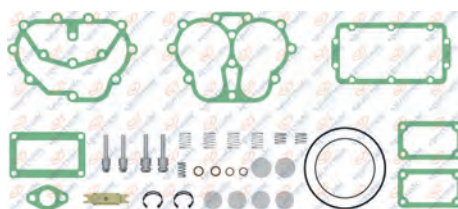

Oem No: 1327886

### RK.01.077

#### Repair Kit



### RK.01.238

#### Complete Cylinder Head



### RK.01.238.20

#### Complete Cylinder Head

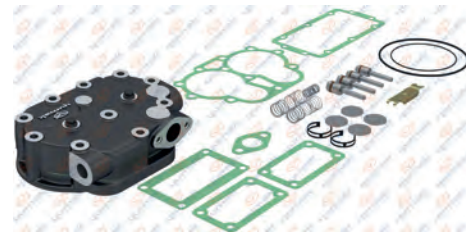

### RK.01.239

#### Valve Plate Kit

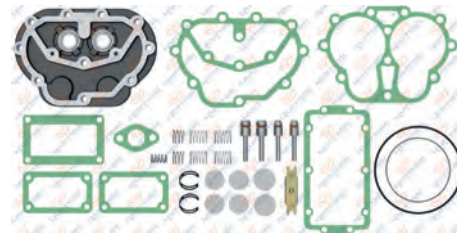

### RK.01.052.01

#### Repair Kit

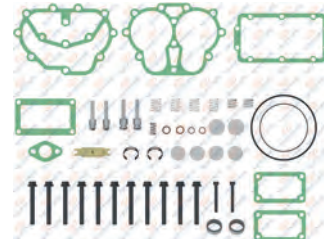

### RK.01.052.02

#### Repair Kit

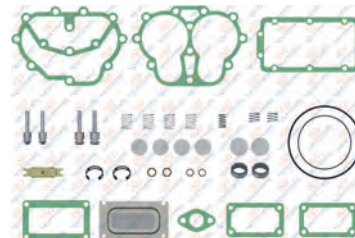

**01.081** Cylinder Head



Oem No : 280676  
Knorr No: KZ6451SP

**01.021** Crankshaft Flange



Oem No: 1322816

**01.100** Crankshaft



M22x1.5 Right Hand  
 Oem No: 232056

**01.127** Valve Plate



Oem No: 1322813 - 3090473

**RK.01.805** Connecting Rod & Piston



Ø75.00 mm 2,385+2,385+3,947

**01.009** Connecting Rod



Oem No: 1194119 - 1518356  
1322814

**RK.01.075** Piston&Ring

- RK.01.075.10 75,25 mm
- RK.01.075.20 75,50 mm
- RK.01.075.30 75,75 mm
- RK.01.075.40 76,00 mm



Ø75.00 mm 2,385+2,385+3,947  
 Oem No: 1103236  
Knorr No: 1189082SP

**01.116** Piston

- 01.116.10 75,25 mm
- 01.116.20 75,50 mm
- 01.116.30 75,75 mm
- 01.116.40 76,00 mm



Ø75.00 mm 2,385+2,385+3,947  
 Oem No: 1354863 - 1367344  
1367345

**01.141** Ring

- 01.141.10 75,25 mm
- 01.141.20 75,50 mm
- 01.141.30 75,75 mm
- 01.141.40 76,00 mm



Ø75.00 mm 2,385+2,385+3,947  
 Oem No: 1354862 - 1367375  
1367376

**01.579** Nut



M22x1.5 Right Hand  
 Oem No: 39949

**00.266** Roller Bearing



6207  
 Oem No: 14091

**01.285** Cover



**RK.01.186** Repair Kit

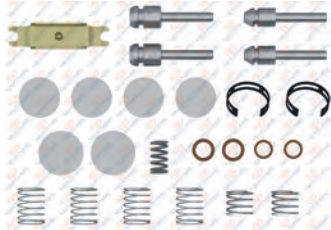

**01.017X2** Bushing



Oem No: 1518347

**01.018** Bushing



39X35X25  
 Oem No : 232062 - 1518350



### Twin Cylinder Compressor Ø75 mm-440 CC-Stroke 50 mm

**Application - Vehicle**  
SCANIA SERIES G93 / P93 / R93  
R143 / 113 / 143 / 93 BUS

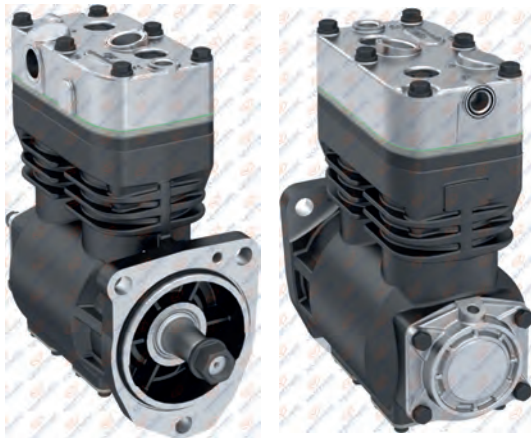

### 01.05.017

Oem. No.	Knorr No.
571183	LP4814
1571183	197492000
1303226	
303226	



#### RK.01.493

Complete Cylinder Head



#### RK.01.493.20

Complete Cylinder Head



#### RK.01.076.20

Valve Plate Kit

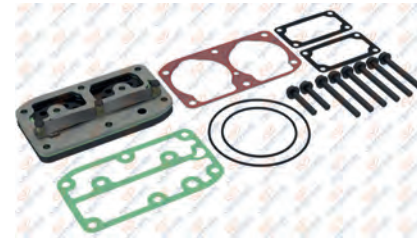

Oem No: 1409317

#### RK.01.076

Valve Plate Kit



#### RK.01.078.01

Repair Kit

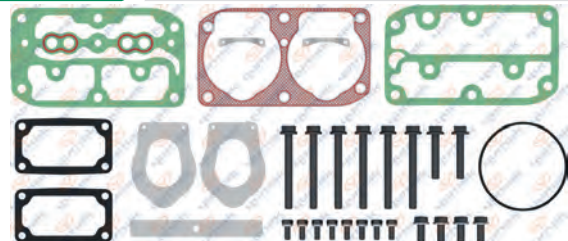

Knorr No : SEB22541

#### 01.221

Crankcase



#### RK.01.078

Repair Kit

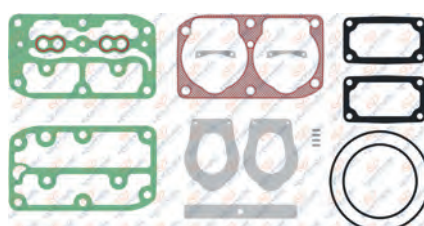

#### RK.01.078.20

Repair Kit

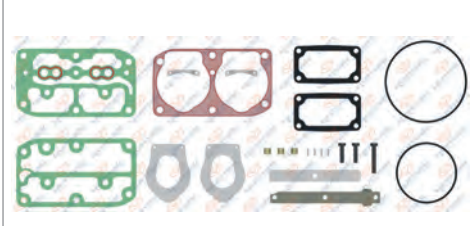

**01.709** Cylinder Head



Oem No : 1315299  
Knorr No : SEB22587

**01.220** Crankshaft Flange



Oem No : 1315292  
Knorr No : SEB00387004

**01.219** Crankshaft



M20x1.5 Right Hand  
 Oem No : 1315290  
Knorr No : EB007622V

**RK.01.076.02** Valve Plate Kit



Oem No : 1697770  
Knorr No : I81015004

**RK.01.808** Connecting Rod & Piston



Ø75,00 mm 2,00+2,00+4,00

**01.218** Connecting Rod



Oem No : 1315278  
Knorr No : SEB00626004 - SEB00957004

**RK.01.073** Piston&Ring

- RK.01.073.10 75,25 mm
- RK.01.073.20 75,50 mm
- RK.01.073.30 75,75 mm
- RK.01.073.40 76,00 mm



Ø75,00 mm 2,00+2,00+4,00  
 Oem No : 1315279 - 1315280  
Knorr No : SEB22539 - SEB22540

**01.193** Piston

- 01.193.10 75,25 mm
- 01.193.20 75,50 mm
- 01.193.30 75,75 mm
- 01.193.40 76,00 mm

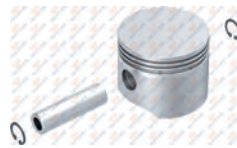

Ø75,00 mm 2,00+2,00+4,00

**01.134** Ring

- 01.134.10 75,25 mm
- 01.134.20 75,50 mm
- 01.134.30 75,75 mm
- 01.134.40 76,00 mm



Ø75,00 mm 2,00+2,00+4,00  
 Oem No : 1391384-1391385  
Knorr No : I801770061

**01.144** Nut



M20x1.5 Right Hand  
 Oem No : 464642 - 1315273  
Wabco No : 810 341 001 4

**01.292** Bushing



42x38x25  
 Oem No : 1315274

**01.414** Cover



**RK.01.078.24** Repair Kit

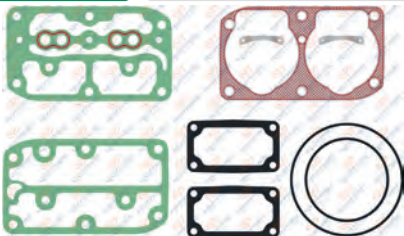

Knorr No : SEB22542

**RK.01.057** Repair Kit





### Twin Cylinder Compressor Ø75 mm-440 CC-Stroke 50 mm

Application - Vehicle  
SCANIA 93 / 4 SERIES R113 / P113

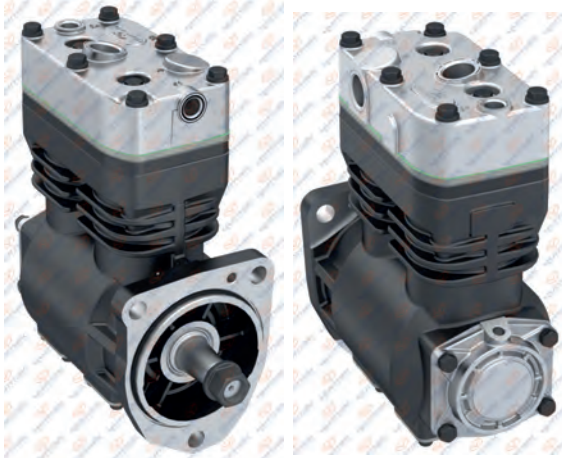

### 01.05.018

Oem. No.  
571184  
1303227

Knorr No.  
LP4815  
I97493000



01.221

Crankcase



RK.01.078

Repair Kit



RK.01.078.20

Repair Kit

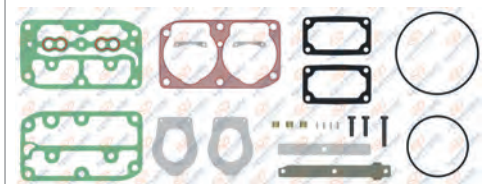

RK.01.493

Complete Cylinder Head



RK.01.493.20

Complete Cylinder Head



RK.01.076.20

Valve Plate Kit



Oem No: 1409317

RK.01.076

Valve Plate Kit

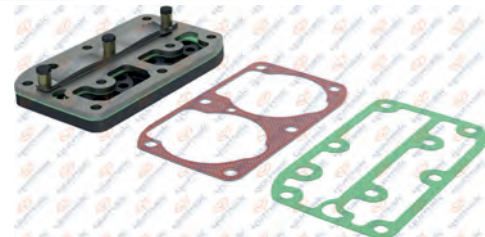

RK.01.078.01

Repair Kit

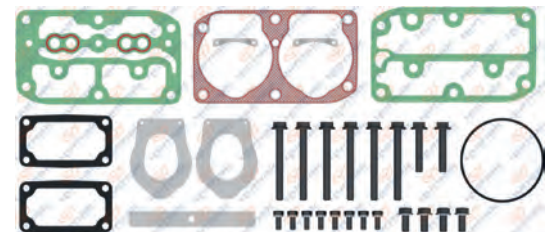

Knorr No : SEB22541

**01.709** Cylinder Head



Oem No : 1315299  
Knorr No : SEB22587

**01.220** Crankshaft Flange



Oem No : 1315292  
Knorr No : SEB00387004

**01.219** Crankshaft



M20x1.5 Right Hand  
 Oem No : 1315290  
Knorr No : EB007622V

**RK.01.076.02** Valve Plate Kit



Oem No : 1697770  
Knorr No : I81015004

**RK.01.808** Connecting Rod & Piston



Ø75,00 mm 2,00+2,00+4,00

**01.218** Connecting Rod



Oem No : 1315278  
Knorr No : SEB00626004 - SEB00957004

**RK.01.073** Piston&Ring

- RK.01.073.10 75,25 mm
- RK.01.073.20 75,50 mm
- RK.01.073.30 75,75 mm
- RK.01.073.40 76,00 mm



Ø75,00 mm 2,00+2,00+4,00  
 Oem No : 1315279 - 1315280  
Knorr No : SEB22539 - SEB22540

**01.193** Piston

- 01.193.10 75,25 mm
- 01.193.20 75,50 mm
- 01.193.30 75,75 mm
- 01.193.40 76,00 mm

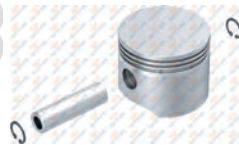

Ø75,00 mm 2,00+2,00+4,00

**01.134** Ring

- 01.134.10 75,25 mm
- 01.134.20 75,50 mm
- 01.134.30 75,75 mm
- 01.134.40 76,00 mm



Ø75,00 mm 2,00+2,00+4,00  
 Oem No : 1391384-1391385  
Knorr No : I801770061

**01.144** Nut



M20x1.5 Right Hand  
 Oem No : 464642 - 1315273  
Wabco No : 810 341 001 4

**01.292** Bushing



42x38x25  
 Oem No : 1315274

**01.414** Cover



**RK.01.078.24** Repair Kit

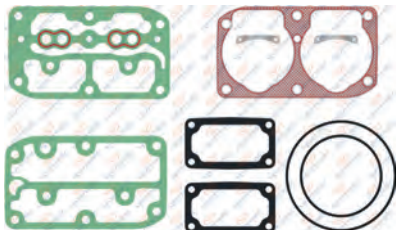

Knorr No : SEB22542

**RK.01.057** Repair Kit





### Twin Cylinder Compressor Ø75 mm-440 CC-Stroke 50 mm

Application - Vehicle  
SCANIA 124 / SERIE 4 / 143

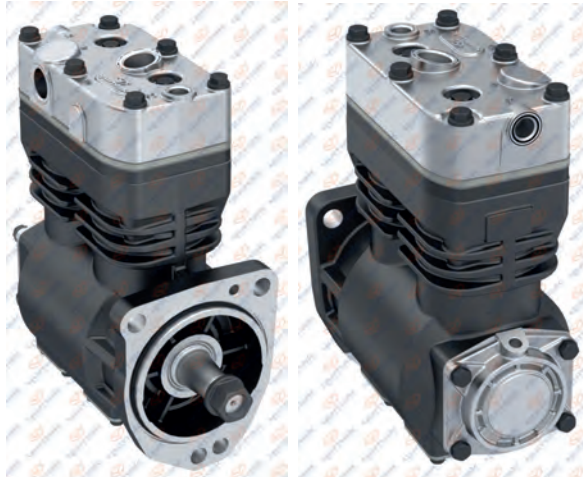

**01.05.048**

Knorr No.  
LP4844  
II32842000



8 680437 012566



**01.754**

Crankcase



8 680437 026228

**RK.01.078.20**

Repair Kit



8 680437 120551

**RK.01.078.24**

Repair Kit

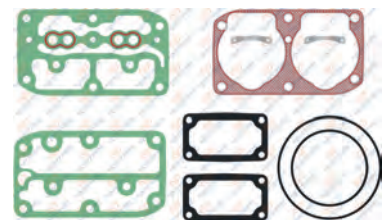

8 680437 121466

Knorr No: SEB22542

**RK.01.493**

Complete Cylinder Head



8 680437 065821

**RK.01.076.03**

Valve Plate Kit

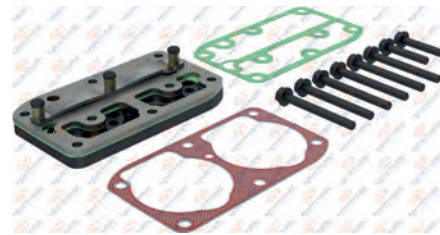

8 680437 112716

Knorr No : K070838K50

**RK.01.076**

Valve Plate Kit

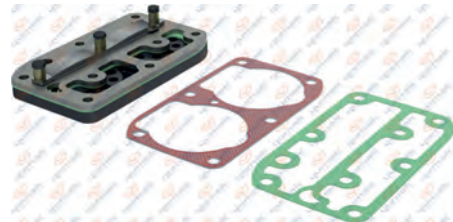

8 680437 059677

**RK.01.078.01**

Repair Kit

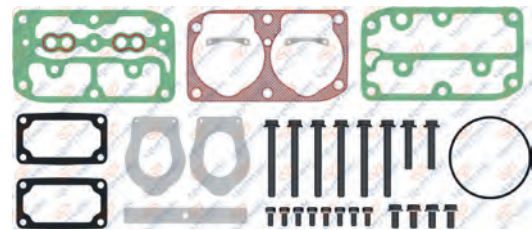

8 680437 059714

Knorr No: SEB22541

**RK.01.078**

Repair Kit

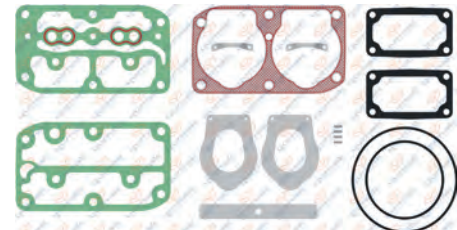

8 680437 059691

**01.709** Cylinder Head

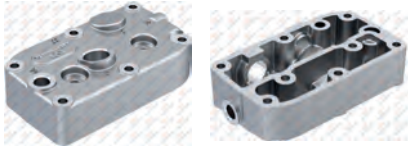

8 680437 025764  
**Oem No** : 1315299  
**Knorr No** : SEB22587

**01.220** Crankshaft Flange



8 680437 019756  
**Oem No** : 1315292  
**Knorr No** : SEB00387004

**01.219** Crankshaft



**M20x1.5 Right Hand**  
 8 680437 019732  
**Oem No** : 1315290  
**Knorr No** : EB007622V

**RK.01.076.02** Valve Plate Kit



8 680437 112730  
**Oem No** : 1697770  
**Knorr No** : I81015004

**01.292** Bushing



**42x38x25**  
 8 680437 073871  
**Oem No** : 1315274

**01.218** Connecting Rod



8 680437 019725  
**Oem No** : 1315278  
**Knorr No** : SEB00626004 - SEB00957004

**RK.01.073** Piston&Ring

- RK.01.073.10 75,25 mm
- RK.01.073.20 75,50 mm
- RK.01.073.30 75,75 mm
- RK.01.073.40 76,00 mm



**Ø75,00 mm 2,00+2,00+4,00**  
 8 680437 059547  
**Oem No** : 1315279 - 1315280  
**Knorr No** : SEB22539 - SEB22540

**01.193** Piston

- 01.193.10 75,25 mm
- 01.193.20 75,50 mm
- 01.193.30 75,75 mm
- 01.193.40 76,00 mm

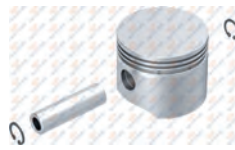

**Ø75,00 mm 2,00+2,00+4,00**  
 8 680437 019336

**01.134** Ring

- 01.134.10 75,25 mm
- 01.134.20 75,50 mm
- 01.134.30 75,75 mm
- 01.134.40 76,00 mm



**Ø75,00 mm 2,00+2,00+4,00**  
 8 680437 018278  
**Oem No** : 1391384  
**Knorr No** : I801770061

**RK.01.057** Repair Kit



8 680437 059172

**01.414** Cover



8 680437 022312

**01.144** Nut



**M20x1.5 Right Hand**  
 8 680437 018742  
**Oem No** : 464642 - 1315273  
**Wabco No** : 810 341 001 4

**RK.01.078.04** Repair Kit

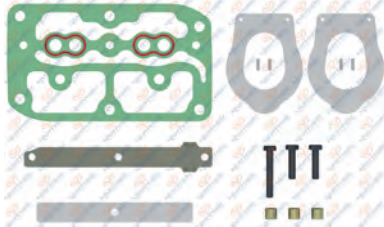

8 680437 121466  
**Knorr No** : I810150061 - I8699



**Single Cylinder Compressor  
Ø88 mm-300 CC-Stroke 50 mm**

**Application - Vehicle  
SCANIA 4 SERIES TRUCK**



**01.04.071**

**Oem. No.**  
1390008

**Knorr No.**  
LK3972  
I134848



**01.085** Crankcase

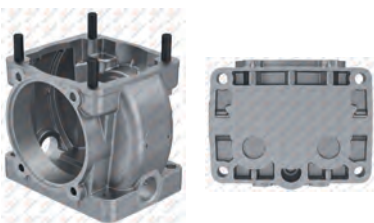

**RK.01.461** Repair Kit



**RK.01.463** Repair Kit

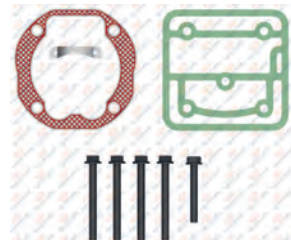

**RK.01.343**

Complete Cylinder Head



**RK.01.344**

Valve Plate Kit



**RK.01.142.01**

Repair Kit



**RK.01.142**

Repair Kit

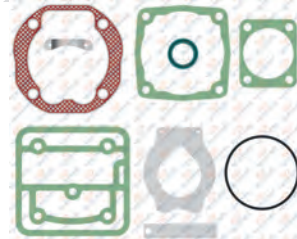

**RK.01.142.02**

Repair Kit

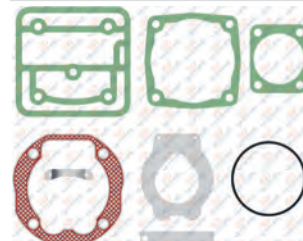

**01.962** Cylinder Head



8 680437 028956

**01.959** Valve Plate



8 680437 028901

**01.201** Crankshaft



M18x1.5 Right Hand



8 680437 019480

**01.073** Cover



8 680437 014133

**01.194** Crankshaft Flange



8 680437 019398

Oem No : B70756  
Knorr No : II152040069 - I86897

**01.008** Connecting Rod



8 680437 009795

Oem No : 81.5410-60013 - I60599

**RK.01.034** Piston&Ring

- RK.01.034.10 88,25 mm
- RK.01.034.20 88,50 mm
- RK.01.034.30 88,75 mm
- RK.01.034.40 89,00 mm



Ø88,00 mm 2,50+2,50+4,00



8 680437 058616

Knorr No: I81169004 - SEB22555

**01.110** Piston

- 01.110.10 88,25 mm
- 01.110.20 88,50 mm
- 01.110.30 88,75 mm
- 01.110.40 89,00 mm

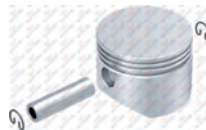

Ø88,00 mm 2,50+2,50+4,00



8 680437 015994

**01.136** Ring

- 01.136.10 88,25 mm
- 01.136.20 88,50 mm
- 01.136.30 88,75 mm
- 01.136.40 89,00 mm



Ø88,00 mm 2,50+2,50+4,00



8 680437 018384

Oem No : 1409318  
Knorr No: II39526F0061

**RK.01.032** Cylinder Liner Set (Ø88 mm)



Air Cooled  
Ø88,00 mm 2,50+2,50+4,00



8 680437 058779

Oem No : 81.54105-6009  
Knorr No: I789790061

**01.057** Cylinder Liner (Ø88 mm)



Air Cooled  
Ø88,00 mm



8 680437 013181

**01.143** Nut



M18x1.5 Right Hand



8 680437 018735

**01.013** Bushing



30x34x16



8 680437 009993

Oem No : 000 131 31 50 - B44935

**01.195** Bushing



30x34x16



8 680437 019411



**Single Cylinder Compressor**  
Ø85 mm - 238 CC - Stroke 42 mm

Application - Vehicle  
SCANIA

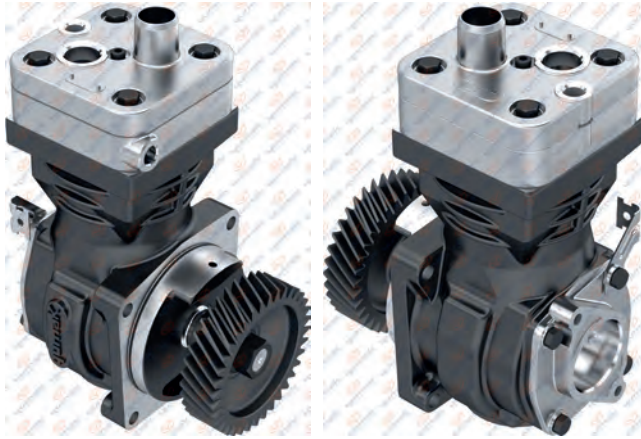

**01.04.193**

Oem. No.  
1932578

Wabco No.  
411 151 008 0

**01.04.193.10**

Without gear



**01.388**

Crankcase



Wabco No: 412 352 016 2

**RK.01.702.02**

Repair Kit



**RK.01.154.02**

Repair Kit

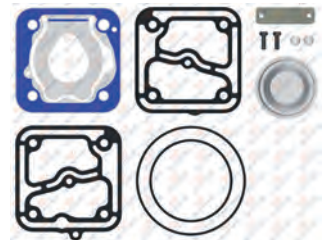

**RK.01.155**

Complete Cylinder Head



Oem. No: 000 131 51 19 - 000 131 53 19  
Wabco No: 411 154 800 2 - 411 151 803 2

**RK.01.154.01**

Repair Kit

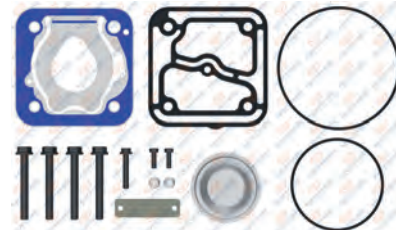

Wabco No: 411 151 925 2

**RK.01.154**

Repair Kit

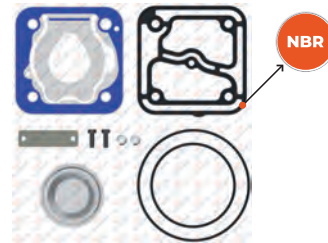

NBR : Nitrile rubber gasket

**RK.01.154.04**

Repair Kit

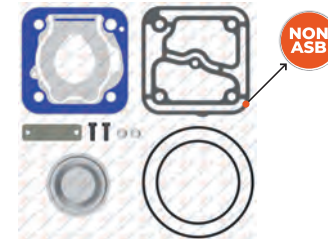

NON ASB : Non-asbestos composite gasket material  
For Worn Cylinderhead / Yıpranmış kapaklar için

**RK.01.154.21**

Repair Kit



Oem. No: 000 130 68 15  
Wabco No: 411 154 000 2

01.391

Cylinder Head



8 680437 022053

01.392

Valve Plate

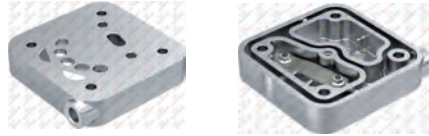

8 680437 022077

01.903

Crankshaft



M20x1.5 Left Hand



8 680437 141792

01.018

Bushing



39X35X25



8 680437 077220

Oem No : 232062 - 1518350

01.286

Crankshaft Flange



8 680437 020578

Oem. No : 000 131 29 32  
Wabco No : 411 147 603 4

01.1131

Connecting Rod



8 680437 016601

Oem. No : 000 131 27 17 / 51.54106-6032  
Wabco No : 411 151 732 2

RK.01.104

Piston&Ring

- RK.01.104.10 85,25 mm
- RK.01.104.20 85,50 mm
- RK.01.104.30 85,75 mm
- RK.01.104.40 86,00 mm



Ø85,00 mm  
2,00+2,00+4,00



8 680437 060277

OEM No : 0697442 - 1698686  
1283781 - 000 130 34 17 - FBU2076  
Wabco No : 911 501 624 2 - 911 501 625 2

01.142

Piston

- 01.142.10 85,25 mm
- 01.142.20 85,50 mm
- 01.142.30 85,75 mm
- 01.142.40 86,00 mm



Ø85,00 mm 2,00+2,00+4,00



8 680437 018674

01.373

Ring

- 01.373.10 85,25 mm
- 01.373.20 85,50 mm
- 01.373.30 85,75 mm
- 01.373.40 86,00 mm



Ø85,00 mm 2,00+2,00+4,00



8 680437 075431

OEM No : 3094621  
Wabco No : 911 501 920 2

01.957

Nut



M20x1.5 Left Hand



8 680437 028871

Oem No : 002 990 66 50 - 002 990 66 05  
Wabco No : 810 341 003 4

01.302

Cap



8 680437 020769

01.263

Gear



Ø116.2 - Z:36



8 680437 020295

Oem No : 906 132 03 05  
Wabco No : 895 905 169 4



### Twin Cylinder Compressor Ø92 mm-720 CC

Application - Vehicle  
SCANIA 4 SERIES BUS  
EURO 5 MOTOR

SCANIA

Oem. No.	Knorr No.
1767157	LK4948



#### RK.01.272

Piston&Ring

- RK.01.272.10 86,25 mm
- RK.01.272.20 86,50 mm
- RK.01.272.30 86,75 mm
- RK.01.272.40 87,00 mm



Ø86,00 mm 2,00+2,00+3,00



Oem No : 42549147

Knorr No: SEB22547 - SEB22548

#### 01.868

Piston

- 01.868.10 86,25 mm
- 01.868.20 86,50 mm
- 01.868.30 86,75 mm
- 01.868.40 87,00 mm

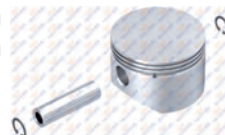

Ø86,00 mm 2,00+2,00+3,00



#### 01.869

Ring

- 01.869.10 86,25 mm
- 01.869.20 86,50 mm
- 01.869.30 86,75 mm
- 01.869.40 87,00 mm



Ø86,00 mm 2,00+2,00+3,00



#### RK.01.573.01

Repair Kit

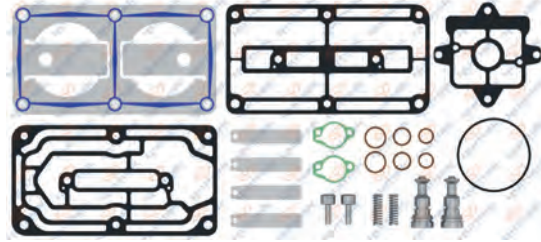

#### RK.01.573

Repair Kit

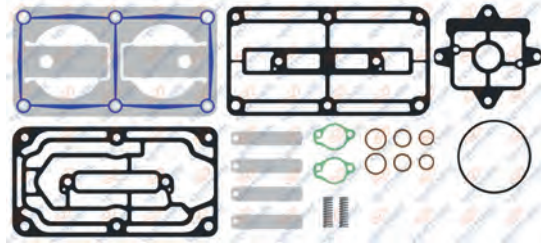

#### RK.01.573.02

Repair Kit

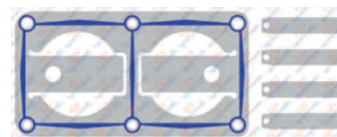

#### RK.01.573.03

Repair Kit

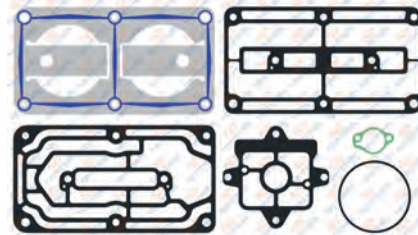

#### RK.01.558

Repair Kit

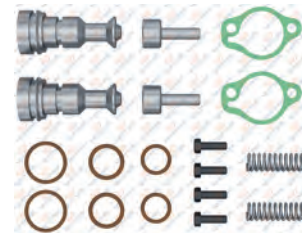

Knorr No : K034874K50 / K159064K50

**RK.01.527**

Repair Kit

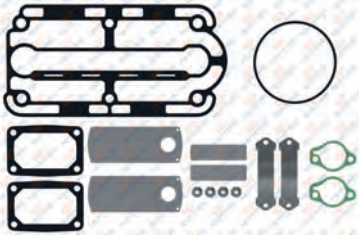

Oem No: 1722015



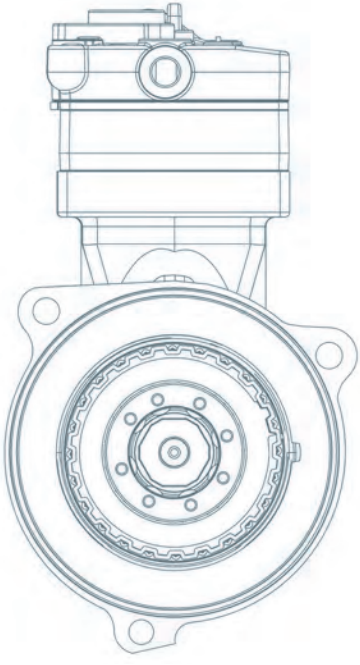

# RENAULT

**HAVA KOMPRESÖRLERİ  
ve TAMİR TAKIMLARI**

AIR COMPRESSORS AND REPAIR KITS

# RENAULT

RENAULT





### Twin Cylinder Compressor Ø92 mm-760 CC-Stroke 57 mm

Application - Vehicle  
RENAULT  
T EURO6 - K EURO6 - C EURO6

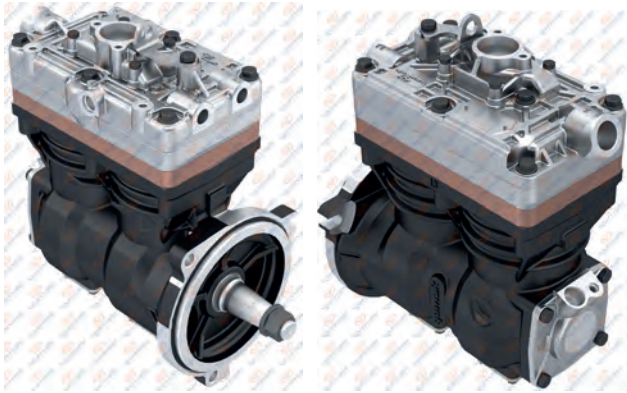

**01.04.249**

Oem. No.  
7422083126

Knorr No.  
LK8907  
K093377N00  
K093377N06  
K093377N07



**RK.01.878**

Complete Cylinder Head

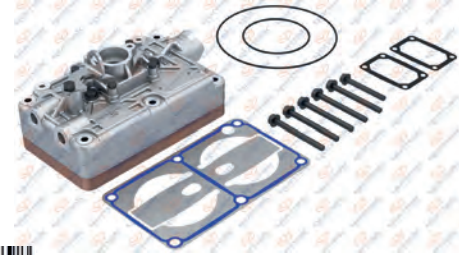

**RK.01.878.10**

Cylinder Head Repair Kit



Oem No : 7422008575  
Wabco No : K060321K50

**RK.01.879**

Valve Plate Kit

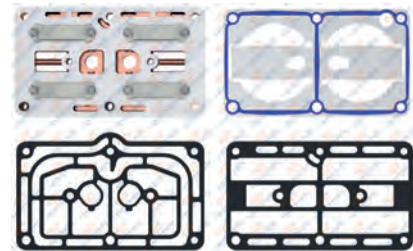

**RK.01.879.01**

Valve Plate Kit

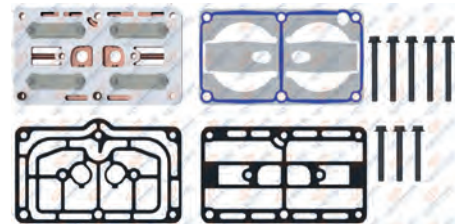

Oem No : 7422008579  
Wabco No : K060322K50

**RK.01.880**

Repair Kit

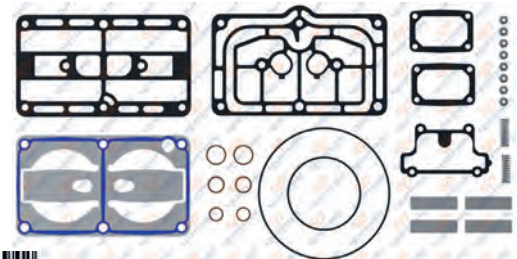

**01.1939**

Crankcase



**RK.01.880.01**

Repair Kit

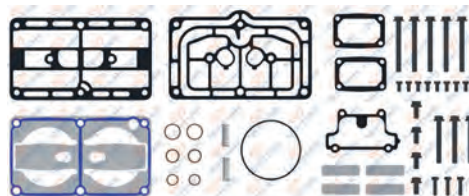

Oem No : 7422008573  
Wabco No : K060320K50

**RK.01.880.02**

Repair Kit

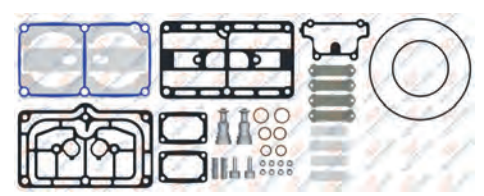

# RENAULT

## AIR COMPRESSOR AND REPAIR KIT

### RK.01.878.11 Cylinder Head



### 01.1941 Cooling Plate



### 01.1940 Crankshaft



M20x1.5 - Right Hand



### 01.1937 Valve Plate



### 01.1938 Crankshaft Flange



### 01.1056 Connecting Rod



### RK.01.318 Piston&Ring

- RK.01.318.10 92,25 mm
- RK.01.318.20 92,50 mm
- RK.01.318.30 92,75 mm
- RK.01.318.40 93,00 mm



Ø92,00 mm  
2,50+2,50+4,00  
Oem No : 51.54119-6008 / 51.54119-6009  
51.54119-6008 / 51.54119-6009 / 7421136690  
Knorr No : K006026 - K012079 - SEB22530  
K012079K56 - K012079K57



### 01.862 Piston

- 01.862.10 92,25 mm
- 01.862.20 92,50 mm
- 01.862.30 92,75 mm
- 01.862.40 93,00 mm



Ø92,00 mm 2,50+2,50+4,00



### 01.942 Ring

- 01.942.10 92,25 mm
- 01.942.20 92,50 mm
- 01.942.30 92,75 mm
- 01.942.40 93,00 mm



Ø92,00 mm 2,50+2,50+4,00



### RK.01.880.03 Repair Kit

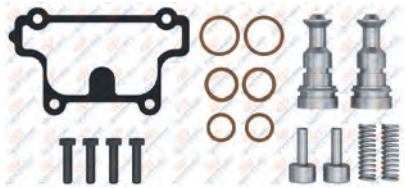

### RK.01.880.06 Repair Kit

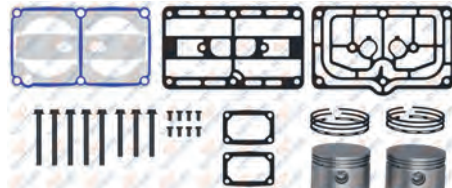

### 01.292 Bushing



42x38x25



### 01.144 Nut



M20x1.5 Right Hand OEM No : 1698672 - 0698060  
11712509 - 004 990 32 51  
Wabco No : 810 341 001 4





### Twin Cylinder Compressor Ø92 mm-720 CC-Stroke 54 mm

Application - Vehicle  
RENAULT  
C EURO6 - D EURO6

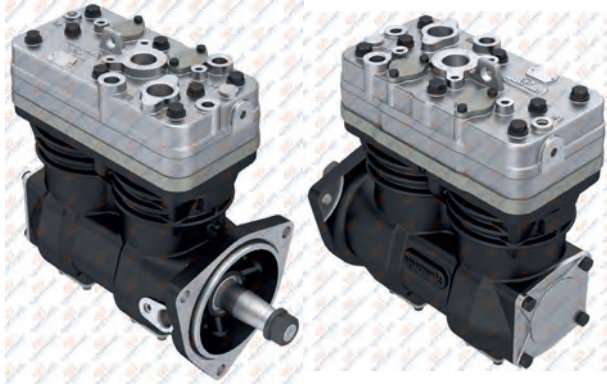

### 01.04.250

Oem. No.  
7422040616

Knorr No.  
LK4979  
K088809N00  
K088809N06  
K088809N07



### 01.1948 Crankcase



### RK.01.264.08 Repair Kit

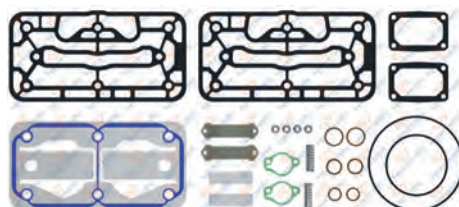

### RK.01.264.09 Repair Kit

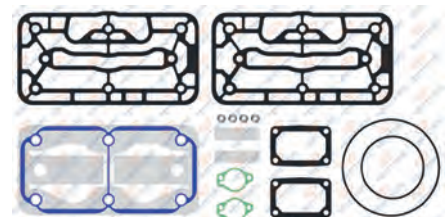

### RK.01.670.10

Complete Cylinder Head



### RK.01.670.11

Cylinder Head Repair Kit



Oem No : 7422045817  
Knorr No : K099406K50

### RK.01.568

Valve Plate Kit

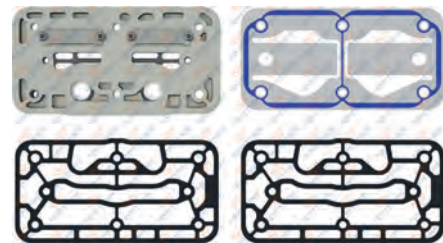

### RK.01.568.11

Valve Plate Kit

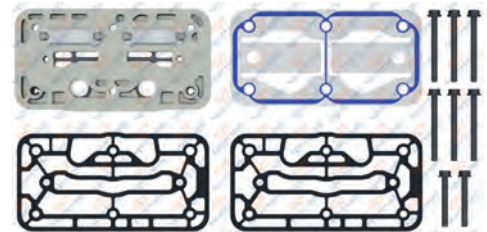

Oem No : 7422045820  
Knorr No : K099412K50

### RK.01.264.07

Repair Kit

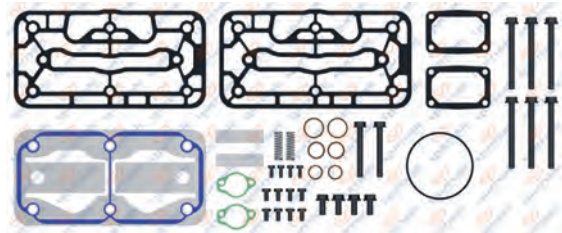

Oem No : 7422045787  
Knorr No : K099400K50

**01.1444.10** Cylinder Head



**01.1161** Cooling Plate

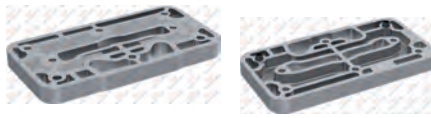

**01.1949** Crankshaft



M20x1.5 - Left Hand

**01.1162** Valve Plate



Oem No : 21136726  
Knorr No : K012074

**01.1950** Crankshaft Flange

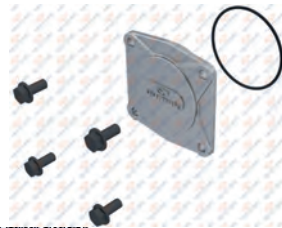

**01.1056** Connecting Rod



**RK.01.318** Piston&Ring

- RK.01.318.10 92,25 mm
- RK.01.318.20 92,50 mm
- RK.01.318.30 92,75 mm
- RK.01.318.40 93,00 mm



Ø92,00 mm  
2,50+2,50+4,00

Oem No : 51.54119-6008 / 51.54119-6009  
51.54119-6008 / 51.54119-6009 / 7421136690  
Knorr No : K006026 - K012079 - SEB22530  
K012079K56 - K012079K57



**01.862** Piston

- 01.862.10 92,25 mm
- 01.862.20 92,50 mm
- 01.862.30 92,75 mm
- 01.862.40 93,00 mm



Ø92,00 mm 2,50+2,50+4,00



**01.942** Ring

- 01.942.10 92,25 mm
- 01.942.20 92,50 mm
- 01.942.30 92,75 mm
- 01.942.40 93,00 mm



Ø92,00 mm 2,50+2,50+4,00



**RK.01.813** Connecting Rod & Piston



Ø92,00 mm 2,50+2,50+4,00



**01.374** Cover

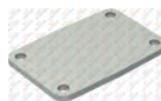

**01.292** Bushing



42x38x25



Oem No: 5001830853

**RK.01.428** Repair Kit

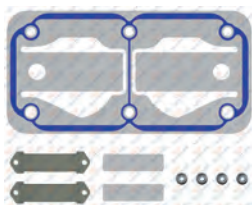

**RK.01.558** Repair Kit

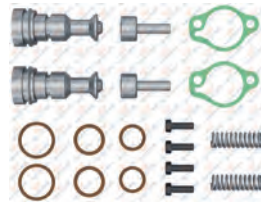

Knorr No : K034874K50 / K159064K50

**01.957** Nut



M20x1.5 Left Hand



Wabco No : 810 341 003 4



### Twin Cylinder Compressor Ø85 mm-636 CC-Stroke 56 mm

Application - Vehicle  
RENAULT  
COMPRESSOR WITH OPTIMIZED PISTON  
(CLUTCH VERSION)

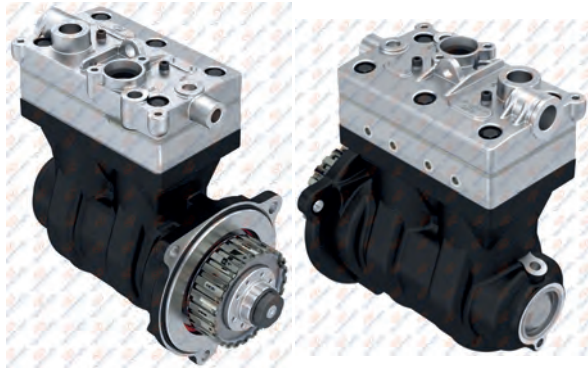

### 01.06.088

Oem. No.	Wabco No.
22169888	912 514 010 0
22885124	912 514 013 0
21986918	912 514 008 0
7421749960	912 514 007 0



**01.1770** Crankcase



**RK.01.777** Repair Kit



Wabco No : 912 512 932 2  
912 512 940 2

**RK.01.778** Repair Kit



Wabco No : 912 512 933 2

**RK.01.745**

Complete Cylinder Head



Wabco No : 912 512 937 2

**RK.01.744**

Repair Kit

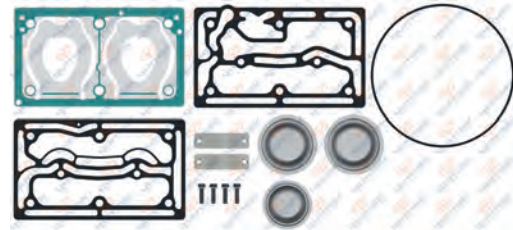

**RK.01.744.05**

Repair Kit

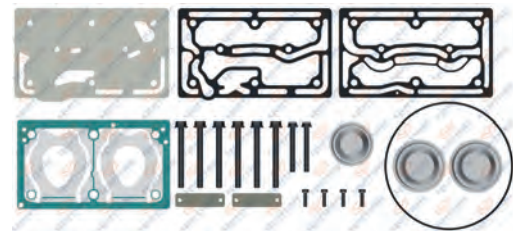

**RK.01.744.01**

Repair Kit

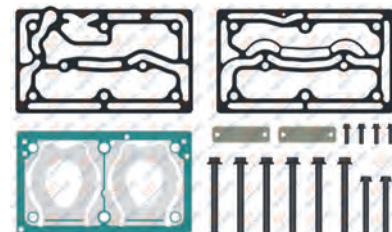

Wabco No : 912 512 938 2  
912 527 921 2

**RK.01.419**

Repair Kit

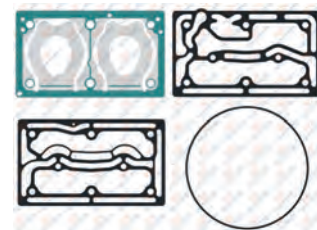

# RENAULT

## AIR COMPRESSOR AND REPAIR KIT

### 01.1772 Cylinder Head



8 680437 128533

### 01.1712 Valve Plate

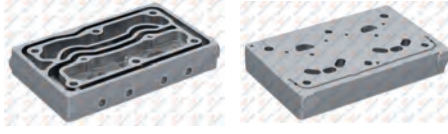

8 680437 127772

### 01.1771 Crankshaft



M16x1 Right Hand



8 680437 128564

### RK.01.104 Piston&Ring

- RK.01.104.10 85,25 mm
- RK.01.104.20 85,50 mm
- RK.01.104.30 85,75 mm
- RK.01.104.40 86,00 mm



Ø85,00 mm

2,00+2,00+4,00

OEM No : 0697442 - 1698686

1283781 - 000 130 34 17 - FBU2076

Wabco No : 911 501 624 2 - 911 501 625 2



8 680437 060277

### 01.142 Piston

- 01.142.10 85,25 mm
- 01.142.20 85,50 mm
- 01.142.30 85,75 mm
- 01.142.40 86,00 mm

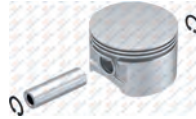

Ø85,00 mm 2,00+2,00+4,00



8 680437 018674

### 01.373 Ring

- 01.373.10 85,25 mm
- 01.373.20 85,50 mm
- 01.373.30 85,75 mm
- 01.373.40 86,00 mm



Ø85,00 mm 2,00+2,00+4,00



8 680437 075431

OEM No : 3094621 - 001 131 11 11

Wabco No : 911 501 920 2

### 01.565 Cooling Plate



8 680437 024095

### 01.272.10 Connecting Rod



8 680437 184157

RENAULT



### Single Cylinder Compressor Ø92 mm-360 CC-Stroke 54 mm

Application - Vehicle  
RENAULT D NARROW EURO6  
D5 / D8 ENGINE EURO6

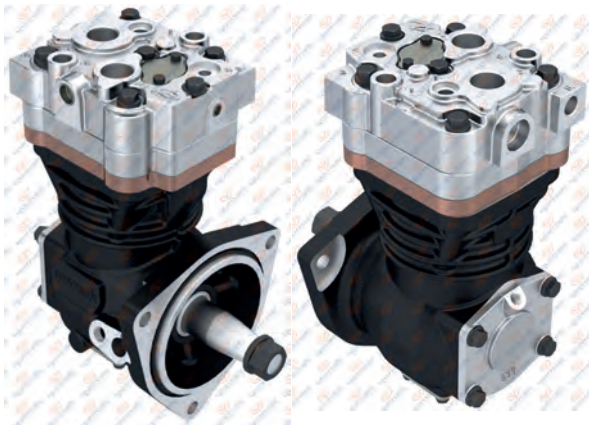

### 01.04.257

Oem. No.	Knorr No.
7421751626	LK8914
7421751628	K147346N00
7421931631	K147346N06
	K147346N07
	K049820N06
	K071540N06



**01.2063** Crankcase



**RK.01.614.14** Repair Kit

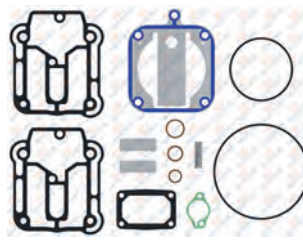

**RK.01.614.15** Repair Kit

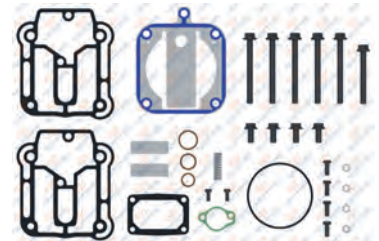

Oem No : 22032889 - 7422032889  
Knorr No: K099426K50

**RK.01.766**

Complete Cylinder Head



Knorr No: K149863K50

**RK.01.766.01**

Cylinder Head



Knorr No: K137935K50

**RK.01.611.01**

Valve Plate Kit

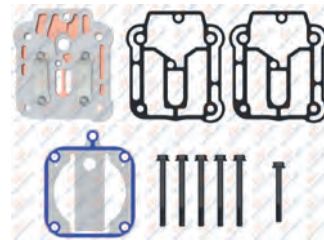

Oem No : 22032912 - 7422032912  
Knorr No: K137938 - K099441K50

**RK.01.611**

Valve Plate Kit

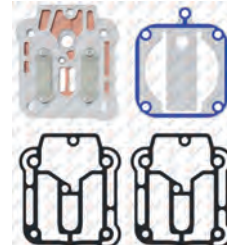

**RK.01.614.13**

Repair Kit

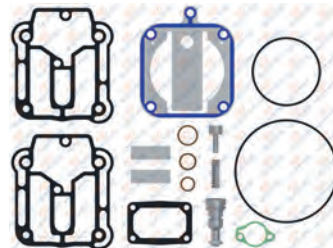

# RENAULT

## AIR COMPRESSOR AND REPAIR KIT

01.1715

Cylinder Head

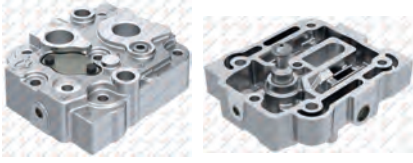

Knorr No: K011809

01.1212

Cooling Plate

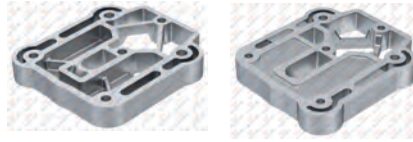

01.2065

Crankshaft



M20x1.5 Right Hand



01.1213

Valve Plate



Knorr No: K011811

01.2064

Crankshaft Flange

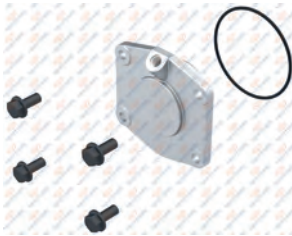

01.1101

Connecting Rod



Knorr No : SEB22464 - EB02800

RK.01.318

Piston&Ring

- RK.01.318.10 92,25 mm
- RK.01.318.20 92,50 mm
- RK.01.318.30 92,75 mm
- RK.01.318.40 93,00 mm



Ø92,00 mm  
2,50+2,50+4,00

Oem No : 51.54119-6008 / 51.54119-6009  
51.54119-6008 / 51.54119-6009 / 7421136690  
Knorr No : K006026 - K012079 - SEB22530  
K012079K56 - K012079K57



01.862

Piston

- 01.862.10 92,25 mm
- 01.862.20 92,50 mm
- 01.862.30 92,75 mm
- 01.862.40 93,00 mm



Ø92,00 mm 2,50+2,50+4,00



01.942

Ring

- 01.942.10 92,25 mm
- 01.942.20 92,50 mm
- 01.942.30 92,75 mm
- 01.942.40 93,00 mm



Ø92,00 mm 2,50+2,50+4,00



RK.01.614.08

Repair Kit

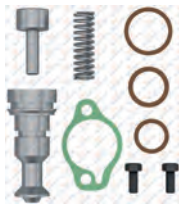

Knorr No: K137939

RK.01.614.12

Repair Kit

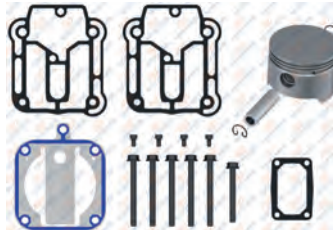

Knorr No: K099418

01.144

Nut



M20x1.5 Right Hand



OEM No : 1698672 - 0698060  
11712509 - 004 990 32 51  
Wabco No : 810 341 001 4

RENAULT



### Single Cylinder Compressor Ø85 mm-318 CC-Stroke 56 mm

Application - Vehicle  
RENAULT VI

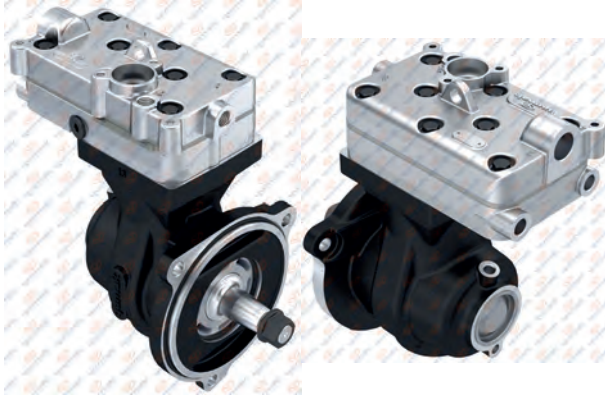

#### 01.06.065

Oem. No.	Wabco No.
7421353433	912 112 000 0
20451724	912 112 001 0
21353433	912 142 001 0
20451727	

#### 01.06.065.10

With Gear



#### 01.1285 Crankcase



#### RK.01.235.07 Repair Kit

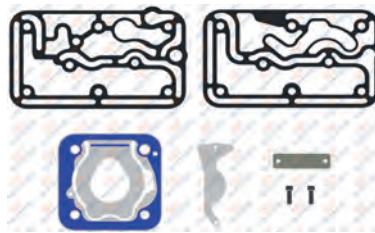

#### RK.01.180 Repair Kit



#### RK.01.359 Complete Cylinder Head

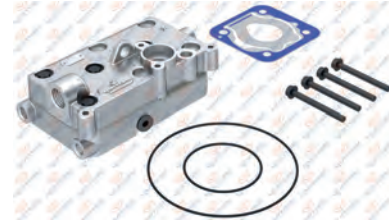

Wabco No : 412 352 920 2

#### RK.01.235.01 Repair Kit

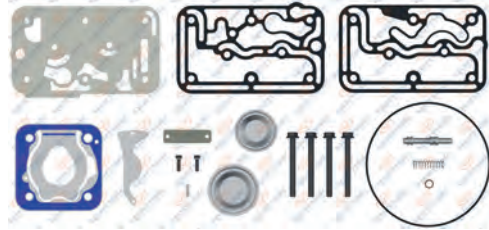

#### RK.01.235.02 Repair Kit

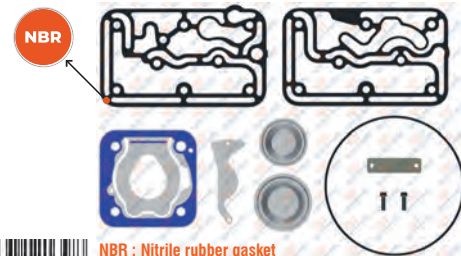

NBR : Nitrile rubber gasket

#### RK.01.235.03 Repair Kit

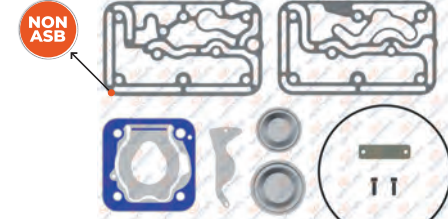

NON ASB : Non-asbestos composite gasket material  
For Worn Cylinderhead / Yıpranmış kapaklar için

#### RK.01.235.06 Repair Kit

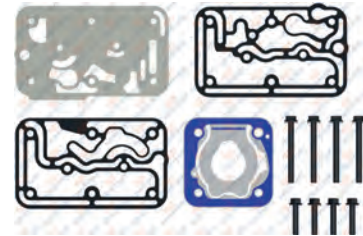

Oem No: 85103938  
Wabco No: 412 352 004 2

# RENAULT

## AIR COMPRESSOR AND REPAIR KIT

RENAULT

**01.583** Cylinder Head



8 680437 024286

**01.281.10** Valve Plate



8 680437 127413

**01.1286** Crankshaft



M20x1.5 Right Hand



8 680437 071761

**01.160** Cooling Plate



8 680437 018902

**01.878** Bushing



Wabco No : 912 000 340 4  
912 000 340 6



8 680437 027898

**01.272** Connecting Rod



Oem. No : 3357219 - 2VF145041  
000 131 24 17  
Wabco No : 911 145 737 2



8 680437 020400

**RK.01.104** Piston&Ring

RK.01.104.10	85,25 mm
RK.01.104.20	85,50 mm
RK.01.104.30	85,75 mm
RK.01.104.40	86,00 mm



Ø85,00 mm  
2,00+2,00+4,00

OEM No : 0697442 - 1698686  
1283781 - 000 130 34 17 - FBU2076  
Wabco No : 911 501 624 2 - 911 501 625 2



8 680437 060277

**01.142** Piston

01.142.10	85,25 mm
01.142.20	85,50 mm
01.142.30	85,75 mm
01.142.40	86,00 mm



Ø85,00 mm 2,00+2,00+4,00



8 680437 018674

**01.373** Ring

01.373.10	85,25 mm
01.373.20	85,50 mm
01.373.30	85,75 mm
01.373.40	86,00 mm



Ø85,00 mm 2,00+2,00+4,00

OEM No : 3094621 - 001 131 11 11  
Wabco No : 911 501 920 2



8 680437 075431

**RK.01.803** Connecting Rod & Piston



Ø85,00 mm 2,00+2,00+4,00

Wabco No : 912 518 924 2



8 680437 114567

**RK.01.902** Crankshaft Repair Kit



Wabco No : 912 112 921 2



8 680437 109310

**01.1551** Gear



Ø149,8 - Z:42

Oem No : 7403161258



8 680437 091172

**RK.01.201** Repair Kit



8 680437 062110

**01.1227** Bushing



54x48x20



8 680437 017936

**01.144** Nut



M20x1.5 Right Hand

OEM No : 1698672 - 0698060  
11712509 - 004 990 32 51  
Wabco No : 810 341 001 4



8 680437 018742



### Single Cylinder Compressor Ø85 mm-318 CC-Stroke 56 mm

Application - Vehicle  
RENAULT VI / UD

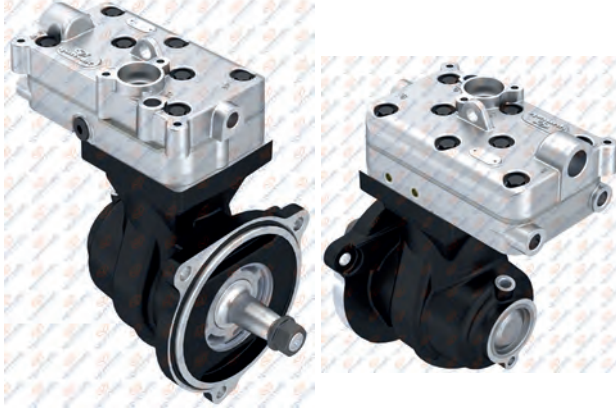

#### 01.06.082

Oem. No.	Wabco No.
7421353433	912 112 002 0
22040500	912 151 001 0
22169884	912 142 002 0
22169886	

#### 01.06.082.10

With Gear



#### 01.1285 Crankcase



#### RK.01.717 Repair Kit



#### RK.01.715 Complete Cylinder Head

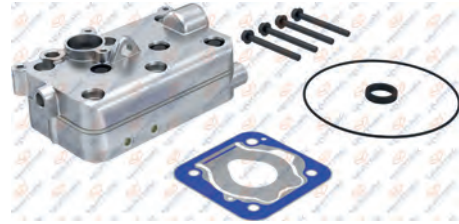

#### RK.01.716.05 Repair Kit

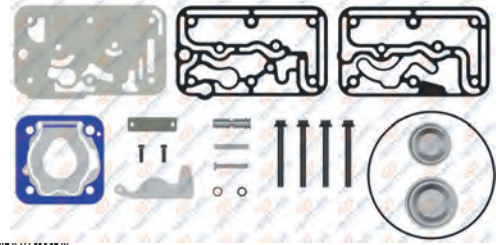

#### RK.01.716 Repair Kit

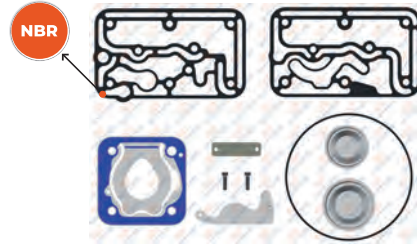

NBR : Nitrile rubber gasket

#### RK.01.716.04 Repair Kit

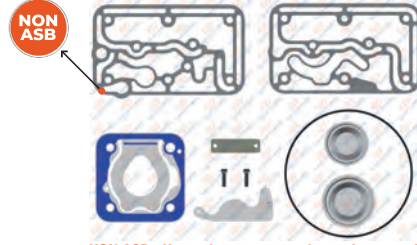

NON ASB : Non-asbestos composite gasket material  
For Worn Cylinderhead / Yıpranmış kapaklar için

#### RK.01.235.06 Repair Kit

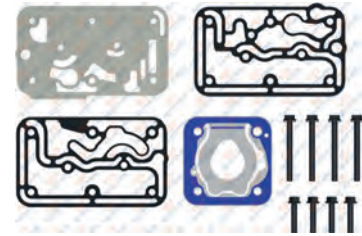

Oem No: 85103938  
Wabco No: 412 352 004 2

#### RK.01.718 Repair Kit

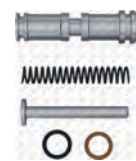

# RENAULT

## AIR COMPRESSOR AND REPAIR KIT

### 01.583 Cylinder Head



8 680437 024286

### 01.1512 Valve Plate

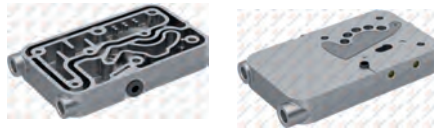

8 680437 082798

### 01.1286 Crankshaft



M20x1.5 Right Hand



8 680437 071761

### 01.160 Cooling Plate



8 680437 018902

### 01.878 Bushing



8 680437 027898

Wabco No : 912 000 340 4  
912 000 340 6

### 01.272 Connecting Rod



8 680437 020400

Oem. No : 3357219 - 2VF145041  
000 131 24 17  
Wabco No : 911 145 737 2

### RK.01.104 Piston&Ring

- RK.01.104.10 85,25 mm
- RK.01.104.20 85,50 mm
- RK.01.104.30 85,75 mm
- RK.01.104.40 86,00 mm



Ø85,00 mm  
2,00+2,00+4,00

OEM No : 0697442 - 1698686

1283781 - 000 130 34 17 - FBU2076

Wabco No : 911 501 624 2 - 911 501 625 2



8 680437 060277

### 01.142 Piston

- 01.142.10 85,25 mm
- 01.142.20 85,50 mm
- 01.142.30 85,75 mm
- 01.142.40 86,00 mm

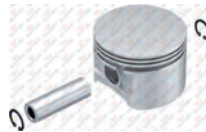

Ø85,00 mm 2,00+2,00+4,00



8 680437 018674

### 01.373 Ring

- 01.373.10 85,25 mm
- 01.373.20 85,50 mm
- 01.373.30 85,75 mm
- 01.373.40 86,00 mm



Ø85,00 mm 2,00+2,00+4,00



8 680437 075431

OEM No : 3094621 - 001 131 11 11  
Wabco No : 911 501 920 2

### RK.01.180 Repair Kit



8 680437 061830

### 01.144 Nut



M20x1.5 Right Hand OEM No : 1698672 - 0698060

11712509 - 004 990 32 51

Wabco No : 810 341 001 4



8 680437 018742

### 01.1551 Gear



Ø149,8 - Z:42



8 680437 091172

Oem. No: 7403161258

### RK.01.235.07 Repair Kit

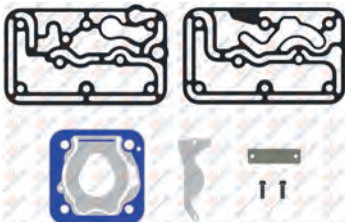

8 680437 122241

### 01.302 Cap



8 680437 020769

### 01.1232 Cap



8 680437 018001



### Single Cylinder Compressor Ø85 mm-352 CC-Stroke 62 mm

Application - Vehicle  
RENAULT

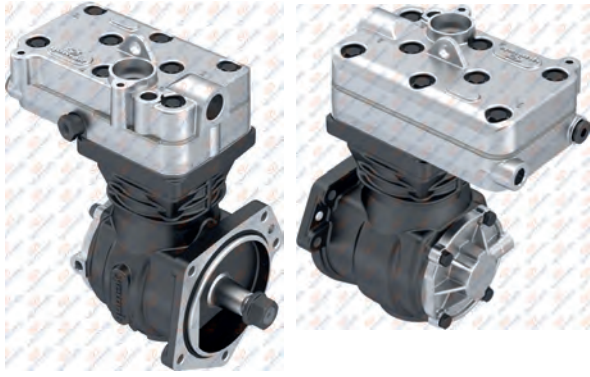

#### 01.06.002

Oem. No.	Wabco No.
85000118	412 352 005 0
85006118	412 352 030 0
85012203	
21353460	
20382348	

#### 01.06.002.10

With Gear



#### 01.341 Crankcase



#### RK.01.103.04 Repair Kit

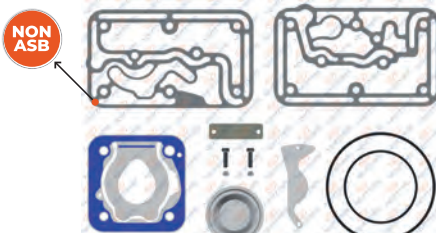

NON ASB : Non-asbestos composite gasket material  
For Worn Cylinderhead / Yıpranmış kapaklar için

#### RK.01.180 Repair Kit



#### RK.01.168

Complete Cylinder Head



Wabco No : 412 352 921 2

#### RK.01.168.20

Complete Cylinder Head

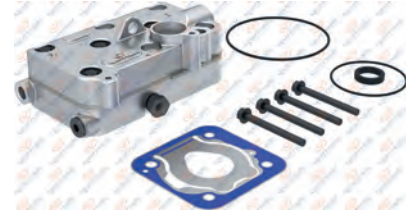

#### RK.01.103.05

Repair Kit

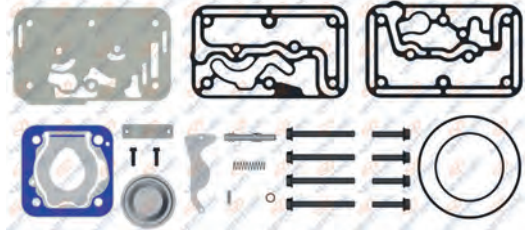

#### RK.01.103.02

Repair Kit

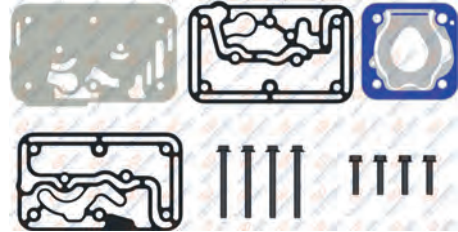

Wabco No: 412 352 003 2

#### RK.01.103

Repair Kit

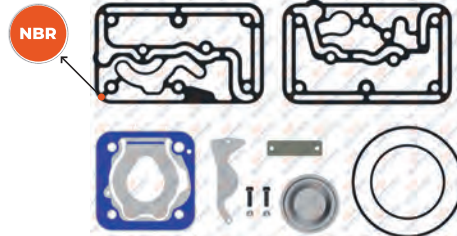

NBR : Nitrile rubber gasket

# RENAULT

## AIR COMPRESSOR AND REPAIR KIT

RENAULT

### 01.679 Cylinder Head



8 680437 025443

### 01.281 Valve Plate



8 680437 020493

### 01.275 Crankshaft



M20x1.5 Right Hand



8 680437 020431

### 01.861 Cooling Plate



8 680437 027577

### 01.847 Crankshaft Flange



8 680437 027423

### 01.697 Connecting Rod



8 680437 025634

Oem No: 1698678  
Wabco No: 911 505 732 2

### RK.01.104 Piston&Ring

- RK.01.104.10 85,25 mm
- RK.01.104.20 85,50 mm
- RK.01.104.30 85,75 mm
- RK.01.104.40 86,00 mm



Ø85,00 mm  
2,00+2,00+4,00

OEM No : 0697442 - 1698686  
1283781 - 000 130 34 17 - FBU2076  
Wabco No : 911 501 624 2 - 911 501 625 2



8 680437 060277

### 01.142 Piston

- 01.142.10 85,25 mm
- 01.142.20 85,50 mm
- 01.142.30 85,75 mm
- 01.142.40 86,00 mm

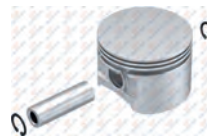

Ø85,00 mm 2,00+2,00+4,00



8 680437 018674

### 01.373 Ring

- 01.373.10 85,25 mm
- 01.373.20 85,50 mm
- 01.373.30 85,75 mm
- 01.373.40 86,00 mm



Ø85,00 mm 2,00+2,00+4,00



8 680437 075431

OEM No : 3094621 - 001 131 11 11  
Wabco No : 911 501 920 2

### RK.01.804 Connecting Rod & Piston



Ø85,00 mm 2,00+2,00+4,00

Wabco No: 412 704 942 2  
412 704 943 2



8 680437 114666

### 01.279 Bushing



39x35x20



8 680437 020479

### 01.280 Gear



Ø90,3 - Z:29



8 680437 020486

Oem. No: 8170446

### RK.01.201 Repair Kit



8 680437 062110

### 01.302 Cap



8 680437 020769

### 01.144 Nut



M20x1.5 Right Hand



8 680437 018742

OEM No : 1698672 - 0698060  
11712509 - 004 990 32 51  
Wabco No : 810 341 001 4



**Single Cylinder Compressor**  
**Ø85 mm-352 CC-Stroke 62 mm**

Application - Vehicle  
RENAULT VI

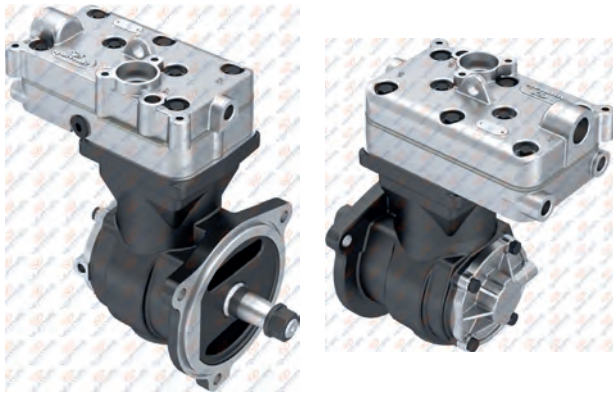

**01.06.003**

Oem. No.	Wabco No.
7421353457	412 352 004 0
85000116	412 352 029 0
20478166	
21353457	

**01.06.003.10**

With Gear



**01.891**

Crankcase



**RK.01.235.07**

Repair Kit

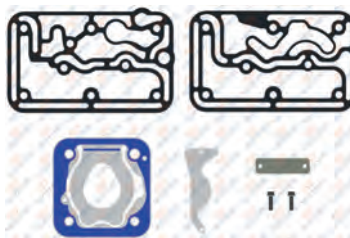

**RK.01.180**

Repair Kit



**RK.01.359.01**

Complete Cylinder Head



Wabco No : 412 352 920 2\*

**RK.01.235.05**

Repair Kit

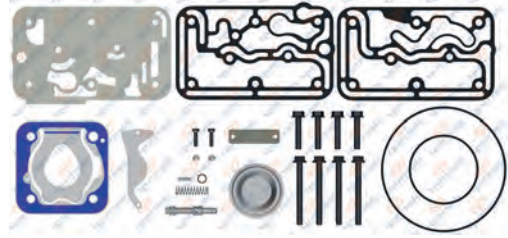

**RK.01.235**

Repair Kit

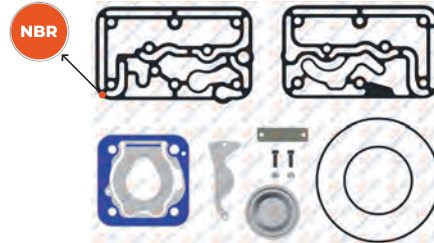

NBR : Nitrile rubber gasket

**RK.01.235.04**

Repair Kit

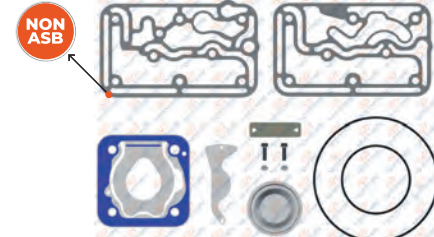

NON ASB : Non-asbestos composite gasket material  
For Worn Cylinderhead / Yıpranmış kapaklar için

**RK.01.235.06**

Repair Kit

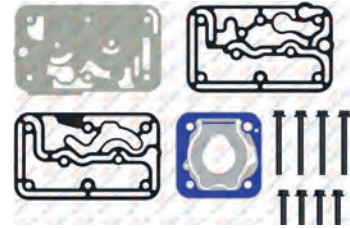

Oem No: 85103938  
Wabco No: 412 352 004 2

# RENAULT

## AIR COMPRESSOR AND REPAIR KIT

RENAULT

**01.583** Cylinder Head



8 680437 024286

**01.281.10** Valve Plate



8 680437 127413

**01.991** Crankshaft



M20x1.5 Right Hand  
8 680437 029366

**01.160** Cooling Plate



8 680437 018902

**01.847** Crankshaft Flange



8 680437 027423

**01.697** Connecting Rod



Oem No: 1698678  
Wabco No: 911 505 732 2

**RK.01.104** Piston&Ring

RK.01.104.10	85,25 mm
RK.01.104.20	85,50 mm
RK.01.104.30	85,75 mm
RK.01.104.40	86,00 mm



Ø85,00 mm  
2,00+2,00+4,00  
OEM No : 0697442 - 1698686  
1283781 - 000 130 34 17 - FBU2076  
Wabco No : 911 501 624 2 - 911 501 625 2

**01.142** Piston

01.142.10	85,25 mm
01.142.20	85,50 mm
01.142.30	85,75 mm
01.142.40	86,00 mm



Ø85,00 mm 2,00+2,00+4,00  
8 680437 018674

**01.373** Ring

01.373.10	85,25 mm
01.373.20	85,50 mm
01.373.30	85,75 mm
01.373.40	86,00 mm



Ø85,00 mm 2,00+2,00+4,00  
OEM No : 3094621 - 001 131 11 11  
Wabco No : 911 501 920 2

**RK.01.804** Connecting Rod & Piston



Ø85,00 mm 2,00+2,00+4,00  
Wabco No: 412 704 942 2  
412 704 943 2

**01.279** Bushing



39x35x20  
8 680437 020479

**01.1551** Gear



Ø149,8 - Z:42  
Oem. No: 7403161258  
8 680437 091172

**RK.01.201** Repair Kit



8 680437 062110

**01.302** Cap



8 680437 020769

**RK.01.904** Crankshaft Repair Kit



8 680437 109235

**01.144** Nut



M20x1.5 Right Hand  
OEM No : 1698672 - 0698060  
11712509 - 004 990 32 51  
Wabco No : 810 341 001 4



### Twin Cylinder Compressor Ø92 mm-720 CC-Stroke 54 mm

Application - Vehicle  
RENAULT

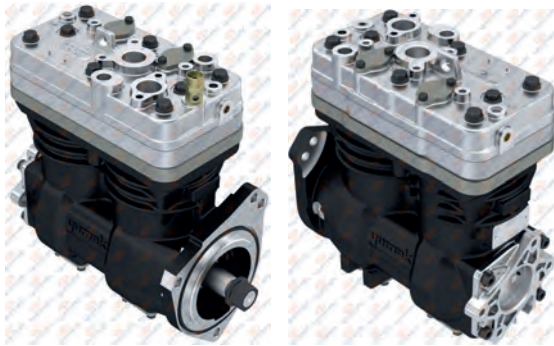

01.04.144

01.04.143

### 01.04.144 - 01.04.143

**Oem. No.**

7421098922  
7485003045  
21101027  
04905532  
04905533

**Knorr No.**

LK4944-K017527000  
LK4954-K017528



### 01.1385

#### Crankcase



### RK.01.264.06

#### Repair Kit

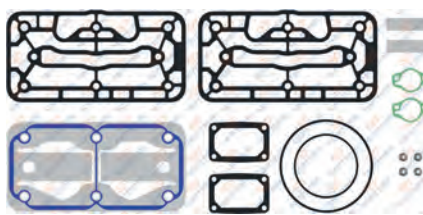

Knorr No: K012086

### RK.01.264.02

#### Repair Kit

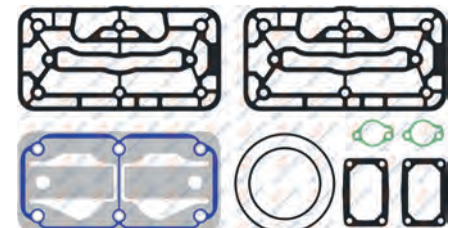

### RK.01.670

#### Complete Cylinder Head



OEM No : 7421136561 - 7422352649 - 21136561  
Knorr No : K017529 - K009875

### RK.01.670.01

#### Complete Cylinder Head



### RK.01.568

#### Valve Plate Kit

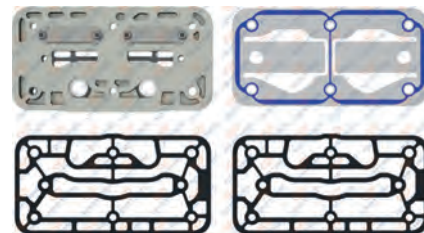

### RK.01.264.01

#### Repair Kit

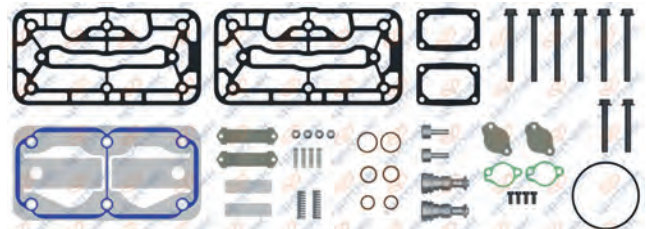

### RK.01.264.18

#### Repair Kit

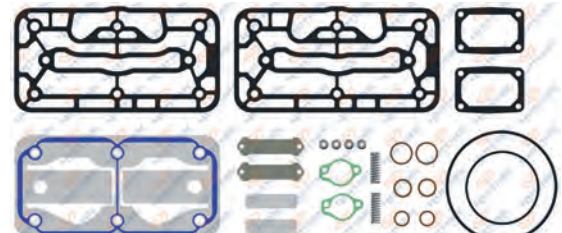

# RENAULT

## AIR COMPRESSOR AND REPAIR KIT

RENAULT

**01.1444** Cylinder Head



Knorr No : K017529\*

8 680437 074298

**01.1161** Cooling Plate



8 680437 017059

**01.1337** Crankshaft



M20x1.5 Right Hand

8 680437 074106

**01.1162** Valve Plate



Knorr No : K012074

8 680437 017066

**01.1206** Crankshaft Flange



8 680437 017622

**01.1056** Connecting Rod



8 680437 015345

**RK.01.318** Piston&Ring

RK.01.318.10	92,25 mm
RK.01.318.20	92,50 mm
RK.01.318.30	92,75 mm
RK.01.318.40	93,00 mm



Ø92,00 mm  
2,50+2,50+4,00

Oem No : 51.54119-6008 / 51.54119-6009  
51.54119-6008 / 51.54119-6009 / 7421136690

Knorr No : K006026 - K012079 - SEB22530  
K012079K56 - K012079K57

8 680437 063773

**01.862** Piston

01.862.10	92,25 mm
01.862.20	92,50 mm
01.862.30	92,75 mm
01.862.40	93,00 mm



Ø92,00 mm 2,50+2,50+4,00

8 680437 027584

**01.942** Ring

01.942.10	92,25 mm
01.942.20	92,50 mm
01.942.30	92,75 mm
01.942.40	93,00 mm



Ø92,00 mm 2,50+2,50+4,00

8 680437 028666

**01.374** Cover



8 680437 077022

**01.292** Bushing



42x38x25

Oem No: 5001830853

8 680437 073871

**51.01.008** Safety Valve



8 680437 073567

**RK.01.428** Repair Kit

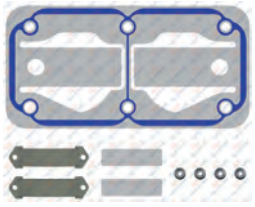

8 680437 065128

**RK.01.558** Repair Kit



Knorr No : K034874K50 / K159064K50

8 680437 066613

**RK.01.813** Connecting Rod & Piston



Ø92,00 mm 2,50+2,50+4,00

8 680437 114635

**01.144** Nut



M20x1.5 Right Hand OEM No : 1698672 - 0698060  
11712509 - 004 990 32 51

Wabco No : 810 341 001 4

8 680437 018742



### Twin Cylinder Compressor Ø85 mm-636 CC-Stroke 56 mm

#### Application - Vehicle

RENAULT MAGNUM DXI12 / DXI13  
MAGNUM EUROTECH 440 / 480  
PREMIUM 400 / 420  
KERAX 320 / 340 / 350 / 370 / 400 / 410 / 420  
450 / 460 / 500

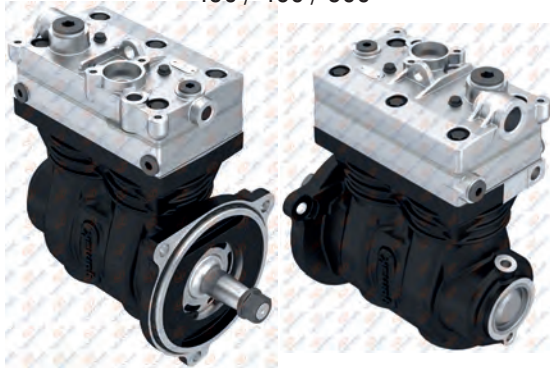

### 01.05.073

Oem. No.	Wabco No.
20524352	912 514 001 0
20733968	912 512 004 0
20774360	912 514 004 0
21175029	912 512 008 0
20846000 - 20774294	912 514 003 0
7420774360	
7421353473	

### 01.05.073.10

With Gear



### 01.877

Crankcase



### RK.01.352.11

Repair Kit

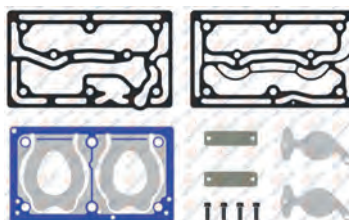

### RK.01.418

Repair Kit

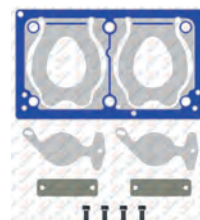

### RK.01.361

Complete Cylinder Head

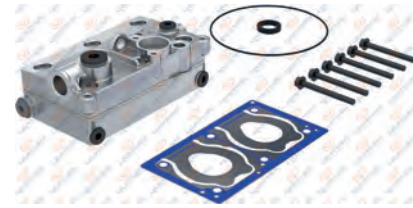

Oem No : 7421418150  
Wabco No : 412 704 940 2 - 912 512 924 2  
912 512 925 2 - 912 512 926 2



### RK.01.352.05

Repair Kit

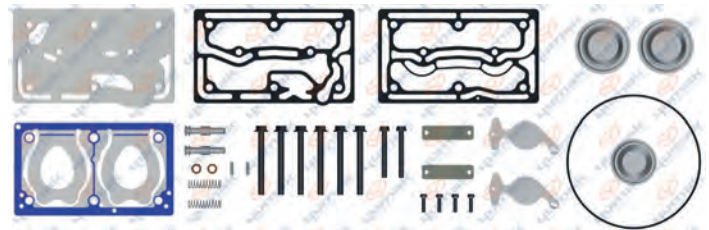

### RK.01.352.10

Repair Kit

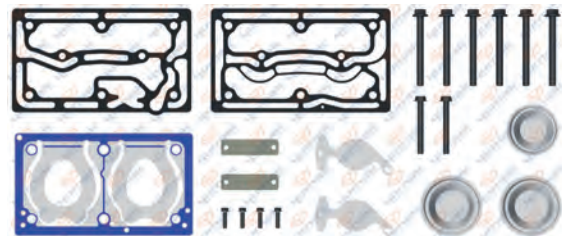

Wabco No : 912 512 928 2

### RK.01.352

Repair Kit

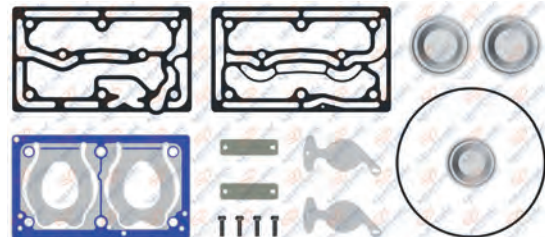

### RK.01.352.19

Repair Kit

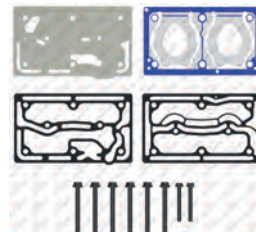



Oem No : 7421322318 - 21322318  
Wabco No : 912 512 927 2 - 412 704 938 2

# RENAULT

## AIR COMPRESSOR AND REPAIR KIT



RENAULT

**01.874** Cylinder Head

8 680437 027836

**01.1284** Valve Plate

8 680437 027220

**01.876** Crankshaft



M20x1.5 Right Hand



8 680437 027874

**01.565** Cooling Plate





8 680437 024095

**01.878** Bushing





Wabco No : 912 000 340 4  
912 000 340 6

**01.272** Connecting Rod



Oem. No : 3357219 - 2VF145041  
000 131 24 17  
Wabco No : 911 145 737 2



8 680437 020400

**RK.01.104** Piston&Ring

RK.01.104.10	85,25 mm
RK.01.104.20	85,50 mm
RK.01.104.30	85,75 mm
RK.01.104.40	86,00 mm



Ø85,00 mm  
2,00+2,00+4,00

OEM No : 0697442 - 1698686  
1283781 - 000 130 34 17 - FBU2076  
Wabco No : 911 501 624 2 - 911 501 625 2



8 680437 060277

**01.142** Piston

01.142.10	85,25 mm
01.142.20	85,50 mm
01.142.30	85,75 mm
01.142.40	86,00 mm



Ø85,00 mm 2,00+2,00+4,00



8 680437 018674

**01.373** Ring

01.373.10	85,25 mm
01.373.20	85,50 mm
01.373.30	85,75 mm
01.373.40	86,00 mm



Ø85,00 mm 2,00+2,00+4,00

OEM No : 3094621 - 001 131 11 11  
Wabco No : 911 501 920 2



8 680437 075431

**RK.01.803** Connecting Rod & Piston



Ø85,00 mm 2,00+2,00+4,00

Wabco No : 912 518 924 2



8 680437 114567

**01.1227** Bushing



54x48x20



8 680437 017936

**01.1551** Gear





Ø149,8 - Z:42

Oem. No: 7403161258



8 680437 091172

**RK.01.512** Repair Kit

8 680437 066040

**01.144** Nut



M20x1.5 Right Hand

OEM No : 1698672 - 0698060  
11712509 - 004 990 32 51  
Wabco No : 810 341 001 4



8 680437 018742

**01.1934** Gear



Ø164,8 - Z:48  
For 01.05.073.11

OEM No : 8131848 - 7408131848



8 680437 184010

**RK.01.905** Crankshaft Repair Kit



Wabco No: 912 512 930 2



8 680437 109242



**Twin Cylinder Compressor**  
**Ø78 mm-500 CC-Stroke 52 mm**

**Application - Vehicle**

RENAULT RVI / MAGNUM RVI / MAJOR / C270 / G280  
R312 PREMIUM G340 / R322 / AE / KERAX  
MAGNUM RVI C270 / 380 / 400 / 420 / 440 / 430 / 460 SISU

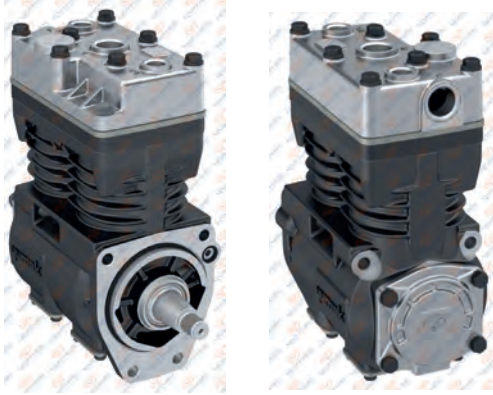

**01.05.029**

Oem. No.	Knorr No.
5010295545	LP4845-SEB01455000
5001836982	LP4827-SEB01452
5010323738	LP4828-SEB01463
5010295545	LP4833-SEB01485AT
5000694824	LP4843-SEB01430
7485003210	
5010330146	

**01.05.029.10**

With Gear



**01.773** Crankcase



**RK.01.195** Repair Kit

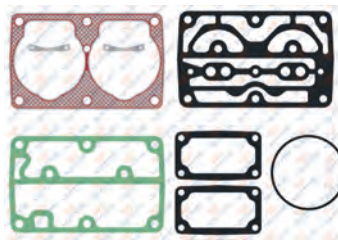

**RK.01.156.04** Repair Kit

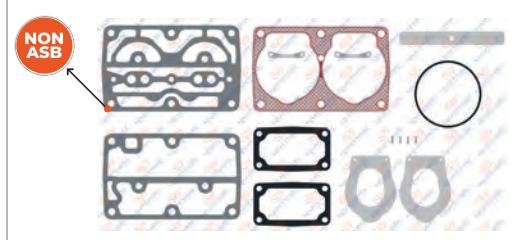

**RK.01.251** Complete Cylinder Head



**RK.01.189.01** Valve Plate Kit

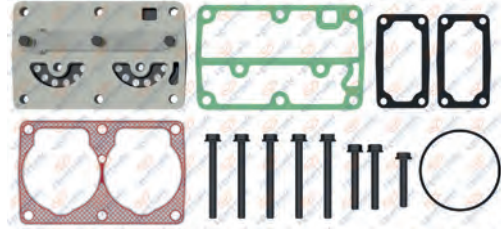

**RK.01.189** Valve Plate Kit



**RK.01.156.01** Repair Kit

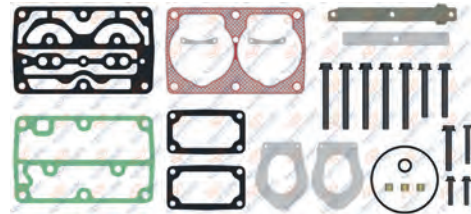

**RK.01.156** Repair Kit

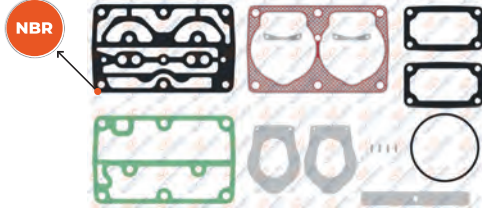

# RENAULT

## AIR COMPRESSOR AND REPAIR KIT

### 01.746 Cylinder Head



**Oem No:** 5001867712  
**Knorr No:** SEB22583

### RK.01.189.02 Valve Plate Kit



**Oem No:** 5001830851  
**Knorr No:** EB01490R

### 01.772 Crankshaft



**M18x1.5 Right Hand**  
**Oem No:** 5001834292  
**Knorr No:** EB014931R

### 01.292 Bushing



**42x38x25**  
**Oem No:** 5001830853

### 01.774 Crankshaft Flange



**Oem No:** 5001830851  
**Knorr No:** EB01490R

### 01.745 Connecting Rod



**Oem No:** 5001830854  
**Knorr No:** SEB00859R

### RK.01.271 Piston&Ring

- RK.01.271.10** 78,25 mm
- RK.01.271.20** 78,50 mm
- RK.01.271.30** 78,75 mm
- RK.01.271.40** 79,00 mm



**Ø78,00 mm 2,50+2,50+4,00**  
**Oem No:** 5001830855 - 5001831273  
**Knorr No:** SEB22551 - SEB22552

### 01.767 Piston

- 01.767.10** 78,25 mm
- 01.767.20** 78,50 mm
- 01.767.30** 78,75 mm
- 01.767.40** 79,00 mm

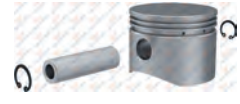

**Ø78,00 mm 2,50+2,50+4,00**  
**Oem No:** 5001830855 - 5001831273  
**Knorr No:** SEB22551 - SEB22552

### 01.768 Ring

- 01.768.10** 78,25 mm
- 01.768.20** 78,50 mm
- 01.768.30** 78,75 mm
- 01.768.40** 79,00 mm



**Ø78,00 mm 2,50+2,50+4,00**  
**Oem No:** 5001830855 - 5001831273  
**Knorr No:** SEB22551 - SEB22552

### 01.752 Nut



**M18x1.5 - Right Hand**  
**Oem No:** 5001830855 - 5001831273  
**Knorr No:** SEB22551 - SEB22552

### 01.414 Cover



**Oem No:** 5001830855 - 5001831273  
**Knorr No:** SEB22551 - SEB22552

### 01.1426 Gear



**Ø80 - Z:29**  
**Oem No:** 5000686842

### RK.01.057 Repair Kit



**Oem No:** 5001830855 - 5001831273  
**Knorr No:** SEB22551 - SEB22552

### RK.01.814 Connecting Rod & Piston



**Ø78,00 mm 2,50+2,50+4,00**  
**Oem No:** 5001830855 - 5001831273  
**Knorr No:** SEB22551 - SEB22552



**Twin Cylinder Compressor**  
**Ø78 mm-500 CC-Stroke 52 mm**

Application - Vehicle  
RENAULT PREMIUM  
PUNCHER

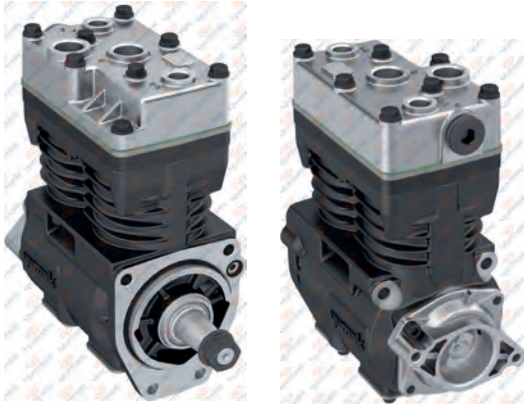

**01.05.061**

Oem. No.	Knorr No.
5010553129	LP4855
5010450646	SEB01747
74850033207	SEB01747000
7485003207	



8 680437 012696



**01.773** Crankcase



8 680437 026525

**RK.01.195** Repair Kit

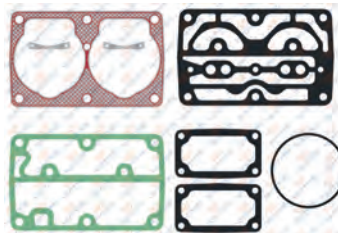

8 680437 062059

Knorr No: SEB22554

**RK.01.156.04** Repair Kit

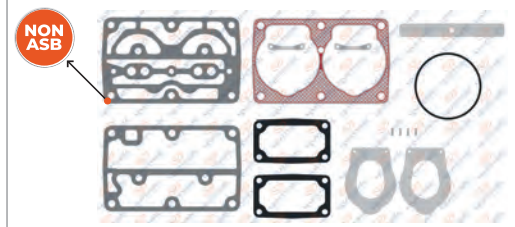

8 680437 072256

NON ASB : Non-asbestos composite gasket material  
For Worn Cylinderhead / Yıpranmış kapaklar için

**RK.01.284**

Complete Cylinder Head



8 680437 106128

**RK.01.189.01**

Valve Plate Kit

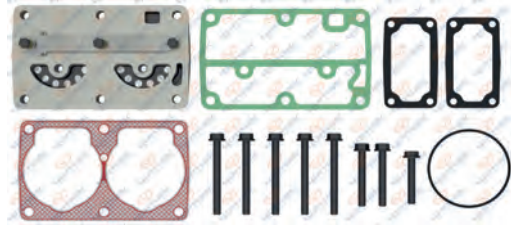

8 680437 112310

**RK.01.189**

Valve Plate Kit



8 680437 061953

Oem No: 5001836883  
Knorr No: SEB01511004

**RK.01.156.01**

Repair Kit

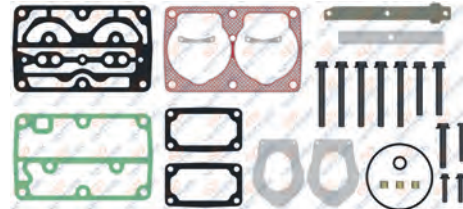

8 680437 061403

**RK.01.156**

Repair Kit

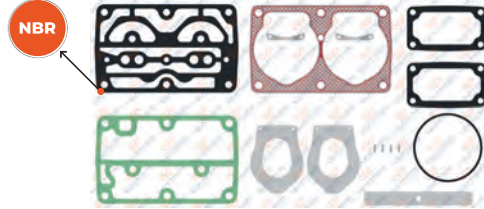

8 680437 061380

NBR : Nitrile rubber gasket  
Oem No: 5001867708 - 5001867709  
Knorr No: SEB22553

# RENAULT

## AIR COMPRESSOR AND REPAIR KIT

### 01.746.10 Cylinder Head



Knorr No: SEB22584

### RK.01.189.02 Valve Plate Kit



### 01.1465 Crankshaft



M18x1.5 Right Hand



### 01.292 Bushing



42x38x25



Oem No: 5001830853

### 01.1447 Crankshaft Flange



### 01.745 Connecting Rod



Oem No: 5001830854  
Knorr No: SEB00859R

### RK.01.271 Piston&Ring

- RK.01.271.10 78,25 mm
- RK.01.271.20 78,50 mm
- RK.01.271.30 78,75 mm
- RK.01.271.40 79,00 mm



Ø78,00 mm 2,50+2,50+4,00



Oem No: 5001830855 - 5001831273  
Knorr No: SEB22551 SEB22552

### 01.767 Piston

- 01.767.10 78,25 mm
- 01.767.20 78,50 mm
- 01.767.30 78,75 mm
- 01.767.40 79,00 mm

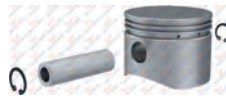

Ø78,00 mm 2,50+2,50+4,00



### 01.768 Ring

- 01.768.10 78,25 mm
- 01.768.20 78,50 mm
- 01.768.30 78,75 mm
- 01.768.40 79,00 mm



Ø78,00 mm 2,50+2,50+4,00



### RK.01.814 Connecting Rod & Piston



Ø78,00 mm 2,50+2,50+4,00



### 01.414 Cover



### 01.752 Nut



M18x1.5 - Right Hand



### RK.01.057 Repair Kit





### Twin Cylinder Compressor Ø78 mm-500 CC-Stroke 52 mm

**Application - Vehicle**  
PREMIUM 420 MAGNUM 390/430/470, E-TECH  
400/440/480 KERAX, SISU

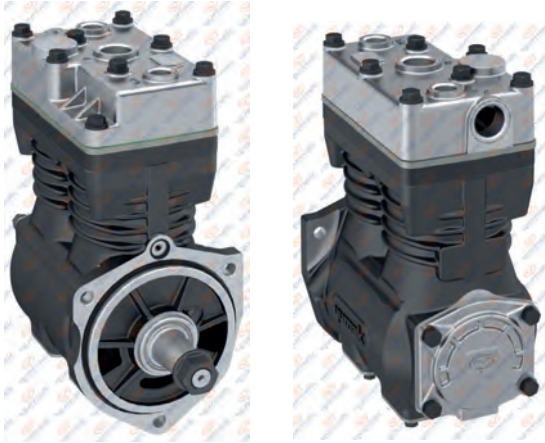

**01.05.060**

Oem. No.	Knorr No.
7485003211	LP4851-SEB01545000
5010339859	

**01.05.060.10**

With Gear



**01.1311** Crankcase



**RK.01.195** Repair Kit

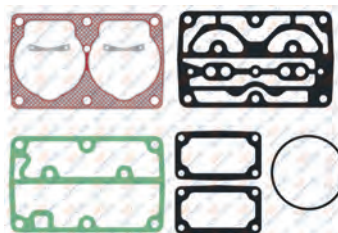

**RK.01.057** Repair Kit



**RK.01.251** Complete Cylinder Head



**RK.01.189.01** Valve Plate Kit

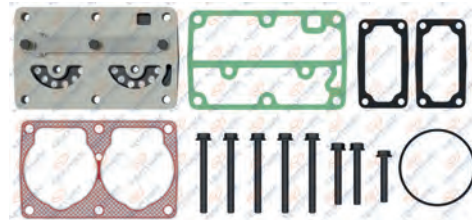

**RK.01.189** Valve Plate Kit



**RK.01.156.01** Repair Kit

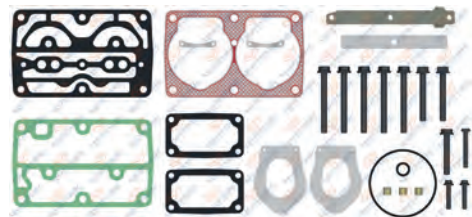

**RK.01.156** Repair Kit

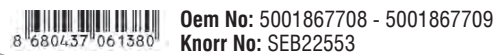
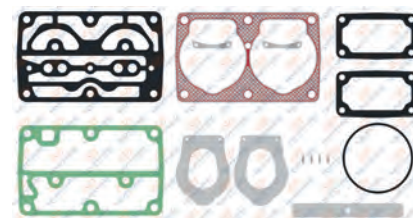

# RENAULT

## AIR COMPRESSOR AND REPAIR KIT

### 01.746 Cylinder Head



Barcode: 8 680437 026136  
**Oem No:** 5001867712  
**Knorr No:** SEB22583

### RK.01.189.02 Valve Plate Kit



Barcode: 8 680437 112327

### 01.772 Crankshaft



**M18x1.5 Right Hand**  
 Barcode: 8 680437 026518  
**Oem No:** 5001834292  
**Knorr No:** EB014931R

### 01.292 Bushing



**42x38x25**  
 Barcode: 8 680437 073871  
**Oem No:** 5001830853

### 01.774 Crankshaft Flange



Barcode: 8 680437 026532  
**Oem No:** 5001830851  
**Knorr No:** EB01490R

### 01.745 Connecting Rod



Barcode: 8 680437 026129  
**Oem No:** 5001830854  
**Knorr No:** SEB00859R

### RK.01.271 Piston&Ring

- RK.01.271.10 78,25 mm
  - RK.01.271.20 78,50 mm
  - RK.01.271.30 78,75 mm
  - RK.01.271.40 79,00 mm
- 

**Ø78,00 mm 2,50+2,50+4,00**  
 Barcode: 8 680437 063148  
**Oem No:** 5001830855 - 5001831273  
**Knorr No:** SEB22551 SEB22552

### 01.767 Piston

- 01.767.10 78,25 mm
  - 01.767.20 78,50 mm
  - 01.767.30 78,75 mm
  - 01.767.40 79,00 mm
- 

**Ø78,00 mm 2,50+2,50+4,00**  
 Barcode: 8 680437 026358

### 01.768 Ring

- 01.768.10 78,25 mm
  - 01.768.20 78,50 mm
  - 01.768.30 78,75 mm
  - 01.768.40 79,00 mm
- 

**Ø78,00 mm 2,50+2,50+4,00**  
 Barcode: 8 680437 026419

### RK.01.814 Connecting Rod & Piston



**Ø78,00 mm 2,50+2,50+4,00**  
 Barcode: 8 680437 114642

### 01.414 Cover



Barcode: 8 680437 022312

### 01.913 Gear



**Ø80 - Z:29**  
 Barcode: 8 680437 028345  
**Oem No:** 5010240933

### 01.752 Nut



**M18x1.5 - Right Hand**  
 Barcode: 8 680437 026204



### Twin Cylinder Compressor Ø75 mm-442 CC-Stroke 50 mm

**Application - Vehicle**  
RENAULT 420 / PREMIUM TRACTEUR KE-  
RAX PREMIUM PR 4X2 MAGNUM E-TECH  
400 / 440 / 480

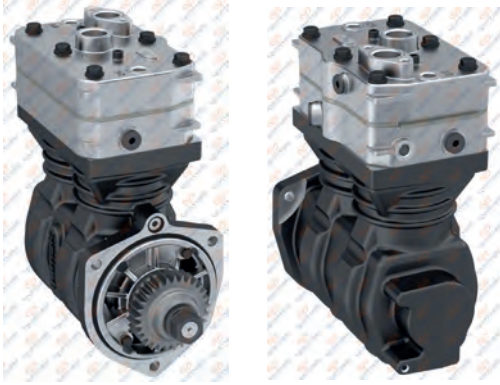

**01.05.072**

**Oem. No.**  
5600621115  
5010550086  
1522159

**Wabco No.**  
412 442 000 0

**01.05.072.10**

Without Gear



**01.441**

Crankcase



**RK.01.161.06**

Repair Kit



**RK.01.107**

Repair Kit



**RK.01.171**

Complete Cylinder Head



**Oem No :** 5001859253  
**Wabco No :** 412 442 000 2

**RK.01.161.05**

Repair Kit

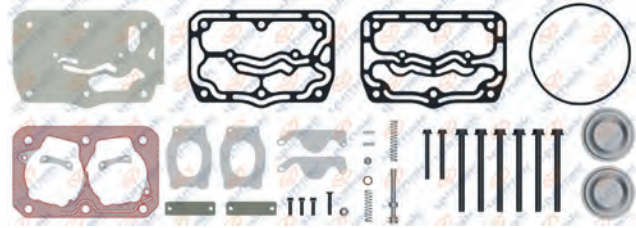

**RK.01.161.02**

Repair Kit

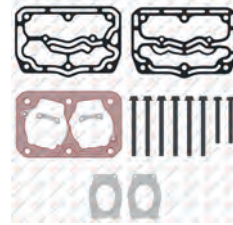

**Wabco No :** 911 504 925 2

**RK.01.161**

Repair Kit

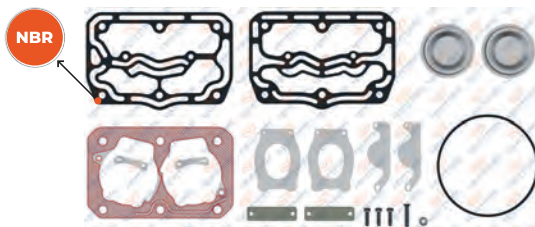

**NBR :** Nitrile rubber gasket

**RK.01.161.04**

Repair Kit

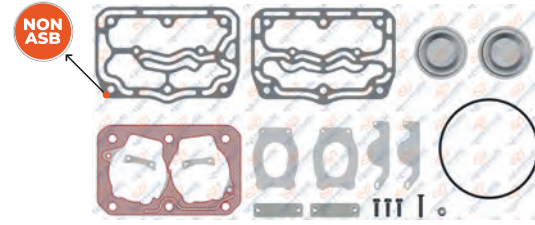

**NON ASB :** Non-asbestos composite gasket material  
For Worn Cylinderhead / Yıpranmış kapaklar için

# RENAULT

## AIR COMPRESSOR AND REPAIR KIT

### 01.438 Cylinder Head



8 680437 022596

### 01.439 Valve Plate



8 680437 022619

### 01.442 Crankshaft



M20x1.5 Right Hand



8 680437 022640

### 01.696 Cooling Plate



8 680437 025627

### 01.443 Bushing



8 680437 022657

### 01.326 Connecting Rod



8 680437 021151

Oem No : 1331136 - 93160591 - 41331136  
Wabco No : 911 145 735 2

### RK.01.118 Piston&Ring

- RK.01.118.10 75,25 mm
- RK.01.118.20 75,50 mm
- RK.01.118.30 75,75 mm
- RK.01.118.40 76,00 mm



Ø75,00 mm  
2,00+2,00+4,00

Oem No:5430035415 - 5000816053  
000 131 16 07 - 81.54119-6039 / 8121570  
Wabco No: 411 141 623 2 - 411 522 620 2



8 680437 060482

### 01.911 Piston

- 01.911.10 75,25 mm
- 01.911.20 75,50 mm
- 01.911.30 75,75 mm
- 01.911.40 76,00 mm

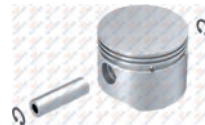

Ø75,00 mm 2,00+2,00+4,00



8 680437 028277

### 01.134 Ring

- 01.134.10 75,25 mm
- 01.134.20 75,50 mm
- 01.134.30 75,75 mm
- 01.134.40 76,00 mm



Ø75,00 mm 2,00+2,00+4,00



8 680437 018278

Oem No : 1391384-1391385  
Knorr No : I801770061

### RK.01.811 Connecting Rod & Piston



Ø75,00 mm 2,00+2,00+4,00

Wabco No: 911 504 932 2



8 680437 114628

### 01.1123 Bushing



59x55x18



8 680437 016458

Wabco No: 911 155 200 4

### 01.913 Gear



Ø80 - Z:29



8 680437 028345

Oem No: 5010240933

### RK.01.220 Repair Kit



8 680437 062532

### 01.144 Nut



M20x1.5 Right Hand OEM No : 1698672 - 0698060

11712509 - 004 990 32 51

Wabco No : 810 341 001 4



8 680437 018742

### 01.302 Cap



8 680437 020769

RENAULT



**Twin Cylinder Compressor**  
**Ø75 mm-442 CC-Stroke 50 mm**

**Application - Vehicle**  
RENAULT PREMIUM / TRACTEUR KERAX / PREMIUM  
PR 4x2 MAGNUM E-TECH 400 / 440 / 480

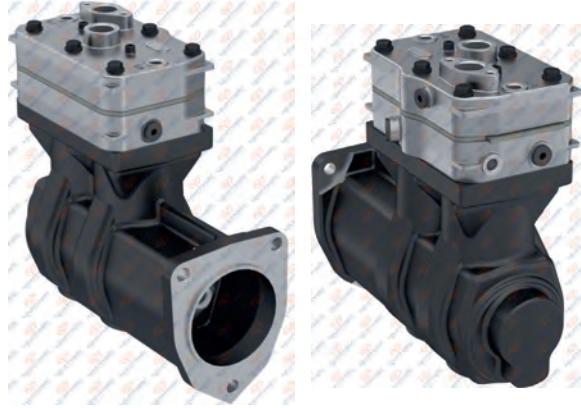

**01.05.040**

**Oem. No.**  
5010437567

**Wabco No.**  
412 442 001 0



**01.1243** Crankcase



**RK.01.161.06** Repair Kit



**RK.01.171** Complete Cylinder Head



**Oem No :** 5001859253  
**Wabco No :** 412 442 000 2

**RK.01.161.05** Repair Kit

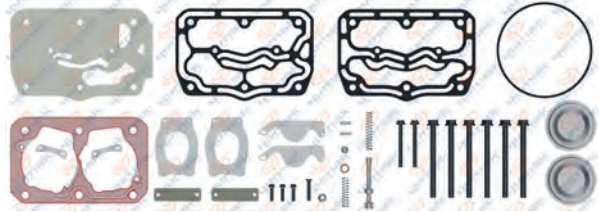

**RK.01.161.02** Repair Kit

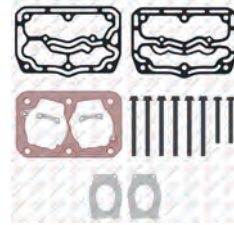

**Wabco No:** 911 504 925 2

**RK.01.161** Repair Kit

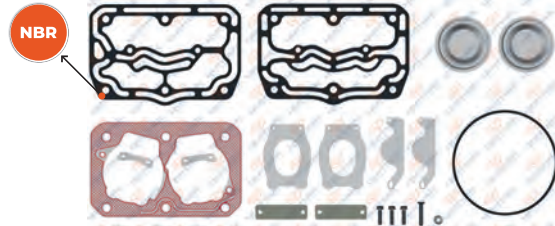

**NBR : Nitrile rubber gasket**

**RK.01.161.04** Repair Kit

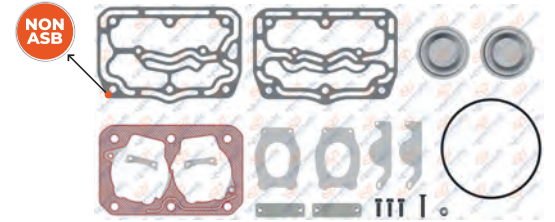

**NON ASB : Non-asbestos composite gasket material  
For Worn Cylinderhead / Yıpranmış kapaklar için**

**RK.01.107** Repair Kit



# RENAULT

## AIR COMPRESSOR AND REPAIR KIT

RENAULT

### 01.438 Cylinder Head



8 680437 022596

### 01.439 Valve Plate



8 680437 022619

### 01.1244 Crankshaft



M24x1.5 Right Hand



8 680437 080558

### 01.696 Cooling Plate



8 680437 025627

### RK.01.811 Connecting Rod & Piston



Ø75,00 mm 2,00+2,00+4,00



8 680437 114628

Wabco No: 911 504 932 2

### 01.326 Connecting Rod



8 680437 021151

Oem No : 1331136 - 93160591 - 41331136

Wabco No : 911 145 735 2

### RK.01.118 Piston&Ring

- RK.01.118.10 75,25 mm
- RK.01.118.20 75,50 mm
- RK.01.118.30 75,75 mm
- RK.01.118.40 76,00 mm



Ø75,00 mm  
2,00+2,00+4,00

Oem No:5430035415 - 5000816053

000 131 16 07 - 81.54119-6039 / 8121570

Wabco No: 411 141 623 2 - 411 522 620 2



8 680437 060482

### 01.911 Piston

- 01.911.10 75,25 mm
- 01.911.20 75,50 mm
- 01.911.30 75,75 mm
- 01.911.40 76,00 mm

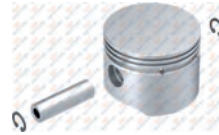

Ø75,00 mm 2,00+2,00+4,00



8 680437 028277

### 01.134 Ring

- 01.134.10 75,25 mm
- 01.134.20 75,50 mm
- 01.134.30 75,75 mm
- 01.134.40 76,00 mm



Ø75,00 mm 2,00+2,00+4,00



8 680437 018278

Oem No : 1391384-1391385

Knorr No: I801770061

### RK.01.220 Repair Kit



8 680437 062332

### 01.1884 Coupling



8 680437 163831

### 01.1245 Bushing



8 680437 073352

### 01.335 Pressure valve



8 680437 021230

### 01.1123 Bushing



59x55x18



8 680437 016458

Wabco No: 911 155 200 4

### 01.302 Cap



8 680437 020769

### 01.2070 Nut



M24x1.5 Right Hand



8 680437 216001



**Twin Cylinder Compressor  
Ø85 mm-704 CC-Stroke 62 mm**

Application - Vehicle  
RENAULT MAGNUM DXI

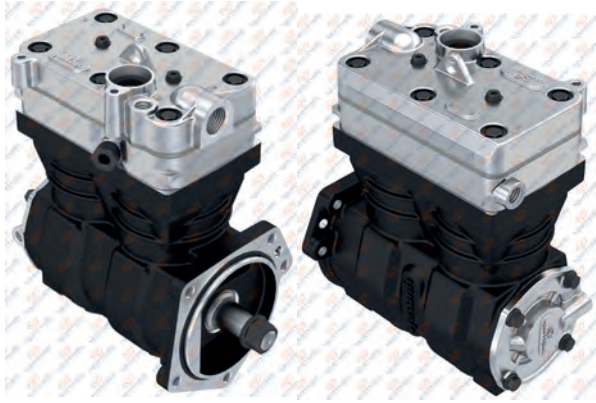

**01.06.004**

Oem. No.	Wabco No.
7420701801	412 704 008 0
7420569224	412 704 004 0
7420713886	412 704 005 0
5021209007	412 704 009 0
1505917	412 704 001 0
	412 704 008 7

**01.06.004.10**

With Gear



**01.290** Crankcase



**RK.01.122.01** Repair Kit

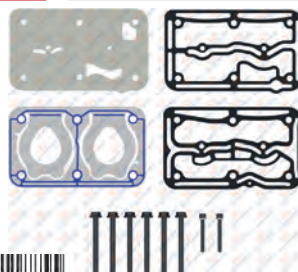

**RK.01.122.02** Repair Kit

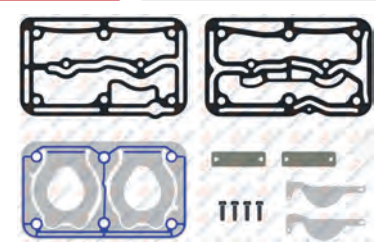

**RK.01.167**

Complete Cylinder Head



Oem No : 7420701803  
Wabco No : 412 704 932 2

**RK.01.167.20**

Complete Cylinder Head



**RK.01.122.05**

Repair Kit

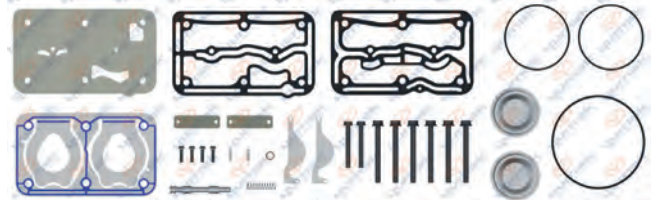

**RK.01.122**

Repair Kit

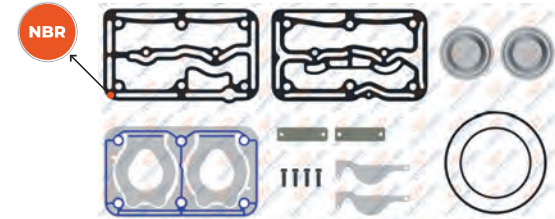

NBR : Nitrile rubber gasket

**RK.01.122.04**

Repair Kit

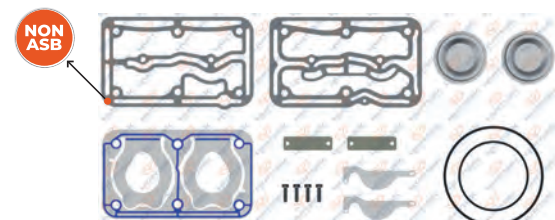

NON ASB : Non-asbestos composite gasket material  
For Worn Cylinderhead / Yıpranmış kapaklar için

# RENAULT

## AIR COMPRESSOR AND REPAIR KIT

RENAULT

### 01.485 Cylinder Head



8 680437 023180

### 01.426.20 Valve Plate

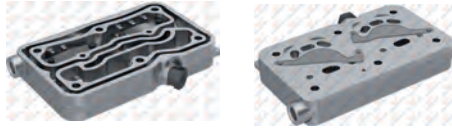

8 680437 101130

### 01.584 Crankshaft



M20x1.5 Right Hand



8 680437 024293

### 01.303 Cooling Plate



8 680437 071570

### 01.284 Crankshaft Flange



8 680437 020547

### 01.697 Connecting Rod



8 680437 025634

Oem No: 1698678  
Wabco No: 911 505 732 2

### RK.01.104 Piston&Ring

- RK.01.104.10 85,25 mm
- RK.01.104.20 85,50 mm
- RK.01.104.30 85,75 mm
- RK.01.104.40 86,00 mm



Ø85,00 mm  
2,00+2,00+4,00  
OEM No : 0697442 - 1698686  
1283781 - 000 130 34 17 - FBU2076  
Wabco No : 911 501 624 2 - 911 501 625 2



8 680437 060277

### 01.142 Piston

- 01.142.10 85,25 mm
- 01.142.20 85,50 mm
- 01.142.30 85,75 mm
- 01.142.40 86,00 mm



Ø85,00 mm 2,00+2,00+4,00



8 680437 018674

### 01.373 Ring

- 01.373.10 85,25 mm
- 01.373.20 85,50 mm
- 01.373.30 85,75 mm
- 01.373.40 86,00 mm



Ø85,00 mm 2,00+2,00+4,00  
OEM No : 3094621 - 001 131 11 11  
Wabco No : 911 501 920 2



8 680437 075431

### RK.01.804 Connecting Rod & Piston



Ø85,00 mm 2,00+2,00+4,00  
Wabco No: 412 704 942 2  
412 704 943 2



8 680437 114666

### RK.01.906 Crankshaft Repair Kit



8 680437 109259

### 01.280 Gear



Ø90,3 - Z:29  
Oem No : 7408170446



8 680437 020486

### RK.01.181 Repair Kit

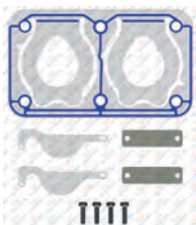

8 680437 061847

### 01.115 Bushing



42x38x24.5  
8 680437 077121

### 01.144 Nut



M20x1.5 Right Hand  
OEM No : 1698672 - 0698060  
11712509 - 004 990 32 51  
Wabco No : 810 341 001 4



8 680437 018742

### RK.01.122.08 Repair Kit

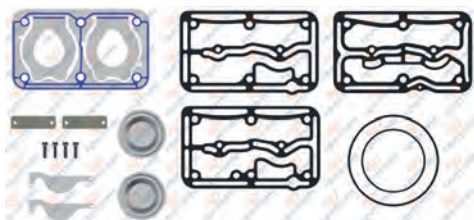

8 680437 118862



### Twin Cylinder Compressor Ø85 mm-704 CC-Stroke 62 mm

Application - Vehicle  
RENAULT 480

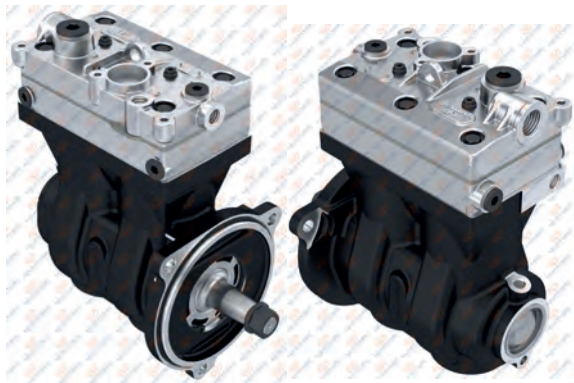

#### 01.06.059

Oem. No.	Wabco No.
21379906	412 704 018 0
20845313	412 704 023 0
21172036	
85003282	
85000615	

#### 01.06.059.10

With Gear



#### 01.1349 Crankcase



#### RK.01.352.11 Repair Kit

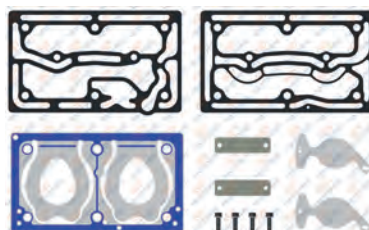

#### RK.01.418 Repair Kit

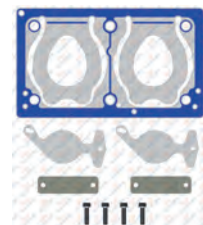

#### RK.01.361 Complete Cylinder Head

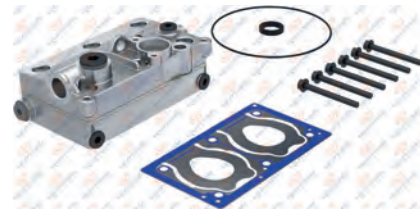

Oem No : 7421418150  
Wabco No : 412 704 940 2 - 912 512 924 2  
912 512 925 2 - 912 512 926 2



#### RK.01.352.05 Repair Kit

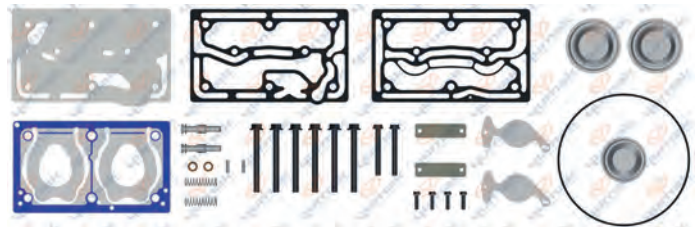

#### RK.01.352.10 Repair Kit

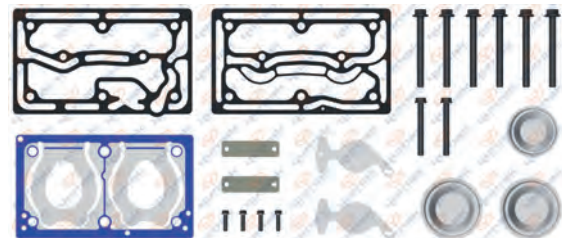

Wabco No : 912 512 928 2

#### RK.01.352 Repair Kit

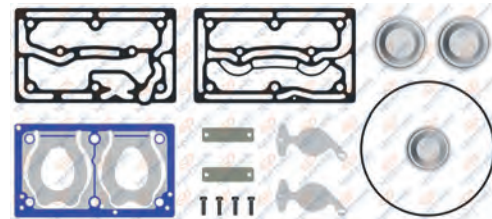

#### RK.01.352.19 Repair Kit

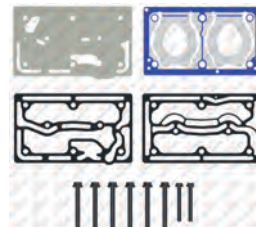



Oem No : 7421322318 - 21322318  
Wabco No : 912 512 927 2 - 412 704 938 2

# RENAULT

## AIR COMPRESSOR AND REPAIR KIT

RENAULT

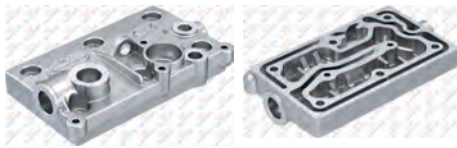
**01.874** Cylinder Head

8 680437 027836

**01.1284** Valve Plate



8 680437 027220

**01.1410** Crankshaft





M20x1.5 Right Hand



8 680437 079521

**01.565** Cooling Plate

8 680437 024095

**01.878** Bushing



Wabco No : 912 000 340 4  
912 000 340 6



8 680437 027898

**01.390.10** Connecting Rod

8 680437 128595

**RK.01.104** Piston&Ring

RK.01.104.10	85,25 mm
RK.01.104.20	85,50 mm
RK.01.104.30	85,75 mm
RK.01.104.40	86,00 mm



Ø85,00 mm  
2,00+2,00+4,00

OEM No : 0697442 - 1698686  
1283781 - 000 130 34 17 - FBU2076  
Wabco No : 911 501 624 2 - 911 501 625 2



8 680437 060277

**01.142** Piston

01.142.10	85,25 mm
01.142.20	85,50 mm
01.142.30	85,75 mm
01.142.40	86,00 mm



Ø85,00 mm 2,00+2,00+4,00



8 680437 018674

**01.373** Ring

01.373.10	85,25 mm
01.373.20	85,50 mm
01.373.30	85,75 mm
01.373.40	86,00 mm



Ø85,00 mm 2,00+2,00+4,00

OEM No : 3094621 - 001 131 11 11  
Wabco No : 911 501 920 2



8 680437 075431

**RK.01.822** Connecting Rod & Piston



Ø85,00 mm 2,00+2,00+4,00



8 680437 169604

**RK.01.907** Crankshaft Repair Kit



8 680437 109266

**01.1551** Gear





Ø149,8 - Z:42

Oem No: 7403161258



8 680437 091172

**RK.01.512** Repair Kit

8 680437 066040

**01.302** Cap



8 680437 020769

**01.1232** Cap



8 680437 018001

**01.144** Nut



M20x1.5 Right Hand

OEM No : 1698672 - 0698060  
11712509 - 004 990 32 51  
Wabco No : 810 341 001 4



8 680437 018742



**Twin Cylinder Compressor**  
**Ø85 mm-704 CC-Stroke 62 mm**

Application - Vehicle  
RENAULT

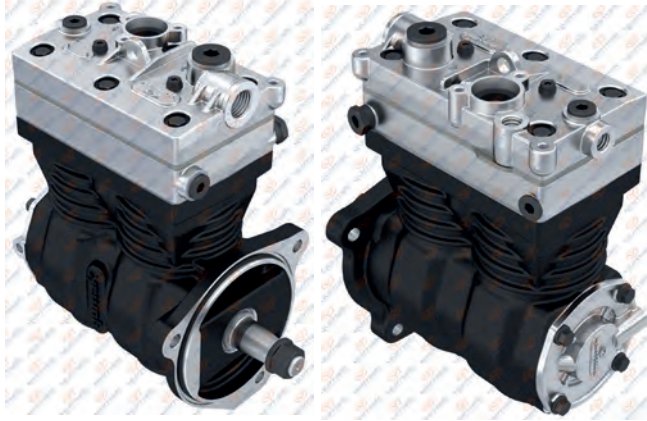

**01.06.074**

Oem. No.  
7421225199

Wabco No.  
412 704 019 0  
412 704 019 7



**01.885.10** Crankcase



**RK.01.352.19** Repair Kit

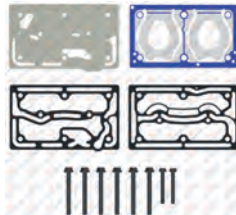

Oem No : 7421322318 - 21322318  
Wabco No : 912 512 927 2  
412 704 938 2



**RK.01.352.11** Repair Kit

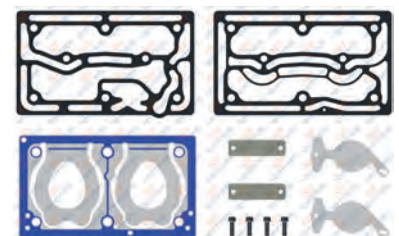

**RK.01.361.02**

Complete Cylinder Head

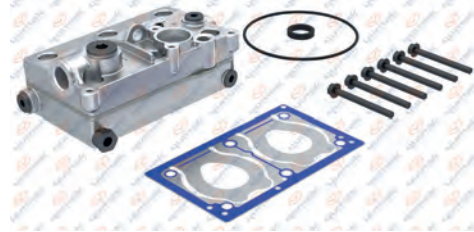

Oem No : 21316442  
Wabco No : 412 704 937 2

**RK.01.352.02**

Repair Kit

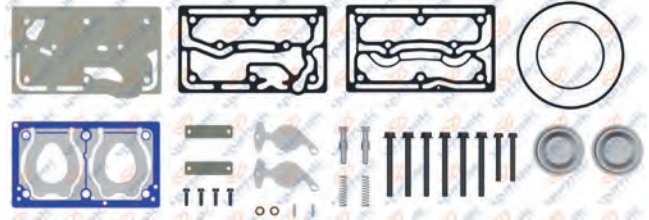

**RK.01.352.12**

Repair Kit

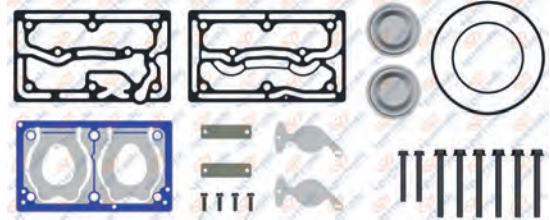

**RK.01.352.13**

Repair Kit

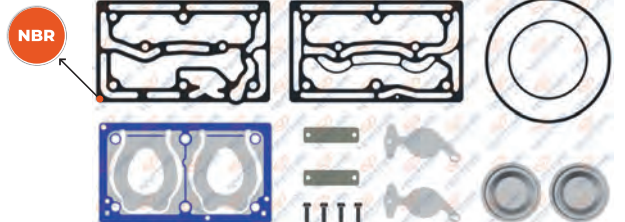

NBR : Nitrile rubber gasket

**RK.01.352.14**

Repair Kit

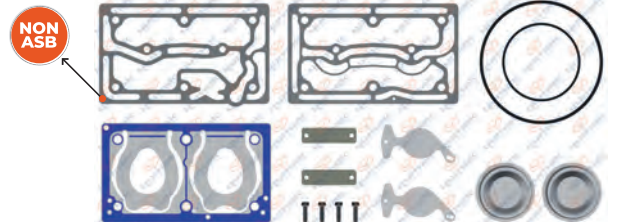

NON ASB : Non-asbestos composite gasket material  
For Worn Cylinderhead / Yıpranmış kapaklar için

# RENAULT

## AIR COMPRESSOR AND REPAIR KIT

### 01.874 Cylinder Head

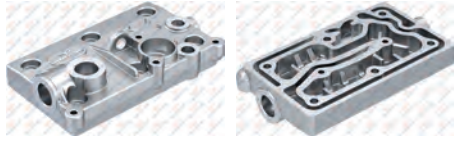

8 680437 027836

### 01.1284.20 Valve Plate



8 680437 101062

### 01.886 Crankshaft



M20x1.5 Right Hand



8 680437 027997

Wabco No: 412 704 691 4

### 01.565 Cooling Plate



8 680437 024095

### 01.284 Crankshaft Flange



8 680437 020547

### 01.697 Connecting Rod



8 680437 025634

Oem No: 1698678  
Wabco No: 911 505 732 2

### RK.01.104 Piston&Ring

- RK.01.104.10 85,25 mm
- RK.01.104.20 85,50 mm
- RK.01.104.30 85,75 mm
- RK.01.104.40 86,00 mm



Ø85,00 mm  
2,00+2,00+4,00

OEM No : 0697442 - 1698686  
1283781 - 000 130 34 17 - FBU2076  
Wabco No : 911 501 624 2 - 911 501 625 2



8 680437 060277

### 01.142 Piston

- 01.142.10 85,25 mm
- 01.142.20 85,50 mm
- 01.142.30 85,75 mm
- 01.142.40 86,00 mm



Ø85,00 mm 2,00+2,00+4,00



8 680437 018674

### 01.373 Ring

- 01.373.10 85,25 mm
- 01.373.20 85,50 mm
- 01.373.30 85,75 mm
- 01.373.40 86,00 mm



Ø85,00 mm 2,00+2,00+4,00



8 680437 075431

OEM No : 3094621 - 001 131 11 11  
Wabco No : 911 501 920 2

### RK.01.804 Connecting Rod & Piston



Ø85,00 mm 2,00+2,00+4,00

Wabco No: 412 704 942 2  
412 704 943 2



8 680437 114666

### RK.01.908 Crankshaft Repair Kit



Wabco No : 412 704 941 2



8 680437 109273

### 01.1549 Gear



Ø141.8 - Z:40



8 680437 076773

Oem No : 7420364148

### RK.01.418 Repair Kit

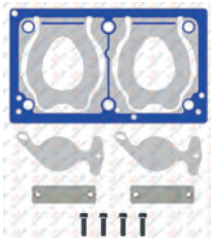

8 680437 065029

### RK.01.512 Repair Kit



8 680437 066040

### 01.115 Bushing



42x38x24.5



8 680437 077121

### 01.144 Nut



M20x1.5 Right Hand

OEM No : 1698672 - 0698060  
11712509 - 004 990 32 51  
Wabco No : 810 341 001 4



8 680437 018742



### Twin Cylinder Compressor Ø85 mm-704 CC-Stroke 62 mm

Application - Vehicle  
RENAULT

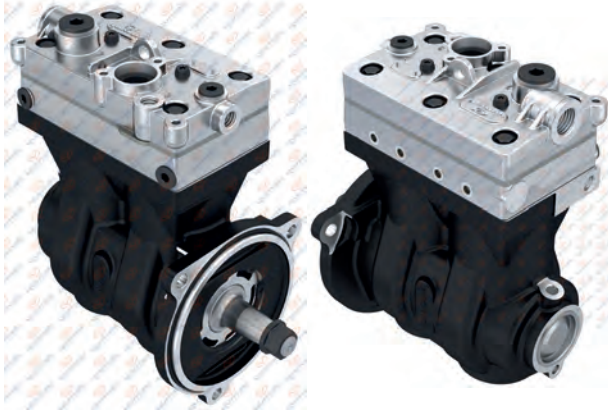

**01.06.085**

Oem. No.  
22040497

Wabco No.  
412 704 027 0



**01.1349** Crankcase



**RK.01.352.11** Repair Kit

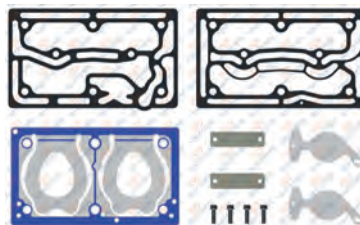

**RK.01.713** Repair Kit

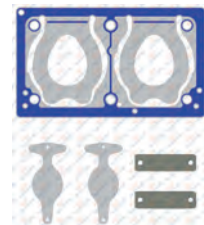

**RK.01.711**

Complete Cylinder Head



Wabco No : 912 512 935 2

**RK.01.712.05**

Repair Kit

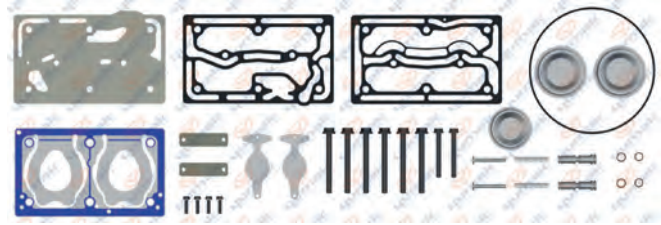

**RK.01.712.01**

Repair Kit

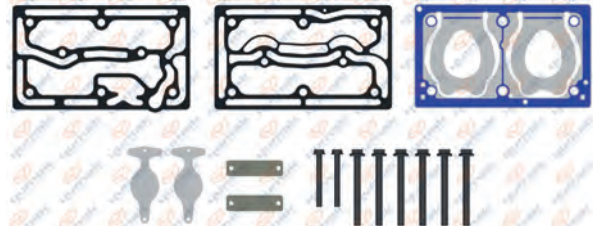

Wabco No: 912 512 936 2

**RK.01.712**

Repair Kit

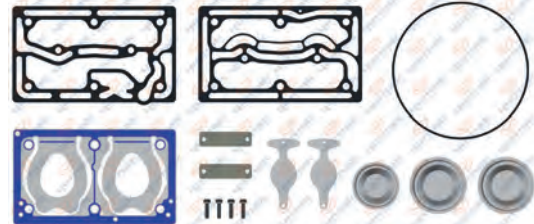

**RK.01.352.19**

Repair Kit

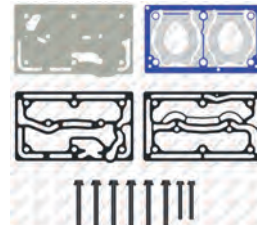

Oem No : 7421322318 - 21322318  
Wabco No : 912 512 927 2 - 412 704 938 2

# RENAULT

## AIR COMPRESSOR AND REPAIR KIT

RENAULT

### 01.874 Cylinder Head



8 680437 027836

### 01.1478 Valve Plate



8 680437 077459

### 01.1410 Crankshaft



M20x1.5 Right Hand



8 680437 079521

### 01.565 Cooling Plate



8 680437 024095

### 01.878 Bushing



8 680437 027898

Wabco No : 912 000 340 4  
912 000 340 6

### 01.390.10 Connecting Rod



8 680437 128595

### RK.01.104 Piston&Ring

- RK.01.104.10 85,25 mm
- RK.01.104.20 85,50 mm
- RK.01.104.30 85,75 mm
- RK.01.104.40 86,00 mm



Ø85,00 mm  
2,00+2,00+4,00

OEM No : 0697442 - 1698686

1283781 - 000 130 34 17 - FBU2076

Wabco No : 911 501 624 2 - 911 501 625 2



8 680437 060277

### 01.142 Piston

- 01.142.10 85,25 mm
- 01.142.20 85,50 mm
- 01.142.30 85,75 mm
- 01.142.40 86,00 mm

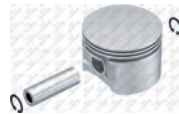

Ø85,00 mm 2,00+2,00+4,00



8 680437 018674

### 01.373 Ring

- 01.373.10 85,25 mm
- 01.373.20 85,50 mm
- 01.373.30 85,75 mm
- 01.373.40 86,00 mm



Ø85,00 mm 2,00+2,00+4,00

OEM No : 3094621 - 001 131 11 11

Wabco No : 911 501 920 2



8 680437 075431

### RK.01.822 Connecting Rod & Piston



Ø85,00 mm 2,00+2,00+4,00



8 680437 169604

### RK.01.907 Crankshaft Repair Kit



8 680437 109266

### 01.1551 Gear



Ø149,8 - Z:42

Oem No: 7403161258



8 680437 091172

### RK.01.714 Repair Kit



8 680437 077244

### 01.1227 Bushing



54x48x20



8 680437 017936

### 01.1934 Gear



Ø164,8 - Z:48  
For 01.06.085.11

OEM No : 8131848 - 7408131848



8 680437 184010

### 01.144 Nut



M20x1.5 Right Hand

OEM No : 1698672 - 0698060

11712509 - 004 990 32 51

Wabco No : 810 341 001 4



8 680437 018742



### Twin Cylinder Compressor Ø85 mm-636 CC-Stroke 56 mm

Application - Vehicle  
RENAULT KERAX / PREMIUM  
MAGNUM DXI - EUROTECH - AE

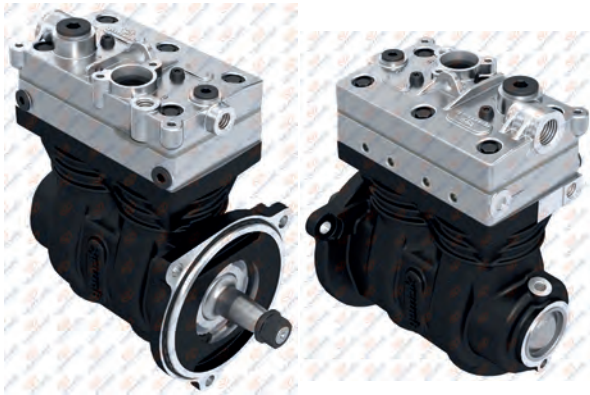

**01.06.081**

Oem. No.	Wabco No.
22062019	912 514 009 0
7485003298	
7422062019	



**01.877** Crankcase



**RK.01.352.11** Repair Kit

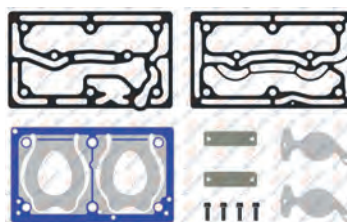

**RK.01.713** Repair Kit

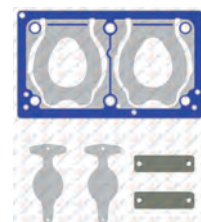

**RK.01.711** Complete Cylinder Head



**RK.01.712.05** Repair Kit

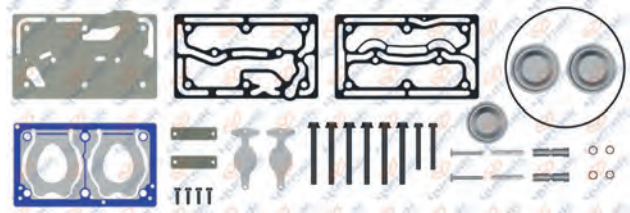

**RK.01.712.01** Repair Kit

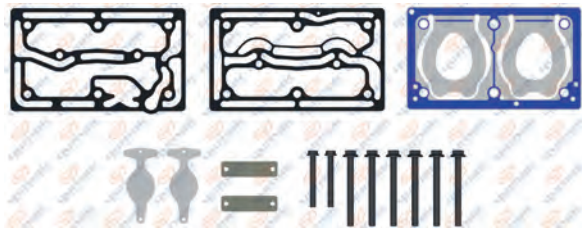

**RK.01.712** Repair Kit

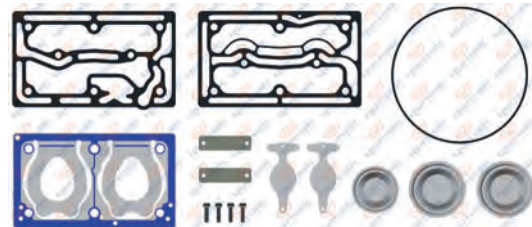

**RK.01.352.19** Repair Kit

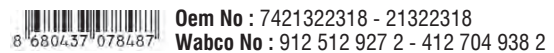
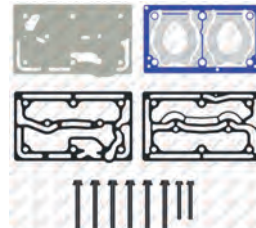

# RENAULT

## AIR COMPRESSOR AND REPAIR KIT

### 01.874 Cylinder Head



8 680437 027836

### 01.1478 Valve Plate



8 680437 077459

### 01.876 Crankshaft



M20x1.5 Right Hand



8 680437 027874

### 01.565 Cooling Plate



8 680437 024095

### 01.878 Bushing



8 680437 027898

Wabco No : 912 000 340 4  
912 000 340 6

### 01.272 Connecting Rod



8 680437 020400

Oem. No : 3357219 - 2VF145041  
000 131 24 17  
Wabco No : 911 145 737 2

### RK.01.104 Piston&Ring

- RK.01.104.10 85,25 mm
- RK.01.104.20 85,50 mm
- RK.01.104.30 85,75 mm
- RK.01.104.40 86,00 mm



Ø85,00 mm  
2,00+2,00+4,00

OEM No : 0697442 - 1698686  
1283781 - 000 130 34 17 - FBU2076  
Wabco No : 911 501 624 2 - 911 501 625 2



8 680437 060277

### 01.142 Piston

- 01.142.10 85,25 mm
- 01.142.20 85,50 mm
- 01.142.30 85,75 mm
- 01.142.40 86,00 mm



Ø85,00 mm 2,00+2,00+4,00



8 680437 018674

### 01.373 Ring

- 01.373.10 85,25 mm
- 01.373.20 85,50 mm
- 01.373.30 85,75 mm
- 01.373.40 86,00 mm



Ø85,00 mm 2,00+2,00+4,00



8 680437 075431

OEM No : 3094621 - 001 131 11 11  
Wabco No : 911 501 920 2

### RK.01.803 Connecting Rod & Piston



Ø85,00 mm 2,00+2,00+4,00

Wabco No: 912 518 924 2



8 680437 114567

### RK.01.905 Crankshaft Repair Kit



8 680437 109242

Wabco No: 912 512 930 2

### 01.1551 Gear



Ø149,8 - Z:42



8 680437 091172

Oem No: 7403161258

### RK.01.714 Repair Kit



8 680437 077244

### 01.1227 Bushing



54x48x20



8 680437 017936

### 01.1934 Gear



Ø164,8 - Z:48  
For 01.06.081.11



8 680437 184010

OEM No : 8131848 - 7408131848

### 01.144 Nut



M20x1.5 Right Hand

OEM No : 1698672 - 0698060  
11712509 - 004 990 32 51  
Wabco No : 810 341 001 4



8 680437 018742



### Twin Cylinder Compressor Ø65 mm - 330 CC - Stroke 50 mm

**Application - Vehicle**  
 RENAULT G220 / 260 / 270 / 290  
 R310 / 330 / 340 / 365

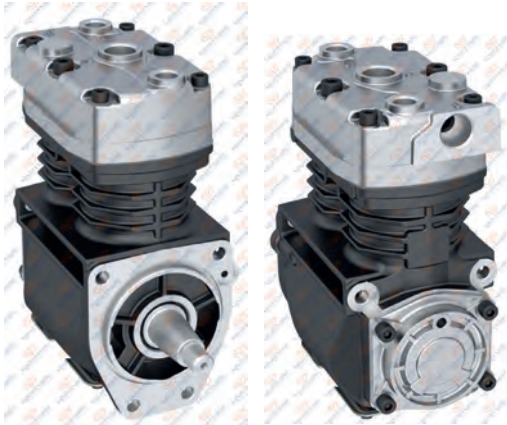

### 01.05.030

**Oem. No.**  
 5000694446  
 5000670603  
 5000249830  
 7485003204

**Knorr No.**  
 LP4943  
 SEB01158000



### 01.1358

Crankcase



### RK.01.674

Complete Cylinder Head



### RK.01.681

Valve Plate Kit



Oem No : 5000802134

### RK.01.263

Repair Kit

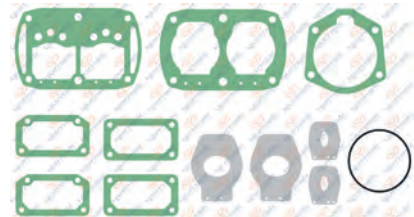

Oem No : 5001867703  
 Knorr No : SEB22535

### RK.01.263.20

Repair Kit

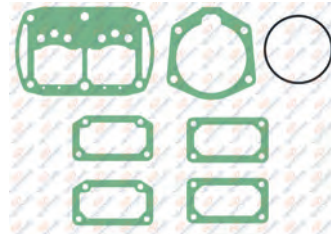

Knorr No : SEB22536

### RK.01.263.03

Repair Kit



# RENAULT

## AIR COMPRESSOR AND REPAIR KIT

### 01.1361 Cylinder Head

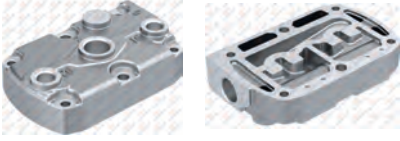

Oem No : 5001867699  
Knorr No : SEB22591

### 01.1362 Valve Plate



Oem No : 5000814152  
Knorr No : SEB00351

### 01.1359 Crankshaft



M20x1.5 Right Hand  
Oem No: 5001830846

### 01.1332 Bushing



42x38x22



### 01.1360 Crankshaft Flange



Oem No : 5000814152  
Knorr No : SEB00351

### 01.673 Connecting Rod



### RK.01.672 Piston&Ring

- RK.01.672.10 65,25 mm
- RK.01.672.20 65,50 mm
- RK.01.672.30 65,75 mm
- RK.01.672.40 66,00 mm



Ø65,00 mm 2,00+2,00+4,00



Oem No : 5001823287 - 5001823288  
76618601 - 76618501

### 01.1365 Piston

- 01.1365.10 65,25 mm
- 01.1365.20 65,50 mm
- 01.1365.30 65,75 mm
- 01.1365.40 66,00 mm



Ø65,00 mm 2,00+2,00+4,00



### 01.1364 Ring

- 01.1364.10 65,25 mm
- 01.1364.20 65,50 mm
- 01.1364.30 65,75 mm
- 01.1364.40 66,00 mm



Ø65,00 mm 2,00+2,00+4,00



### 01.1366 Cover



### 01.144 Nut



M20x1.5 Right Hand OEM No : 1698672 - 0698060  
11712509 - 004 990 32 51  
Wabco No : 810 341 001 4



### Single Cylinder Compressor Ø100 mm-275 CC-Stroke 35 mm

Application - Vehicle  
RENAULT MAJOR - 310



**01.01.005**

Oem. No.  
5000793615



**RK.01.098**

Piston&Ring

- RK.01.098.10 100,25
- RK.01.098.20 100,51
- RK.01.098.30 100,71
- RK.01.098.40 101,01



Ø100,00 mm 2,50+2,50+4,00



**01.455**

Piston

- 01.455.10 100,25 mm
- 01.455.20 100,50 mm
- 01.455.30 100,75 mm
- 01.455.40 101,00 mm



Ø100,00 mm 2,50+2,50+4,00



**01.133**

Ring

- 01.133.10 100,25 mm
- 01.133.20 100,50 mm
- 01.133.30 100,75 mm
- 01.133.40 101,00 mm



Ø100,00 mm 2,50+2,50+4,00



**01.173**

Connecting Rod



Oem No : 0000154836

**01.214**

Crankshaft



**RK.01.072**

Complete Cylinder Head

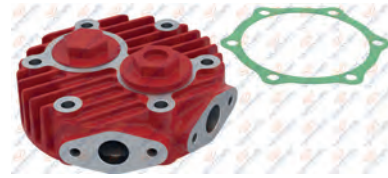

Oem No : 0000155152

**RK.01.071**

Repair Kit



Oem No : 0000323853

**RK.01.070**

Cylinder Liner Set



Air Cooled  
Ø100,00 mm 2,50+2,50+4,00



**01.215**

Cylinder Liner



Air Cooled  
Ø100,00 mm



Oem No : 0000151585

### Single Cylinder Compressor Ø100 mm-275 CC

Application - Vehicle  
RENAULT MAGNUM 385 ATI / 420 ATI



**01.01.006**

#### RK.01.095

Complete Cylinder Head



Oem No: 5000678923

#### RK.01.116

Repair Kit



#### RK.01.240

Cylinder Liner Set



Air Cooled  
Ø100,00 mm 2,50+2,50+4,00



#### 01.245

Cylinder Liner



Air Cooled  
Ø100,00 mm



Oem No: 5000666563 - 5000693172



#### RK.01.098

Piston&Ring

- RK.01.098.10 100,25 mm
- RK.01.098.20 100,50 mm
- RK.01.098.30 100,75 mm
- RK.01.098.40 101,00 mm



Ø100,00 mm 2,50+2,50+4,00



#### 01.455

Piston

- 01.455.10 100,25 mm
- 01.455.20 100,50 mm
- 01.455.30 100,75 mm
- 01.455.40 101,00 mm



Ø100,00 mm 2,50+2,50+4,00



#### 01.133

Ring

- 01.133.10 100,25 mm
- 01.133.20 100,50 mm
- 01.133.30 100,75 mm
- 01.133.40 101,00 mm



Ø100,00 mm 2,50+2,50+4,00





**Single Cylinder Compressor**  
**Ø75 mm-155 CC-Stroke 35 mm**

**Application - Vehicle**  
RENAULT J SERİ JP11 /  
JP13BC / JP14BOM



**01.05.003 - 01.05.004**

Oem. No.	Knorr No.
5000249136	LP1527-I81618
5000047358	LP1537-I81619



8 680437 012139



**01.314** Crankcase

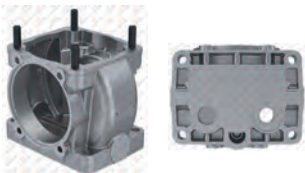

8 680437 020936

**RK.01.048** Complete Cylinder Head



8 680437 059042

Knorr No : STW63841

**RK.01.048.20** Complete Cylinder Head



8 680437 106265

**01.067** Cylinder Head



8 680437 013990

Oem No : 000 131 27 19  
Knorr No : II38602F004

**RK.01.047.20** Valve Plate Kit

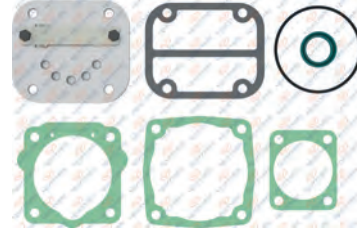

8 680437 112884

**RK.01.047** Valve Plate Kit



8 680437 078739

Oem No : 000 130 49 20  
Knorr No : II3871F004

**RK.01.046.01** Repair Kit

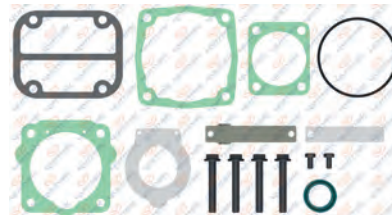

8 680437 059028

**RK.01.046** Repair Kit



8 680437 078647

NON ASB : Non-asbestos composite gasket material  
For Worn Cylinderhead / Yıpranmış kapaklar için

**RK.01.046.02** Repair Kit

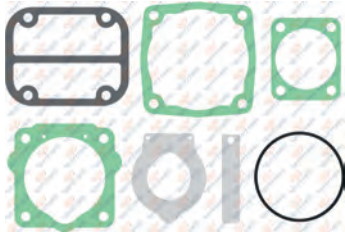

8 680437 072843

**RK.01.046.21** Repair Kit

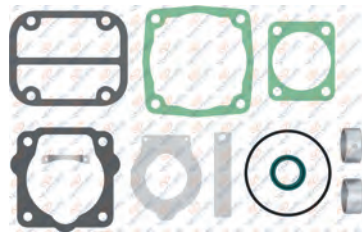

8 680437 120766

**01.089** Crankshaft



Stroke 17.5 mm  
M18x1.5 Right Hand



8 680437 014386

**01.119** Valve Plate



8 680437 017387

Knorr No : II38717F004

**01.066** Crankshaft Flange

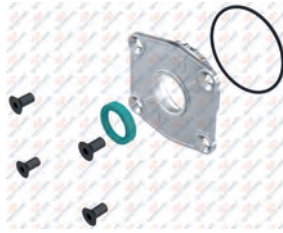

8 680437 013976

**01.003** Connecting Rod



8 680437 009672

**RK.01.073** Piston&Ring

- RK.01.073.10 75,25 mm
- RK.01.073.20 75,50 mm
- RK.01.073.30 75,75 mm
- RK.01.073.40 76,00 mm



Ø75,00 mm 2,00+2,00+4,00



8 680437 059547

Oem No : 1315279-1315280-1433932  
Knorr No : SEB22539-SEB22540

**01.193** Piston

- 01.193.10 75,25 mm
- 01.193.20 75,50 mm
- 01.193.30 75,75 mm
- 01.193.40 76,00 mm

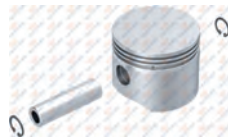

Ø75,00 mm 2,00+2,00+4,00



8 680437 019336

**01.134** Ring

- 01.134.10 75,25 mm
- 01.134.20 75,50 mm
- 01.134.30 75,75 mm
- 01.134.40 76,00 mm



Ø75,00 mm 2,00+2,00+4,00



8 680437 018278

**RK.01.045** Cylinder Liner Set



Air Cooled  
Ø75,00 mm 2,00+2,00+4,00



8 680437 059004

Knorr No : ZB4265 - I77246

**01.056** Cylinder Liner



Air Cooled  
Ø75,00 mm



8 680437 013174

Oem No : 000 131 34 02

**01.013** Bushing



34x30x16



8 680437 009993

Oem No : 000 131 31 50 - B44935

**00.140** Roller Bearing



6305



8 680437 001577

**01.143** Nut



M18x1.5 - Right Hand



8 680437 018735

**01.073** Cover



8 680437 014133

**01.174** Pump Support



For LP1537 - I81619 - 01.05.004



8 680437 019046



**Single Cylinder Compressor**  
**Ø75 mm-155 CC-Stroke 35 mm**

**Application - Vehicle**  
RENAULT KERAX / MIDLUM /  
MAGNUM / PREMIUM / JE

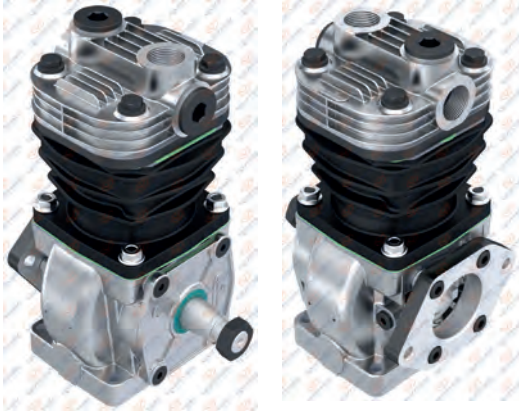

**01.05.005**

**Knorr No.**  
LK1566-II39151F



**01.314** Crankcase

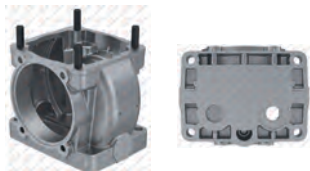

**RK.01.046.01** Repair Kit

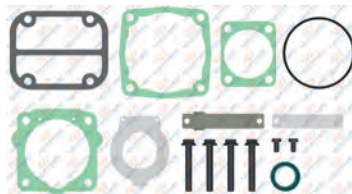

**RK.01.046** Repair Kit

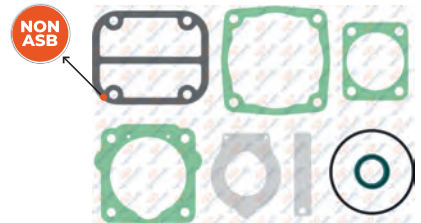

**NON ASB** : Non-asbestos composite gasket material  
For Worn Cylinderhead / Yıpranmış kapaklar için

**RK.01.048**

Complete Cylinder Head



**Knorr No** : STW63841

**RK.01.048.20**

Complete Cylinder Head



**01.067**

Cylinder Head



**Oem No** : 000 131 27 19  
**Knorr No** : II38602F004

**RK.01.047.20**

Valve Plate Kit

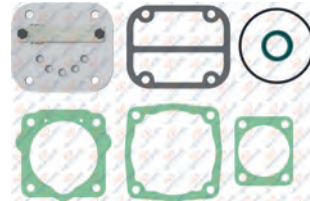

**RK.01.047**

Valve Plate Kit



**Oem No** : 000 130 49 20  
**Knorr No** : II3871F/004

# RENAULT

## AIR COMPRESSOR AND REPAIR KIT

RENAULT

**RK.01.046.02** Repair Kit

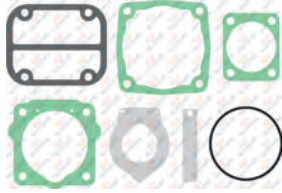

8 680437 072843

**RK.01.046.21** Repair Kit

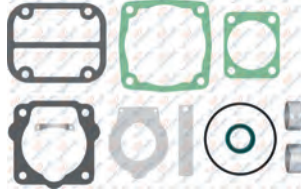

8 680437 120766

**01.206** Crankshaft



M18x1.5 Right Hand



8 680437 019534

**01.119** Valve Plate



8 680437 017387

Knorr No : II38717F004

**01.194** Crankshaft Flange



8 680437 019398

**01.003** Connecting Rod



8 680437 009672

**RK.01.073** Piston&Ring

- RK.01.073.10 75,25 mm
- RK.01.073.20 75,50 mm
- RK.01.073.30 75,75 mm
- RK.01.073.40 76,00 mm



Ø75,00 mm 2,00+2,00+4,00



8 680437 059547

Oem No :1315279-1315280-1433932  
Knorr No: SEB22539-SEB22540

**01.193** Piston

- 01.193.10 75,25 mm
- 01.193.20 75,50 mm
- 01.193.30 75,75 mm
- 01.193.40 76,00 mm

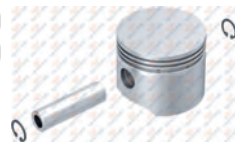

Ø75,00 mm 2,00+2,00+4,00



8 680437 019336

**01.134** Ring

- 01.134.10 75,25 mm
- 01.134.20 75,50 mm
- 01.134.30 75,75 mm
- 01.134.40 76,00 mm



Ø75,00 mm 2,00+2,00+4,00



8 680437 018278

Oem No : 1391384-1391385  
Knorr No: I801770061

**RK.01.045** Cylinder Liner Set



Air Cooled  
Ø75,00 mm 2,00+2,00+4,00



8 680437 059004

Knorr No : ZB4265 - I77246

**01.056** Cylinder Liner



Air Cooled  
Ø75,00 mm



8 680437 013174

Oem No : 000 131 34 02

**01.013** Bushing



34x30x16



8 680437 009993

Oem No : 000 131 31 50 - B44935

**01.195** Bushing



34x30x16



8 680437 019411

**01.143** Nut



M18x1.5 - Right Hand



8 680437 018735

**01.409** Pump Support



8 680437 022268



**Single Cylinder Compressor**  
**Ø75 mm-155 CC-Stroke 35 mm**

Application - Vehicle  
RENAULT S130 / S150 / S170



**01.05.006**

Oem. No.	Knorr No.
5000549857	LP1567-I97363X50
5000684232	



**01.313** Crankcase

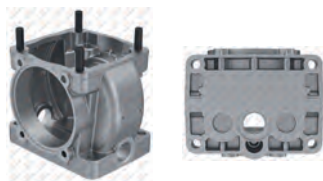

**RK.01.046.01** Repair Kit

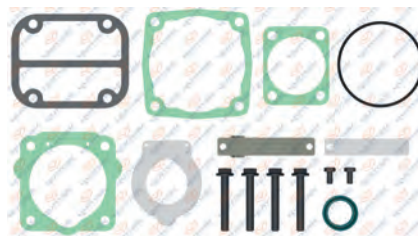

**RK.01.046** Repair Kit

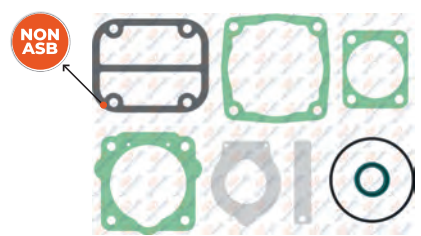

NON ASB : Non-asbestos composite gasket material  
For Worn Cylinderhead / Yıpranmış kapaklar için

**RK.01.048** Complete Cylinder Head



Knorr No : STW63841

**RK.01.048.20** Complete Cylinder Head



**01.067** Cylinder Head



Oem No : 000 131 27 19  
Knorr No : II38602F004

**RK.01.047.20** Valve Plate Kit

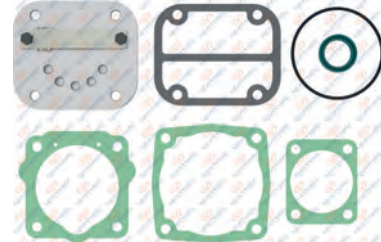

**RK.01.047** Valve Plate Kit



Oem No : 000 130 49 20  
Knorr No : II3871F/004

**RK.01.046.02** Repair Kit

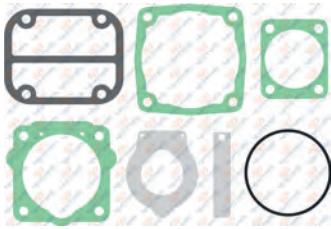

8 680437 072843

**RK.01.046.21** Repair Kit

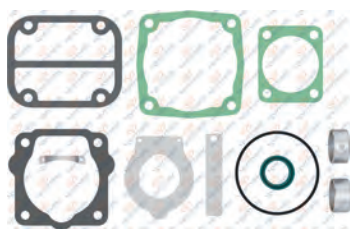

8 680437 120766

**01.089** Crankshaft



Stroke 17.5 mm  
M18x1.5 Right Hand



8 680437 014386

**01.119** Valve Plate



8 680437 017387

Knorr No : II38717F004

**01.066** Crankshaft Flange

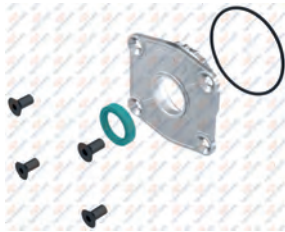

8 680437 013976

**01.003** Connecting Rod



8 680437 009672

**RK.01.073** Piston&Ring

- RK.01.073.10 75,25 mm
- RK.01.073.20 75,50 mm
- RK.01.073.30 75,75 mm
- RK.01.073.40 76,00 mm



Ø75,00 mm 2,00+2,00+4,00



8 680437 059547

Oem No : 1315279-1315280-1433932  
Knorr No: SEB22539-SEB22540

**01.193** Piston

- 01.193.10 75,25 mm
- 01.193.20 75,50 mm
- 01.193.30 75,75 mm
- 01.193.40 76,00 mm

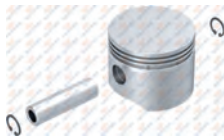

Ø75,00 mm 2,00+2,00+4,00



8 680437 019336

**01.134** Ring

- 01.134.10 75,25 mm
- 01.134.20 75,50 mm
- 01.134.30 75,75 mm
- 01.134.40 76,00 mm



Ø75,00 mm 2,00+2,00+4,00



8 680437 018278

Oem No : 1391384-1391385  
Knorr No: I801770061

**RK.01.045** Cylinder Liner Set



Air Cooled  
Ø75,00 mm 2,00+2,00+4,00



8 680437 059004

Knorr No : ZB4265 - I77246

**01.056** Cylinder Liner



Air Cooled  
Ø75,00 mm



8 680437 013174

Oem No : 000 131 34 02

**01.013** Bushing



34x30x16



8 680437 009993

Oem No : 000 131 31 50 - B44935

**00.140** Roller Bearing



6305



8 680437 001577

**01.143** Nut



M18x1.5 - Right Hand



8 680437 018735

**01.174** Pump Support

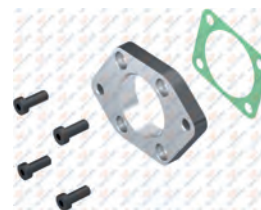

8 680437 019046



**Single Cylinder Compressor**  
**Ø75 mm - 159 CC - Stroke 36 mm**

Application - Vehicle  
RENAULT

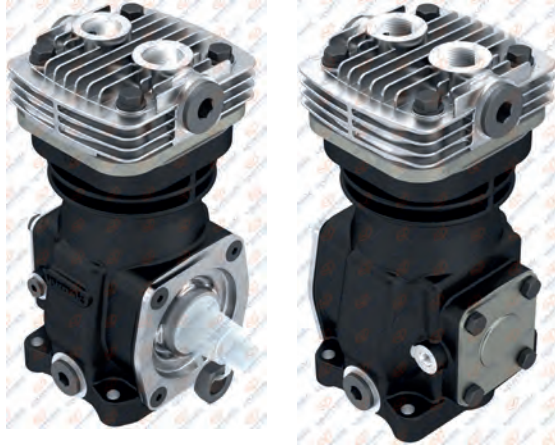

**01.05.123**

Oem. No.  
7700071622

Wabco No.  
411 141 002 0



8 680437 106692



**01.235** Crankcase



8 680437 019923

**RK.01.087.20** Repair Kit

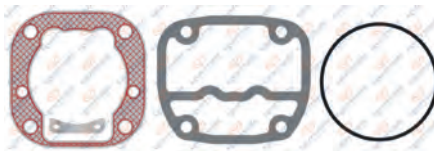

8 680437 118817

**RK.01.087.21** Repair Kit

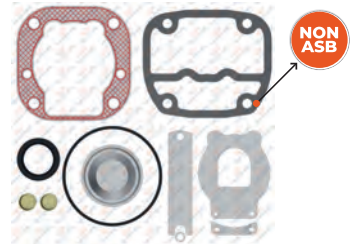

8 680437 120926

NON ASB : Non-asbestos composite gasket material  
For Worn Cylinderhead / Yıpranmış kapaklar için

**RK.01.084** Complete Cylinder Head



8 680437 059875

Wabco No : 411 141 926 2

**RK.01.085** Valve Plate Kit



8 680437 059882

**RK.01.087.01** Repair Kit



8 680437 059929

**RK.01.087** Repair Kit



8 680437 059912

**RK.01.087.02** Repair Kit



8 680437 073277

# RENAULT

## AIR COMPRESSOR AND REPAIR KIT

### 01.229 Cylinder Head



8 680437 019862

### 01.909 Valve Plate

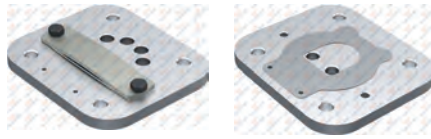

8 680437 028253

### 01.1254 Crankshaft



M18x1.5 Right Hand



8 680437 076759

Oem No : 39038710

Wabco No : 411 143 690 4 - 411 141 690 4

### 01.437 Bushing



39x35x20

Oem No: 1253536-066975

0066975 - 66975 - 1304463

Wabco No: 911 504 340 4



8 680437 022589

### 01.234 Crankshaft Flange



8 680437 019916

Wabco No : 411 141 923 2

### 01.230 Connecting Rod



8 680437 072935

### RK.01.118 Piston&Ring

- RK.01.118.10 75,25 mm
- RK.01.118.20 75,50 mm
- RK.01.118.30 75,75 mm
- RK.01.118.40 76,00 mm



Ø75,00 mm

2,00+2,00+4,00

Oem No:5430035415 - 5000816053

000 131 16 07 - 81.54119-6039 / 8121570

Wabco No: 411 141 623 2 - 411 522 620 2



8 680437 060482

### 01.911 Piston

- 01.911.10 75,25 mm
- 01.911.20 75,50 mm
- 01.911.30 75,75 mm
- 01.911.40 76,00 mm

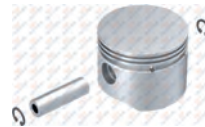

Ø75,00 mm 2,00+2,00+4,00



8 680437 028277

### 01.134 Ring

- 01.134.10 75,25 mm
- 01.134.20 75,50 mm
- 01.134.30 75,75 mm
- 01.134.40 76,00 mm



Ø75,00 mm 2,00+2,00+4,00



8 680437 018278

Oem No : 1391384-1391385

Knorr No : I801770061

### RK.01.087.22 Repair Kit

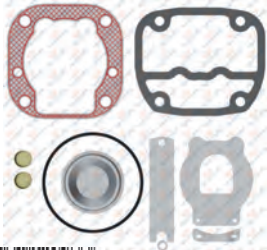

8 680437 120933

### RK.01.087.05 Repair Kit

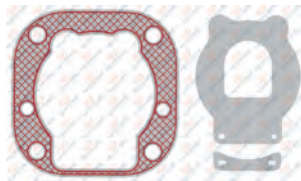

8 680437 128434

### 01.1467 Cover



8 680437 116226

RENAULT



**Single Cylinder Compressor**  
**Ø75 mm - 155 CC - Stroke 35 mm**

**Application - Vehicle**  
RENAULT PREMIUM / KERAX  
MAGNUM / MIDLUM

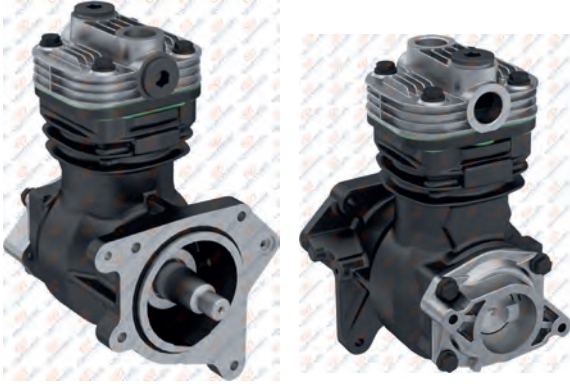

**01.05.137**

Oem. No.	Knorr No.
5010450535	LK1567-SEB01686000
5001856588	
5000691935	



**01.1607** Crankcase



**RK.01.046.02** Repair Kit

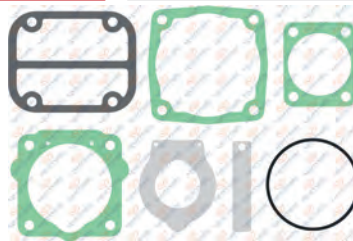

**RK.01.046.21** Repair Kit

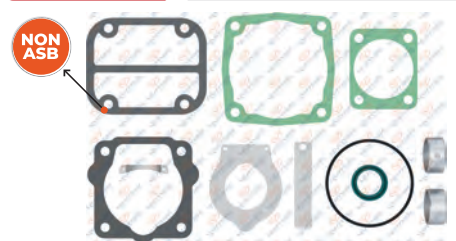

**NON ASB** : Non-asbestos composite gasket material  
For Worn Cylinderhead / Yıpranmış kapaklar için

**RK.01.048**

Complete Cylinder Head



Knorr No : STW63841

**RK.01.048.02**

Complete Cylinder Head



**01.067**

Cylinder Head



Oem No : 000 131 27 19  
Knorr No : II38602F004

**RK.01.047.01**

Valve Plate Kit

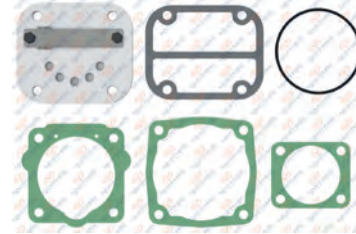

**RK.01.047**

Valve Plate Kit



Oem No : 000 130 49 20  
Knorr No : II3871F/004

# RENAULT

## AIR COMPRESSOR AND REPAIR KIT

**01.119** Valve Plate



Knorr No : II38717F004

8 680437 017387

**01.1605** Crankshaft Flange



8 680437 084648

**01.1606** Crankshaft



M18x1.5 Right Hand

8 680437 109488

**01.143** Nut



M18x1.5 - Right Hand

8 680437 018735

**01.013** Bushing



34x30x16

Oem No : 000 131 31 50 - B44935

8 680437 009993

**01.003** Connecting Rod



8 680437 009672

**RK.01.073** Piston&Ring

RK.01.073.10	75,25 mm
RK.01.073.20	75,50 mm
RK.01.073.30	75,75 mm
RK.01.073.40	76,00 mm



Ø75,00 mm 2,00+2,00+4,00

Oem No : 1315279-1315280-1433932

Knorr No: SEB22539-SEB22540

8 680437 059547

**01.193** Piston

01.193.10	75,25 mm
01.193.20	75,50 mm
01.193.30	75,75 mm
01.193.40	76,00 mm



Ø75,00 mm 2,00+2,00+4,00

8 680437 019336

**01.134** Ring

01.134.10	75,25 mm
01.134.20	75,50 mm
01.134.30	75,75 mm
01.134.40	76,00 mm



Ø75,00 mm 2,00+2,00+4,00

Oem No : 1391384-1391385

Knorr No: I801770061

8 680437 018278



**Single Cylinder Compressor**  
**Ø78 mm - 248 CC - Stroke 52 mm**

**Application - Vehicle**  
RENAULT MIDLUM / PREMIUM PR 4x2  
PUNCHER / C 230/280/300/340  
G 200/210/230

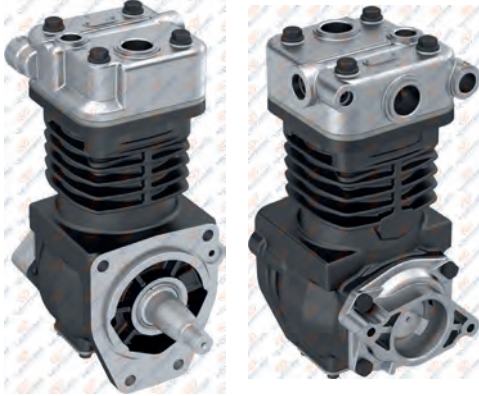

**01.05.150**

Oem. No.	Knorr No.
5000691934	LP3861
5001857409	SEB01152000
7485003208	SEB01152X00
5000684163	LP3852
	SEB00650
	SEB00650AT
	SEB00650X00



**01.1608** Crankcase



**RK.01.243.22** Repair Kit

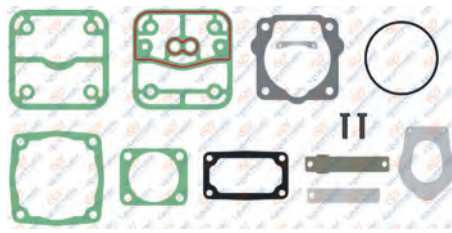

Oem No : 5001867692  
Knorr No : SEB22522

**RK.01.245** Repair Kit



**RK.01.654**

Complete Cylinder Head



**RK.01.743**

Valve Plate Kit



Oem No : 5001845704  
Knorr No : I81028004

**RK.01.243.01**

Repair Kit

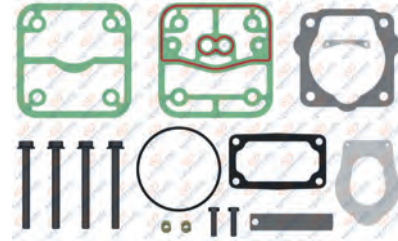

**RK.01.243**

Repair Kit

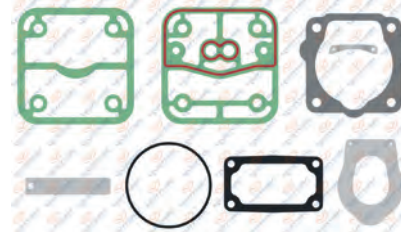

**RK.01.243.21**

Repair Kit

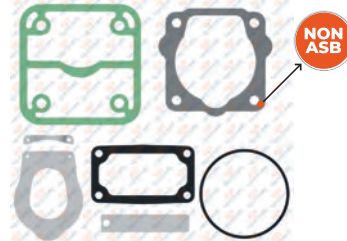

NON ASB : Non-asbestos composite gasket material  
For Worn Cylinderhead / Yıpranmış kapaklar için

# RENAULT

## AIR COMPRESSOR AND REPAIR KIT

### 01.1611 Cylinder Head



Oem No : 5003101738  
Knorr No : I74405004

### RK.01.743.02 Valve Plate



8 680437 184690

### 01.1609 Crankshaft



M18x1.5 Right Hand  
8 680437 109587

### 01.1230 Bushing



42x38x23  
8 680437 017981

### 01.1447 Crankshaft Flange



8 680437 074595

### 01.218 Connecting Rod



Oem No: 1697281 - 1698528 - 3090386  
Knorr No: SEB00626004 - SEB00957004

### RK.01.271 Piston&Ring

- RK.01.271.10 78,25 mm
- RK.01.271.20 78,50 mm
- RK.01.271.30 78,75 mm
- RK.01.271.40 79,00 mm



Ø78,00 mm 2,50+2,50+4,00  
Oem No: 5001830855 - 5001831273  
Knorr No: SEB22551 - SEB22552

### 01.767 Piston

- 01.767.10 78,25 mm
- 01.767.20 78,50 mm
- 01.767.30 78,75 mm
- 01.767.40 79,00 mm

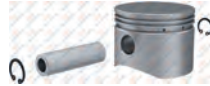

Ø78,00 mm 2,50+2,50+4,00  
8 680437 026358

### 01.768 Ring

- 01.768.10 78,25 mm
- 01.768.20 78,50 mm
- 01.768.30 78,75 mm
- 01.768.40 79,00 mm



Ø78,00 mm 2,50+2,50+4,00  
8 680437 026419

### 01.752 Nut



M18x1.5 - Right Hand  
8 680437 026204

### 01.1610 Gear



Ø87 - Z:30  
8 680437 091035



### Single Cylinder Compressor Ø65 mm-76 CC-Stroke 23 mm

Application - Vehicle  
RENAULT VI / JN / JP / JR / JX

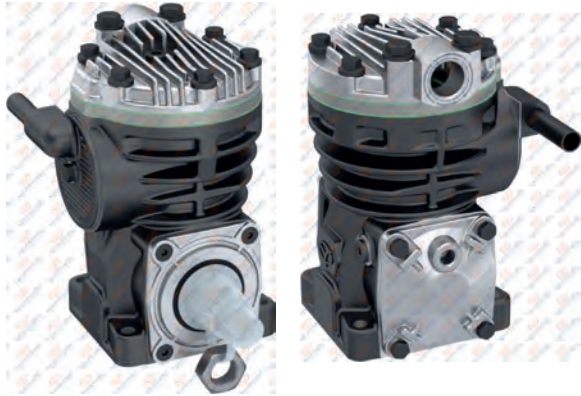

### 01.09.001

Oem. No.	Wabco No.
5000048155	911 004 725 0
0024131020	911 004 896 0
5000249363	
24131020	
1518139	



### 01.624 Crankcase



### 01.625 Cover



Wabco No : 911 022 652 2

### RK.01.664

Complete Cylinder Head



### RK.01.477

Valve Plate Kit



### RK.01.203

Repair Kit

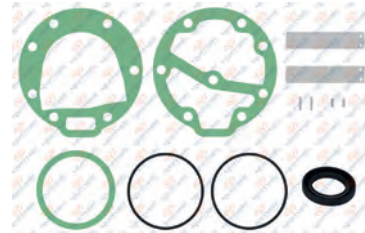

### RK.01.214

Repair Kit

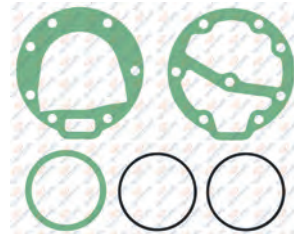

### RK.01.215

Repair Kit



**01.616** Cylinder Head



Wabco No: 911 004 651 4

8 680437 024798

**01.628** Crankshaft Flange



Wabco No: 911 901 661 2

8 680437 024941

**01.629** Crankshaft



M18x1.5 Right Hand

Wabco No: 911 004 693 4

8 680437 024958

**01.617** Cooling Plate



8 680437 024804

**01.626** Crankshaft Flange



Wabco No: 911 901 662 2

8 680437 024910

**01.620** Connecting Rod



8 680437 024835

**RK.01.231** Piston&Ring

RK.01.231.10 65,25 mm

RK.01.231.20 65,50 mm

RK.01.231.30 65,75 mm

RK.01.231.40 66,00 mm



Ø65,00 mm 2,50+2,50+4,00 +4,00

8 680437 062462

**01.608** Piston

01.608.10 65,25 mm

01.608.20 65,50 mm

01.608.30 65,75 mm

01.608.40 66,00 mm



Ø65,00 mm 2,50+2,50+4,00 +4,00

8 680437 024811

**01.611** Ring

01.611.10 65,25 mm

01.611.20 65,50 mm

01.611.30 65,75 mm

01.611.40 66,00 mm



Ø65,00 mm 2,50+2,50+4,00 +4,00

8 680437 024620

**00.138** Roller Bearing



6206

8 680437 001553

**01.1929** Bushing



34x30x18

8 680437 135029

Blank space for part information.

Blank space for part information.

Blank space for part information.

Blank space for part information.

Blank space for part information.

Blank space for part information.



**Twin Cylinder Compressor**  
**Ø85 mm-704 CC-Stroke 62 mm**

Application - Vehicle  
RENAULT 480

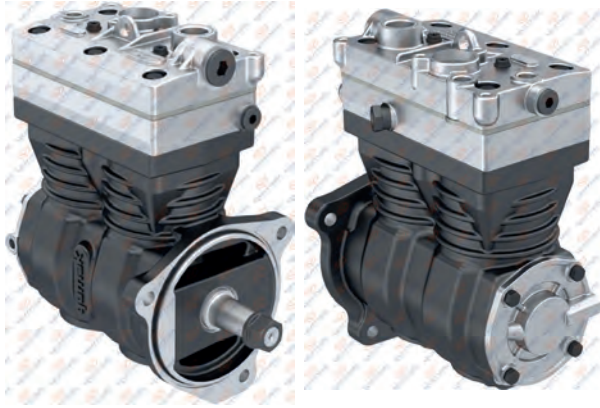

**01.06.035**

Oem. No.	Wabco No.
70330056	412 704 007 0
20775224	412 704 013 0
20574763	412 704 013 7
20866605	412 704 013 R
85000491	412 704 016 0



**01.885** Crankcase



**RK.01.176.07** Repair Kit

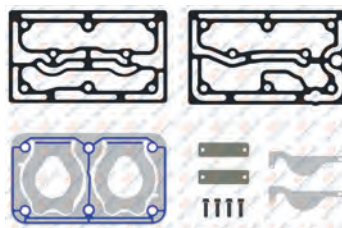

**RK.01.176.03** Repair Kit

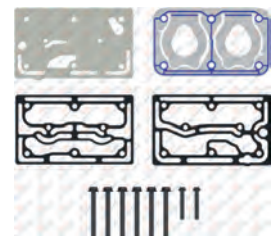

Wabco No : 412 704 936 2

**RK.01.175**

Complete Cylinder Head

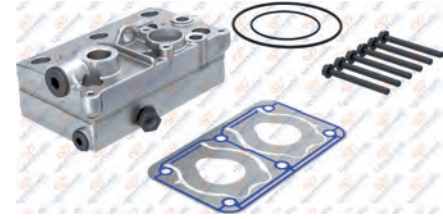

Wabco No : 412 704 934 2 - 412 704 935 2

**RK.01.176.05**

Repair Kit

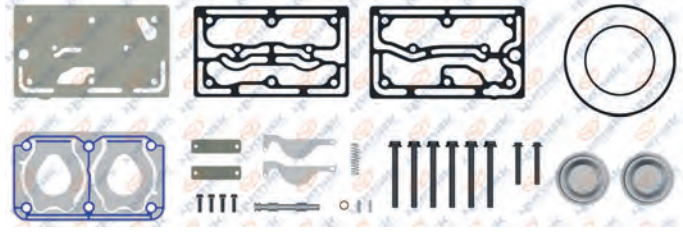

**RK.01.176.01**

Repair Kit

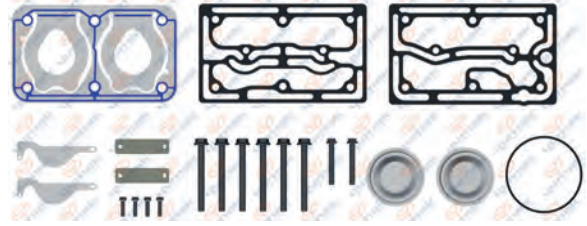

Wabco No : 412 704 939 2

**RK.01.176**

Repair Kit

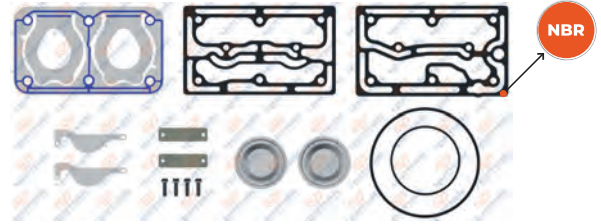

NBR : Nitrile rubber gasket

**RK.01.176.04**

Repair Kit

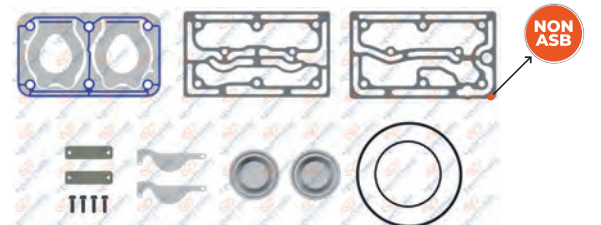

NON ASB : Non-asbestos composite gasket material  
For Worn Cylinderhead / Yıpranmış kapaklar için

# RENAULT

## AIR COMPRESSOR AND REPAIR KIT

**01.589** Cylinder Head



8 680437 024354

**01.590** Valve Plate



8 680437 024378

**01.886** Crankshaft



M20x1.5 Right Hand



Wabco No: 412 704 691 4

**01.593** Cooling Plate



8 680437 024415

**01.284** Crankshaft Flange



8 680437 020547

**01.697** Connecting Rod



Oem No: 1698678  
Wabco No: 911 505 732 2

**RK.01.104** Piston&Ring

RK.01.104.10	85,25 mm
RK.01.104.20	85,50 mm
RK.01.104.30	85,75 mm
RK.01.104.40	86,00 mm



Ø85,00 mm  
2,00+2,00+4,00

OEM No : 0697442 - 1698686  
1283781 - 000 130 34 17 - FBU2076  
Wabco No : 911 501 624 2 - 911 501 625 2



8 680437 060277

**01.142** Piston

01.142.10	85,25 mm
01.142.20	85,50 mm
01.142.30	85,75 mm
01.142.40	86,00 mm



Ø85,00 mm 2,00+2,00+4,00



8 680437 018674

**01.373** Ring

01.373.10	85,25 mm
01.373.20	85,50 mm
01.373.30	85,75 mm
01.373.40	86,00 mm



Ø85,00 mm 2,00+2,00+4,00

OEM No : 3094621 - 001 131 11 11  
Wabco No : 911 501 920 2



8 680437 075431

**RK.01.804** Connecting Rod & Piston



Ø85,00 mm 2,00+2,00+4,00

Wabco No: 412 704 942 2  
412 704 943 2



8 680437 114666

**RK.01.908** Crankshaft Repair Kit



Wabco No : 412 704 941 2



8 680437 109273

**01.1551** Gear



Ø149,8 - Z:42

Oem No: 7403161258



8 680437 091172

**RK.01.181** Repair Kit



8 680437 061847

**01.115** Bushing



42x38x24,5



8 680437 077121

**01.144** Nut



M20x1.5 Right Hand

OEM No : 1698672 - 0698060  
11712509 - 004 990 32 51  
Wabco No : 810 341 001 4



8 680437 018742



**Twin Cylinder Compressor**  
Ø85 mm-704 CC-Stroke 62 mm

Application - Vehicle  
RENAULT

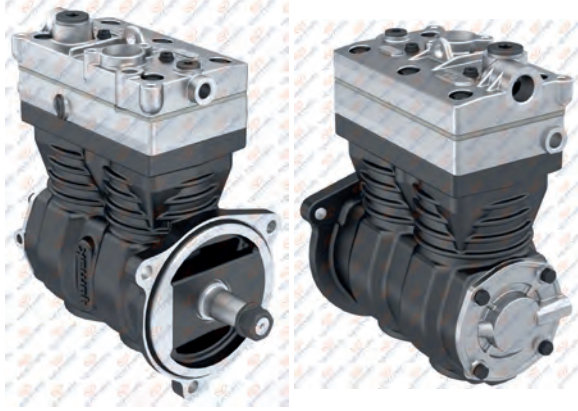

**01.06.075**

Oem. No.  
21388369

Wabco No.  
412 704 024 0



**01.887** Crankcase



**RK.01.176.07** Repair Kit

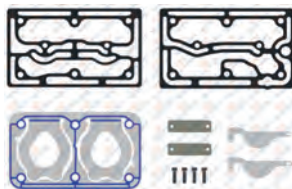

**RK.01.176.03** Repair Kit

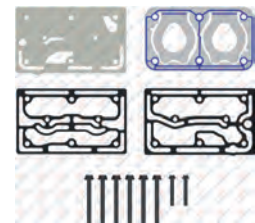

Wabco No : 412 704 936 2

**RK.01.175.01**

Complete Cylinder Head



Oem No : 20775147 - 20569930 - 20845004 - 1527637 - 1932584  
Wabco No : 412 704 933 2

**RK.01.176.10**

Repair Kit

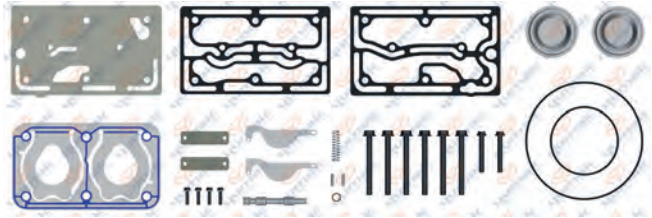

**RK.01.176.01**

Repair Kit

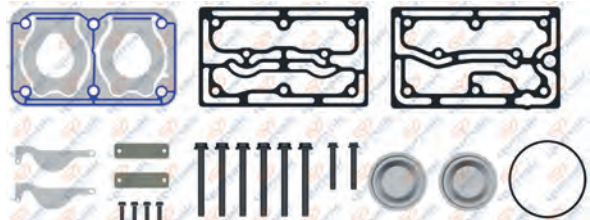

Wabco No : 412 704 939 2

**RK.01.176.11**

Repair Kit

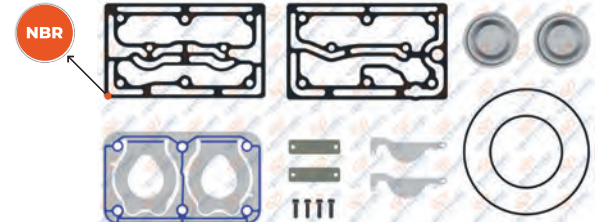

NBR : Nitrile rubber gasket

**RK.01.176.12**

Repair Kit

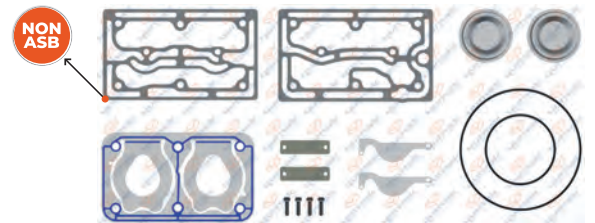

NON ASB : Non-asbestos composite gasket material  
For Worn Cylinderhead / Yıpranmış kapaklar için

# RENAULT

## AIR COMPRESSOR AND REPAIR KIT

RENAULT

### 01.589 Cylinder Head



8 680437 024354

### 01.590.10 Valve Plate



8 680437 127758

### 01.886 Crankshaft



M20x1.5 Right Hand



8 680437 027997

Wabco No: 412 704 691 4

### 01.593 Cooling Plate



8 680437 024415

### 01.284 Crankshaft Flange



8 680437 020547

### 01.697 Connecting Rod



8 680437 025634

Oem No: 1698678  
Wabco No: 911 505 732 2

### RK.01.104 Piston&Ring

- RK.01.104.10 85,25 mm
- RK.01.104.20 85,50 mm
- RK.01.104.30 85,75 mm
- RK.01.104.40 86,00 mm



Ø85,00 mm

2,00+2,00+4,00

OEM No : 0697442 - 1698686

1283781 - 000 130 34 17 - FBU2076

Wabco No : 911 501 624 2 - 911 501 625 2



8 680437 060277

### 01.142 Piston

- 01.142.10 85,25 mm
- 01.142.20 85,50 mm
- 01.142.30 85,75 mm
- 01.142.40 86,00 mm



Ø85,00 mm 2,00+2,00+4,00



8 680437 018674

### 01.373 Ring

- 01.373.10 85,25 mm
- 01.373.20 85,50 mm
- 01.373.30 85,75 mm
- 01.373.40 86,00 mm



Ø85,00 mm 2,00+2,00+4,00



8 680437 075431

Oem No : 3094621 - 001 131 11 11  
Wabco No : 911 501 920 2

### RK.01.804 Connecting Rod & Piston



Ø85,00 mm 2,00+2,00+4,00



8 680437 114666

Wabco No: 412 704 942 2

412 704 943 2

### RK.01.908 Crankshaft Repair Kit



8 680437 109273

Wabco No: 412 704 941 2

### 01.1551 Gear



Ø149,8 - Z:42



8 680437 091172

Oem No: 7403161258

### RK.01.181 Repair Kit

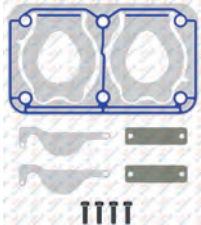

8 680437 061847

### RK.01.101 Repair Kit



8 680437 060246

### 01.302 Cap



8 680437 020769

### 01.115 Bushing



42x38x24,5



8 680437 077121

### 01.144 Nut



M20x1.5 Right Hand



8 680437 018742

OEM No : 1698672 - 0698060  
11712509 - 004 990 32 51  
Wabco No : 810 341 001 4



**Twin Cylinder Compressor**  
**Ø85 mm-704 CC-Stroke 62 mm**

Application - Vehicle  
RENAULT 480

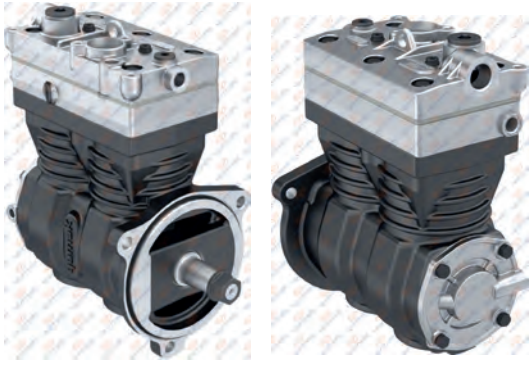

**01.06.036**

**Oem. No.**  
20842990  
20773343  
20569928  
85000614  
85000487

**Wabco No.**  
412 704 014 0



**01.887** Crankcase



**RK.01.176.07** Repair Kit

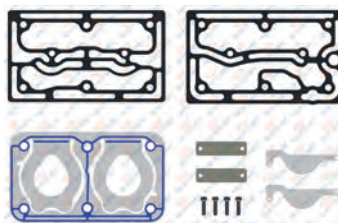

**RK.01.176.03** Gasket

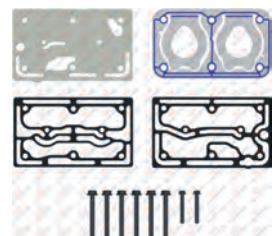

**Wabco No : 412 704 936 2**

**RK.01.175.01**

Complete Cylinder Head

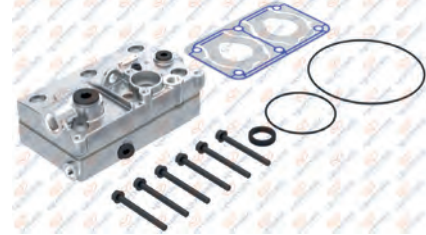

**Oem No : 20775147 - 20569930 - 20845004 - 1527637 - 1932584**  
**Wabco No : 412 704 933 2**

**RK.01.176.13**

Repair Kit

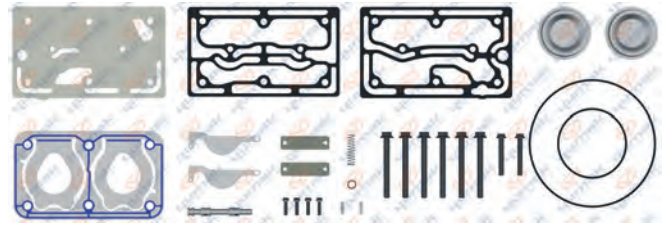

**RK.01.176.01**

Repair Kit

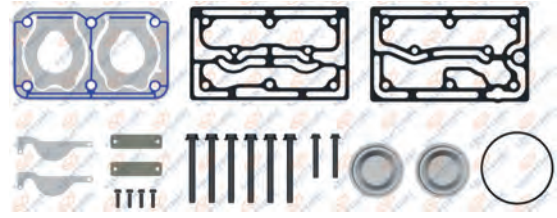

**Wabco No : 412 704 939 2**

**RK.01.176.14**

Repair Kit

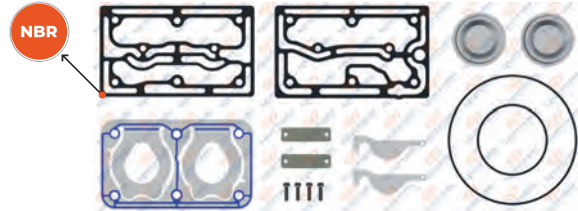

**NBR : Nitrile rubber gasket**

**RK.01.176.15**

Repair Kit

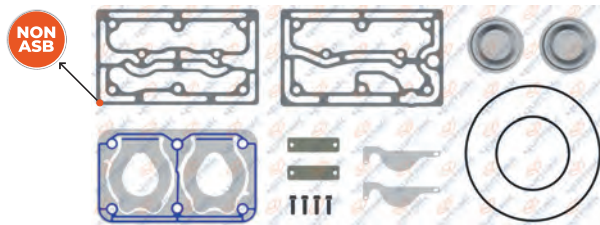

**NON ASB : Non-asbestos composite gasket material**  
**For Worn Cylinderhead / Yıpranmış kapaklar için**

# RENAULT

## AIR COMPRESSOR AND REPAIR KIT

**01.589** Cylinder Head



8 680437 024354

**01.590.10** Valve Plate



8 680437 127758

**01.886** Crankshaft



M20x1.5 Right Hand



Wabco No: 412 704 691 4

**01.593** Cooling Plate

8 680437 024415

**01.284** Crankshaft Flange



8 680437 020547

**01.697** Connecting Rod



Oem No: 1698678  
Wabco No: 911 505 732 2

**RK.01.104** Piston&Ring

RK.01.104.10	85,25 mm
RK.01.104.20	85,50 mm
RK.01.104.30	85,75 mm
RK.01.104.40	86,00 mm



Ø85,00 mm  
2,00+2,00+4,00

OEM No : 0697442 - 1698686  
1283781 - 000 130 34 17 - FBU2076  
Wabco No : 911 501 624 2 - 911 501 625 2



8 680437 060277

**01.142** Piston

01.142.10	85,25 mm
01.142.20	85,50 mm
01.142.30	85,75 mm
01.142.40	86,00 mm



Ø85,00 mm 2,00+2,00+4,00



8 680437 018674

**01.373** Ring

01.373.10	85,25 mm
01.373.20	85,50 mm
01.373.30	85,75 mm
01.373.40	86,00 mm



Ø85,00 mm 2,00+2,00+4,00

OEM No : 3094621 - 001 131 11 11  
Wabco No : 911 501 920 2



8 680437 075431

**RK.01.804** Connecting Rod & Piston



Ø85,00 mm 2,00+2,00+4,00

Wabco No: 412 704 942 2  
412 704 943 2



8 680437 114666

**RK.01.908** Crankshaft Repair Kit



Wabco No: 412 704 941 2



8 680437 109273

**01.1551** Gear





Ø149,8 - Z:42

Oem No: 7403161258

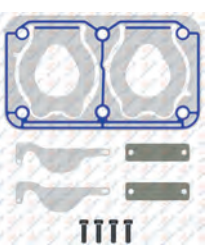

8 680437 091172

**RK.01.181** Repair Kit

8 680437 061847

**01.115** Bushing



42x38x24,5



8 680437 077121

**01.144** Nut



M20x1.5 Right Hand

OEM No : 1698672 - 0698060  
11712509 - 004 990 32 51  
Wabco No : 810 341 001 4



8 680437 018742



### Single Cylinder Compressor Ø80 mm-225 CC-Stroke 45 mm

Application - Vehicle  
RENAULT MIDLUM DXI 5 ENGINE  
MIDLUM DXI 7 ENGINE

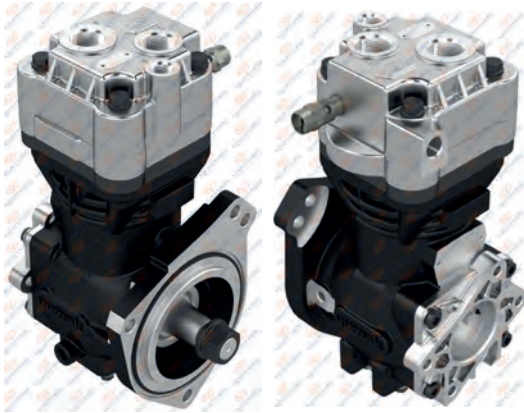

### 01.04.179

Oem. No.  
7421098915

Knorr No.  
LK3869  
K016932



#### RK.01.755

Complete Cylinder Head

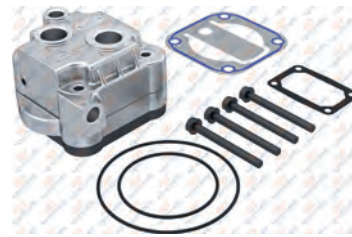

#### RK.01.755.01

Cylinder Head



Knorr No : K149867K50

#### RK.01.756.01

Valve Plate Kit

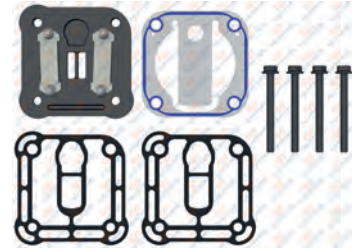

Knorr No : K149864K50

#### RK.01.756

Valve Plate Kit

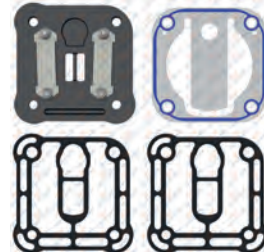

#### RK.01.159.33

Repair Kit

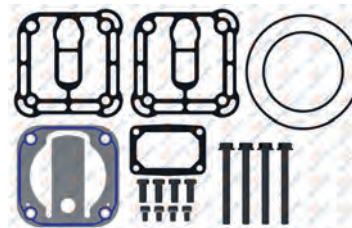

Knorr No : K149866K50

#### 01.1672

Crankcase



#### RK.01.159.07

Repair Kit

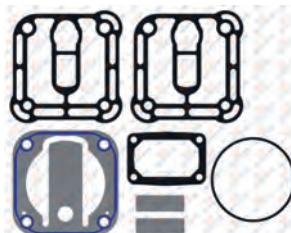

Knorr No : K012252

#### RK.01.159.13

Repair Kit

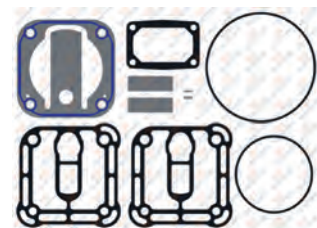

**01.1674** Cylinder Head



Oem No : 7421136513  
Knorr No: K012234

**01.1675** Cooling Plate



8 680437 127888

**01.1673** Crankshaft



M20x1.5 Right Hand  
 8 680437 127864

**01.1676** Valve Plate



Knorr No: SEB01938004

**01.1206** Crankshaft Flange



8 680437 017622

**01.1101** Connecting Rod



Knorr No : SEB22464 - EB02800

**RK.01.601** Piston&Ring

- RK.01.601.10 80,25 mm
- RK.01.601.20 80,50 mm
- RK.01.601.30 80,75 mm
- RK.01.601.40 81,00 mm



Ø80,00 mm 2,50+2,50+4,00  
 Knorr No: SEB22517

**01.1201** Piston

- 01.1201.10 80,25 mm
- 01.1201.20 80,50 mm
- 01.1201.30 80,75 mm
- 01.1201.40 81,00 mm



Ø80,00 mm 2,50+2,50+4,00  
 8 680437 017530

**01.1226** Ring

- 01.1226.10 80,25 mm
- 01.1226.20 80,50 mm
- 01.1226.30 80,75 mm
- 01.1226.40 81,00 mm



Ø80,00 mm 2,50+2,50+4,00  
 8 680437 017882

**RK.01.601.05** Piston&Ring Full Kit

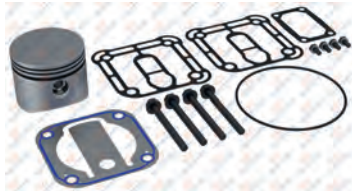

Ø80,00 mm 2,50+2,50+4,00  
 Knorr No: K149865K50

**01.374** Cover

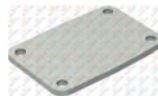

8 680437 077022

**01.144** Nut



M20x1.5 Right Hand OEM No : 1698672 - 0698060  
11712509 - 004 990 32 51  
 Wabco No : 810 341 001 4

**51.01.008** Safety Valve



8 680437 073567

**01.1332** Bushing



42x38x22  
 8 680437 009924



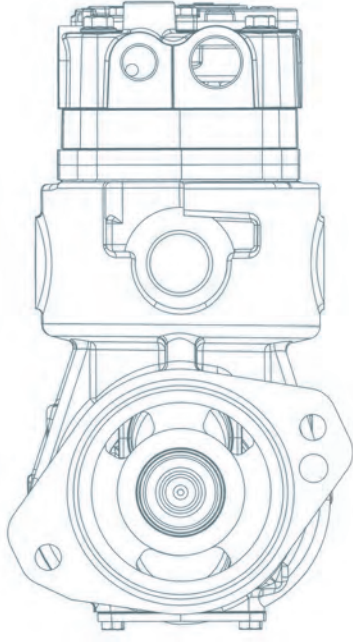

# IVECO DEUTZ

**HAVA KOMPRESÖRLERİ  
ve TAMİR TAKIMLARI**

AIR COMPRESSORS AND REPAIR KITS

# IVECO DEUTZ

IVECO  
DEUTZ





### Twin Cylinder Compressor Ø86 mm-464 CC-Stroke 40 mm

**Application - Vehicle**  
IVECO STRALIS 260S48  
440S42 / 440S43 / 440S45 / 440S50  
IRISBUS (EURORIDER)

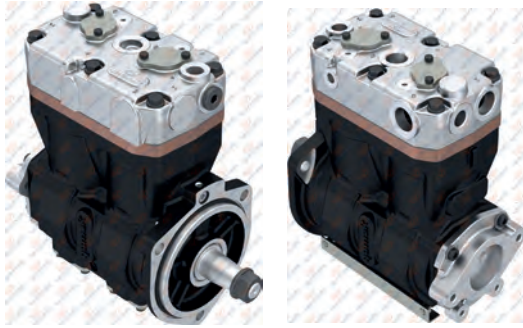

### 01.05.022

Oem. Ref. No.	Knorr No.
99471918	LP4857
41211121	K022249N00
41211339	1194194
41211121	1194410
41211425	



### 01.1400 Crankcase



### RK.01.136.10 Repair Kit

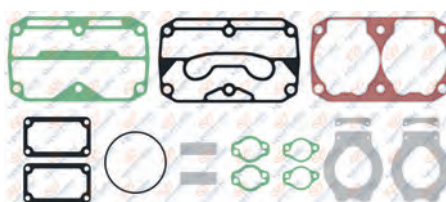

### RK.01.136.11 Repair Kit

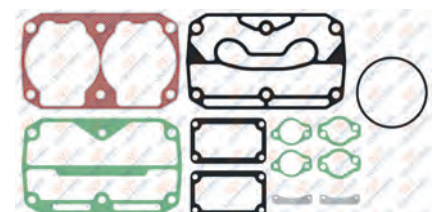

### RK.01.500 Complete Cylinder Head



### RK.01.501.01 Valve Plate Kit

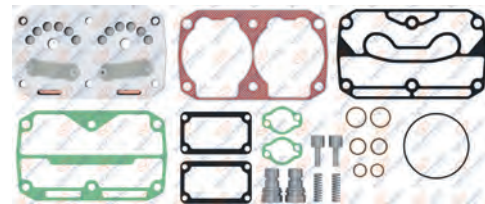

### RK.01.501 Valve Plate Kit

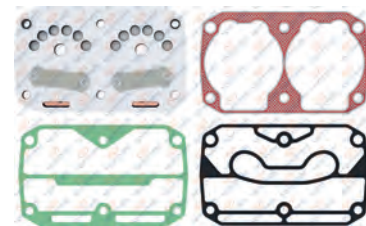

### RK.01.136.01 Repair Kit

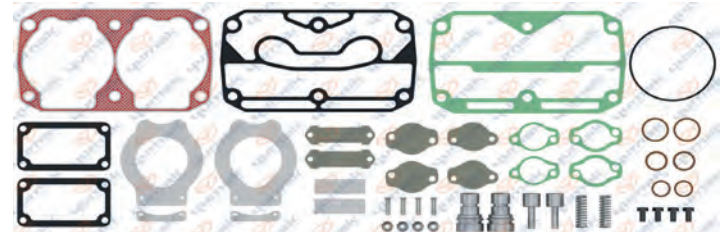

Oem No: 42534247  
Knorr No: SEB22549

### RK.01.136 Repair Kit

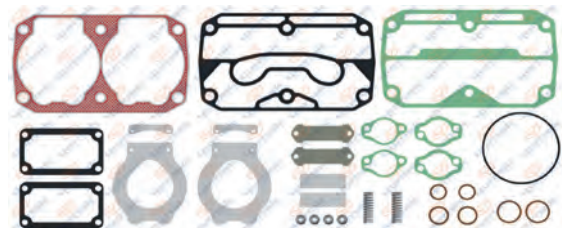

# IVECO - DEUTZ

## AIR COMPRESSOR AND REPAIR KIT

**01.1019** Cylinder Head



8 680437 014812

**01.1028** Valve Plate



8 680437 014942

**01.1020** Crankshaft



M18x1.5 Right Hand  
8 680437 014843

**RK.01.381** Repair Kit



8 680437 064640

**01.1018** Crankshaft Flange



8 680437 014805

**01.1016** Connecting Rod



8 680437 014775

**RK.01.272** Piston&Ring

RK.01.272.10	86,25 mm
RK.01.272.20	86,50 mm
RK.01.272.30	86,75 mm
RK.01.272.40	87,00 mm



Ø86,00 mm 2,00+2,00+3,00  
Oem No: 42549147  
Knorr No: SEB22547 - SEB22548  
8 680437 063209

**01.868** Piston

01.868.10	86,25 mm
01.868.20	86,50 mm
01.868.30	86,75 mm
01.868.40	87,00 mm



Ø86,00 mm 2,00+2,00+3,00  
8 680437 027676

**01.869** Ring

01.869.10	86,25 mm
01.869.20	86,50 mm
01.869.30	86,75 mm
01.869.40	87,00 mm



Ø86,00 mm 2,00+2,00+3,00  
8 680437 027737

**01.752** Nut



M18x1.5 - Right Hand  
8 680437 026204

**01.026** Bushing



44x40x26  
8 680437 071679

**01.208** Bushing



44x40x20  
8 680437 019602

**RK.01.184** Repair Kit



8 680437 061885

IVECO  
DEUTZ



### Twin Cylinder Compressor Ø86 mm-464 CC-Stroke 40 mm

Application - Vehicle  
IVECO  
STRALIS / IRISBUS (EURORIDER)

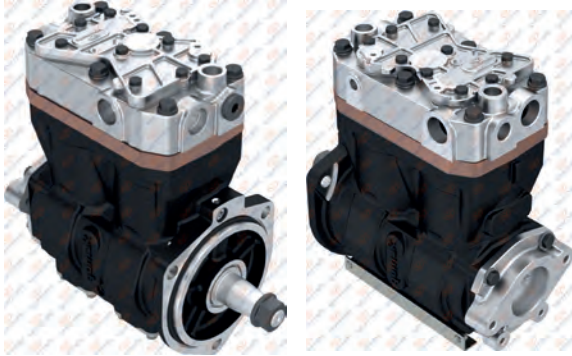

**01.05.022.10**

Oem. Ref. No.  
504308843

Knorr. No.  
LP4857  
K022249N00



**01.1400** Crankcase



**RK.01.679** Repair Kit

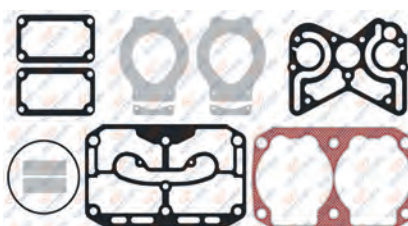

**RK.01.136.03** Repair Kit

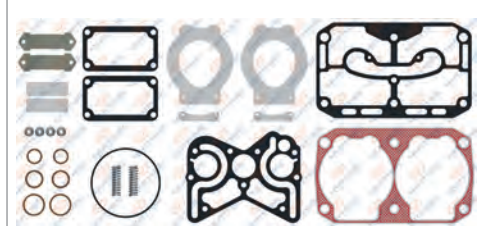

**RK.01.742** Complete Cylinder Head

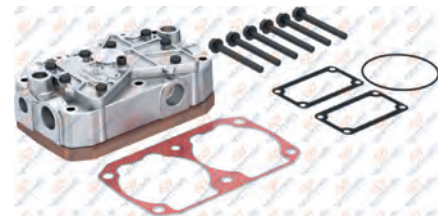

**RK.01.676.11** Valve Plate Kit

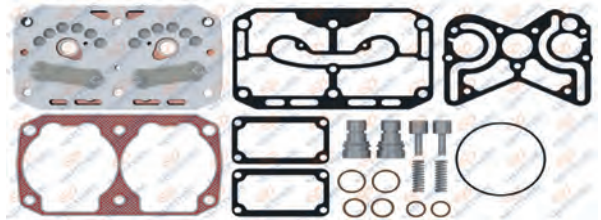

**RK.01.676.10** Valve Plate Kit



**RK.01.676.12** Valve Plate Kit

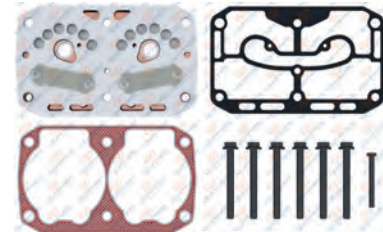

**RK.01.136.02** Repair Kit

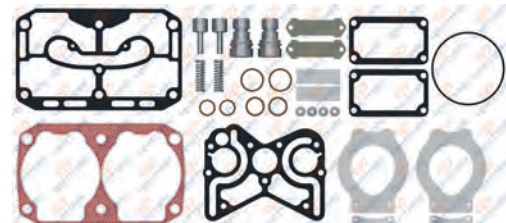

# IVECO - DEUTZ

## AIR COMPRESSOR AND REPAIR KIT

### RK.01.742.10 Cylinder Head

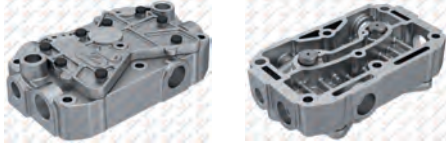

Oem No : 42562098  
Knorr No: K041489K50 - K057166K50

### 01.1492.10 Valve Plate



8 680437 221609

### 01.1020 Crankshaft



M18x1.5 Right Hand  
8 680437 014843

### 01.752 Nut



M18x1.5 - Right Hand  
8 680437 026204

### 01.1018 Crankshaft Flange



8 680437 014805

### 01.1016 Connecting Rod



8 680437 014775

### RK.01.272 Piston&Ring

- RK.01.272.10 86,25 mm
- RK.01.272.20 86,50 mm
- RK.01.272.30 86,75 mm
- RK.01.272.40 87,00 mm



Ø86,00 mm 2,00+2,00+3,00  
Oem No: 42549147  
Knorr No: SEB22547 - SEB22548

### 01.868 Piston

- 01.868.10 86,25 mm
- 01.868.20 86,50 mm
- 01.868.30 86,75 mm
- 01.868.40 87,00 mm

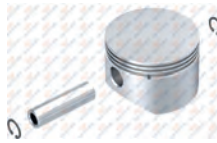

Ø86,00 mm 2,00+2,00+3,00  
8 680437 027676

### 01.869 Ring

- 01.869.10 86,25 mm
- 01.869.20 86,50 mm
- 01.869.30 86,75 mm
- 01.869.40 87,00 mm



Ø86,00 mm 2,00+2,00+3,00  
8 680437 027737

### RK.01.184 Repair Kit



8 680437 061885

### 01.026 Bushing



44x40x26  
8 680437 071679

### 01.208 Bushing



44x40x20  
8 680437 019602

### RK.01.136.13 Repair Kit

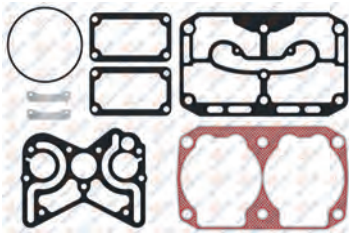

8 680437 120599

### RK.01.381.01 Repair Kit



Knorr No: K114137K50  
8 680437 118213

IVECO  
DEUTZ



### Twin Cylinder Compressor Ø86 mm-628 CC-Stroke 54 mm

Application - Vehicle  
IVECO  
STRALIS 260S36 / 260S43 / 260S45  
440S42 / 440S43 / 440S45

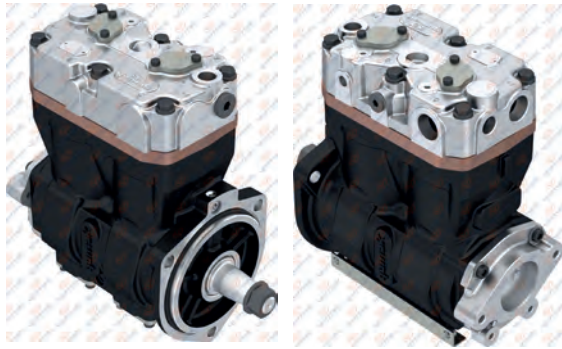

### 01.04.096

Oem. Ref. No.	Knorr No.
41211122	LK4936
41211340	K022263N00
504293730	1189487
99471919	1194135
	1194415
	K001126
	K001126000



### 01.1400 Crankcase



### RK.01.136.10 Repair Kit

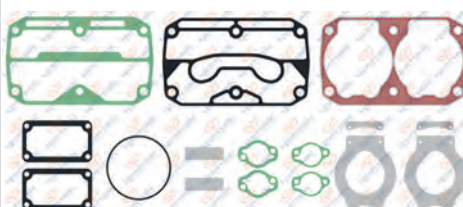

### RK.01.136.11 Repair Kit



### RK.01.499 Complete Cylinder Head



### RK.01.339.20 Valve Plate Kit

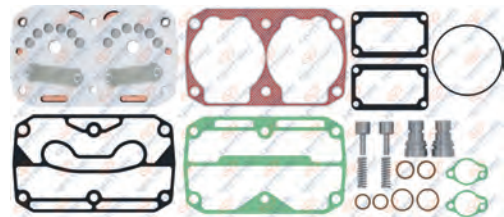

### RK.01.339 Valve Plate Kit

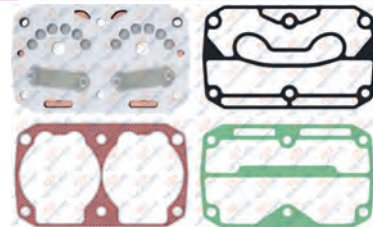

### RK.01.136.01 Repair Kit

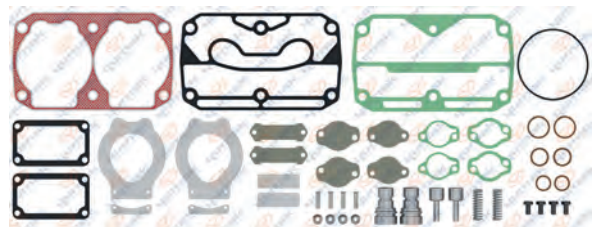

Oem No: 42534247  
Knorr No: SEB22549

### RK.01.136 Repair Kit

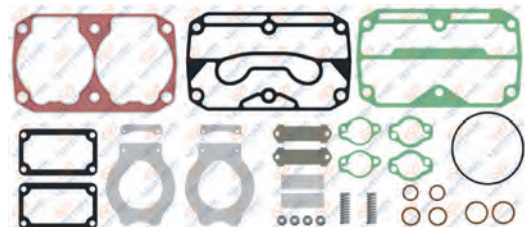

# IVECO - DEUTZ

## AIR COMPRESSOR AND REPAIR KIT

01.1029

Cylinder Head

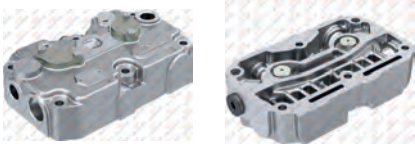

Oem No : 42549152  
Knorr No: SEB01851004

01.964.10

Valve Plate



01.1030

Crankshaft



M18x1.5 Right Hand



RK.01.381

Pump Support

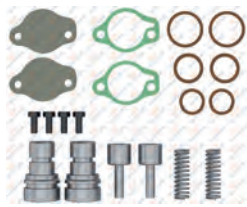

01.1018

Crankshaft Flange



01.1101

Connecting Rod



Knorr No : SEB22464 - EB02800

RK.01.272

Piston&Ring

- RK.01.272.10 86,25 mm
- RK.01.272.20 86,50 mm
- RK.01.272.30 86,75 mm
- RK.01.272.40 87,00 mm



Ø86,00 mm 2,00+2,00+3,00



Oem No: 42549147  
Knorr No: SEB22547 - SEB22548

01.868

Piston

- 01.868.10 86,25 mm
- 01.868.20 86,50 mm
- 01.868.30 86,75 mm
- 01.868.40 87,00 mm

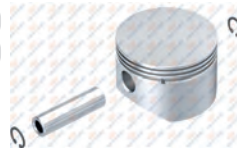

Ø86,00 mm 2,00+2,00+3,00



01.869

Ring

- 01.869.10 86,25 mm
- 01.869.20 86,50 mm
- 01.869.30 86,75 mm
- 01.869.40 87,00 mm



Ø86,00 mm 2,00+2,00+3,00



01.752

Nut



M18x1.5 - Right Hand



01.026

Bushing



44x40x26



01.208

Bushing



44x40x20



RK.01.381.01

Repair Kit



Knorr No: K114137K50

RK.01.184

Repair Kit





### Twin Cylinder Compressor Ø86 mm-628 CC-Stroke 54 mm

**Application - Vehicle**  
IVECO STRALIS / AS 440 / HI-WAY  
(STRALIS)

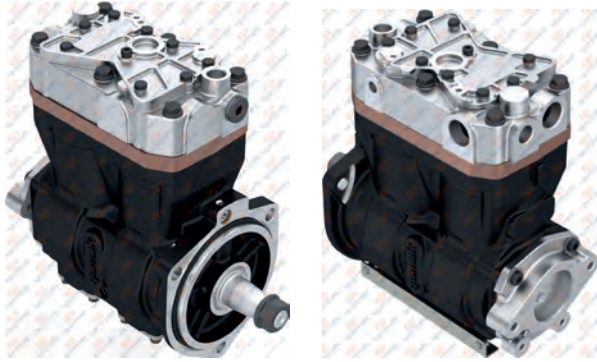

**01.04.096.10**

**Oem. Ref. No.**  
504293730  
5801216167

**Knorr. No.**  
LK4936  
K022263N00  
LK4969  
K031813N00



8 680437 080237



**01.1400** Crankcase



8 680437 075109

**RK.01.679** Repair Kit

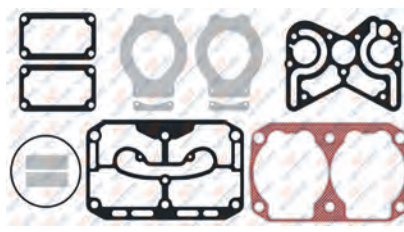

8 680437 071662

**Knorr No: K083735K50**

**RK.01.136.13** Repair Kit

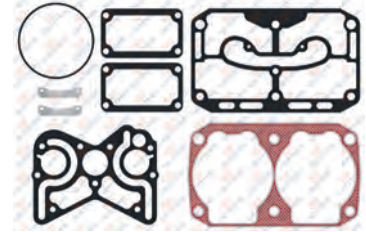

8 680437 120599

**RK.01.742**

Complete Cylinder Head



8 680437 106142

**RK.01.676.11**

Valve Plate Kit

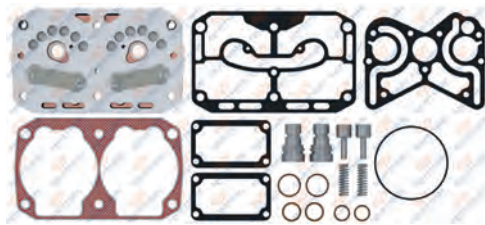

8 680437 112617

**RK.01.676.10**

Valve Plate Kit



8 680437 112600

**Oem No: 42562099**  
**Knorr No: K041488K50**

**RK.01.136.02**

Repair Kit

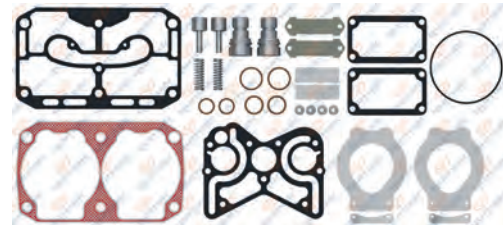

8 680437 060987

**RK.01.136.03**

Repair Kit

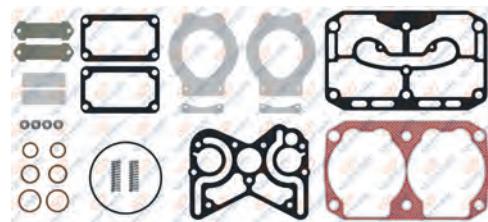

8 680437 060994

# IVECO - DEUTZ

## AIR COMPRESSOR AND REPAIR KIT

### RK.01.742.10 Cylinder Head



8 680437 082842 **Oem No :** 42562098  
**Knorr No:** K041489K50 - K057166K50

### 01.1492.10 Valve Plate



8 680437 221609

### 01.1030 Crankshaft



**M18x1.5 Right Hand**  
8 680437 014980

### RK.01.676.12 Repair Kit

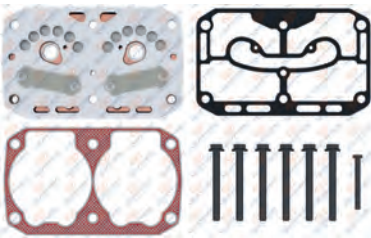

8 680437 009894 **Knorr No:** K112297K50

### 01.1018 Crankshaft Flange



8 680437 014805

### 01.1101 Connecting Rod



8 680437 016069 **Knorr No :** SEB22464 - EB02800

### RK.01.272 Piston&Ring

- RK.01.272.10 86,25 mm
- RK.01.272.20 86,50 mm
- RK.01.272.30 86,75 mm
- RK.01.272.40 87,00 mm



**Ø86,00 mm 2,00+2,00+3,00**  
8 680437 063209 **Oem No:** 42549147  
**Knorr No:** SEB22547 - SEB22548

### 01.868 Piston

- 01.868.10 86,25 mm
- 01.868.20 86,50 mm
- 01.868.30 86,75 mm
- 01.868.40 87,00 mm

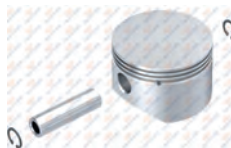

**Ø86,00 mm 2,00+2,00+3,00**  
8 680437 027676

### 01.869 Ring

- 01.869.10 86,25 mm
- 01.869.20 86,50 mm
- 01.869.30 86,75 mm
- 01.869.40 87,00 mm



**Ø86,00 mm 2,00+2,00+3,00**  
8 680437 027737

### 01.752 Nut



**M18x1.5 - Right Hand**  
8 680437 026204

### 01.026 Bushing



**44x40x26**  
8 680437 071679

### 01.208 Bushing



**44x40x20**  
8 680437 019602

### RK.01.381.01 Repair Kit



8 680437 118213 **Knorr No:** K114137K50

### RK.01.184 Repair Kit



8 680437 061885



### Twin Cylinder Compressor Ø86 mm-628 CC-Stroke 54 mm

Application - Vehicle  
IVECO / IRIS BUS CURSER ENGINE

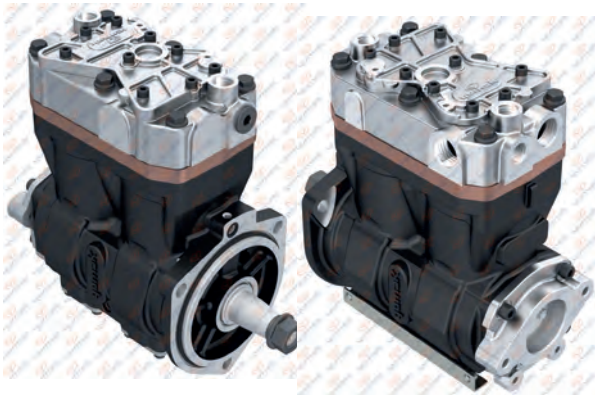

**01.04.141**

Oem. Ref. No.  
504033988  
504079460

Knorr No.  
LK4952  
K022264N00



8 680437 074 199



**01.1400**

Crankcase



8 680437 075 109

**RK.01.677**

Complete Cylinder Head

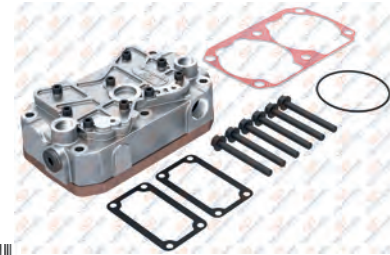

8 680437 073 000

**RK.01.676**

Valve Plate Kit



8 680437 07 1754

**RK.01.676.01**

Valve Plate Kit



8 680437 112211

**RK.01.679.01**

Repair Kit

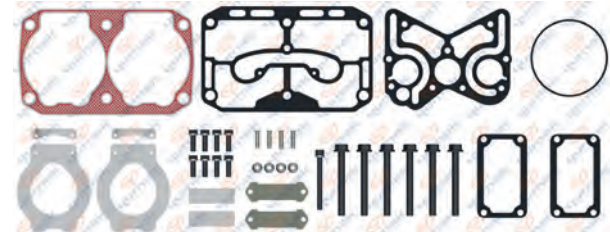

8 680437 073345

**RK.01.679.05**

Repair Kit

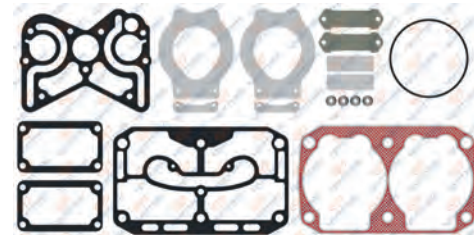

8 680437 122418

**RK.01.679**

Repair Kit

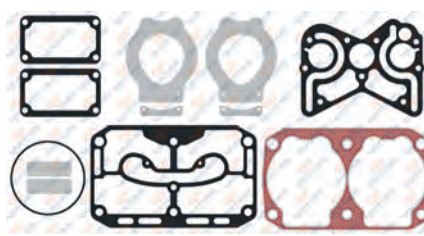

8 680437 07 1662

Knorr No: K083735K50

**RK.01.679.06**

Repair Kit



8 680437 079194

Oem No: 42549151  
Knorr No: SEB22550

# IVECO - DEUTZ

## AIR COMPRESSOR AND REPAIR KIT

### RK.01.677.01 Cylinder Head



Knorr No: K083733K50  
8 680437 171676

### 01.1463 Cylinder Head



8 680437 079934

### 01.1376 Crankshaft



M18x1.5 Left Hand  
8 680437 073772

### 01.1372 Valve Plate



Oem No : 42549156  
Knorr No: K044410K50  
8 680437 074144

### 01.1018 Crankshaft Flange



8 680437 014805

### 01.1101 Connecting Rod



Knorr No : SEB22464 - EB02800  
8 680437 016069

### RK.01.272 Piston&Ring

- RK.01.272.10 86,25 mm
- RK.01.272.20 86,50 mm
- RK.01.272.30 86,75 mm
- RK.01.272.40 87,00 mm



Ø86,00 mm 2,00+2,00+3,00  
Oem No: 42549147  
Knorr No: SEB22547 - SEB22548  
8 680437 063209

### 01.868 Piston

- 01.868.10 86,25 mm
- 01.868.20 86,50 mm
- 01.868.30 86,75 mm
- 01.868.40 87,00 mm

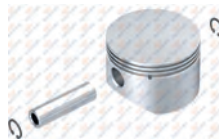

Ø86,00 mm 2,00+2,00+3,00  
8 680437 027676

### 01.869 Ring

- 01.869.10 86,25 mm
- 01.869.20 86,50 mm
- 01.869.30 86,75 mm
- 01.869.40 87,00 mm



Ø86,00 mm 2,00+2,00+3,00  
8 680437 027737

### 01.870 Nut



M18x1.5 Left Hand  
8 680437 027799

### 01.026 Bushing



44x40x26  
8 680437 071679

### 01.208 Bushing



44x40x20  
8 680437 019602

### 01.079 Cover

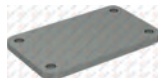

8 680437 014232



### Twin Cylinder Compressor Ø86 mm-628 CC-Stroke 54 mm

Application - Vehicle  
IVECO / IRIS BUS CURSER ENGINE

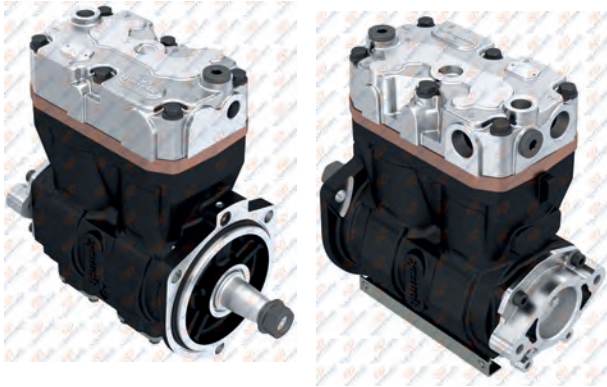

**01.04.141.10**

Oem. Ref. No.  
504033988  
504353252

Knorr No.  
LK4952  
K022264N00



**01.1400** Crankcase



**RK.01.136.05** Repair Kit

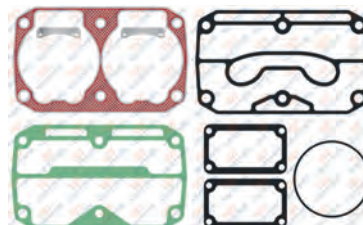

**RK.01.136.08** Repair Kit



**RK.01.499.10**

Complete Cylinder Head

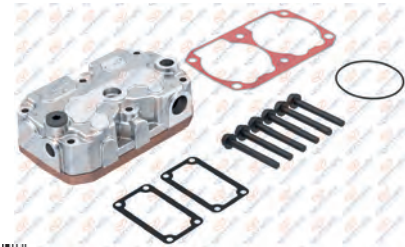

**RK.01.339.10**

Valve Plate Kit

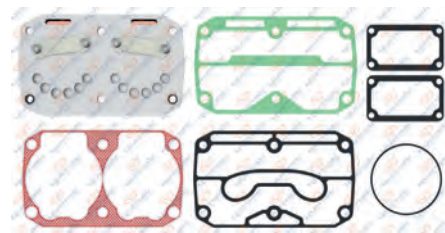

**RK.01.339.30**

Valve Plate Kit

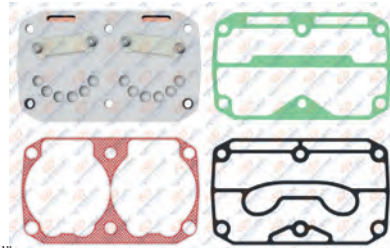

**RK.01.136.09**

Repair Kit

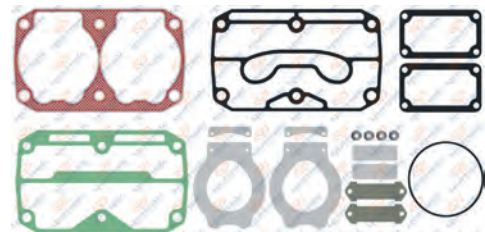

**RK.01.136.20**

Valve Plate Kit

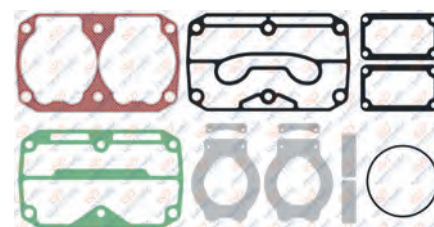

Oem No: 42546938

# IVECO - DEUTZ

## AIR COMPRESSOR AND REPAIR KIT

### 01.1312 Cylinder Head

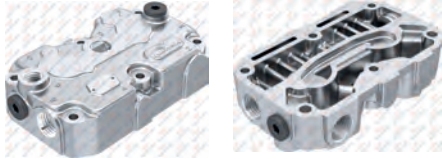

8 680437 101734

### 01.1566 Valve Plate



8 680437 114109

### 01.1376 Crankshaft



M18x1.5 Left Hand



8 680437 073772

### 01.079 Cover



8 680437 014232

### 01.1018 Crankshaft Flange



8 680437 014805

### 01.1101 Connecting Rod



8 680437 016069

Knorr No : SEB22464 - EB02800

### RK.01.272 Piston&Ring

- RK.01.272.10 86,25 mm
- RK.01.272.20 86,50 mm
- RK.01.272.30 86,75 mm
- RK.01.272.40 87,00 mm



Ø86,00 mm 2,00+2,00+3,00



8 680437 063209

Oem No : 42549147  
Knorr No: SEB22547 - SEB22548

### 01.868 Piston

- 01.868.10 86,25 mm
- 01.868.20 86,50 mm
- 01.868.30 86,75 mm
- 01.868.40 87,00 mm

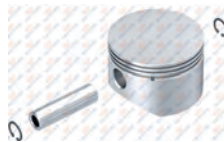

Ø86,00 mm 2,00+2,00+3,00



8 680437 027676

### 01.869 Ring

- 01.869.10 86,25 mm
- 01.869.20 86,50 mm
- 01.869.30 86,75 mm
- 01.869.40 87,00 mm



Ø86,00 mm 2,00+2,00+3,00



8 680437 027737

### 01.870 Nut



M18x1.5 Left Hand



8 680437 027799

### 01.026 Bushing



44x40x26



8 680437 071679

### 01.208 Bushing



44x40x20



8 680437 019602

### RK.01.184 Repair Kit



8 680437 061885



### Twin Cylinder Compressor Ø86 mm-628 CC-Stroke 54 mm

Application - Vehicle  
IVECO SPR1 / IRIS BUS

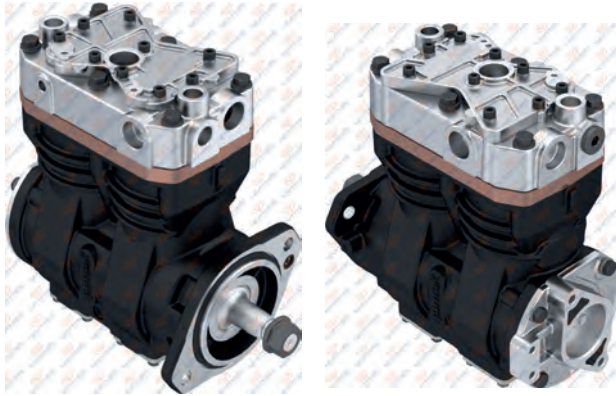

### 01.04.142

Oem. Ref. No.  
504293718  
504080658  
500388057

Knorr No.  
LK4937  
K031852N00



8 680437 074069



**01.1369** Crankcase



8 680437 073826

**RK.01.677.20**

Complete Cylinder Head



8 680437 105046

**RK.01.676**

Valve Plate Kit



8 680437 071754

**RK.01.676.01**

Valve Plate Kit



8 680437 112211

**RK.01.679.01**

Repair Kit

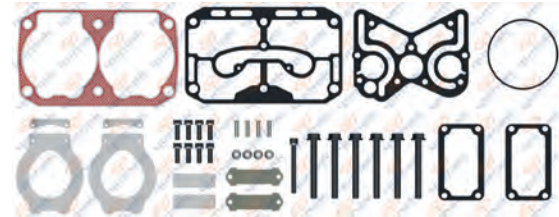

8 680437 073345

**RK.01.679.05**

Repair Kit

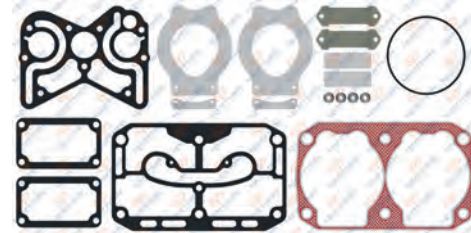

8 680437 122418

**RK.01.679**

Repair Kit

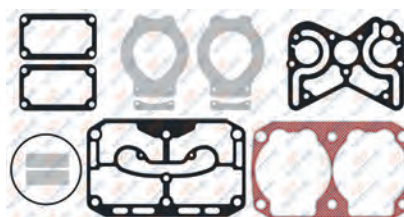

8 680437 071662

Knorr No: K083735K50

**RK.01.679.06**

Repair Kit



8 680437 079194

Oem No: 42549151  
Knorr No: SEB22550

# IVECO - DEUTZ

## AIR COMPRESSOR AND REPAIR KIT

### RK.01.677.21 Cylinder Head



Knorr No: K047839K50  
8 680437 079378

### 01.1373 Cylinder Head



8 680437 077831

### 01.1370 Crankshaft



M18x1.5 Left Hand  
8 680437 072164

### 01.1372 Valve Plate



Oem No : 42549156  
Knorr No: K044410K50  
8 680437 074144

### 01.1371 Crankshaft Flange



8 680437 072195

### 01.1101 Connecting Rod



Knorr No : SEB22464 - EB02800  
8 680437 016069

### RK.01.272 Piston&Ring

- RK.01.272.10 86,25 mm
- RK.01.272.20 86,50 mm
- RK.01.272.30 86,75 mm
- RK.01.272.40 87,00 mm



Ø86,00 mm 2,00+2,00+3,00  
Oem No : 42549147  
Knorr No: SEB22547 - SEB22548  
8 680437 063209

### 01.868 Piston

- 01.868.10 86,25 mm
- 01.868.20 86,50 mm
- 01.868.30 86,75 mm
- 01.868.40 87,00 mm

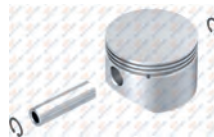

Ø86,00 mm 2,00+2,00+3,00  
8 680437 027676

### 01.869 Ring

- 01.869.10 86,25 mm
- 01.869.20 86,50 mm
- 01.869.30 86,75 mm
- 01.869.40 87,00 mm



Ø86,00 mm 2,00+2,00+3,00  
8 680437 027737

### 01.870 Nut



M18x1.5 Left Hand  
8 680437 027799

### 01.026 Bushing



44x40x26  
8 680437 071679

### 01.079 Cover



8 680437 014232

### RK.01.184 Repair Kit



8 680437 061885



### Twin Cylinder Compressor Ø86 mm-628 CC-Stroke 54 mm

Application - Vehicle  
IVECO / IRIS BUS

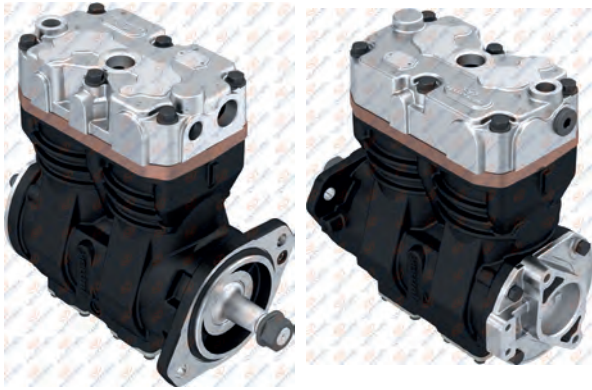

**01.04.142.10**

Oem. Ref. No.

504293718  
504080658  
500388057

Knorr No.

LK4937  
K031852N00  
K001127



**01.1369**

Crankcase



**RK.01.136.05**

Repair Kit

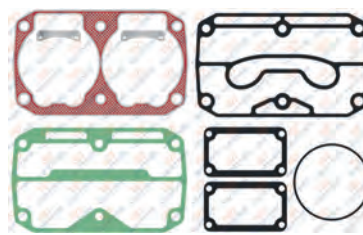

**RK.01.184**

Repair Kit



**RK.01.662**

Complete Cylinder Head



**RK.01.339.10**

Valve Plate Kit

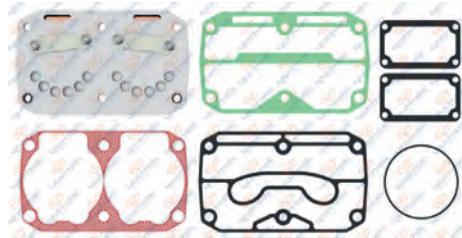

**RK.01.339.30**

Valve Plate Kit

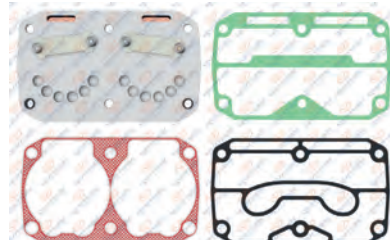

**RK.01.136.09**

Repair Kit

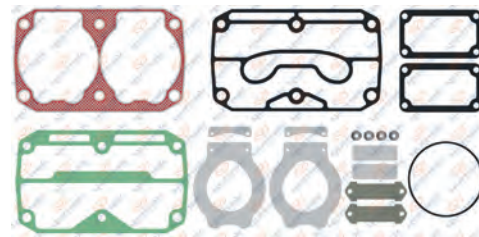

**RK.01.136.20**

Repair Kit

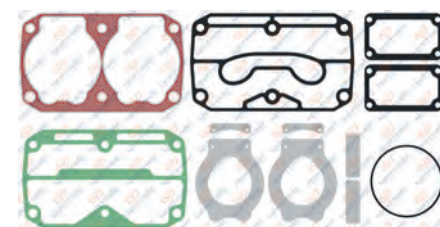

Oem No: 42546938

# IVECO - DEUTZ

## AIR COMPRESSOR AND REPAIR KIT

01.1620

Cylinder Head

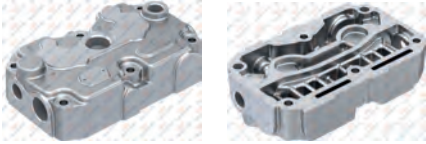

Oem No : 42546398  
 Knorr : SEB22576 - SEB22590  
 SEB22577 - SEB22578 - SEB22588



01.1566

Valve Plate



01.1370

Crankshaft



M18x1.5 Left Hand



01.026

Bushing



44x40x26



01.1371

Crankshaft Flange



01.1101

Connecting Rod



Knorr No : SEB22464 - EB02800



RK.01.272

Piston&Ring

- RK.01.272.10 86,25 mm
- RK.01.272.20 86,50 mm
- RK.01.272.30 86,75 mm
- RK.01.272.40 87,00 mm



Ø86,00 mm 2,00+2,00+3,00



Oem No : 42549147  
 Knorr No: SEB22547 - SEB22548

01.868

Piston

- 01.868.10 86,25 mm
- 01.868.20 86,50 mm
- 01.868.30 86,75 mm
- 01.868.40 87,00 mm

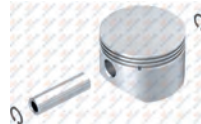

Ø86,00 mm 2,00+2,00+3,00



01.869

Ring

- 01.869.10 86,25 mm
- 01.869.20 86,50 mm
- 01.869.30 86,75 mm
- 01.869.40 87,00 mm



Ø86,00 mm 2,00+2,00+3,00



RK.01.136.08

Repair Kit

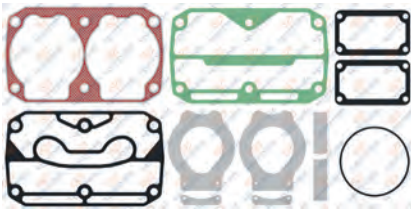

01.870

Nut



M18x1.5 Left Hand



01.079

Cover



IVECO  
DEUTZ



### Twin Cylinder Compressor Ø86 mm - 627 CC - Stroke 54 mm

Application - Vehicle  
IVECO

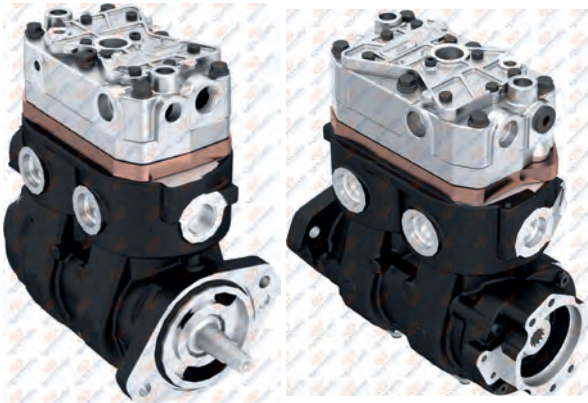

**01.04.191**

Knorr No.  
LK4984  
K068756N00



**01.1702** Crankcase



**RK.01.772.05** Repair Kit

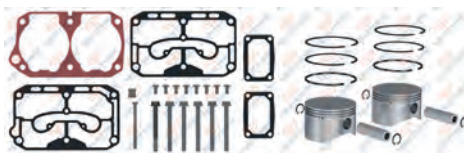

Knorr No: K090939K50

**RK.01.772.06** Repair Kit



Knorr No: K091081K50

**RK.01.770**

Complete Cylinder Head

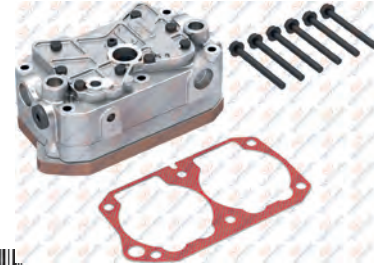

**RK.01.770.01**

Cylinder Head



Knorr No: K090971K50

**RK.01.771**

Valve Plate Kit



Knorr No: K090953K50

**RK.01.772.01**

Repair Kit

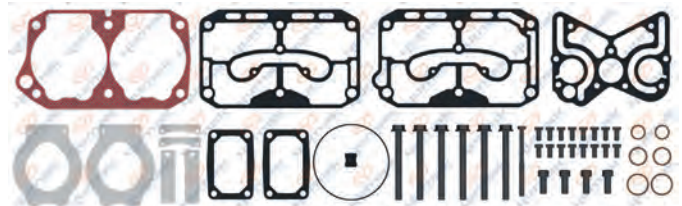

Knorr No: K090975K50

**RK.01.772**

Repair Kit

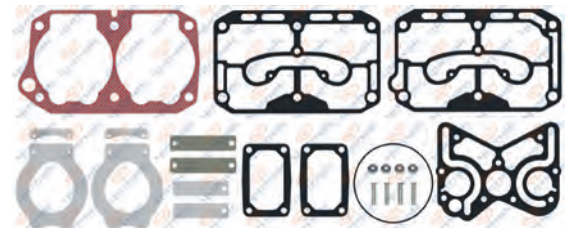

# IVECO - DEUTZ

## AIR COMPRESSOR AND REPAIR KIT

**RK.01.770.10**

Cylinder Head



8 680437 161226

**01.1505**

Cylinder Head



8 680437 104544

**01.1703**

Crankshaft



M18x1.5 Left Hand



8 680437 128007

**01.1704**

Valve Plate



8 680437 128014

**01.1705**

Cooling Plate



8 680437 128021

Knorr No: K068429

**01.226**

Connecting Rod



8 680437 019824

Knorr No: SEB00967004

**RK.01.272**

Piston&Ring

- RK.01.272.10 86,25 mm
- RK.01.272.20 86,50 mm
- RK.01.272.30 86,75 mm
- RK.01.272.40 87,00 mm



Ø86,00 mm 2,00+2,00+3,00



8 680437 063209

Oem No : 42549147

Knorr No: SEB22547 - SEB22548

**01.868**

Piston

- 01.868.10 86,25 mm
- 01.868.20 86,50 mm
- 01.868.30 86,75 mm
- 01.868.40 87,00 mm

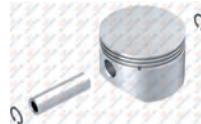

Ø86,00 mm 2,00+2,00+3,00



8 680437 027676

**01.869**

Ring

- 01.869.10 86,25 mm
- 01.869.20 86,50 mm
- 01.869.30 86,75 mm
- 01.869.40 87,00 mm



Ø86,00 mm 2,00+2,00+3,00



8 680437 027737

**01.1717**

Crankshaft Flange



8 680437 128045

**01.870**

Nut



M18x1.5 Left Hand



8 680437 027799

IVECO  
DEUTZ



**Twin Cylinder Compressor**  
**Ø82 mm - 591 CC - Stroke 56 mm**

**Application - Vehicle**  
IVECO EUROSTAR 400 - 440  
EUROTECH 180 - 190

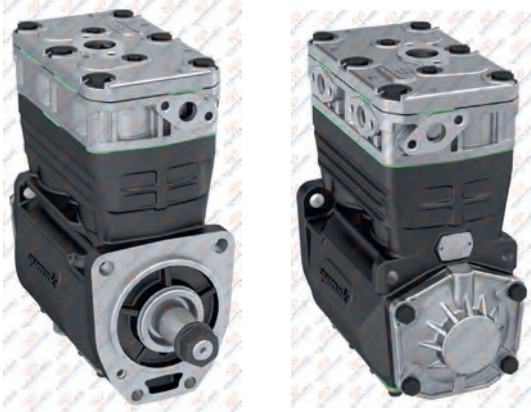

**01.04.052**

**Oem. Ref. No.**  
500310903

**Knorr No.**  
ACX83D  
K007254



**01.672**

**Crankcase**



**RK.01.185.23**

**Repair Kit**

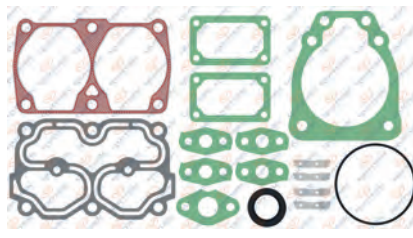

**RK.01.185.07**

**Repair Kit**

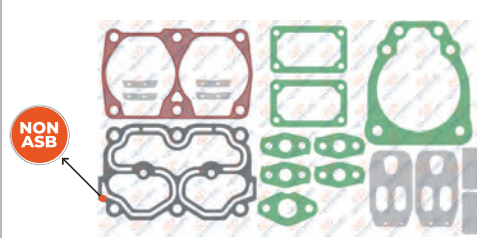

**NON ASB** : Non-asbestos composite gasket material  
For Worn Cylinderhead / Yıpranmış kapaklar için

**RK.01.223**

**Complete Cylinder Head**



**Knorr No:** K029208K50

**RK.01.223.01**

**Complete Cylinder Head**



**Oem No:** 93161842 - 93162116 - 93161411 - 76628601  
**Knorr No:** K029207K50

**RK.01.185.01**

**Repair Kit**



**RK.01.185.05**

**Repair Kit**

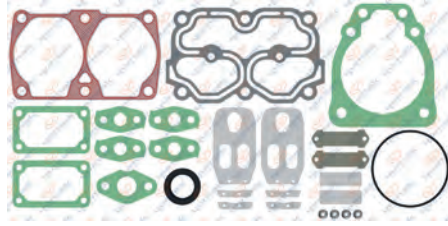

**RK.01.185**

**Repair Kit**

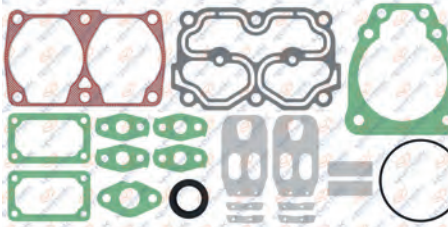

# IVECO - DEUTZ

## AIR COMPRESSOR AND REPAIR KIT

01.670

Cylinder Head

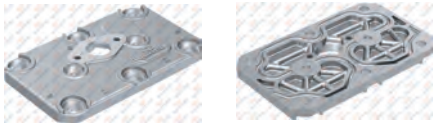

8 680437 025351

01.671

Valve Plate



8 680437 025368

01.675

Crankshaft



M18x1.5 Right Hand



8 680437 025405

Oem No: 93190964

01.1332

Bushing



42x38x22



8 680437 009924

01.674

Crankshaft Flange

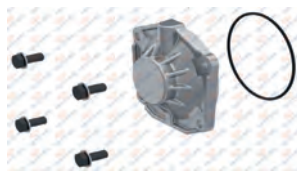

8 680437 025399

Oem No: 93159347

01.673

Connecting Rod



8 680437 025382

RK.01.253

Piston&Ring

- RK.01.253.10 82,25 mm
- RK.01.253.20 82,50 mm
- RK.01.253.30 82,75 mm
- RK.01.253.40 83,00 mm



Ø82,00 mm 2,50+2,50+4,00



8 680437 062785

01.827

Piston

- 01.827.10 82,25 mm
- 01.827.20 82,50 mm
- 01.827.30 82,75 mm
- 01.827.40 83,00 mm



Ø82,00 mm 2,50+2,50+4,00



8 680437 027171

Oem No: 93161412

01.362

Ring

- 01.362.10 82,25 mm
- 01.362.20 82,50 mm
- 01.362.30 82,75 mm
- 01.362.40 83,00 mm



Ø82,00 mm 2,50+2,50+4,00



8 680437 021575

Oem No: 93161415

RK.01.207

Repair Kit



8 680437 062172

01.752

Nut



M18x1.5 - Right Hand



8 680437 026204

01.1458

Gear



Ø93,3 - Z:29



8 680437 072379

RK.01.185.03

Repair Kit

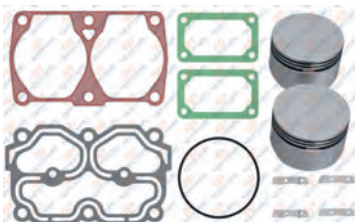

8 680437 119340

Knorr No: K028911K50

RK.01.185.02

Repair Kit

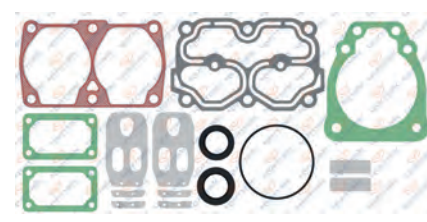

8 680437 073215

IVECO  
DEUTZ



### Twin Cylinder Compressor Ø82 mm-591 CC-Stroke 56 mm

**Application - Vehicle**  
IVECO SPR1 Heavy  
IRISBUS Eurorider- IRISBUS Bus

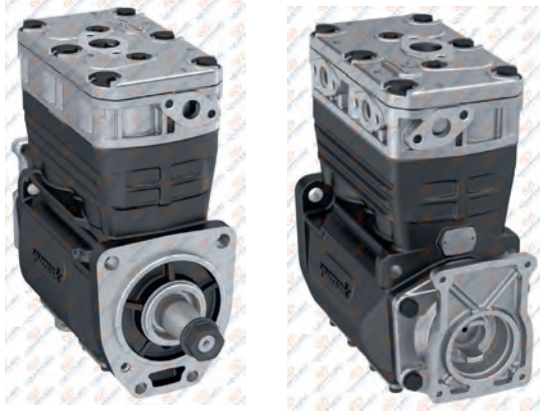

**01.04.079**

**Oem. Ref. No.**  
500329613

**Knorr No.**  
ACX83DX  
K007304



**RK.01.223**

Complete Cylinder Head



**Knorr No:** K029208K50

**RK.01.185.01**

Repair Kit

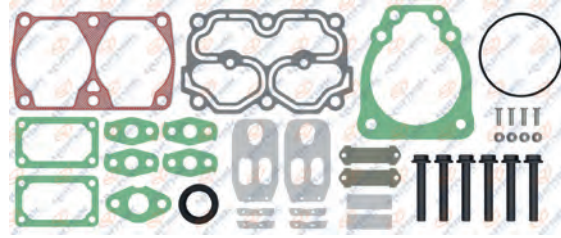

**RK.01.185.05**

Repair Kit

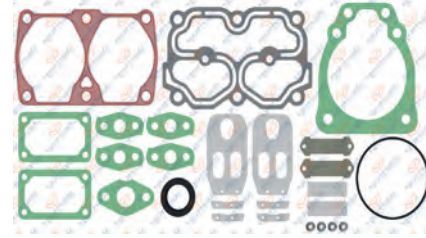

**RK.01.185**

Repair Kit

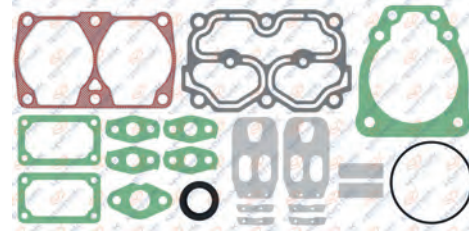

**RK.01.185.07**

Repair Kit

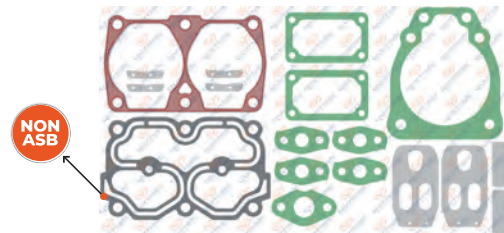

**NON ASB** : Non-asbestos composite gasket material  
For Worn Cylinderhead / Yıpranmış kapaklar için

**01.672**

Valve Plate



**RK.01.185.23**

Repair Kit

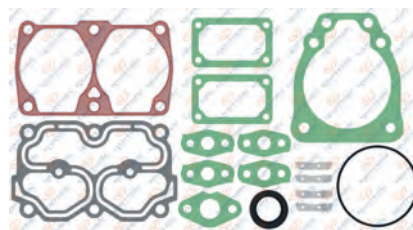

**RK.01.207**

Repair Kit



# IVECO - DEUTZ

## AIR COMPRESSOR AND REPAIR KIT

### 01.670 Cylinder Head



8 680437 025351

### 01.671 Valve Plate



8 680437 025368

### 01.1347 Crankshaft



M18x1.5 Right Hand



8 680437 108559

### 01.1332 Bushing



42x38x22



8 680437 009924

### 01.1348 Crankshaft Flange



8 680437 084587

### 01.673 Connecting Rod



8 680437 025382

### RK.01.253 Piston&Ring

- RK.01.253.10 82,25 mm
- RK.01.253.20 82,50 mm
- RK.01.253.30 82,75 mm
- RK.01.253.40 83,00 mm



Ø82,00 mm 2,50+2,50+4,00



8 680437 062785

### 01.827 Piston

- 01.827.10 82,25 mm
- 01.827.20 82,50 mm
- 01.827.30 82,75 mm
- 01.827.40 83,00 mm



Ø82,00 mm 2,50+2,50+4,00



8 680437 027171

Oem No: 93161412

### 01.362 Ring

- 01.362.10 82,25 mm
- 01.362.20 82,50 mm
- 01.362.30 82,75 mm
- 01.362.40 83,00 mm



Ø82,00 mm 2,50+2,50+4,00



8 680437 021575

Oem No: 93161415

### 01.1323 Cover



### 01.1325 Cover



### 01.1458 Gear



Ø93,3 - Z:29



8 680437 072379

### RK.01.185.03 Repair Kit

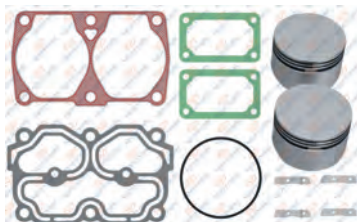

8 680437 119340

Knorr No: K028911K50

### 01.752 Nut



M18x1.5 - Right Hand



8 680437 026204



### Twin Cylinder Compressor Ø75 mm-440 CC-Stroke 50 mm

#### Application - Vehicle

IVECO EuroCargo 150 E 27 R 4 x 2 van/estate  
EuroTrakker MP 340 E 42 H 8 x 4/4 Tipper  
EuroTrakker MP 410 E 42 W 8 x 8 / 4 platform/chassis  
PEGASO 5522.22.300 / 6522.22.400 /  
5522.22.465



### 01.05.046

Oem. Ref. No.	Wabco No.
04860565	911 506 050 0
4860565	911 506 054 0
500310906	
500329471	
00958322	
958322	
4839300	
4862091	



### RK.01.338

#### Complete Cylinder Head



Oem No : 93161534 - 9574464 - 957464  
Wabco No : 911 503 803 2

### RK.01.194.01

#### Repair Kit

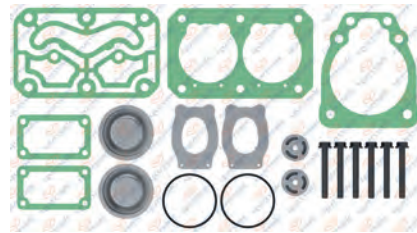

### RK.01.194

#### Repair Kit

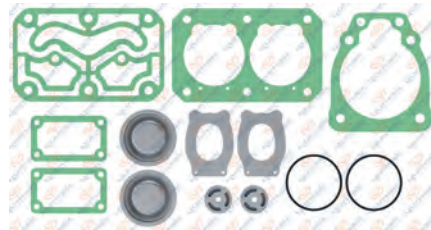

### RK.01.194.02

#### Repair Kit

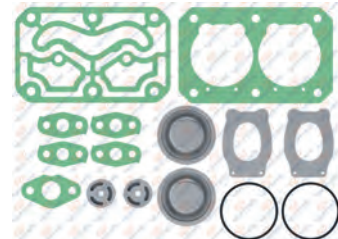

### RK.01.194.03

#### Repair Kit

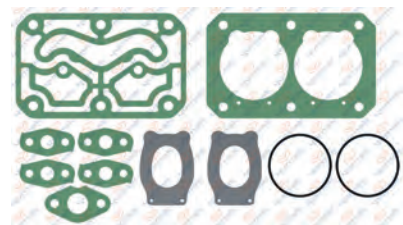

### RK.01.118

#### Piston&Ring

RK.01.118.10	75,25 mm
RK.01.118.20	75,50 mm
RK.01.118.30	75,75 mm
RK.01.118.40	76,00 mm



Ø75,00 mm  
2,00+2,00+4,00



Oem No:5000816053 - 08121570 - 46255  
81.54119-6039 / 09982648 - 3344098R1  
Wabco No: 411 141 623 2 - 411 522 620 2

### 01.911

#### Piston

01.911.10	75,25 mm
01.911.20	75,50 mm
01.911.30	75,75 mm
01.911.40	76,00 mm

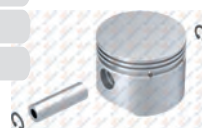

Ø75,00 mm 2,00+2,00+4,00



### 01.134

#### Ring

01.134.10	75,25 mm
01.134.20	75,50 mm
01.134.30	75,75 mm
01.134.40	76,00 mm



Ø75,00 mm 2,00+2,00+4,00



# IVECO - DEUTZ

AIR COMPRESSOR AND REPAIR KIT

IVECO  
DEUTZ



### Twin Cylinder Compressor Ø88 mm-600 CC-Stroke 50 mm

Application - Vehicle  
IVECO

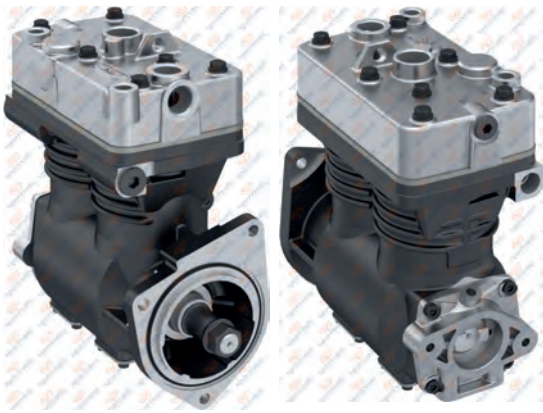

### 01.04.105

Oem. Ref. No.  
1180445  
971025

Knorr No.  
LP4961  
I130900



**01.1513** Crankcase



**RK.01.083** Repair Kit

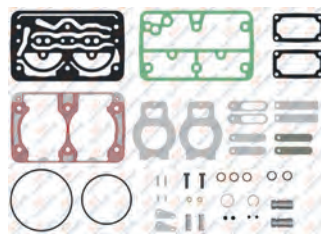

**RK.01.083.03** Repair Kit



**RK.01.719** Complete Cylinder Head

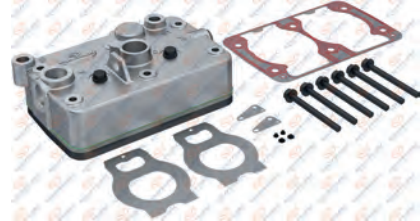

**RK.01.719.20** Complete Cylinder Head

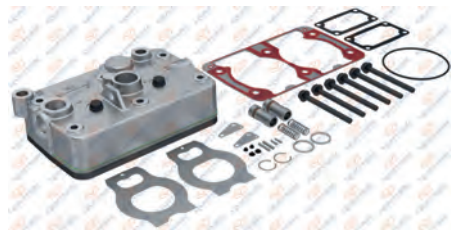

**RK.01.082.20** Valve Plate Kit

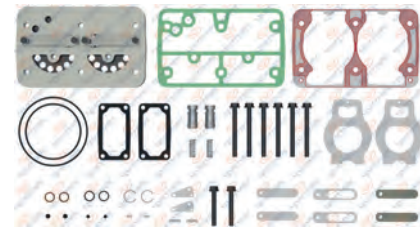

**RK.01.082** Valve Plate Kit

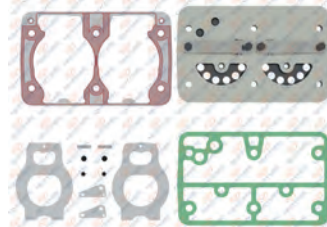

**RK.01.083.01** Repair Kit

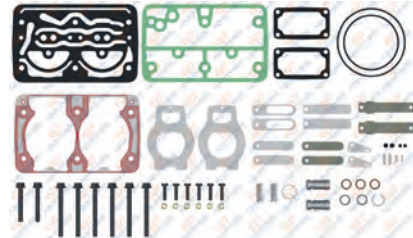

# IVECO - DEUTZ

## AIR COMPRESSOR AND REPAIR KIT

### 01.1516 Cylinder Head

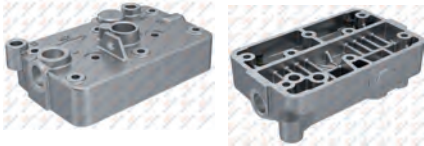

8 680437 079422

### 01.1515 Crankshaft Flange



8 680437 080039

### 01.1514 Crankshaft



M20x1.5 Right Hand



8 680437 077787

### RK.01.082.02 Valve Plate Kit



Knorr No: SEB01033004

### RK.01.807 Connecting Rod & Piston



8 680437 114598

### 01.226 Connecting Rod



Knorr No: SEB00967004

### RK.01.034 Piston&Ring

- RK.01.034.10 88,25 mm
- RK.01.034.20 88,50 mm
- RK.01.034.30 88,75 mm
- RK.01.034.40 89,00 mm



Ø88,00 mm 2,50+2,50+4,00



Knorr No: I81169004 - SEB22555

### 01.110 Piston

- 01.110.10 88,25 mm
- 01.110.20 88,50 mm
- 01.110.30 88,75 mm
- 01.110.40 89,00 mm

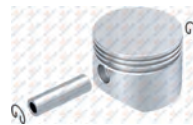

Ø88,00 mm 2,50+2,50+4,00



8 680437 015994

### 01.136 Ring

- 01.136.10 88,25 mm
- 01.136.20 88,50 mm
- 01.136.30 88,75 mm
- 01.136.40 89,00 mm



Ø88,00 mm 2,50+2,50+4,00



Oem No : 1409318

Knorr No: I139526F0061

### 01.414 Cover



8 680437 022312

### 01.292 Bushing



42x38x25



8 680437 073871

### 01.144 Nut



M20x1.5 Right Hand



8 680437 018742

Wabco No: 810 341 001 4

### RK.01.088.20 Repair Kit



Oem No : 1376280  
Knorr No: I1326840061

### RK.01.083.20 Repair Kit

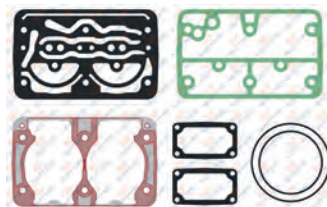

Knorr No: SEB22561\*

### RK.01.126 Repair Kit



Oem No : 3097147  
Knorr No: I1159920063

### RK.01.088 Repair Kit



Oem No: 3091718 - 3097145



**Twin Cylinder Compressor**  
**Ø80 mm-400 CC-Stroke 40 mm**

**Application - Vehicle**  
IVECO 170 / 190 / 220 / 240 NC / NT 300 / 370  
RANGE 170 / 190 / 220 / 240

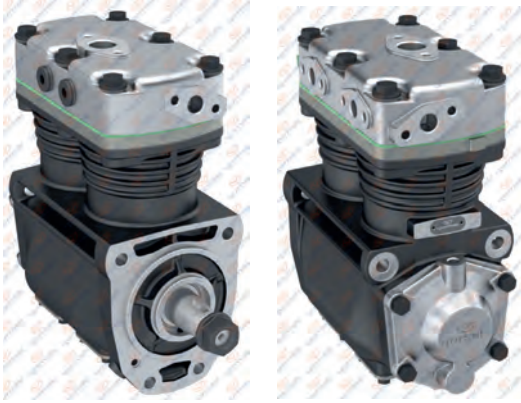

**01.04.081**

**Oem. Ref. No.**  
99440236

**Knorr. No.**  
ACX75  
K007579



**01.972** Crankcase



**RK.01.212** Repair Kit

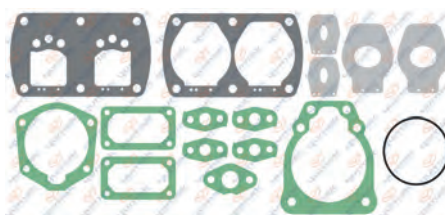

**RK.01.212.02** Repair Kit

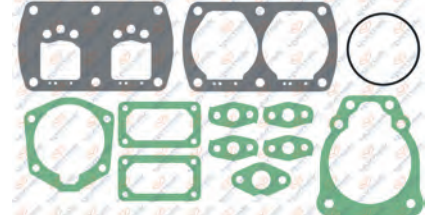

**RK.01.356** Complete Cylinder Head



**Knorr No: K029171K50**

**RK.01.356.20** Complete Cylinder Head



**RK.01.355.20** Valve Plate Kit

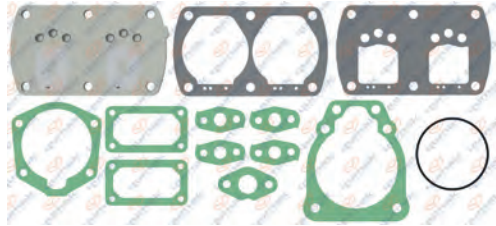

**RK.01.355** Valve Plate Kit



**RK.01.212.01** Repair Kit

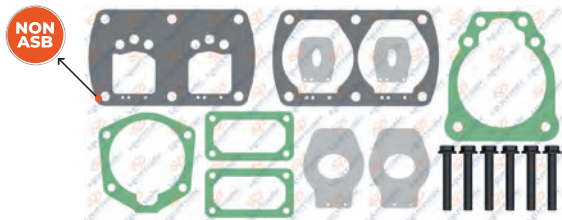

**NON ASB : Non-asbestos composite gasket material**  
**For Worn Cylinderhead / Yıpranmış kapaklar için**

# IVECO - DEUTZ

## AIR COMPRESSOR AND REPAIR KIT

### 01.966 Cylinder Head



8 680437 029052

### 01.969 Valve Plate



8 680437 029090

### 01.974 Crankshaft



M20x1.5 Right Hand



8 680437 029144

### 01.011 Bushing



42x38x20.5



8 680437 009979

Oem No: 442 131 005 0

### 01.971 Crankshaft Flange



8 680437 029113

### 01.673 Connecting Rod



8 680437 025382

### RK.01.364 Piston&Ring

- RK.01.364.10 80,25 mm
- RK.01.364.20 80,50 mm
- RK.01.364.30 80,75 mm
- RK.01.364.40 81,00 mm



Ø80,00 mm 2,00+2,00+4,00



8 680437 064574

### 01.965 Piston

- 01.965.10 80,25 mm
- 01.965.20 80,50 mm
- 01.965.30 80,75 mm
- 01.965.40 81,00 mm

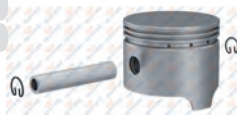

Ø80,00 mm 2,00+2,00+4,00



8 680437 028994

### 01.954 Ring

- 01.954.10 80,25 mm
- 01.954.20 80,50 mm
- 01.954.30 80,75 mm
- 01.954.40 81,00 mm



Ø80,00 mm 2,00+2,00+4,00



8 680437 028796

### 01.144 Nut



M20x1.5 Right Hand



8 680437 018742

Wabco No: 810 341 001 4

### 01.414 Cover



8 680437 022512

### 01.1459 Gear



Ø93,3 - Z:29



8 680437 074649

### RK.01.219 Repair Kit



8 680437 062525



**Single Cylinder Compressor**  
**Ø80 mm-250 CC-Stroke 50 mm**

**Application - Vehicle**  
IVECO 160.26 / 180.26 / 190.30  
/ 260.30 / 180 / 170  
190 NC / NT 300 RANGE 26

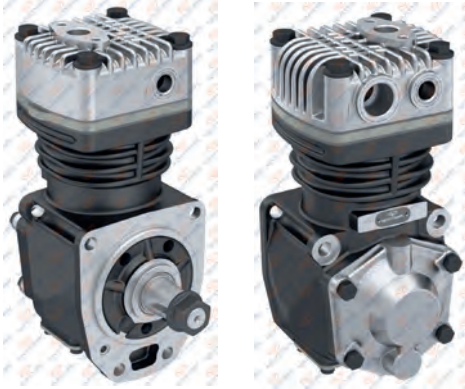

**01.04.082**

Oem. Ref. No.	Knorr No.
4802597	ACX67
99440235	ACX67AA
99440234	ACX67AAG
98422110	ACX67BAG
98421107	K007564
	K007569
	065006775000



**RK.01.363**

Complete Cylinder Head



Knorr No: K029189K50

**RK.01.353.20**

Valve Plate Kit

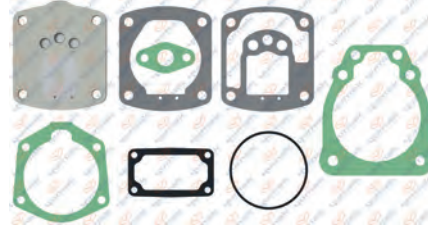

**RK.01.353**

Valve Plate Kit



**RK.01.354.01**

Repair Kit

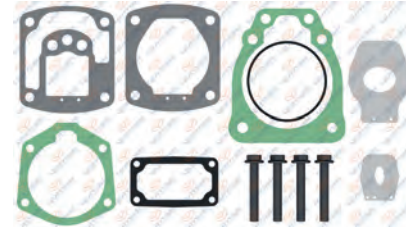

**RK.01.354**

Repair Kit

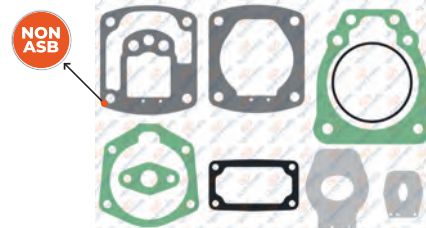

NON ASB : Non-asbestos composite gasket material  
For Worn Cylinderhead / Yıpranmış kapaklar için

**01.973**

Crankcase



**RK.01.354.20**

Repair Kit

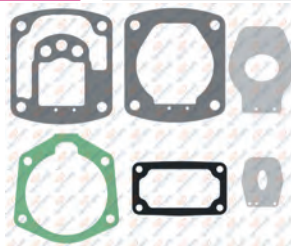

**RK.01.354.22**

Repair Kit

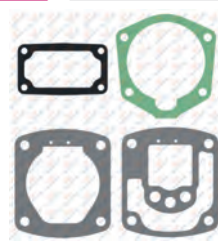

# IVECO - DEUTZ

## AIR COMPRESSOR AND REPAIR KIT

### 01.967 Cylinder Head

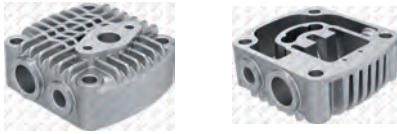

8 680437 029076

### 01.970 Cooling Plate



8 680437 029106

### 01.975 Crankshaft



M20x1.5 Right Hand



8 680437 029151

### 01.994 Bushing



36x32x22



8 680437 029397

### 01.979 Crankshaft Flange



8 680437 029243

### 01.673 Connecting Rod



8 680437 025382

### RK.01.365 Piston&Ring

- RK.01.365.10 80,25 mm
- RK.01.365.20 80,50 mm
- RK.01.365.30 80,75 mm
- RK.01.365.40 81,00 mm



Ø80,00 mm 2,00+2,00+4,00



8 680437 064435

### 01.978 Piston

- 01.978.10 80,25 mm
- 01.978.20 80,50 mm
- 01.978.30 80,75 mm
- 01.978.40 81,00 mm



Ø80,00 mm 2,00+2,00+4,00



8 680437 029182

### 01.954 Ring

- 01.954.10 80,25 mm
- 01.954.20 80,50 mm
- 01.954.30 80,75 mm
- 01.954.40 81,00 mm



Ø80,00 mm 2,00+2,00+4,00



8 680437 028796

### RK.01.426 Repair Kit



8 680437 065104

### 01.414 Cover



8 680437 022512

### 01.144 Nut



M20x1.5 Right Hand



8 680437 018742

Wabco No: 810 341 001 4

IVECO  
DEUTZ



**Single Cylinder Compressor**  
**Ø80 mm-250 CC-Stroke 50 mm**

**Application - Vehicle**  
IVECO EUROCARGO 100 E - 120 E - 170 E - 180 E  
- 440 E - 60 E

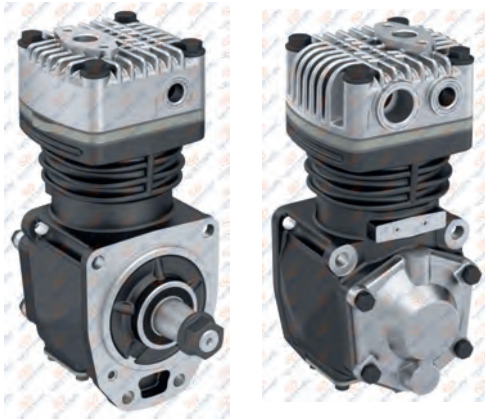

**01.04.139**

**Oem. Ref. No.**

500310901  
98465001  
9846501

**Knorr No.**

ACX69D  
K007388



**01.973.10**

**Crankcase**



**RK.01.354.22**

**Repair Kit**



**RK.01.426**

**Repair Kit**



**RK.01.363**

**Complete Cylinder Head**



**Knorr No: K029189K50**

**RK.01.353**

**Valve Plate Kit**



**RK.01.354.01**

**Repair Kit**

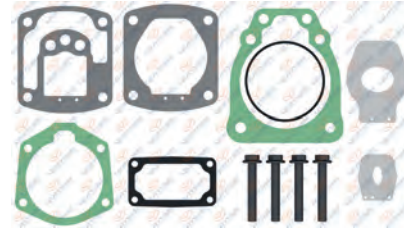

**RK.01.354**

**Repair Kit**

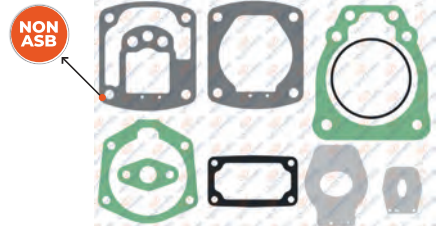

**NON ASB : Non-asbestos composite gasket material  
For Worn Cylinderhead / Yıpranmış kapaklar için**

**RK.01.354.20**

**Repair Kit**

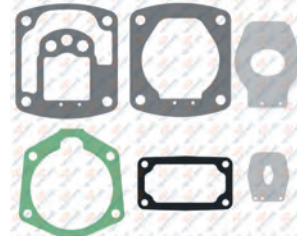

# IVECO - DEUTZ

## AIR COMPRESSOR AND REPAIR KIT

**01.967** Cylinder Head

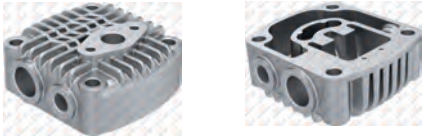

**01.970** Cooling Plate



**01.975.10** Crankshaft



**01.994.10** Bushing



36x32x15.75



**01.979** Crankshaft Flange



**01.673** Connecting Rod



**RK.01.365** Piston&Ring

- RK.01.365.10 80,25 mm
- RK.01.365.20 80,50 mm
- RK.01.365.30 80,75 mm
- RK.01.365.40 81,00 mm



Ø80,00 mm 2,00+2,00+4,00



**01.978** Piston

- 01.978.10 80,25 mm
- 01.978.20 80,50 mm
- 01.978.30 80,75 mm
- 01.978.40 81,00 mm



Ø80,00 mm 2,00+2,00+4,00



**01.954** Ring

- 01.954.10 80,25 mm
- 01.954.20 80,50 mm
- 01.954.30 80,75 mm
- 01.954.40 81,00 mm



Ø80,00 mm 2,00+2,00+4,00



**01.144** Nut



M20x1.5 Right Hand



Wabco No: 810 341 001 4

**01.414** Cover





### Single Cylinder Compressor Ø85 mm - 352 CC - Stroke 62 mm

**Application - Vehicle**  
IVECO STRALIS AS 440S40 4 x 2 TRACTOR  
AS 440S43 4 x 2 TRACTOR  
AS 440S40 6 x 2/4 TRACTOR  
AS 440S43 6 x 2/4 TRACTOR

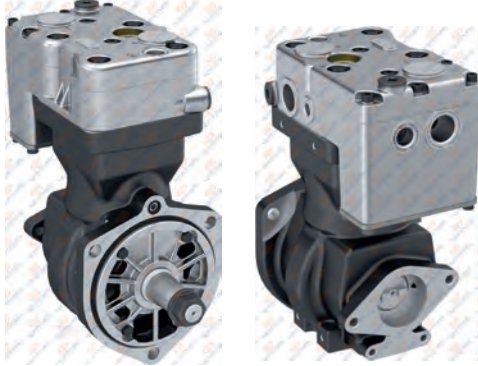

### 01.06.025

Oem. Ref. No.	Wabco No.
504308489	412 352 020 0
504016500	412 352 008 0
41211219	
41211220	
1524833	
41211220	
412112	



**01.1455** Crankcase



**RK.01.130.10** Repair Kit



**RK.01.201** Repair Kit



**RK.01.507** Complete Cylinder Head



**RK.01.360.01** Repair Kit

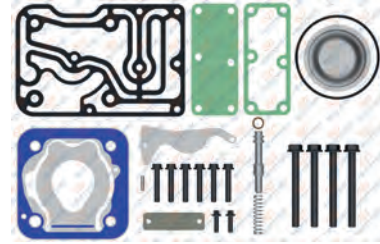

**RK.01.360** Repair Kit

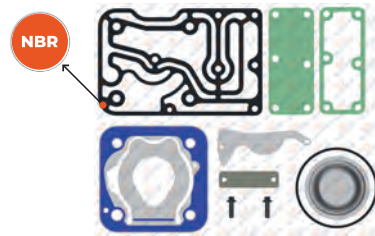

NBR : Nitrile rubber gasket

**RK.01.360.04** Repair Kit

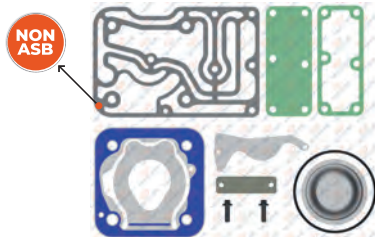

NON ASB : Non-asbestos composite gasket material  
For Worn Cylinderhead / Yıpranmış kapaklar için

**RK.01.360.02** Repair Kit

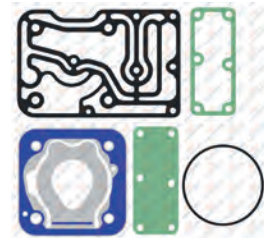

# IVECO - DEUTZ

## AIR COMPRESSOR AND REPAIR KIT

01.1469

Cylinder Head

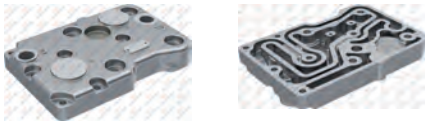

8 680437 079446

01.1053

Valve Plate



8 680437 015307

01.1457

Crankshaft Flange



8 680437 079507

01.1456

Crankshaft



For 4123520200  
M18x1.5 Left Hand



8 680437 079569

01.1456.05

Crankshaft



For 4123520080  
M18x1.5 Right Hand



8 680437 128199

01.390

Connecting Rod



8 680437 022015

Wabco No: 911 145 738 2  
912 000 730 2

RK.01.104

Piston&Ring

- RK.01.104.10 85,25 mm
- RK.01.104.20 85,50 mm
- RK.01.104.30 85,75 mm
- RK.01.104.40 86,00 mm



Ø85,00 mm 2,00+2,00+4,00



8 680437 060277

Wabco No : 911 501 624 2  
911 501 625 2

01.142

Piston

- 01.142.10 85,25 mm
- 01.142.20 85,50 mm
- 01.142.30 85,75 mm
- 01.142.40 86,00 mm

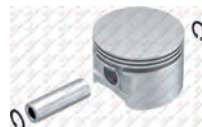

Ø85,00 mm 2,00+2,00+4,00



8 680437 018674

01.373

Ring

- 01.373.10 85,25 mm
- 01.373.20 85,50 mm
- 01.373.30 85,75 mm
- 01.373.40 86,00 mm



Ø85,00 mm 2,00+2,00+4,00



8 680437 075431

Wabco No: 911 501 920 2

RK.01.800

Connecting Rod & Piston



Ø85,00 mm 2,00+2,00+4,00



8 680437 078302

Wabco No : 912 510 927 2  
412 352 925 2 - 412 352 929 2

01.302

Cap



8 680437 020769

01.012

Bushing



39x35x16



8 680437 009986

Oem No : 1315390 - 3291442R1  
01306569 - 42485416 - 8565660

509606 - 81.54121-0005 / 000 131 21 50  
Wabco No: 411 522 340 4 - 411 042 340 4

01.870

Nut



M18x1.5 Left Hand



8 680437 027799

01.752

Nut



M18x1.5 - Right Hand



8 680437 026204

01.1099

Cover

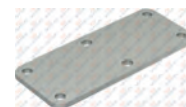

8 680437 015987

IVECO  
DEUTZ



### Single Cylinder Compressor Ø80 mm - 225 CC - Stroke 45 mm

Application - Vehicle  
IVECO  
SPR1 Medium - Heavy - Light  
IRISBUS Bus

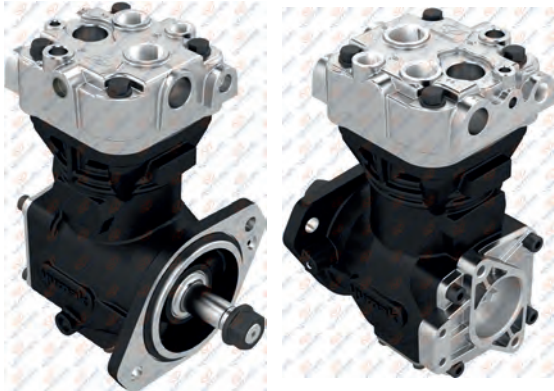

### 01.04.034

Oem. Ref. No.  
504016815  
504080656  
4897300

Knorr No.  
LK3840  
K002141X00  
K002141000  
SEB01819



#### RK.01.683

Complete Cylinder Head



#### RK.01.683.01

Complete Cylinder Head



#### RK.01.638.02

Valve Plate Kit



#### RK.01.638

Valve Plate Kit



#### RK.01.159.03

Repair Kit

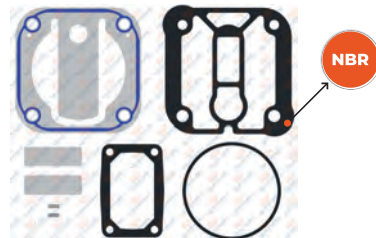

NBR : Nitrile rubber gasket

#### 01.1314

Crankcase



#### RK.01.159.28

Repair Kit

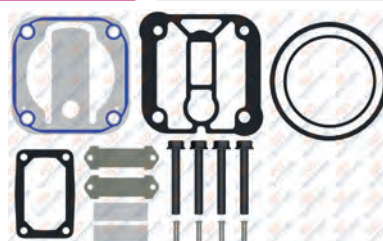

#### RK.01.159.15

Repair Kit

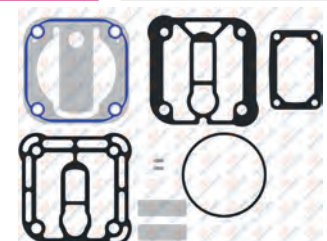



Knorr No: SEB22518

# IVECO - DEUTZ

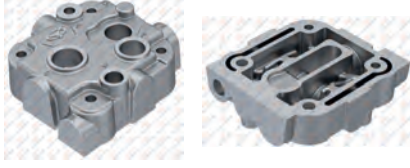

## AIR COMPRESSOR AND REPAIR KIT

**01.1300** Cylinder Head

8 680437 101581

**01.1301** Cylinder Head

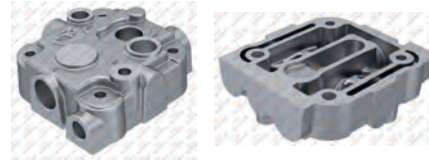
Knorr No: SEB01629004  
8 680437 127796

**01.1339** Crankshaft





M18x1.5 Left Hand



8 680437 072430

**01.1290** Valve Plate

Oem No : 42549208  
Knorr No: SEB01916004  
8 680437 071624

**01.1392** Crankshaft Flange



Knorr No: SEB018190061  
8 680437 072225

**01.1101** Connecting Rod



Knorr No : SEB22464 - EB02800  
8 680437 016069

**RK.01.601** Piston&Ring

RK.01.601.10	80,25 mm
RK.01.601.20	80,50 mm
RK.01.601.30	80,75 mm
RK.01.601.40	81,00 mm



Ø80,00 mm 2,50+2,50+4,00



Knorr No: SEB22517  
8 680437 067054

**01.1201** Piston

01.1201.10	80,25 mm
01.1201.20	80,50 mm
01.1201.30	80,75 mm
01.1201.40	81,00 mm



Ø80,00 mm 2,50+2,50+4,00



8 680437 017530

**01.1226** Ring

01.1226.10	80,25 mm
01.1226.20	80,50 mm
01.1226.30	80,75 mm
01.1226.40	81,00 mm



Ø80,00 mm 2,50+2,50+4,00



8 680437 017882

**01.374** Cover



8 680437 077022

**01.292** Bushing



42x38x25



8 680437 075871

**01.870** Nut



M18x1.5 Left Hand



8 680437 027799

**RK.01.159.04** Repair Kit

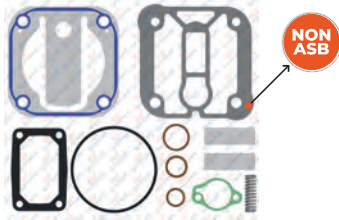

NON ASB

NON ASB : Non-asbestos composite gasket material  
For Worn Cylinderhead / Yıpranmış kapaklar için



8 680437 061489

**RK.01.159.05** Repair Kit

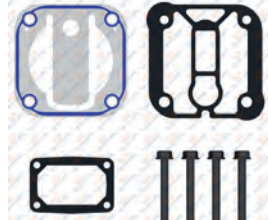



Knorr No: SEB018190051



8 680437 120377

**RK.01.208** Repair Kit

8 680437 062189

IVECO  
DEUTZ



### Single Cylinder Compressor Ø88 mm-300 CC-Stroke 50 mm

Application - Vehicle  
IVECO  
DEUTZ 1012-11013

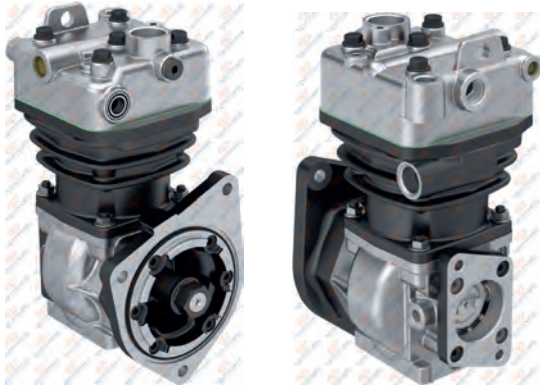

**01.04.027**

Oem. Ref. No.  
1180656

Knorr No.  
LK3965  
I133163  
K021890



**01.306**

Crankcase



**RK.01.115**

Repair Kit

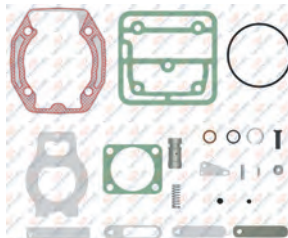

**RK.01.115.03**

Repair Kit

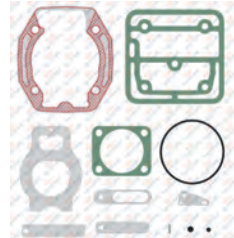

**RK.01.112**

Complete Cylinder Head



**RK.01.112.20**

Complete Cylinder Head



**RK.01.113**

Valve Plate Kit



**RK.01.113.01**

Valve Plate Kit

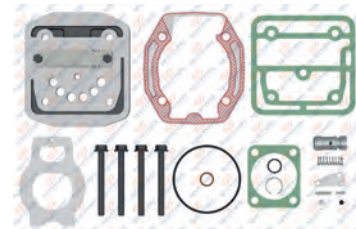

**RK.01.115.01**

Valve Plate Kit

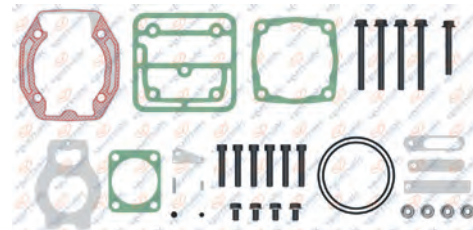

Knorr No: K110174K50

# IVECO - DEUTZ

## AIR COMPRESSOR AND REPAIR KIT

01.304

Cylinder Head



8 680437 020783

01.355

Valve Plate



8 680437 021476

Knorr No : II14777004

01.307

Crankshaft



M20x1.5 Right Hand



8 680437 020844

01.881

Pump Support



8 680437 027942

01.308

Crankshaft Flange



8 680437 020851

01.008

Connecting Rod



8 680437 009795

RK.01.034

Piston&Ring

- RK.01.034.10 88,25 mm
- RK.01.034.20 88,50 mm
- RK.01.034.30 88,75 mm
- RK.01.034.40 89,00 mm



Ø88,00 mm 2,50+2,50+4,00



8 680437 058816

Knorr No: I81169004 - SEB22555

01.110

Piston

- 01.110.10 88,25 mm
- 01.110.20 88,50 mm
- 01.110.30 88,75 mm
- 01.110.40 89,00 mm

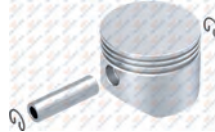

Ø88,00 mm 2,50+2,50+4,00



8 680437 015994

01.136

Ring

- 01.136.10 88,25 mm
- 01.136.20 88,50 mm
- 01.136.30 88,75 mm
- 01.136.40 89,00 mm



Ø88,00 mm 2,50+2,50+4,00



8 680437 018384

Oem No : 1409318  
Knorr No: II39526F0061

RK.01.114

Cylinder Liner Set



Air Cooled  
Ø88,00 mm 2,50+2,50+4,00



8 680437 060437

Knorr No: K000998

01.305.10

Cylinder Liner



Air Cooled  
Ø88,00 mm



8 680437 093411

01.930

Gear



Ø102,15 - Z:43



8 680437 028499

RK.01.029

Repair Kit



8 680437 058700

01.195

Bushing



34x30x16



8 680437 019411

01.013

Bushing



34x30x16



8 680437 009993

Oem No : 000 131 31 50 - B44935

01.144

Nut



M20x1.5 Right Hand



8 680437 018742

Wabco No: 810 341 001 4

IVECO  
DEUTZ



### Single Cylinder Compressor Ø88 mm-300 CC-Stroke 50 mm

Application - Vehicle  
IVECO  
DEUTZ



**01.04.182**

Oem. Ref. No.

Knorr No.

LK39.. / K000275R



**01.306**

Crankcase



**RK.01.408**

Repair Kit



**RK.01.112.10**

Complete Cylinder Head



**RK.01.749**

Valve Plate Kit



**RK.01.750**

Repair Kit

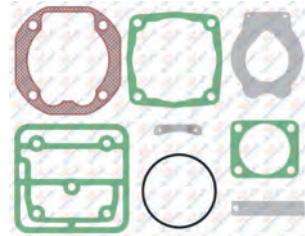

**RK.01.750.01**

Repair Kit

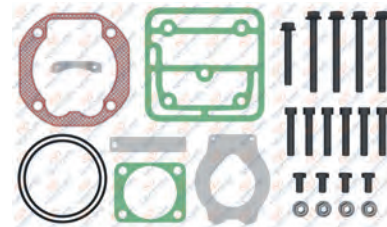

Knorr No: K110176K50

**RK.01.323**

Repair Kit

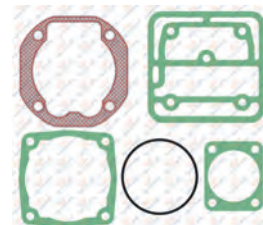

# IVECO - DEUTZ

## AIR COMPRESSOR AND REPAIR KIT

### 01.304.10 Cylinder Head



8 680437 128359

### 01.355.10 Valve Plate



8 680437 115966

### 01.307 Crankshaft



M20x1.5 Right Hand



8 680437 020844

### 01.881 Pump Support



8 680437 027942

### 01.308 Crankshaft Flange



8 680437 020851

### 01.008 Connecting Rod



8 680437 009795

### RK.01.034 Piston&Ring

- RK.01.034.10 88,25 mm
- RK.01.034.20 88,50 mm
- RK.01.034.30 88,75 mm
- RK.01.034.40 89,00 mm



Ø88,00 mm 2,50+2,50+4,00



8 680437 058816

Knorr No: I81169004 - SEB22555

### 01.110 Piston

- 01.110.10 88,25 mm
- 01.110.20 88,50 mm
- 01.110.30 88,75 mm
- 01.110.40 89,00 mm

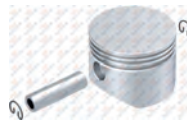

Ø88,00 mm 2,50+2,50+4,00



8 680437 015994

### 01.136 Ring

- 01.136.10 88,25 mm
- 01.136.20 88,50 mm
- 01.136.30 88,75 mm
- 01.136.40 89,00 mm



Ø88,00 mm 2,50+2,50+4,00



8 680437 018384

Oem No : 1409318  
Knorr No: I139526F0061

### RK.01.032 Cylinder Liner Set



Air Cooled  
Ø88,00 mm 2,50+2,50+4,00



8 680437 058779

Oem No : 81.54105-6009  
Knorr No : I789790061

### 01.057 Cylinder Liner



Air Cooled  
Ø88,00 mm



8 680437 013181

Oem No : 01173720S1

### RK.01.032.01 Cylinder Liner Set



Air Cooled  
Ø88,00 mm 2,50+2,50+4,00



8 680437 093282

Knorr No: K035133K50

### 01.195 Bushing



34x30x16



8 680437 019411

### 01.144 Nut



M20x1.5 Right Hand



8 680437 018742

Wabco No: 810 341 001 4



### Single Cylinder Compressor Ø88 mm-300 CC-Stroke 50 mm

Application - Vehicle  
IVECO  
DEUTZ 1013

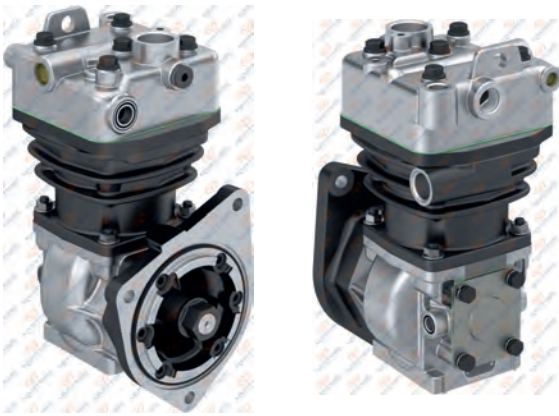

**01.04.028**

Oem. Ref. No.  
1180581

Knorr No.  
LK3966  
II32223



**01.306**

Crankcase



**RK.01.115**

Repair Kit

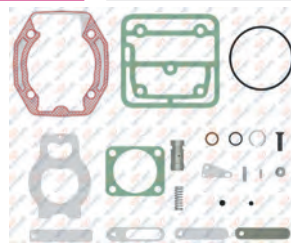

**RK.01.115.03**

Repair Kit

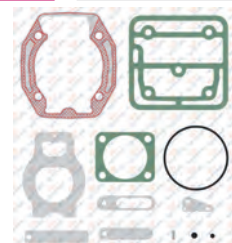

**RK.01.112**

Complete Cylinder Head



**RK.01.112.20**

Complete Cylinder Head



**RK.01.113.01**

Valve Plate Kit

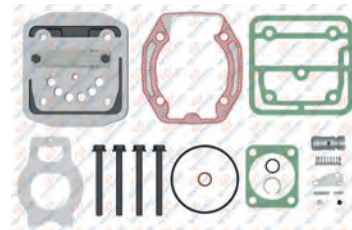

**RK.01.113**

Valve Plate Kit



**RK.01.115.01**

Repair Kit

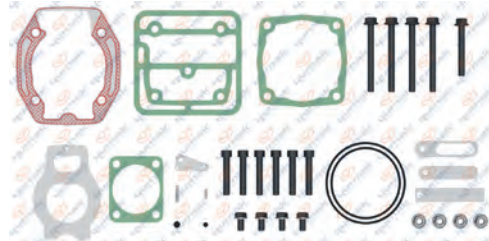

Knorr No: K110174K50

# IVECO - DEUTZ

## AIR COMPRESSOR AND REPAIR KIT

01.304

Cylinder Head



8 680437 020783

01.355

Valve Plate



8 680437 021476

Knorr No: I114777004

01.307

Crankshaft



M20x1.5 Right Hand



8 680437 020844

01.073

Cover



8 680437 014133

01.308

Crankshaft Flange



8 680437 020851

01.008

Connecting Rod



8 680437 009795

RK.01.034

Piston&Ring

- RK.01.034.10 88,25 mm
- RK.01.034.20 88,50 mm
- RK.01.034.30 88,75 mm
- RK.01.034.40 89,00 mm



Ø88,00 mm 2,50+2,50+4,00



8 680437 058816

Knorr No: I81169004 - SEB22555

01.110

Piston

- 01.110.10 88,25 mm
- 01.110.20 88,50 mm
- 01.110.30 88,75 mm
- 01.110.40 89,00 mm

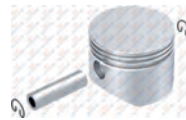

Ø88,00 mm 2,50+2,50+4,00



8 680437 015994

01.136

Ring

- 01.136.10 88,25 mm
- 01.136.20 88,50 mm
- 01.136.30 88,75 mm
- 01.136.40 89,00 mm



Ø88,00 mm 2,50+2,50+4,00



8 680437 018384

Oem No : 1409318

Knorr No: I139526F0061

RK.01.114

Cylinder Liner Set



Air Cooled  
Ø88,00 mm 2,50+2,50+4,00



8 680437 060437

Knorr No: K000998

01.305.10

Cylinder Liner



Air Cooled  
Ø88,00 mm



8 680437 093411

01.930

Gear



Ø102,15 - Z:43



8 680437 028499

RK.01.029

Repair Kit



8 680437 058700

01.195

Bushing



34x30x16



8 680437 019411

01.013

Bushing



34x30x16



8 680437 009993

Oem No : 000 131 31 50 - B44935

01.144

Nut



M20x1.5 Right Hand



8 680437 018742

Wabco No: 810 341 001 4

IVECO  
DEUTZ



### Single Cylinder Compressor Ø88 mm-300 CC-Stroke 50 mm

Application - Vehicle  
IVECO  
DEUTZ Engine BF6LS13R



#### 01.04.025

Oem. Ref. No.	Knorr No.
01177290	LK3908
01174519	I89875
01173793	LK3902
1173793	I89873



#### 01.085 Crankcase

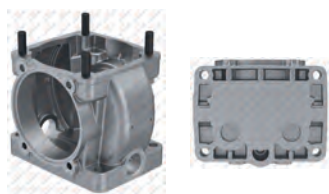

#### RK.01.148.02 Repair Kit

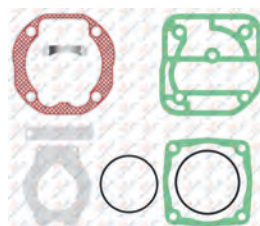

#### RK.01.068 Complete Cylinder Head



Oem No : 81.54114-6019  
Knorr No : ZB4275 - I88057 - I93078004

#### RK.01.068.01 Complete Cylinder Head

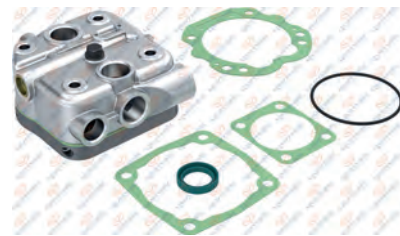

Knorr No : ZB4275\* - I88057\*

#### RK.01.035.01 Valve Plate Kit

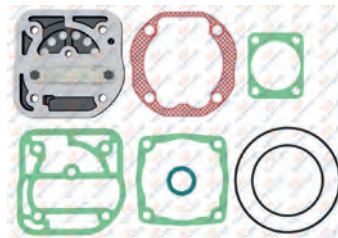

#### RK.01.035.02 Valve Plate Kit



Knorr No: I880570061 - I138716F004

#### RK.01.148.06 Repair Kit

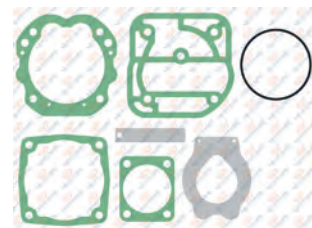

#### RK.01.148.03 Repair Kit

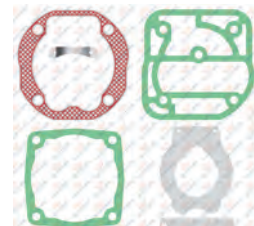

# IVECO - DEUTZ

## AIR COMPRESSOR AND REPAIR KIT

### 01.076 Cylinder Head



8 680437 014164

### 01.139 Valve Plate



8 680437 018537

### 01.358 Crankshaft



M20x1.5 Right Hand



8 680437 021520

### 01.195 Bushing



34x30x16



8 680437 019411

### 01.340 Crankshaft Flange



8 680437 021308

### 01.008 Connecting Rod



8 680437 009795

### RK.01.034 Piston&Ring

- RK.01.034.10 88,25 mm
- RK.01.034.20 88,50 mm
- RK.01.034.30 88,75 mm
- RK.01.034.40 89,00 mm



Ø88,00 mm 2,50+2,50+4,00



8 680437 058816

Knorr No: I81169004 - SEB22555

### 01.110 Piston

- 01.110.10 88,25 mm
- 01.110.20 88,50 mm
- 01.110.30 88,75 mm
- 01.110.40 89,00 mm

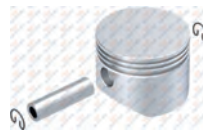

Ø88,00 mm 2,50+2,50+4,00



8 680437 015994

### 01.136 Ring

- 01.136.10 88,25 mm
- 01.136.20 88,50 mm
- 01.136.30 88,75 mm
- 01.136.40 89,00 mm



Ø88,00 mm 2,50+2,50+4,00



8 680437 018384

Oem No : 1409318  
Knorr No: I139526F0061

### RK.01.032 Cylinder Liner Set



Air Cooled  
Ø88,00 mm 2,50+2,50+4,00



8 680437 058779

Oem No : 81.54105-6009  
Knorr No : I789790061

### 01.057 Cylinder Liner



Air Cooled  
Ø88,00 mm



8 680437 013181

Oem No : 01173720S1

### 01.144 Nut



M20x1.5 Right Hand



8 680437 018742

Wabco No: 810 341 001 4

### RK.01.148.05 Repair Kit

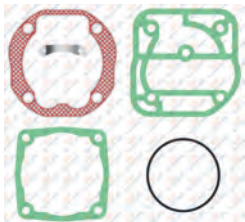

8 680437 120209

### 01.013 Bushing



34x30x16



8 680437 009993

Oem No : 000 131 31 50 - B44935



**Single Cylinder Compressor**  
**Ø92 mm-360 CC - Stroke 54 mm**

**Application - Vehicle**  
EUROCARGO 75E-120E-100E-150E-130E  
EUROCARGO (TECTOR) 120E-100E-150E-  
130E-260E-180E-75E  
TECTOR 120-160 / 65-100

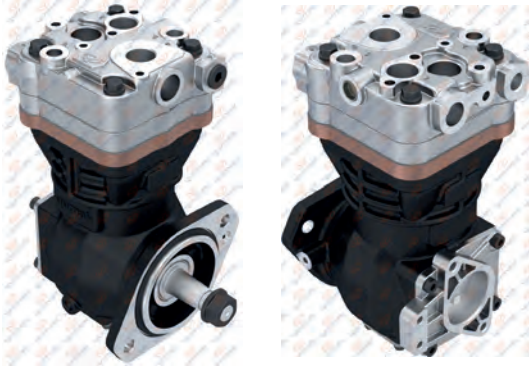

**01.04.145**

**Oem. Ref. No.**  
504016818  
4897301

**Knorr No.**  
LK3994  
SEB01842000



8 680437 072294



**01.1633**

Crankcase



8 680437 079613

**RK.01.395.04**

Repair Kit

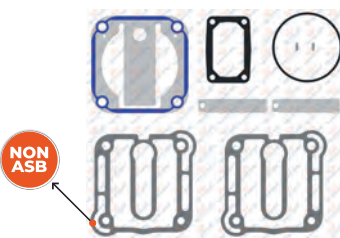

**NON ASB**



8 680437 072362

**NON ASB : Non-asbestos composite gasket material**  
For Worn Cylinderhead / Yıpranmış kapaklar için

**RK.01.395.02**

Repair Kit

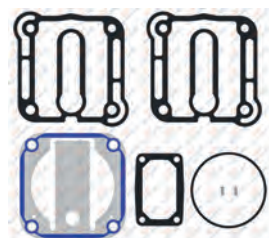

8 680437 122425

**RK.01.644**

Complete Cylinder Head



8 680437 072287

**RK.01.645.01**

Valve Plate Kit

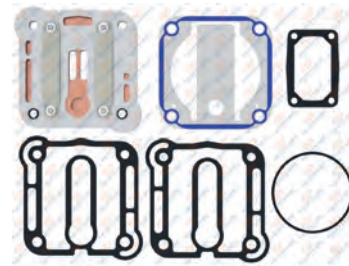

8 680437 079187

**RK.01.645**

Valve Plate Kit

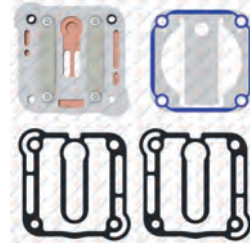

8 680437 072331

**RK.01.395.05**

Repair Kit

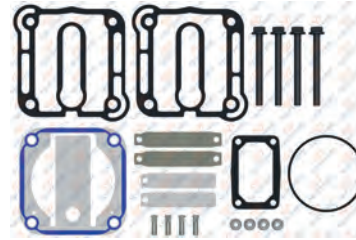

8 680437 074175

**RK.01.395.06**

Repair Kit

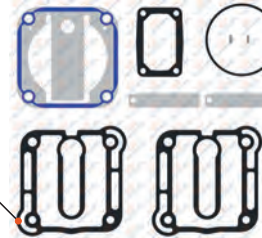

**NBR**

**NBR : Nitrile rubber gasket**  
Knorr No: SEB22532



8 680437 081920

# IVECO - DEUTZ

## AIR COMPRESSOR AND REPAIR KIT

### 01.1304 Cylinder Head



8 680437 071389  
**Oem. No:** 42548631  
**Knorr No:** SEB01943004

### 01.940 Cooling Plate



8 680437 028635  
**Knorr No:** SEB01728004

### 01.1207 Crankshaft



**M18x1.5 Left Hand**  
 8 680437 017639

### 01.186 Valve Plate



8 680437 019190  
**Knorr No:** SEB01694004 - Y004550

### 01.1392 Crankshaft Flange



8 680437 072225  
**Knorr No:** SEB018190061

### 01.1101 Connecting Rod



8 680437 016069  
**Knorr No:** SEB22464 - EB02800

### RK.01.318 Piston&Ring

- RK.01.318.10 92,25 mm
- RK.01.318.20 92,50 mm
- RK.01.318.30 92,75 mm
- RK.01.318.40 93,00 mm



**Ø92,00 mm**  
**2,50+2,50+4,00**  
 8 680437 063773  
**Oem No :** 51.54119-6008 / 51.54119-6009  
 51.54119-6008 / 51.54119-6009 / 7421136690  
**Knorr No :** K006026 - K012079 - SEB22530  
 K012079K56 - K012079K57

### 01.862 Piston

- 01.862.10 92,25 mm
- 01.862.20 92,50 mm
- 01.862.30 92,75 mm
- 01.862.40 93,00 mm



**Ø92,00 mm 2,50+2,50+4,00**  
 8 680437 027584

### 01.942 Ring

- 01.942.10 92,25 mm
- 01.942.20 92,50 mm
- 01.942.30 92,75 mm
- 01.942.40 93,00 mm



**Ø92,00 mm 2,50+2,50+4,00**  
 8 680437 028666

### 01.374 Cover

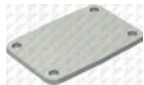

8 680437 077022

### 01.292 Bushing



**42x38x25**  
 8 680437 075871

### 01.870 Nut



**M18x1.5 Left Hand**  
 8 680437 027799

IVECO  
 DEUTZ



### Single Cylinder Compressor Ø88 mm-300 CC-Stroke 50 mm

Application - Vehicle  
IVECO 330 SERIES



#### 01.04.023

Oem. Ref. No.	Knorr. No.
01174474	LK3904
01173720	I78976
11001360	



#### 01.338 Crankcase

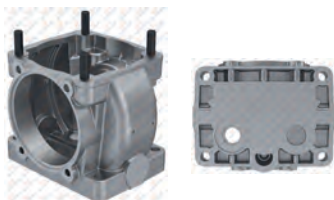

#### RK.01.148.02 Repair Kit

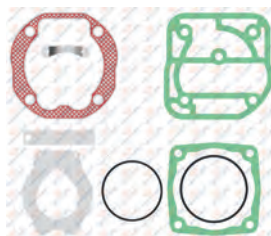

#### RK.01.068 Complete Cylinder Head

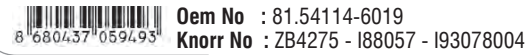

#### RK.01.068.01 Complete Cylinder Head

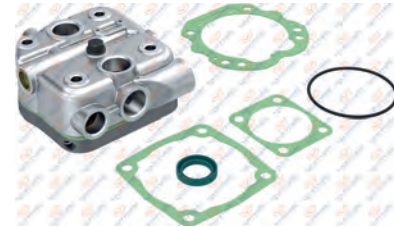

#### RK.01.035.01 Valve Plate Kit

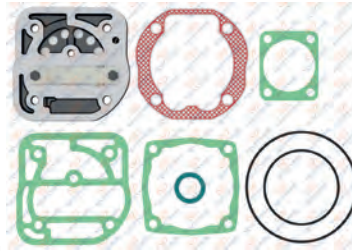

#### RK.01.035.02 Valve Plate Kit



#### RK.01.148 Repair Kit

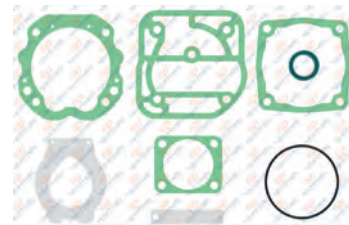

#### RK.01.148.03 Repair Kit

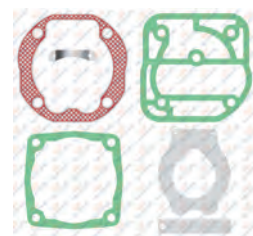

# IVECO - DEUTZ

## AIR COMPRESSOR AND REPAIR KIT

01.076

Cylinder Head



8 680437 014164

01.139

Valve Plate

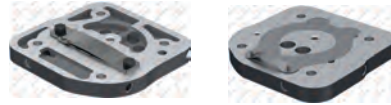

8 680437 018537

Knorr No: II38715F004

01.099

Crankshaft



M18x1.5 Right Hand



8 680437 014560

01.013

Bushing



34x30x16



8 680437 009993

Oem No : 000 131 31 50 - B44935

01.066

Crankshaft Flange

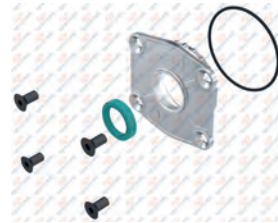

8 680437 015976

01.008

Connecting Rod



8 680437 009795

RK.01.034

Piston&Ring

- RK.01.034.10 88,25 mm
- RK.01.034.20 88,50 mm
- RK.01.034.30 88,75 mm
- RK.01.034.40 89,00 mm



Ø88,00 mm 2,50+2,50+4,00



8 680437 058816

Knorr No: I81169004 - SEB22555

01.110

Piston

- 01.110.10 88,25 mm
- 01.110.20 88,50 mm
- 01.110.30 88,75 mm
- 01.110.40 89,00 mm

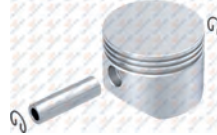

Ø88,00 mm 2,50+2,50+4,00



8 680437 015994

01.136

Ring

- 01.136.10 88,25 mm
- 01.136.20 88,50 mm
- 01.136.30 88,75 mm
- 01.136.40 89,00 mm



Ø88,00 mm 2,50+2,50+4,00



8 680437 018384

Oem No : 1409318

Knorr No: II39526F0061

RK.01.032

Cylinder Liner Set



Air Cooled

Ø88,00 mm 2,50+2,50+4,00



8 680437 058779

Oem No : 81.54105-6009

Knorr No : I789790061

01.057

Cylinder Liner



Air Cooled

Ø88,00 mm



8 680437 013181

Oem No : 01173720S1

01.143

Nut



M18x1.5 Right Hand



8 680437 018735

RK.01.148.05

Repair Kit

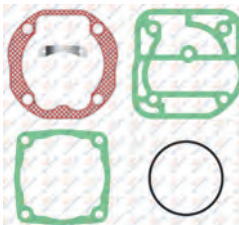

8 680437 120209

01.073

Cover



8 680437 014133

00.140

Roller Bearing



6305



8 680437 001577



**Single Cylinder Compressor**  
Ø88 mm-300 CC-Stroke 50 mm

Application - Vehicle  
IVECO F8L 413F



**01.04.005**

Oem. Ref. No.	Knorr No.
1174473	LK1900
1173859	I81156



**RK.01.146**

Complete Cylinder Head



**RK.01.146.01**

Complete Cylinder Head



**RK.01.074.01**

Valve Plate Kit

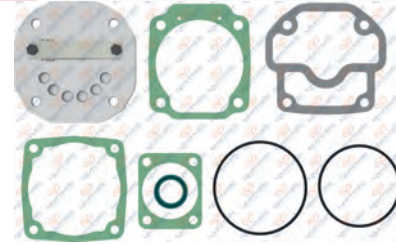

**RK.01.074**

Valve Plate Kit

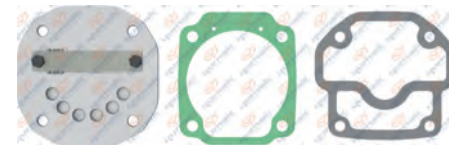

**RK.01.033.06**

Repair Kit

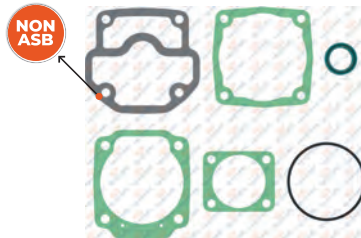

NON ASB : Non-asbestos composite gasket material  
For Worn Cylinderhead / Yıpranmış kapaklar için

**01.313**

Crankcase

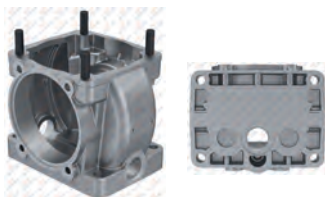

**RK.01.033.02**

Repair Kit

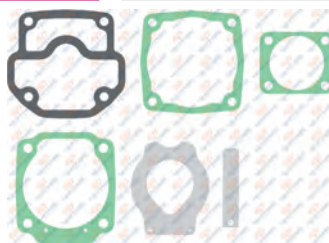

**RK.01.033**

Repair Kit

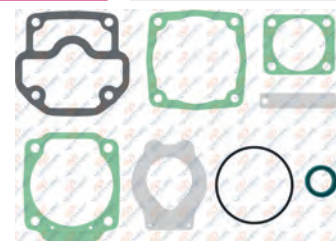

# IVECO - DEUTZ

## AIR COMPRESSOR AND REPAIR KIT

### 01.379 Cylinder Head



8 680437 021902

### 01.120 Valve Plate



Knorr No : II38714F004

### 01.201 Crankshaft



M18x1.5 Right Hand



8 680437 019480

### 01.195 Bushing



34x30x16



8 680437 019411

### 01.194 Crankshaft Flange



Oem No : B70756  
Knorr No : II152040069 - I86897

### 01.008 Connecting Rod



8 680437 009795

### RK.01.034 Piston&Ring

- RK.01.034.10 88,25 mm
- RK.01.034.20 88,50 mm
- RK.01.034.30 88,75 mm
- RK.01.034.40 89,00 mm



Ø88,00 mm 2,50+2,50+4,00



Knorr No : I81169004 - SEB22555

8 680437 058816

### 01.110 Piston

- 01.110.10 88,25 mm
- 01.110.20 88,50 mm
- 01.110.30 88,75 mm
- 01.110.40 89,00 mm

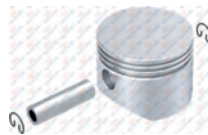

Ø88,00 mm 2,50+2,50+4,00



8 680437 015994

### 01.136 Ring

- 01.136.10 88,25 mm
- 01.136.20 88,50 mm
- 01.136.30 88,75 mm
- 01.136.40 89,00 mm



Ø88,00 mm 2,50+2,50+4,00



Oem No : 1409318  
Knorr No : II39526F0061

8 680437 018384

### RK.01.032 Cylinder Liner Set



Air Cooled  
Ø88,00 mm 2,50+2,50+4,00



Oem No : 81.54105-6009  
Knorr No : I789790061

8 680437 058779

### 01.057 Cylinder Liner



Air Cooled  
Ø88,00 mm



Oem No : 01173720S1

8 680437 013181

### 01.143 Roller Bearing



M18x1.5 Right Hand



8 680437 018735

### RK.01.033.03 Repair Kit

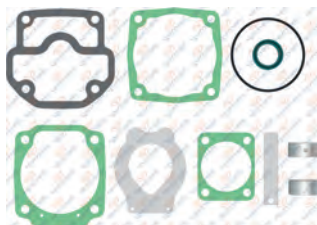

8 680437 075899

### RK.01.357 Repair Kit



8 680437 064305

### 01.013 Bushing



34x30x16



Oem No : 000 131 31 50 - B44935

8 680437 009993



### Single Cylinder Compressor Ø88 mm-300 CC-Stroke 50 mm

Application - Vehicle  
IVECO FL 413F



#### 01.04.006

Oem. Ref. No.	Knorr. No.
1174472	LK1901
1173860	181089
1261657	



#### 01.338 Crankcase

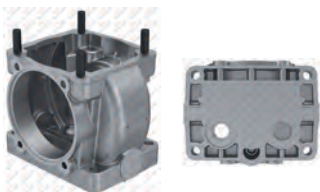

#### RK.01.033.02 Repair Kit

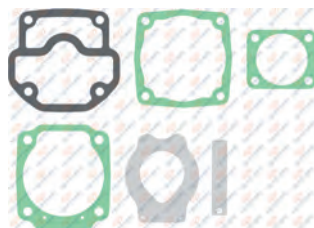

#### RK.01.036 Complete Cylinder Head



#### RK.01.036.01 Complete Cylinder Head



#### RK.01.074.01 Valve Plate Kit

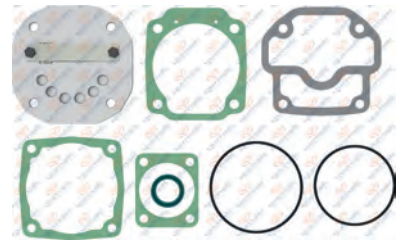

#### RK.01.074 Valve Plate Kit

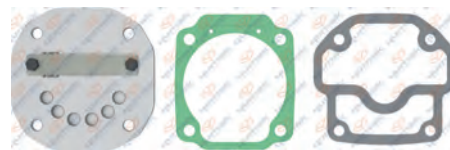

#### RK.01.033.01 Repair Kit

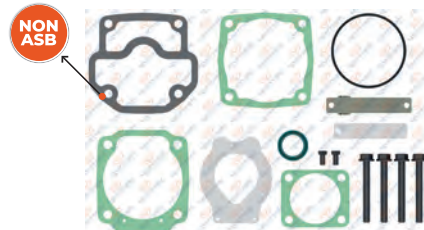

NON ASB : Non-asbestos composite gasket material  
For Worn Cylinderhead / Yıpranmış kapaklar için

#### RK.01.033 Repair Kit

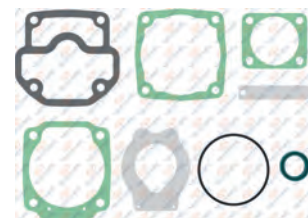

# IVECO - DEUTZ

## AIR COMPRESSOR AND REPAIR KIT

### 01.068 Cylinder Head



8 680437 014010

### 01.120 Valve Plate



Knorr No : II38714F004

### 01.201 Crankshaft



M18x1.5 Right Hand



8 680437 019480

### 01.195 Bushing



34x30x16



8 680437 019411

### 01.194 Crankshaft Flange



Oem No : B70756  
Knorr No : II152040069 - I86897

### 01.008 Connecting Rod



8 680437 009795

### RK.01.034 Piston&Ring

- RK.01.034.10 88,25 mm
- RK.01.034.20 88,50 mm
- RK.01.034.30 88,75 mm
- RK.01.034.40 89,00 mm



Ø88,00 mm 2,50+2,50+4,00



Knorr No : I81169004 - SEB22555

8 680437 058816

### 01.110 Piston

- 01.110.10 88,25 mm
- 01.110.20 88,50 mm
- 01.110.30 88,75 mm
- 01.110.40 89,00 mm

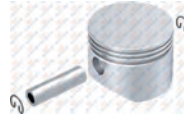

Ø88,00 mm 2,50+2,50+4,00



8 680437 015994

### 01.136 Ring

- 01.136.10 88,25 mm
- 01.136.20 88,50 mm
- 01.136.30 88,75 mm
- 01.136.40 89,00 mm



Ø88,00 mm 2,50+2,50+4,00



Oem No : 1409318  
Knorr No : II39526F0061

8 680437 018384

### RK.01.032 Cylinder Liner Set



Air Cooled  
Ø88,00 mm 2,50+2,50+4,00



Oem No : 81.54105-6009  
Knorr No : I789790061

8 680437 058779

### 01.057 Cylinder Liner



Air Cooled  
Ø88,00 mm



Oem No : 01173720S1

8 680437 013181

### 01.073 Cover



8 680437 014133

### RK.01.033.06 Repair Kit

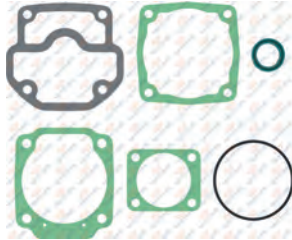

8 680437 078692

### RK.01.357 Repair Kit



8 680437 064305

### 01.013 Bushing



34x30x16



Oem No : 000 131 31 50 - B44935

8 680437 009993



### Single Cylinder Compressor Ø88 mm-300 CC-Stroke 50 mm

Application - Vehicle  
IVECO FL 413F



### 01.04.007

Oem. Ref. No.  
1173852  
1261657

Knorr No.  
LP1959  
I80214



8 680437 010807



**01.338** Crankcase

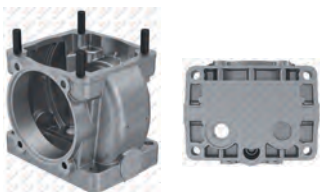

8 680437 021278

**RK.01.033.02** Repair Kit

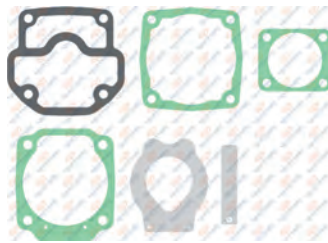

8 680437 058809

**RK.01.036** Complete Cylinder Head



8 680437 058885

**RK.01.036.01** Complete Cylinder Head



8 680437 106319

**RK.01.074.01** Valve Plate Kit

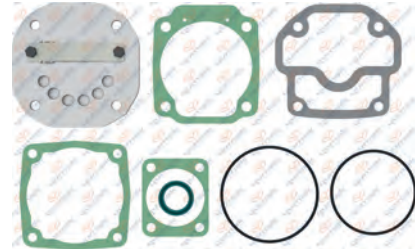

8 680437 078685

**RK.01.074** Valve Plate Kit

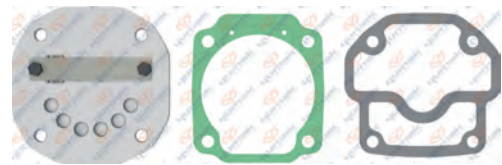

8 680437 059608

**RK.01.033.01** Repair Kit

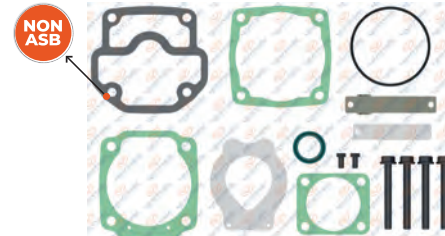

8 680437 058793

NON ASB : Non-asbestos composite gasket material  
For Worn Cylinderhead / Yıpranmış kapaklar için

**RK.01.033** Repair Kit

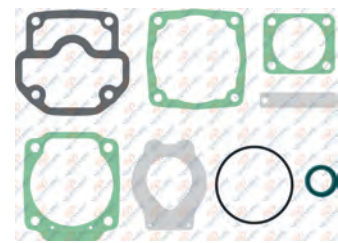

8 680437 058786

# IVECO - DEUTZ

## AIR COMPRESSOR AND REPAIR KIT

### 01.068 Cylinder Head



8 680437 014010

### 01.120 Valve Plate



Knorr No : II38714F004

### 01.099 Crankshaft



M18x1.5 Right Hand



8 680437 014560

### 01.013 Bushing



34x30x16



Oem No : 000 131 31 50 - B44935

### 01.066 Crankshaft Flange



8 680437 015976

### 01.008 Connecting Rod



8 680437 009795

### RK.01.034 Piston&Ring

- RK.01.034.10 88,25 mm
- RK.01.034.20 88,50 mm
- RK.01.034.30 88,75 mm
- RK.01.034.40 89,00 mm



Ø88,00 mm 2,50+2,50+4,00



Knorr No : I81169004 - SEB22555

### 01.110 Piston

- 01.110.10 88,25 mm
- 01.110.20 88,50 mm
- 01.110.30 88,75 mm
- 01.110.40 89,00 mm



Ø88,00 mm 2,50+2,50+4,00



8 680437 015994

### 01.136 Ring

- 01.136.10 88,25 mm
- 01.136.20 88,50 mm
- 01.136.30 88,75 mm
- 01.136.40 89,00 mm



Ø88,00 mm 2,50+2,50+4,00



Oem No : 1409318

Knorr No : II39526F0061

### RK.01.032 Cylinder Liner Set



Air Cooled  
Ø88,00 mm 2,50+2,50+4,00



Oem No : 81.54105-6009  
Knorr No : I789790061

### 01.057 Cylinder Liner



Air Cooled  
Ø88,00 mm



Oem No : 01173720S1

### 01.073 Cover



8 680437 014133

### RK.01.033.06 Repair Kit

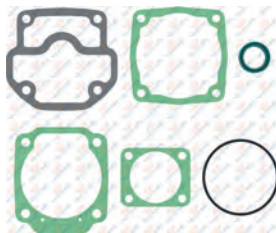

8 680437 078692

### RK.01.357 Repair Kit



8 680437 064305

### 00.140 Roller Bearing



6305



8 680437 001577

### 01.143 Roller Bearing



M18x1.5 Right Hand



8 680437 018735



### Single Cylinder Compressor Ø75 mm-155 CC-Stroke 35 mm

Application - Vehicle  
IVECO



#### 01.05.001

Oem. Ref. No.	Knorr No.
1173877	LK1500 - I77107
01261659	LK1503 - I78519
1261100	LK1504 - I78520
008009674	
1173863	
1173876	
1173875	
42522661	
42522660	
42522659	



#### RK.01.048

Complete Cylinder Head



Knorr No: STW63841

#### RK.01.048.20

Complete Cylinder Head



#### RK.01.047.20

Valve Plate Kit

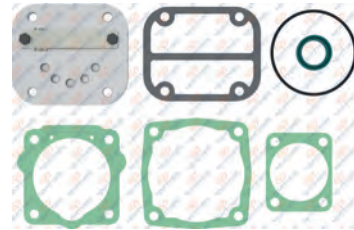

#### RK.01.047

Valve Plate Kit



Knorr No: II3871F004

#### RK.01.046.01

Repair Kit

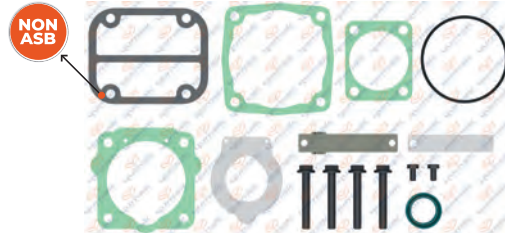

NON ASB : Non-asbestos composite gasket material  
For Worn Cylinderhead / Yıpranmış kapaklar için

#### 01.313

Crankcase

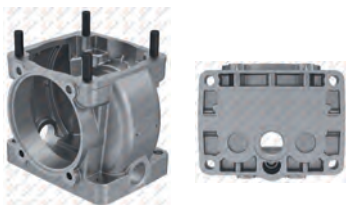

#### RK.01.046.21

Repair Kit

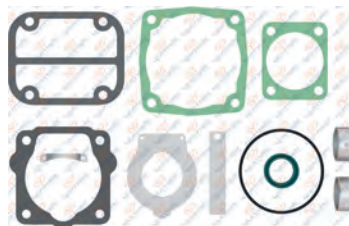

#### RK.01.046

Repair Kit

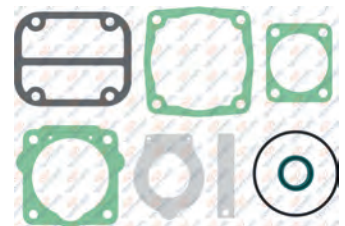

# IVECO - DEUTZ

## AIR COMPRESSOR AND REPAIR KIT

### 01.067 Cylinder Head

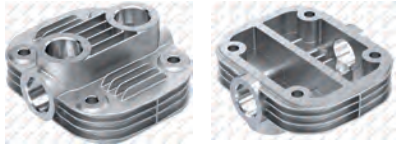

Barcode: 8 680437 013990  
**Oem No :** 000 131 27 19  
**Knorr No :** II38602F004

### 01.119 Valve Plate



Barcode: 8 680437 017387  
**Knorr No :** II38717F004

### 01.089 Crankshaft



Stroke 17.5 mm  
 M18x1.5 Right Hand

Barcode: 8 680437 014386

### 01.013 Bushing



34x30x16

Barcode: 8 680437 009993  
**Oem No :** 000 131 31 50 - B44935

### 01.066 Crankshaft Flange



Barcode: 8 680437 013976

### 01.003 Connecting Rod



Barcode: 8 680437 009672

### RK.01.073 Piston&Ring

- RK.01.073.10 75,25 mm
- RK.01.073.20 75,50 mm
- RK.01.073.30 75,75 mm
- RK.01.073.40 76,00 mm



Ø75,00 mm 2,00+2,00+4,00

Barcode: 8 680437 059547  
**Oem No :** 1315279-1315280-1433932  
**Knorr No :** SEB22539-SEB22540

### 01.193 Piston

- 01.193.10 75,25 mm
- 01.193.20 75,50 mm
- 01.193.30 75,75 mm
- 01.193.40 76,00 mm

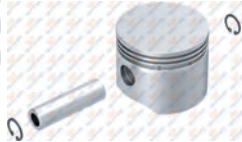

Ø75,00 mm 2,00+2,00+4,00

Barcode: 8 680437 019336

### 01.134 Ring

- 01.134.10 75,25 mm
- 01.134.20 75,50 mm
- 01.134.30 75,75 mm
- 01.134.40 76,00 mm



Ø75,00 mm 2,00+2,00+4,00

Barcode: 8 680437 018278

### RK.01.045 Cylinder Liner Set



Air Cooled  
 Ø75,00 mm 2,00+2,00+4,00

Barcode: 8 680437 059004  
**Knorr No :** ZB4265 - I77246

### 01.056 Cylinder Liner



Air Cooled  
 Ø75,00 mm

Barcode: 8 680437 013174

### 01.073 Cover



Barcode: 8 680437 014133

### RK.01.046.02 Repair Kit

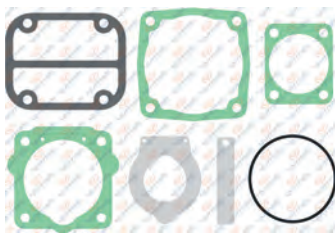

Barcode: 8 680437 072843

### 01.143 Nut



M18x1.5 Right Hand

Barcode: 8 680437 018735

### 00.140 Roller Bearing



6305

Barcode: 8 680437 001577



### Single Cylinder Compressor Ø75 mm-155 CC-Stroke 35 mm

Application - Vehicle  
IVECO / DEUTZ



### 01.05.009

Oem. Ref. No.	Knorr No.
1261731	LK1300 - I77106
1173872	LK1303 - I78516
1173867	LK1314 - I87544
1173870	
1261822	
1173868	



### RK.01.048

Complete Cylinder Head



Knorr No: STW63841  
8 680437 059042

### RK.01.048.20

Complete Cylinder Head



8 680437 106265

### RK.01.047.20

Valve Plate Kit

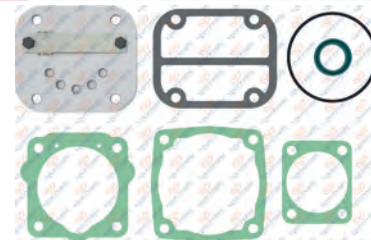

8 680437 112884

### RK.01.047

Valve Plate Kit



Knorr No: II3871F004  
8 680437 078739

### RK.01.046.01

Repair Kit

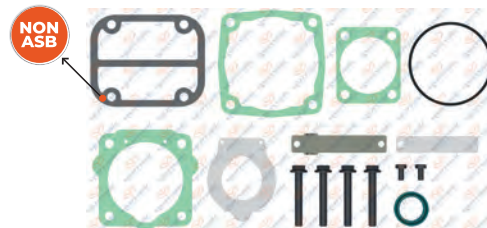

8 680437 059028  
NON ASB : Non-asbestos composite gasket material  
For Worn Cylinderhead / Yıpranmış kapaklar için

### 01.313

Crankcase

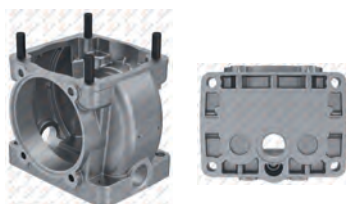

8 680437 020929

### RK.01.046.21

Repair Kit

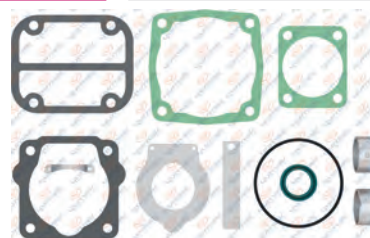

8 680437 120766

### RK.01.046

Repair Kit



8 680437 078647

# IVECO - DEUTZ

## AIR COMPRESSOR AND REPAIR KIT

### 01.067 Cylinder Head



Oem No : 000 131 27 19  
Knorr No : II38602F004

### 01.119 Valve Plate



Knorr No: II38717F004

### 01.098 Crankshaft



M18x1.5 Right Hand

### 01.195 Bushing



34x30x16

### 01.194 Crankshaft Flange



Oem No : B70756  
Knorr No : II152040069 - I86897

### 01.003 Connecting Rod



8 680437 009672

### RK.01.081 Piston&Ring

- RK.01.081.10 75,25 mm
- RK.01.081.20 75,50 mm
- RK.01.081.30 75,75 mm
- RK.01.081.40 76,00 mm



Ø75,00 mm 2,00+2,00+4,00

### 01.613 Piston

- 01.613.10 75,25 mm
- 01.613.20 75,50 mm
- 01.613.30 75,75 mm
- 01.613.40 76,00 mm

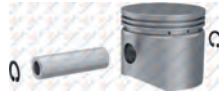

Ø75,00 mm 2,00+2,00+4,00

### 01.134 Ring

- 01.134.10 75,25 mm
- 01.134.20 75,50 mm
- 01.134.30 75,75 mm
- 01.134.40 76,00 mm



Ø75,00 mm 2,00+2,00+4,00

### RK.01.147 Cylinder Liner Set



Air Cooled  
Ø75,00 mm 2,00+2,00+4,00

### 01.056 Cylinder Liner



Air Cooled  
Ø75,00 mm

### 01.073 Cover



8 680437 014133

### RK.01.046.02 Repair Kit

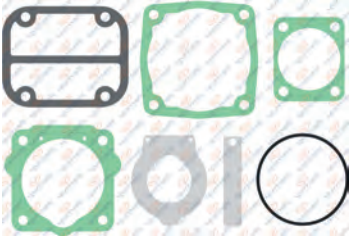

8 680437 072843

### 01.143 Nut



M18x1.5 Right Hand

### 01.013 Bushing



34x30x16  
Oem No : 000 131 31 50 - B44935

IVECO  
DEUTZ



**Single Cylinder Compressor**  
**Ø75 mm-155 CC-Stroke 35 mm**

Application - Vehicle



**01.05.078**

**Knorr No.**

LK1517 - I84947  
LK1520 - I84950  
LK1521 - I84951  
LK1522 - I84952



**01.313**

Crankcase

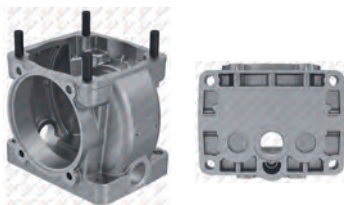

**RK.01.046.21**

Repair Kit

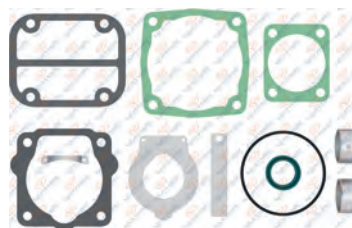

**RK.01.046**

Repair Kit

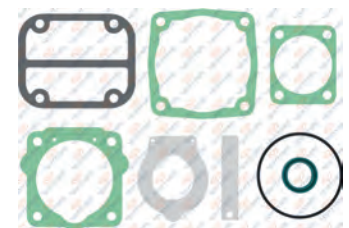

**RK.01.048**

Complete Cylinder Head



**Knorr No:** STW63841

**RK.01.048.20**

Complete Cylinder Head



**RK.01.047.20**

Valve Plate Kit

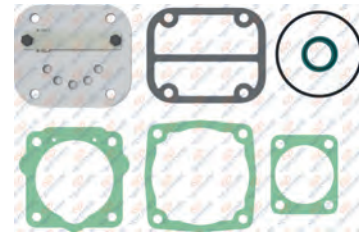

**RK.01.047**

Valve Plate Kit



**Knorr No:** II3871F004

**RK.01.046.01**

Repair Kit

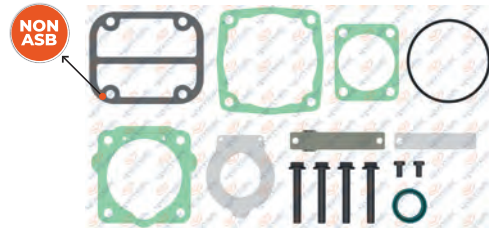

**NON ASB :** Non-asbestos composite gasket material  
For Worn Cylinderhead / Yıpranmış kapaklar için

# IVECO - DEUTZ

## AIR COMPRESSOR AND REPAIR KIT

### 01.067 Cylinder Head

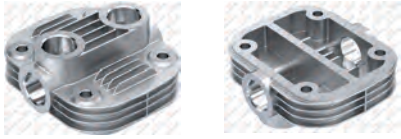

Barcode: 8 680437 013990  
**Oem No :** 000 131 27 19  
**Knorr No :** II38602F004

### 01.119 Valve Plate



Barcode: 8 680437 017387  
**Knorr No :** II38717F004

### 01.089 Crankshaft



Stroke 17.5 mm  
 M18x1.5 Right Hand

Barcode: 8 680437 014386

### 01.409 Pump Support



Barcode: 8 680437 022268

### 01.066 Crankshaft Flange



Barcode: 8 680437 013976

### 01.003 Connecting Rod



Barcode: 8 680437 009672

### RK.01.073 Piston&Ring

- RK.01.073.10 75,25 mm
- RK.01.073.20 75,50 mm
- RK.01.073.30 75,75 mm
- RK.01.073.40 76,00 mm



Ø75,00 mm 2,00+2,00+4,00  
 Barcode: 8 680437 059547  
**Oem No :** 1315279-1315280-1433932  
**Knorr No :** SEB22539-SEB22540

### 01.193 Piston

- 01.193.10 75,25 mm
- 01.193.20 75,50 mm
- 01.193.30 75,75 mm
- 01.193.40 76,00 mm

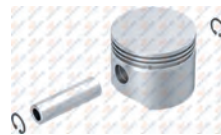

Ø75,00 mm 2,00+2,00+4,00  
 Barcode: 8 680437 019336

### 01.134 Ring

- 01.134.10 75,25 mm
- 01.134.20 75,50 mm
- 01.134.30 75,75 mm
- 01.134.40 76,00 mm



Ø75,00 mm 2,00+2,00+4,00  
 Barcode: 8 680437 018278

### RK.01.045 Cylinder Liner Set



Air Cooled  
 Ø75,00 mm 2,00+2,00+4,00  
 Barcode: 8 680437 059004  
**Knorr No :** ZB4265 - I77246

### 01.056 Cylinder Liner



Air Cooled  
 Ø75,00 mm  
 Barcode: 8 680437 013174

### 01.013 Bushing



34x30x16  
 Barcode: 8 680437 009993  
**Oem No :** 000 131 31 50 - B44935

### RK.01.046.02 Repair Kit

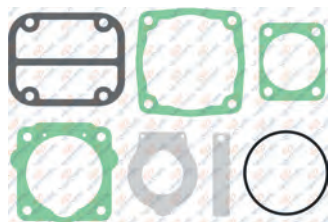

Barcode: 8 680437 072843

### 01.143 Nut



M18x1.5 Right Hand  
 Barcode: 8 680437 018735

### 00.140 Roller Bearing



6305  
 Barcode: 8 680437 001577



**Single Cylinder Compressor**  
**Ø75 mm-155 CC-Stroke 35 mm**

Application - Vehicle



**01.05.084**

Oem. Ref. No.

1178041  
1179099

Knorr No.

LK1523 - I84953  
LK1534 - I92972  
LK1543 - I97495  
LK1545 - I98498  
LK1560 - II17393



**01.313**

Crankcase

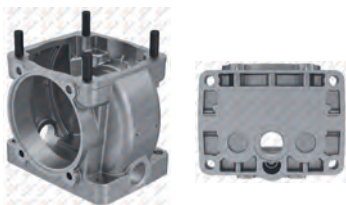

**RK.01.046.21**

Repair Kit

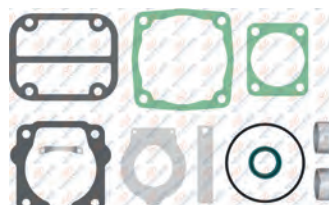

**RK.01.046**

Repair Kit



**RK.01.048**

Complete Cylinder Head



Knorr No: STW63841

**RK.01.048.20**

Complete Cylinder Head



**RK.01.047.20**

Valve Plate Kit

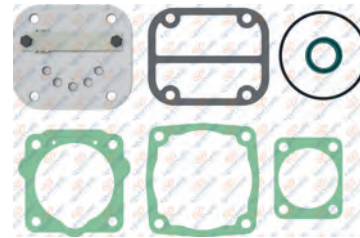

**RK.01.047**

Valve Plate Kit



Knorr No: II3871F004

**RK.01.046.01**

Repair Kit

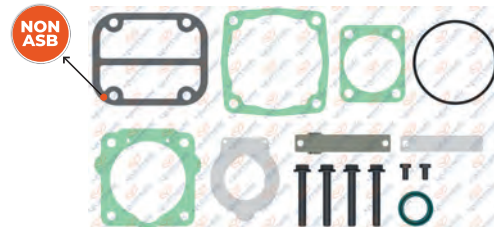

NON ASB : Non-asbestos composite gasket material  
For Worn Cylinderhead / Yıpranmış kapaklar için

# IVECO - DEUTZ

## AIR COMPRESSOR AND REPAIR KIT

**01.067** Cylinder Head

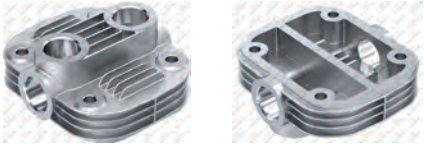

Oem No : 000 131 27 19  
Knorr No : II38602F004

8 680437 013990

**01.119** Valve Plate



Knorr No: II38717F004

8 680437 017387

**01.089** Crankshaft



Stroke 17.5 mm  
M18x1.5 Right Hand

8 680437 014386

**01.013** Bushing



34x30x16

Oem No : 000 131 31 50 - B44935

8 680437 009993

**01.066** Crankshaft Flange



8 680437 013976

**01.003** Connecting Rod



8 680437 009672

**RK.01.073** Piston&Ring

RK.01.073.10	75,25 mm
RK.01.073.20	75,50 mm
RK.01.073.30	75,75 mm
RK.01.073.40	76,00 mm



Ø75,00 mm 2,00+2,00+4,00

Oem No : 1315279-1315280-1433932  
Knorr No : SEB22539-SEB22540

8 680437 059547

**01.193** Piston

01.193.10	75,25 mm
01.193.20	75,50 mm
01.193.30	75,75 mm
01.193.40	76,00 mm



Ø75,00 mm 2,00+2,00+4,00

8 680437 019336

**01.134** Ring

01.134.10	75,25 mm
01.134.20	75,50 mm
01.134.30	75,75 mm
01.134.40	76,00 mm



Ø75,00 mm 2,00+2,00+4,00

8 680437 018278

**RK.01.045** Cylinder Liner Set



Air Cooled  
Ø75,00 mm 2,00+2,00+4,00

Knorr No : ZB4265 - I77246

8 680437 059004

**01.056** Cylinder Liner



Air Cooled  
Ø75,00 mm

8 680437 013174

**01.073** Cover



8 680437 014133

**RK.01.046.02** Repair Kit

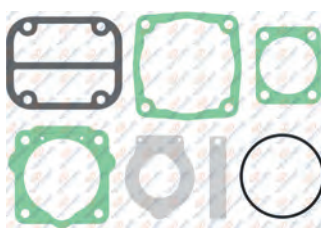

8 680437 072843

**01.143** Nut



M18x1.5 Right Hand

8 680437 018735

**00.140** Roller Bearing



6305

8 680437 001577



### Single Cylinder Compressor Ø75 mm-155 CC-Stroke 35 mm

Application - Vehicle  
IVECO

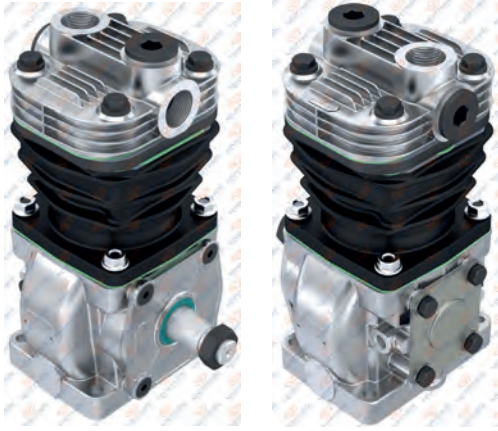

### 01.05.085

Oem. Ref. No.  
1175309

Knorr No.  
LK1524  
I85395



### 01.338

Crankcase

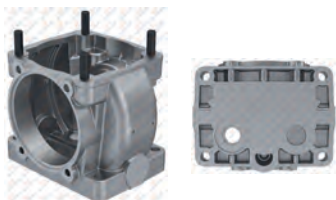

### RK.01.046.21

Repair Kit

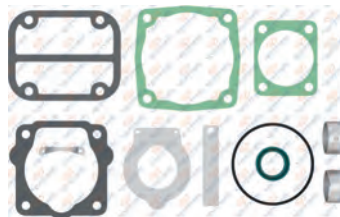

### RK.01.046

Repair Kit

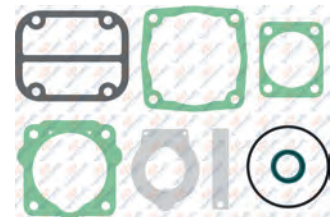

### RK.01.048

Complete Cylinder Head



Knorr No: STW63841

### RK.01.048.20

Complete Cylinder Head



### RK.01.047.20

Valve Plate Kit

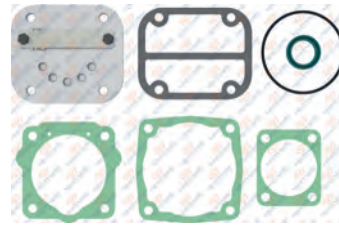

### RK.01.047

Valve Plate Kit



Knorr No: II3871F004

### RK.01.046.01

Repair Kit

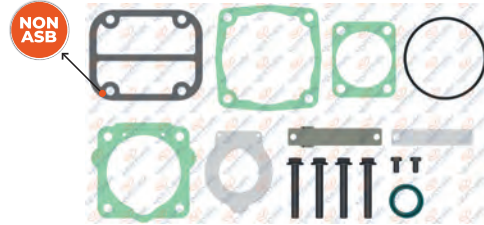

NON ASB : Non-asbestos composite gasket material  
For Worn Cylinderhead / Yıpranmış kapaklar için

# IVECO - DEUTZ

## AIR COMPRESSOR AND REPAIR KIT

01.067

Cylinder Head



Oem No : 000 131 27 19  
Knorr No : II38602F004

01.119

Valve Plate



Knorr No: II38717F004

01.089

Crankshaft



Stroke 17.5 mm  
M18x1.5 Right Hand



01.013

Bushing



34x30x16



Oem No : 000 131 31 50 - B44935

01.066

Crankshaft Flange

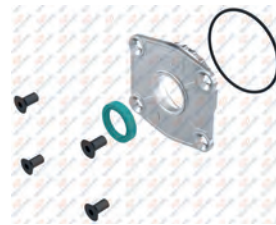

01.003

Connecting Rod



RK.01.073

Piston&Ring

- RK.01.073.10 75,25 mm
- RK.01.073.20 75,50 mm
- RK.01.073.30 75,75 mm
- RK.01.073.40 76,00 mm



Ø75,00 mm 2,00+2,00+4,00



Oem No : 1315279-1315280-1433932  
Knorr No : SEB22539-SEB22540

01.193

Piston

- 01.193.10 75,25 mm
- 01.193.20 75,50 mm
- 01.193.30 75,75 mm
- 01.193.40 76,00 mm

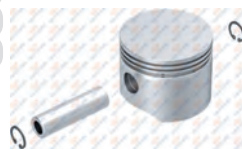

Ø75,00 mm 2,00+2,00+4,00



01.134

Ring

- 01.134.10 75,25 mm
- 01.134.20 75,50 mm
- 01.134.30 75,75 mm
- 01.134.40 76,00 mm



Ø75,00 mm 2,00+2,00+4,00



RK.01.045

Cylinder Liner Set



Air Cooled  
Ø75,00 mm 2,00+2,00+4,00



Knorr No : ZB4265 - I77246

01.056

Cylinder Liner



Air Cooled  
Ø75,00 mm



01.073

Cover



RK.01.046.02

Repair Kit

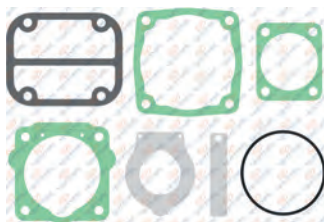

01.143

Nut



M18x1.5 Right Hand



00.140

Roller Bearing





**Single Cylinder Compressor**  
**Ø75 mm-155 CC-Stroke 35 mm**

Application - Vehicle  
IVECO  
DEUTZ



**01.05.089**

Oem. Ref. No.  
13026014

Knorr No.  
LK1553-II17251  
LK1559-II17257



**01.085**

Crankcase

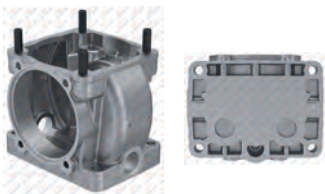

**RK.01.046.21**

Repair Kit

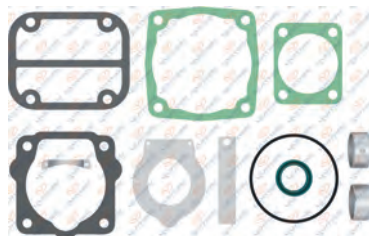

**RK.01.046**

Repair Kit

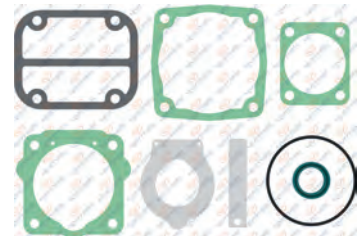

**RK.01.048**

Complete Cylinder Head



Knorr No: STW63841

**RK.01.048.20**

Complete Cylinder Head



**RK.01.047.20**

Valve Plate Kit

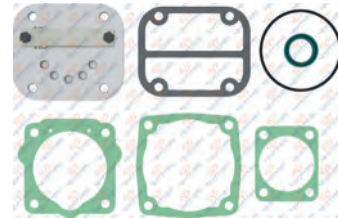

**RK.01.047**

Valve Plate Kit



Knorr No: II3871F004

**RK.01.046.01**

Repair Kit

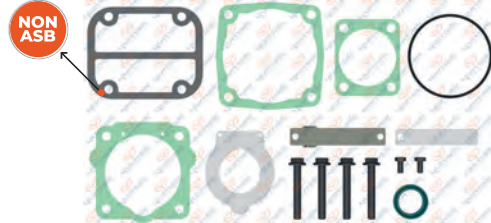

NON ASB : Non-asbestos composite gasket material  
For Worn Cylinderhead / Yıpranmış kapaklar için

# IVECO - DEUTZ

## AIR COMPRESSOR AND REPAIR KIT

**01.067** Cylinder Head

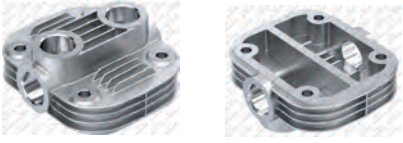

Barcode: 8 680437 013990  
**Oem No :** 000 131 27 19  
**Knorr No :** II38602F004

**01.119** Valve Plate



Barcode: 8 680437 017387  
**Knorr No :** II38717F004

**01.089** Crankshaft



Stroke 17.5 mm  
 M18x1.5 Right Hand  
 Barcode: 8 680437 014386

**01.013** Bushing



34x30x16  
 Barcode: 8 680437 009993  
**Oem No :** 000 131 31 50 - B44935

**01.066** Crankshaft Flange

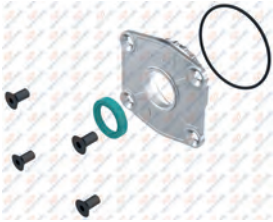

Barcode: 8 680437 013976

**01.003** Connecting Rod



Barcode: 8 680437 009672

**RK.01.073** Piston&Ring

RK.01.073.10	75,25 mm
RK.01.073.20	75,50 mm
RK.01.073.30	75,75 mm
RK.01.073.40	76,00 mm



Ø75,00 mm 2,00+2,00+4,00  
 Barcode: 8 680437 059547  
**Oem No :** 1315279-1315280-1433932  
**Knorr No :** SEB22539-SEB22540

**01.193** Piston

01.193.10	75,25 mm
01.193.20	75,50 mm
01.193.30	75,75 mm
01.193.40	76,00 mm



Ø75,00 mm 2,00+2,00+4,00  
 Barcode: 8 680437 019336

**01.134** Ring

01.134.10	75,25 mm
01.134.20	75,50 mm
01.134.30	75,75 mm
01.134.40	76,00 mm



Ø75,00 mm 2,00+2,00+4,00  
 Barcode: 8 680437 018278

**RK.01.045** Cylinder Liner Set



Air Cooled  
 Ø75,00 mm 2,00+2,00+4,00  
 Barcode: 8 680437 059004  
**Knorr No :** ZB4265 - I77246

**01.056** Cylinder Liner



Air Cooled  
 Ø75,00 mm  
 Barcode: 8 680437 013174

**01.073** Cover



Barcode: 8 680437 014133

**RK.01.046.02** Repair Kit

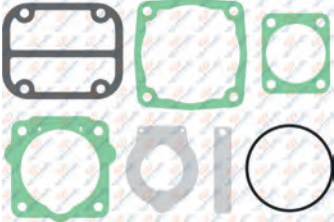

Barcode: 8 680437 072843

**RK.01.316** Repair Kit



Barcode: 8 680437 063759

**00.140** Roller Bearing



6305  
 Barcode: 8 680437 001577

IVECO  
DEUTZ



**Single Cylinder Compressor**  
**Ø75 mm - 159 CC - Stroke 36 mm**

Application - Vehicle  
DEUTZ

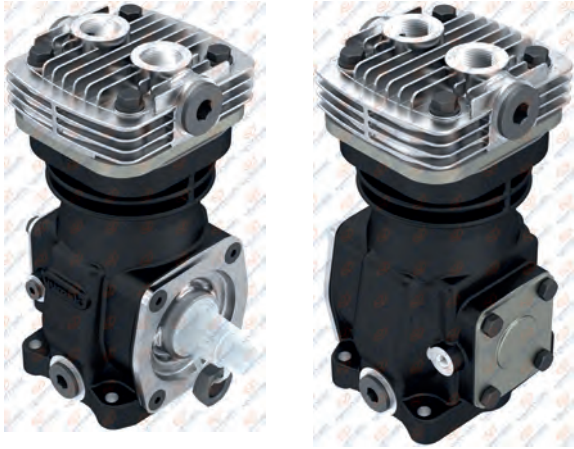

**01.05.123**

Oem. No.  
04414768  
4414768  
87773602

Wabco No.  
411 141 002 0



8 680437 127567



**01.235** Crankcase



8 680437 019923

**RK.01.087.20** Repair Kit

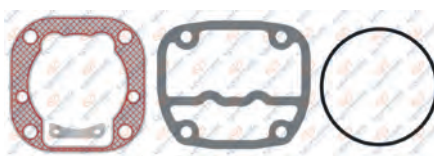

8 680437 118817

**RK.01.084** Complete Cylinder Head



8 680437 059875

Wabco No : 411 141 926 2

**RK.01.085** Valve Plate Kit



8 680437 059882

**RK.01.087.01** Repair Kit



8 680437 059929

**RK.01.087** Repair Kit



8 680437 059912

**RK.01.087.02** Repair Kit



8 680437 073277

**RK.01.087.21** Repair Kit

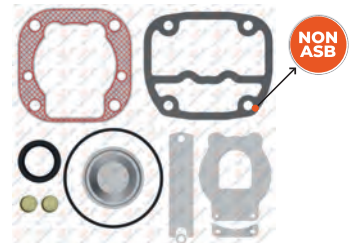

8 680437 120926

NON ASB : Non-asbestos composite gasket material  
For Worn Cylinderhead / Yıpranmış kapaklar için

# IVECO - DEUTZ

## AIR COMPRESSOR AND REPAIR KIT

01.229

Cylinder Head



8 680437 019862

01.909

Valve Plate



8 680437 028253

01.1254

Crankshaft



M18x1.5 Right Hand



8 680437 076759

Oem No : 39038710

Wabco No : 411 143 690 4 - 411 141 690 4

01.437

Bushing



39x35x20



8 680437 022589

Oem No: 1253536 - 066975  
0066975 - 66975 - 1304463

Wabco No: 911 504 340 4

01.234

Crankshaft Flange



8 680437 019916

Oem No: 174304 - 01309408 - 1309408

Wabco No : 411 140 660 4 - 411 140 662 2  
411 141 923 2 - 411 141 600 2

01.230

Connecting Rod



8 680437 072935

RK.01.118

Piston&Ring

RK.01.118.10

75,25 mm

RK.01.118.20

75,50 mm

RK.01.118.30

75,75 mm

RK.01.118.40

76,00 mm



Ø75,00 mm  
2,00+2,00+4,00



8 680437 060482

Oem No:5000816053 - 08121570 - 46255  
81.54119-6039 / 09982648 - 3344098R1

Wabco No: 411 141 623 2 - 411 522 620 2

01.911

Piston

01.911.10

75,25 mm

01.911.20

75,50 mm

01.911.30

75,75 mm

01.911.40

76,00 mm

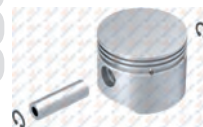

Ø75,00 mm 2,00+2,00+4,00



8 680437 028277

01.134

Ring

01.134.10

75,25 mm

01.134.20

75,50 mm

01.134.30

75,75 mm

01.134.40

76,00 mm



Ø75,00 mm 2,00+2,00+4,00



8 680437 018278

RK.01.087.22

Repair Kit



8 680437 120933

RK.01.087.05

Repair Kit

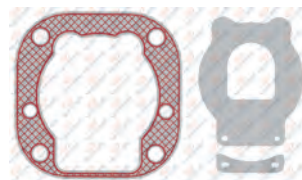

8 680437 128434

01.1467

Cover



8 680437 116226

IVECO  
DEUTZ



**Single Cylinder Compressor**  
**Ø75 mm - 159 CC - Stroke 36 mm**

Application - Vehicle  
CASE IH

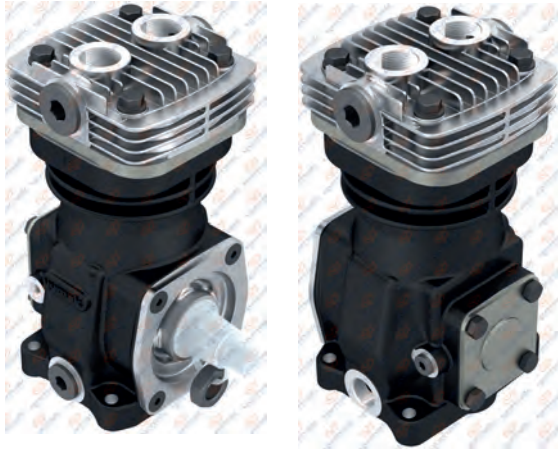

**01.05.124**

**Oem. No.**  
873317370  
87335550  
13200130045  
G119.880.010.010

**Wabco No.**  
411 141 005 0



**01.235** Crankcase



**RK.01.087.20** Repair Kit

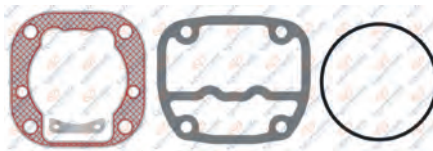

**RK.01.087.21** Repair Kit

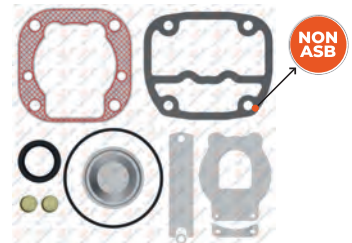

NON ASB : Non-asbestos composite gasket material  
For Worn Cylinderhead / Yıpranmış kapaklar için

**RK.01.084**

Complete Cylinder Head



Wabco No : 411 141 926 2

**RK.01.085**

Valve Plate Kit



**RK.01.087.01**

Repair Kit



**RK.01.087**

Repair Kit



**RK.01.087.02**

Repair Kit



# IVECO - DEUTZ



## AIR COMPRESSOR AND REPAIR KIT

**01.229** Cylinder Head

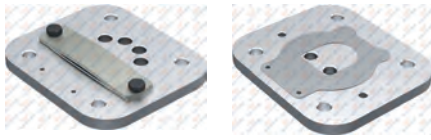

8 680437 019862

**01.909** Valve Plate

8 680437 028253

**01.1254** Crankshaft



**M18x1.5 Right Hand**



Oem No : 39038710  
Wabco No : 411 143 690 4 - 411 141 690 4

**01.437** Bushing





**39x35x20**



Oem No: 1253536 - 066975  
0066975 - 66975 - 1304463  
Wabco No: 911 504 340 4

**01.234** Crankshaft Flange

Oem No: 174304 - 01309408 - 1309408  
Wabco No : 411 140 660 4 - 411 140 662 2  
411 141 923 2 - 411 141 600 2

**01.230** Connecting Rod



8 680437 072935

**RK.01.118** Piston&Ring

<b>RK.01.118.10</b>	75,25 mm
<b>RK.01.118.20</b>	75,50 mm
<b>RK.01.118.30</b>	75,75 mm
<b>RK.01.118.40</b>	76,00 mm



**Ø75,00 mm**  
**2,00+2,00+4,00**



Oem No:5000816053 - 08121570 - 46255  
81.54119-6039 / 09982648 - 3344098R1  
Wabco No: 411 141 623 2 - 411 522 620 2

**01.911** Piston

<b>01.911.10</b>	75,25 mm
<b>01.911.20</b>	75,50 mm
<b>01.911.30</b>	75,75 mm
<b>01.911.40</b>	76,00 mm



**Ø75,00 mm 2,00+2,00+4,00**



8 680437 028277

**01.134** Ring

<b>01.134.10</b>	75,25 mm
<b>01.134.20</b>	75,50 mm
<b>01.134.30</b>	75,75 mm
<b>01.134.40</b>	76,00 mm



**Ø75,00 mm 2,00+2,00+4,00**



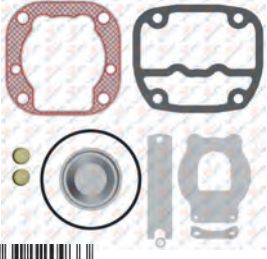

8 680437 018278

**RK.01.087.22** Repair Kit

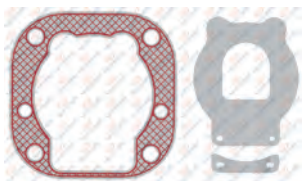

8 680437 120933

**RK.01.087.05** Repair Kit

8 680437 128434

**01.1467** Cover





8 680437 116226

IVECO  
DEUTZ

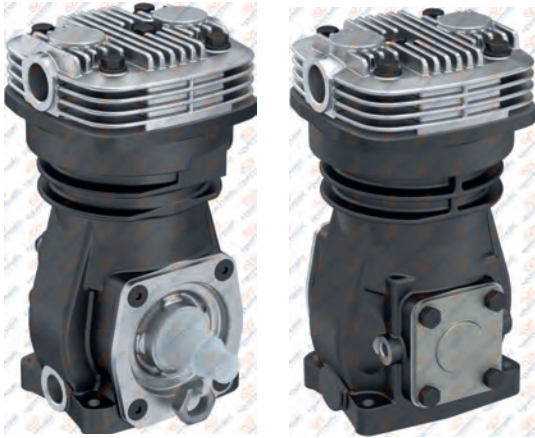

**Single Cylinder Compressor**  
**Ø90 mm-293 CC-Stroke 46 mm**

Application - Vehicle  
IVECO / DEUTZ



**01.05.104**

**Oem. Ref. No.**

279553  
0279553  
01173858  
42522655  
1173859  
01173859  
502928808  
43385540  
96048900

**Wabco.No.**

411 143 602 0  
411 143 844 0  
411 143 845 0



**01.1250**

**Crankcase**



**RK.01.224.02**

**Repair Kit**



**RK.01.634**

**Complete Cylinder Head**



**RK.01.634.10**

**Complete Cylinder Head**



**RK.01.440**

**Valve Plate Kit**



**Wabco No:** 411 142 924 2

**RK.01.224.01**

**Repair Kit**

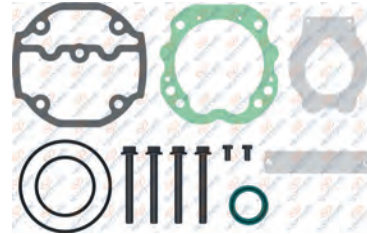

**RK.01.224**

**Repair Kit**

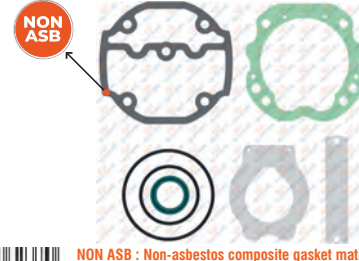

**NON ASB :** Non-asbestos composite gasket material  
For Worn Cylinderhead / Yıpranmış kapaklar için

# IVECO - DEUTZ

## AIR COMPRESSOR AND REPAIR KIT

01.1256

Cylinder Head



8 680437 100201

01.1256.10

Cylinder Head



8 680437 100188

01.1253

Crankshaft



M18x1.5 Right Hand



8 680437 108856

01.689

Valve Plate



8 680437 025542

01.234

Crankshaft Flange



8 680437 019916

Oem No: 174304 - 01309408 - 1309408  
Wabco No : 411 140 660 4 - 411 140 662 2  
411 141 923 2 - 411 141 600 2

01.1252

Connecting Rod



8 680437 073024

RK.01.635

Piston&Ring

- RK.01.635.10 90,25 mm
- RK.01.635.20 90,50 mm
- RK.01.635.30 90,75 mm
- RK.01.635.40 91,00 mm



Ø90,00 mm 2,50+2,50+4,00



8 680437 074526

Oem No : 500005846  
Wabco No : 411 142 623 2

01.1255

Piston

- 01.1255.10 90,25 mm
- 01.1255.20 90,50 mm
- 01.1255.30 90,75 mm
- 01.1255.40 91,00 mm

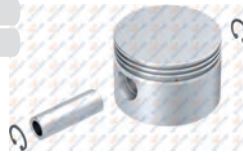

Ø90,00 mm 2,50+2,50+4,00



8 680437 077053

01.138

Ring

- 01.138.10 90,25 mm
- 01.138.20 90,50 mm
- 01.138.30 90,75 mm
- 01.138.40 91,00 mm



Ø90,00 mm 2,50+2,50+4,00



8 680437 018469

01.515

Cover



8 680437 116165

01.437

Bushing



39x35x20



8 680437 022589

Oem No: 1253536 - 066975  
0066975 - 66975 - 1304463  
Wabco No: 911 504 340 4

01.143

Nut



M18x1.5 Right Hand



8 680437 018735



### Single Cylinder Compressor Ø90 mm-293 CC-Stroke 46 mm

Application - Vehicle  
IVECO / DEUTZ

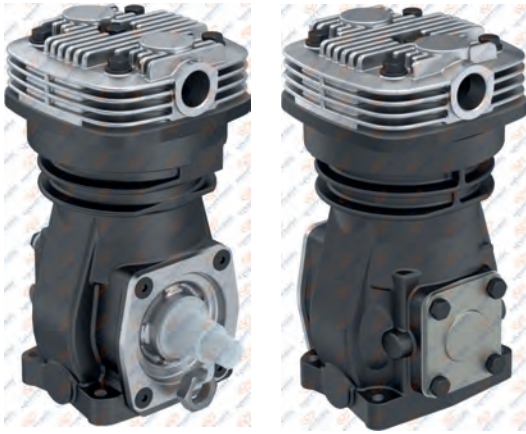

### 01.05.105

Oem. Ref. No.

01173860  
1173860  
1606081

Wabco No.

411 143 805 0



### 01.1250.10

Crankcase



### RK.01.224.02

Repair Kit



### RK.01.634

Complete Cylinder Head



### RK.01.634.10

Complete Cylinder Head



### RK.01.440

Valve Plate Kit



Wabco No: 411 142 924 2

### RK.01.224.01

Repair Kit

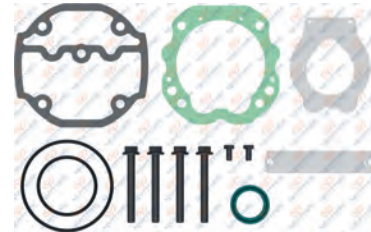

### RK.01.224

Repair Kit

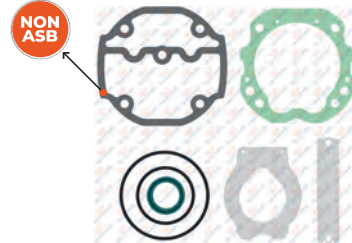

NON ASB : Non-asbestos composite gasket material  
For Worn Cylinderhead / Yıpranmış kapaklar için

# IVECO - DEUTZ

## AIR COMPRESSOR AND REPAIR KIT

01.1256

Cylinder Head



8 680437 100201

01.1256.10

Cylinder Head



8 680437 100188

01.1253

Crankshaft



M18x1.5 Right Hand



8 680437 108856

01.689

Valve Plate



8 680437 025542

01.234

Crankshaft Flange



8 680437 019916

Oem No: 174304 - 01309408 - 1309408  
Wabco No : 411 140 660 4 - 411 140 662 2  
411 141 923 2 - 411 141 600 2

01.1252

Connecting Rod



8 680437 073024

RK.01.635

Piston&Ring

- RK.01.635.10 90,25 mm
- RK.01.635.20 90,50 mm
- RK.01.635.30 90,75 mm
- RK.01.635.40 91,00 mm



Ø90,00 mm 2,50+2,50+4,00



8 680437 074526

Oem No : 500005846  
Wabco No : 411 142 623 2

01.1255

Piston

- 01.1255.10 90,25 mm
- 01.1255.20 90,50 mm
- 01.1255.30 90,75 mm
- 01.1255.40 91,00 mm

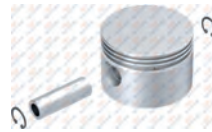

Ø90,00 mm 2,50+2,50+4,00



8 680437 077053

01.138

Ring

- 01.138.10 90,25 mm
- 01.138.20 90,50 mm
- 01.138.30 90,75 mm
- 01.138.40 91,00 mm



Ø90,00 mm 2,50+2,50+4,00



8 680437 018469

01.656

Bushing



34x30x20



8 680437 025221

Oem No : 500005845  
Wabco No : 411 141 205 4

01.437

Bushing



39x35x20



8 680437 022589

Oem No : 1253536 - 066975  
0066975 - 66975 - 1304463  
Wabco No : 911 504 340 4

01.143

Nut



M18x1.5 Right Hand



8 680437 018735

IVECO  
DEUTZ



### Single Cylinder Compressor Ø90 mm-293 CC-Stroke 46 mm

Application - Vehicle  
IVECO

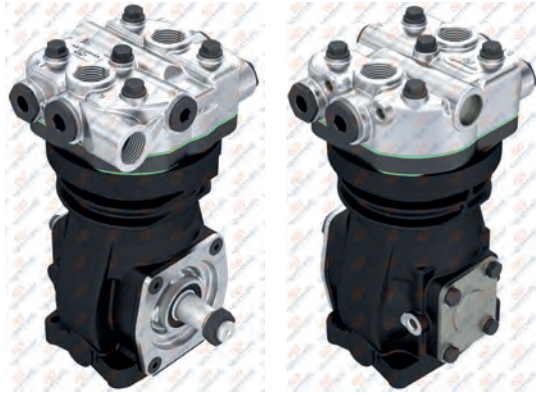

### 01.05.108

Oem. Ref. No.  
500318126

Wabco No.  
411 143 883 0  
411 143 882 0



**01.1250.30** Crankcase



**RK.01.183** Repair Kit



**RK.01.019** Complete Cylinder Head



**RK.01.013** Valve Plate Kit

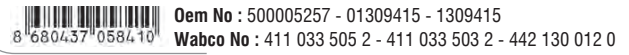

**RK.01.636.01** Repair Kit

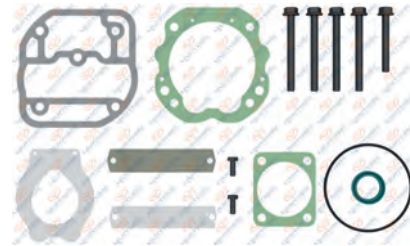

**RK.01.636** Repair Kit

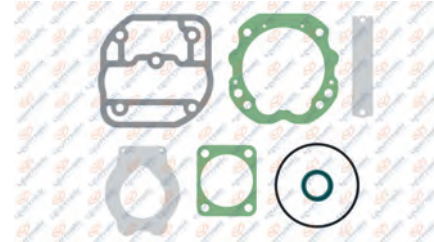

**RK.01.636.02** Repair Kit

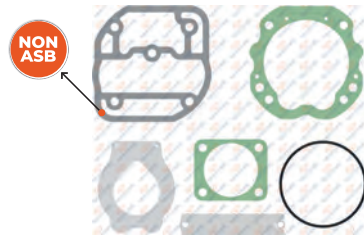

# IVECO - DEUTZ

## AIR COMPRESSOR AND REPAIR KIT

### 01.070 Cylinder Head



8 680437 014072 **Oem No** : 01309421 - 1309421  
**Wabco No** : 411 033 653 2 - 411 033 657 2

### 01.122 Valve Plate



8 680437 017783

### 01.1253 Crankshaft



**M18x1.5 Right Hand**  
 8 680437 108856

### 01.437 Bushing



**39x35x20**  
**Oem No**: 1253536 - 066975  
 0066975 - 66975 - 1304463  
**Wabco No**: 911 504 340 4

### 01.234 Crankshaft Flange



8 680437 019916 **Oem No**: 174304 - 01309408 - 1309408  
**Wabco No**: 411 140 660 4 - 411 140 662 2  
 411 141 923 2 - 411 141 600 2

### 01.1252 Connecting Rod



8 680437 073024

### RK.01.635 Piston&Ring

- RK.01.635.10 90,25 mm
- RK.01.635.20 90,50 mm
- RK.01.635.30 90,75 mm
- RK.01.635.40 91,00 mm



**Ø90,00 mm 2,50+2,50+4,00**  
**Oem No** : 500005846  
**Wabco No** : 411 142 623 2

### 01.1255 Piston

- 01.1255.10 90,25 mm
- 01.1255.20 90,50 mm
- 01.1255.30 90,75 mm
- 01.1255.40 91,00 mm

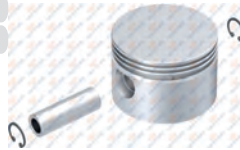

**Ø90,00 mm 2,50+2,50+4,00**  
 8 680437 077053

### 01.138 Ring

- 01.138.10 90,25 mm
- 01.138.20 90,50 mm
- 01.138.30 90,75 mm
- 01.138.40 91,00 mm



**Ø90,00 mm 2,50+2,50+4,00**  
 8 680437 018469

### 01.515 Cover



8 680437 116165

### 01.656 Bushing



**34x30x20**  
 8 680437 025221 **Oem No**: 500005845  
**Wabco No**: 411 141 205 4

### 01.241 Connecting Rod Bearing Kit



8 680437 019985

### 01.143 Nut



**M18x1.5 Right Hand**  
 8 680437 018735

IVECO  
DEUTZ



### Single Cylinder Compressor Ø90 mm-293 CC-Stroke 46 mm

Application - Vehicle  
IVECO - DEUTZ

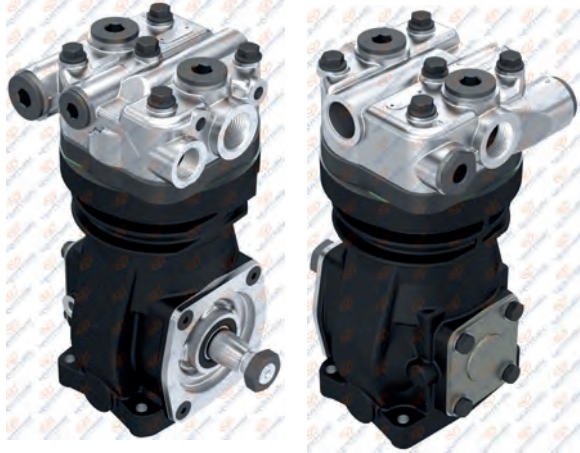

### 01.05.111

Oem. Ref. No.

01173720  
1173720  
01174474

Wabco No.

411 143 881 0  
411 143 881 7



### 01.1250.10

Crankcase



### RK.01.183

Repair Kit



### RK.01.019

Complete Cylinder Head



Wabco No : 411 033 806 2

### RK.01.013

Valve Plate Kit

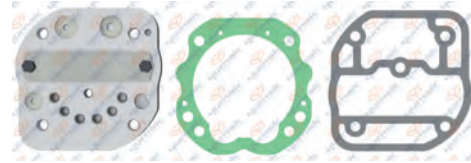

Oem No : 500005257 - 01309415 - 1309415  
Wabco No : 411 033 505 2 - 411 033 503 2 - 442 130 012 0

### RK.01.636.01

Repair Kit

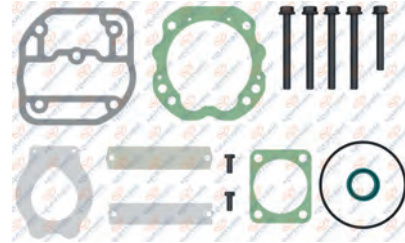

### RK.01.636

Repair Kit

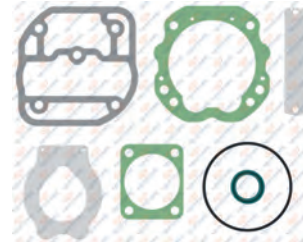

### RK.01.636.02

Repair Kit

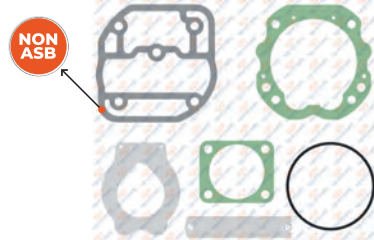

NON ASB : Non-asbestos composite gasket material  
For Worn Cylinderhead / Yıpranmış kapaklar için

# IVECO - DEUTZ

## AIR COMPRESSOR AND REPAIR KIT

### 01.070 Cylinder Head



Barcode: 8 680437 014072  
 Oem No : 01309421 - 1309421  
 Wabco No : 411 033 653 2 - 411 033 657 2

### 01.122 Valve Plate



Barcode: 8 680437 017783

### 01.1254 Crankshaft



M18x1.5 Right Hand  
 Barcode: 8 680437 076759  
 Oem No : 39038710  
 Wabco No : 411 143 690 4 - 411 141 690 4

### 01.190 Bushing



34x30x20  
 Barcode: 8 680437 019282

### 01.437 Bushing



39x35x20  
 Barcode: 8 680437 022589  
 Oem No : 1253536 - 066975  
 0066975 - 66975 - 1304463  
 Wabco No : 911 504 340 4

### 01.230.10 Connecting Rod



Barcode: 8 680437 072522  
 Wabco No : 411 142 734 2

### RK.01.635 Piston&Ring

- RK.01.635.10 90,25 mm
- RK.01.635.20 90,50 mm
- RK.01.635.30 90,75 mm
- RK.01.635.40 91,00 mm



Ø90,00 mm 2,50+2,50+4,00  
 Barcode: 8 680437 074526  
 Oem No : 500005846  
 Wabco No : 411 142 623 2

### 01.1255 Piston

- 01.1255.10 90,25 mm
- 01.1255.20 90,50 mm
- 01.1255.30 90,75 mm
- 01.1255.40 91,00 mm

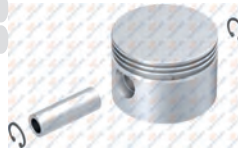

Ø90,00 mm 2,50+2,50+4,00  
 Barcode: 8 680437 077053

### 01.138 Ring

- 01.138.10 90,25 mm
- 01.138.20 90,50 mm
- 01.138.30 90,75 mm
- 01.138.40 91,00 mm



Ø90,00 mm 2,50+2,50+4,00  
 Barcode: 8 680437 018469

### 01.515 Cover



Barcode: 8 680437 116165

### 01.241 Connecting Rod Bearing Kit



Barcode: 8 680437 019985

### 01.143 Nut



M18x1.5 Right Hand  
 Barcode: 8 680437 018735



### Single Cylinder Compressor Ø90 mm-229 CC-Stroke 36 mm

Application - Vehicle  
IVECO



### 01.05.114

Oem. Ref. No.

01173350  
02966406  
01262046  
01173850  
01261655  
01260642  
01260651

Wabco No.

411 142 805 0



### 01.1250.10

Crankcase



### RK.01.224.02

Repair Kit

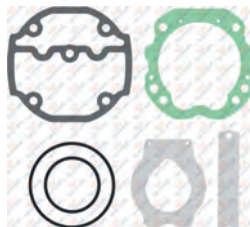

### RK.01.634

Complete Cylinder Head



### RK.01.634.10

Complete Cylinder Head



### RK.01.440

Valve Plate Kit



Wabco No: 411 142 924 2

### RK.01.224.01

Repair Kit

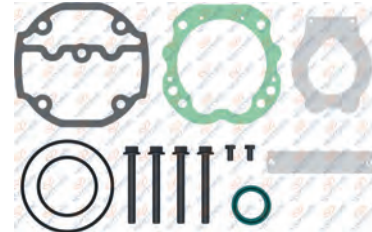

### RK.01.224

Repair Kit

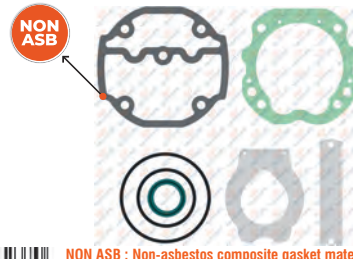

NON ASB : Non-asbestos composite gasket material  
For Worn Cylinderhead / Yıpranmış kapaklar için

# IVECO - DEUTZ

## AIR COMPRESSOR AND REPAIR KIT

**01.1256**

Cylinder Head



8 680437 100201

**01.1256.10**

Cylinder Head



8 680437 100188

**01.1254**

Crankshaft



M18x1.5 Right Hand



8 680437 076759

Oem No : 39038710

Wabco No : 411 143 690 4 - 411 141 690 4

**01.689**

Valve Plate



8 680437 025542

**01.234**

Crankshaft Flange



8 680437 019916

Oem No: 174304 - 01309408 - 1309408

Wabco No : 411 140 660 4 - 411 140 662 2  
411 141 923 2 - 411 141 600 2

**01.230**

Connecting Rod



8 680437 072935

**RK.01.635**

Piston&Ring

- RK.01.635.10 90,25 mm
- RK.01.635.20 90,50 mm
- RK.01.635.30 90,75 mm
- RK.01.635.40 91,00 mm



Ø90,00 mm 2,50+2,50+4,00



8 680437 074526

Oem No : 500005846

Wabco No : 411 142 623 2

**01.1255**

Piston

- 01.1255.10 90,25 mm
- 01.1255.20 90,50 mm
- 01.1255.30 90,75 mm
- 01.1255.40 91,00 mm

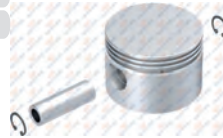

Ø90,00 mm 2,50+2,50+4,00



8 680437 077053

**01.138**

Ring

- 01.138.10 90,25 mm
- 01.138.20 90,50 mm
- 01.138.30 90,75 mm
- 01.138.40 91,00 mm



Ø90,00 mm 2,50+2,50+4,00



8 680437 018469

**01.515**

Cover



8 680437 116165

**01.437**

Bushing



39x35x20



8 680437 022589

Oem No: 1253536 - 066975

0066975 - 66975 - 1304463

Wabco No: 911 504 340 4

**01.143**

Nut



M18x1.5 Right Hand



8 680437 018735

IVECO  
DEUTZ



**Single Cylinder Compressor**  
**Ø90 mm-229 CC-Stroke 36 mm**

Application - Vehicle  
IVECO

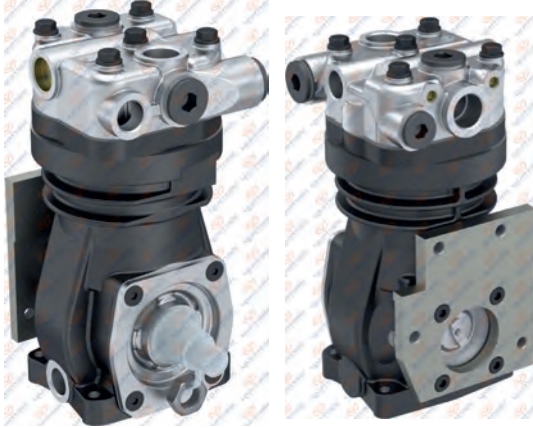

**01.05.120**

Oem. Ref. No.  
004 131 86 01  
01173854

Wabco No.  
411 142 682 0  
411 142 880 0



**01.1250** Crankcase



**RK.01.183** Repair Kit



**RK.01.019** Complete Cylinder Head



Wabco No : 411 033 806 2

**RK.01.013** Valve Plate Kit



Oem No : 500005257 - 01309415 - 1309415  
Wabco No : 411 033 505 2 - 411 033 503 2 - 442 130 012 0

**RK.01.636.01** Repair Kit

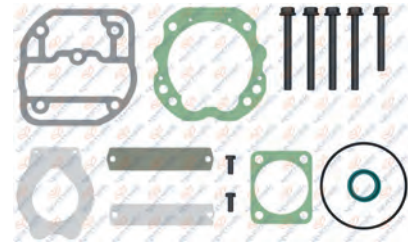

**RK.01.636** Repair Kit

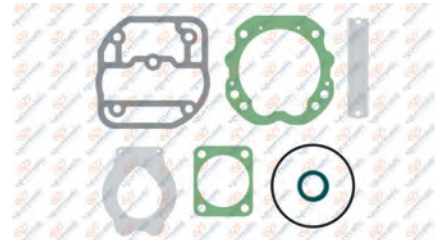

**RK.01.636.02** Repair Kit

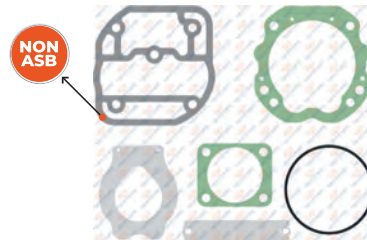

NON ASB : Non-asbestos composite gasket material  
For Worn Cylinderhead / Yıpranmış kapaklar için

# IVECO - DEUTZ

## AIR COMPRESSOR AND REPAIR KIT

### 01.070 Cylinder Head

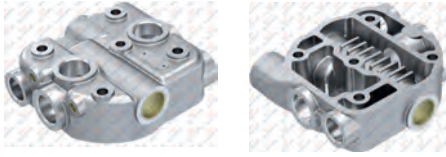

8 680437 014072 **Oem No** : 01309421 - 1309421  
**Wabco No** : 411 033 653 2 - 411 033 657 2

### 01.122 Valve Plate



8 680437 017783

### 01.1254 Crankshaft



**M18x1.5 Right Hand**  
 8 680437 076759 **Oem No** : 39038710  
**Wabco No** : 411 143 690 4 - 411 141 690 4

### 01.437 Bushing



**39x35x20**  
 8 680437 022589 **Oem No**: 1253536 - 066975  
 0066975 - 66975 - 1304463  
**Wabco No**: 911 504 340 4

### 01.234 Crankshaft Flange



8 680437 019916 **Oem No**: 174304 - 01309408 - 1309408  
**Wabco No**: 411 140 660 4 - 411 140 662 2  
 411 141 923 2 - 411 141 600 2

### 01.230.10 Connecting Rod



8 680437 072522 **Wabco No** : 411 142 734 2

### RK.01.635 Piston&Ring

- RK.01.635.10 90,25 mm
- RK.01.635.20 90,50 mm
- RK.01.635.30 90,75 mm
- RK.01.635.40 91,00 mm



**Ø90,00 mm 2,50+2,50+4,00**  
 8 680437 074526 **Oem No** : 500005846  
**Wabco No** : 411 142 623 2

### 01.1255 Piston

- 01.1255.10 90,25 mm
- 01.1255.20 90,50 mm
- 01.1255.30 90,75 mm
- 01.1255.40 91,00 mm

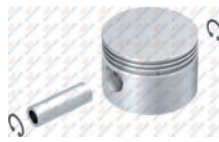

**Ø90,00 mm 2,50+2,50+4,00**  
 8 680437 077053

### 01.138 Ring

- 01.138.10 90,25 mm
- 01.138.20 90,50 mm
- 01.138.30 90,75 mm
- 01.138.40 91,00 mm



**Ø90,00 mm 2,50+2,50+4,00**  
 8 680437 018469

### 01.515 Cover



8 680437 116165

### 01.1679 Cover



8 680437 009894

### 01.143 Nut



**M18x1.5 Right Hand**  
 8 680437 018735

### 01.656 Bushing



**34x30x20**  
 8 680437 025221 **Oem No**: 500005845  
**Wabco No**: 411 141 205 4

### 01.241 Connecting Rod Bearing Kit



8 680437 019985

IVECO  
DEUTZ



### Single Cylinder Compressor Ø88 mm-300 CC-Stroke 50 mm

Application - Vehicle  
IVECO



**01.04.107**

Oem. Ref. No.  
4220867

Knorr No.  
LK3947  
K040432N00  
K000740



**01.309** Crankcase



**RK.01.115.03** Repair Kit

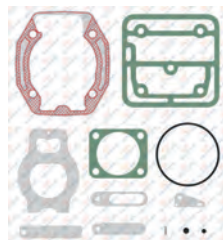

**RK.01.029** Repair Kit



**RK.01.497**

Complete Cylinder Head



**RK.01.497.20**

Complete Cylinder Head



**RK.01.113.01**

Valve Plate Kit

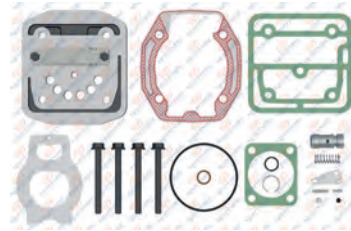

**RK.01.113**

Valve Plate Kit



**RK.01.115**

Repair Kit

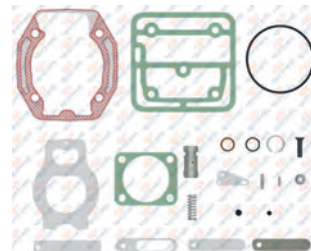

# IVECO - DEUTZ

## AIR COMPRESSOR AND REPAIR KIT

### 01.995 Cylinder Head



8 680437 029403

### 01.355 Valve Plate



Knorr No: II14777004

### 01.1308 Crankshaft



M20x1.5 Right Hand



8 680437 075912

### 01.1287 Pump Support



8 680437 113287

### 01.1259 Crankshaft Flange



8 680437 078234

### 01.003 Connecting Rod



8 680437 009672

### RK.01.034 Piston&Ring

- RK.01.034.10 88,25 mm
- RK.01.034.20 88,50 mm
- RK.01.034.30 88,75 mm
- RK.01.034.40 89,00 mm



Ø88,00 mm 2,50+2,50+4,00



Knorr No: I81169004 - SEB22555

8 680437 058816

### 01.110 Piston

- 01.110.10 88,25 mm
- 01.110.20 88,50 mm
- 01.110.30 88,75 mm
- 01.110.40 89,00 mm

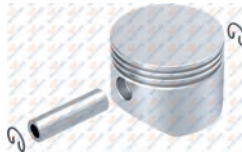

Ø88,00 mm 2,50+2,50+4,00



8 680437 015994

### 01.136 Ring

- 01.136.10 88,25 mm
- 01.136.20 88,50 mm
- 01.136.30 88,75 mm
- 01.136.40 89,00 mm



Ø88,00 mm 2,50+2,50+4,00



Oem No : 1409318

Knorr No: II39526F0061

8 680437 018384

### RK.01.114 Cylinder Liner Set



Air Cooled  
Ø88,00 mm 2,50+2,50+4,00



Knorr No: K000998

8 680437 060437

### 01.305 Cylinder Liner



Air Cooled  
Ø88,00 mm



8 680437 020806

### 01.144 Nut



M20x1.5 Right Hand



Wabco No: 810 341 001 4

8 680437 018742

### RK.01.322 Repair Kit



8 680437 063865

### RK.01.322.01 Repair Kit



8 680437 124047

### RK.01.322.02 Repair Kit



8 680437 124054



### Single Cylinder Compressor Ø88 mm-300 CC-Stroke 50 mm

Application - Vehicle  
IVECO  
DEUTZ - KHD

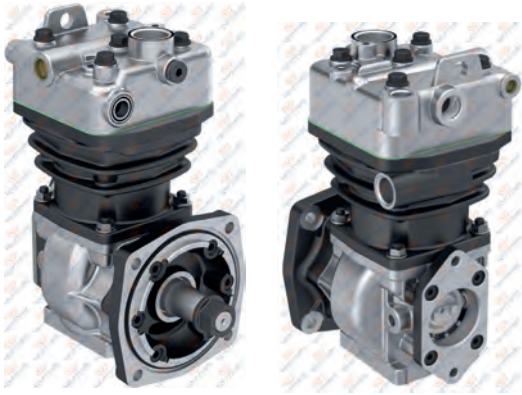

### 01.04.108

Oem. Ref. No.  
0422 2619  
0426 1513

Knorr No.  
LK3959  
K000741  
I130892



### 01.309

Crankcase



### RK.01.115.03

Repair Kit

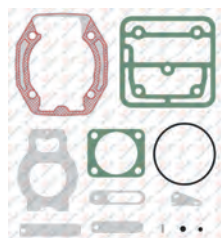

### RK.01.029

Repair Kit



### RK.01.497

Complete Cylinder Head



### RK.01.497.20

Complete Cylinder Head



### RK.01.113.01

Valve Plate Kit

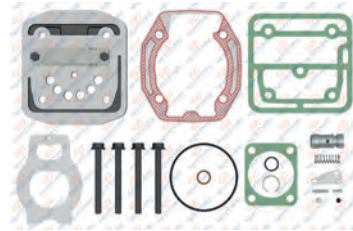

### RK.01.113

Valve Plate Kit



### RK.01.115

Repair Kit

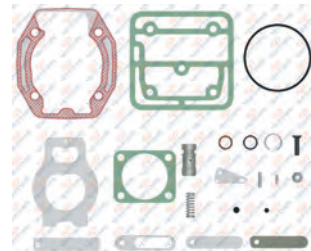

# IVECO - DEUTZ

## AIR COMPRESSOR AND REPAIR KIT

**01.995** Cylinder Head



8 680437 029403

**01.355** Valve Plate



Knorr No: II14777004  
8 680437 021476

**01.1308** Crankshaft



M20x1.5 Right Hand  
8 680437 075912

**01.1287** Pump Support



8 680437 113287

**01.1259** Crankshaft Flange



8 680437 078234

**01.003** Connecting Rod



8 680437 009672

**RK.01.034** Piston&Ring

RK.01.034.10	88,25 mm
RK.01.034.20	88,50 mm
RK.01.034.30	88,75 mm
RK.01.034.40	89,00 mm



Ø88,00 mm 2,50+2,50+4,00  
Knorr No: I81169004 - SEB22555  
8 680437 058816

**01.110** Piston

01.110.10	88,25 mm
01.110.20	88,50 mm
01.110.30	88,75 mm
01.110.40	89,00 mm



Ø88,00 mm 2,50+2,50+4,00  
8 680437 015994

**01.136** Ring

01.136.10	88,25 mm
01.136.20	88,50 mm
01.136.30	88,75 mm
01.136.40	89,00 mm



Ø88,00 mm 2,50+2,50+4,00  
Oem No : 1409318  
Knorr No: II39526F0061  
8 680437 018384

**RK.01.114** Cylinder Liner Set



Air Cooled  
Ø88,00 mm 2,50+2,50+4,00  
Knorr No: K000998  
8 680437 060437

**01.305** Cylinder Liner



Air Cooled  
Ø88,00 mm  
8 680437 020806

**01.144** Nut



M20x1.5 Right Hand  
Wabco No: 810 341 001 4  
8 680437 018742

**RK.01.322** Repair Kit



8 680437 063865

**01.212** Bushing



34x30x16  
8 680437 019640

**01.013** Bushing



34x30x16  
Oem No : 000 131 31 50 - B44935  
8 680437 009993

IVECO  
DEUTZ



### Twin Cylinder Compressor Ø92 mm-720 CC-Stroke 54 mm

Application - Vehicle  
DEUTZ



01.04.144



01.04.143

### 01.04.144 - 01.04.143

**Oem. Ref. No.**

7421098922  
7485003045  
21101027  
04905532  
04905533

**Knorr No.**

LK4944  
K017527000  
LK4954  
K017528



### 01.1385

Crankcase



### RK.01.264.06

Repair Kit

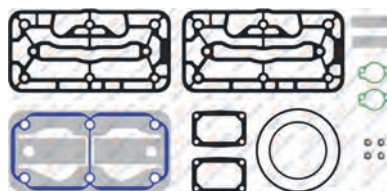

Knorr No : K012086

### RK.01.428

Repair Kit

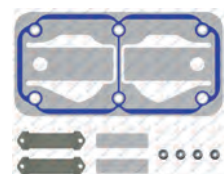

### RK.01.670

Complete Cylinder Head



OEM No : 7421136561 - 7422352649 - 21136561  
Knorr No : K017529 - K009875

### RK.01.670.01

Complete Cylinder Head

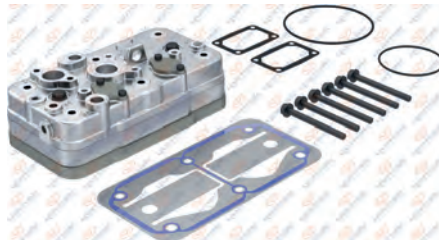

### RK.01.568

Valve Plate Kit

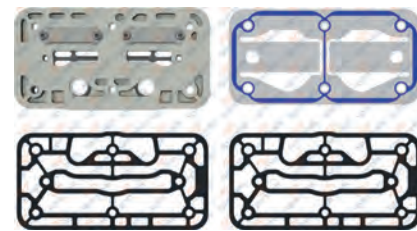

### RK.01.264.01

Repair Kit

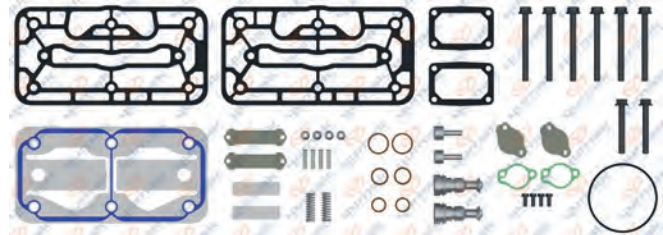

### RK.01.264.18

Repair Kit

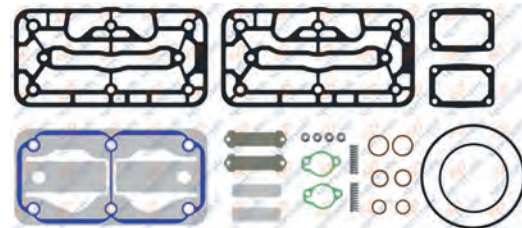

# IVECO - DEUTZ

## AIR COMPRESSOR AND REPAIR KIT

01.1444

Cylinder Head



Knorr No : K017529\*

01.1161

Cooling Plate

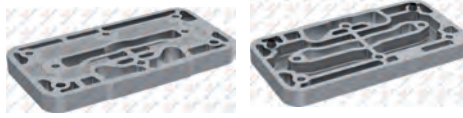

01.1337

Crankshaft



M20x1.5 Right Hand



01.1162

Valve Plate



Knorr No : K012074

01.1206

Crankshaft Flange



01.1056

Connecting Rod



RK.01.318

Piston&Ring

- RK.01.318.10 92,25 mm
- RK.01.318.20 92,50 mm
- RK.01.318.30 92,75 mm
- RK.01.318.40 93,00 mm



Ø92,00 mm  
2,50+2,50+4,00



Oem No : 51.54119-6008 / 51.54119-6009  
51.54119-6008 / 51.54119-6009 / 7421136690  
Knorr No : K006026 - K012079 - SEB22530  
K012079K56 - K012079K57

01.862

Piston

- 01.862.10 92,25 mm
- 01.862.20 92,50 mm
- 01.862.30 92,75 mm
- 01.862.40 93,00 mm



Ø92,00 mm 2,50+2,50+4,00



01.942

Ring

- 01.942.10 92,25 mm
- 01.942.20 92,50 mm
- 01.942.30 92,75 mm
- 01.942.40 93,00 mm



Ø92,00 mm 2,50+2,50+4,00



01.374

Cover

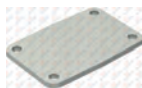

01.292

Bushing



42x38x25



51.01.008

Safety Valve



RK.01.558

Repair Kit

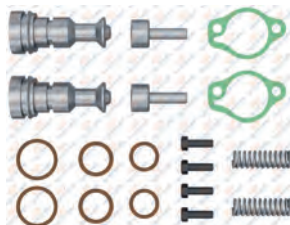

Knorr No : K034874K50 / K159064K50

RK.01.813

Connecting Rod & Piston



Ø92,00 mm 2,50+2,50+4,00



01.144

Nut



M20x1.5 Right Hand



Wabco No: 810 341 001 4



### Single Cylinder Compressor Ø80 mm-225 CC-Stroke 45 mm

Application - Vehicle  
DEUTZ

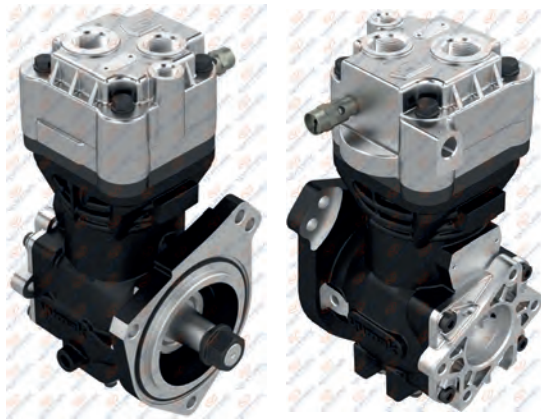

**01.04.179**

Oem. Ref. No.  
04905010

Knorr No.  
LK3869  
K016932



**01.1672** Crankcase



**RK.01.159.07** Repair Kit

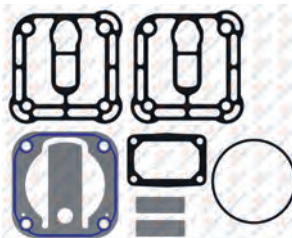

Knorr No: K012252

**RK.01.159.13** Repair Kit

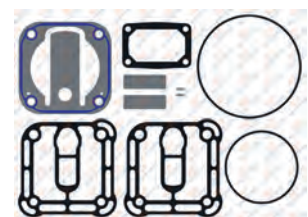

**RK.01.755**

Complete Cylinder Head

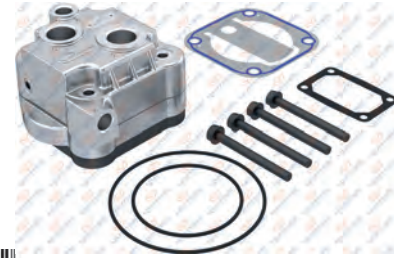

**RK.01.755.01**

Cylinder Head



Knorr No: K149867K50

**RK.01.756.01**

Valve Plate Kit

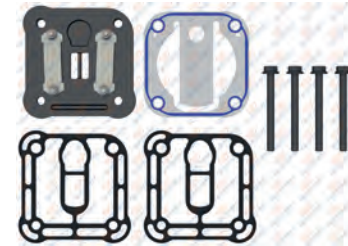

Knorr No: K149864K50

**RK.01.756**

Valve Plate Kit

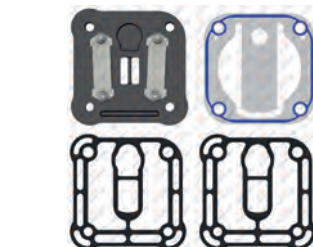

**RK.01.159.33**

Repair Kit

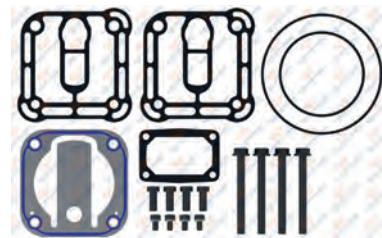

Knorr No: K149866K50

# IVECO - DEUTZ

## AIR COMPRESSOR AND REPAIR KIT

### 01.1674 Cylinder Head



Knorr No: K012234  
8 680437 127871

### 01.1675 Cooling Plate



8 680437 127888

### 01.1673 Crankshaft



M20x1.5 Right Hand  
8 680437 127864

### 01.1676 Valve Plate



Knorr No: SEB01938004  
8 680437 127895

### 01.1206 Crankshaft Flange



8 680437 017622

### 01.1101 Connecting Rod



Knorr No : SEB22464 - EB02800  
8 680437 016069

### RK.01.601 Piston&Ring

- RK.01.601.10 80,25 mm
- RK.01.601.20 80,50 mm
- RK.01.601.30 80,75 mm
- RK.01.601.40 81,00 mm



Ø80,00 mm 2,50+2,50+4,00  
Knorr No: SEB22517  
8 680437 067054

### 01.1201 Piston

- 01.1201.10 80,25 mm
- 01.1201.20 80,50 mm
- 01.1201.30 80,75 mm
- 01.1201.40 81,00 mm



Ø80,00 mm 2,50+2,50+4,00  
8 680437 017530

### 01.1226 Ring

- 01.1226.10 80,25 mm
- 01.1226.20 80,50 mm
- 01.1226.30 80,75 mm
- 01.1226.40 81,00 mm



Ø80,00 mm 2,50+2,50+4,00  
8 680437 017882

### RK.01.601.05 Piston&Ring Full Kit

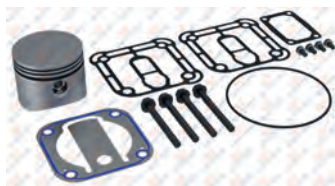

Ø80,00 mm 2,50+2,50+4,00  
Knorr No: K149865K50  
8 680437 127901

### 01.374 Cover



8 680437 077022

### 01.144 Nut



M20x1.5 Right Hand  
Wabco No: 810 341 001 4  
8 680437 018742

### 51.01.008 Safety Valve



8 680437 073567

### 01.1332 Bushing



42x38x22  
8 680437 009924



### Single Cylinder Compressor Ø80 mm-225 CC-Stroke 45 mm

Application - Vehicle  
DEUTZ  
OTOKAR SULTAN 125

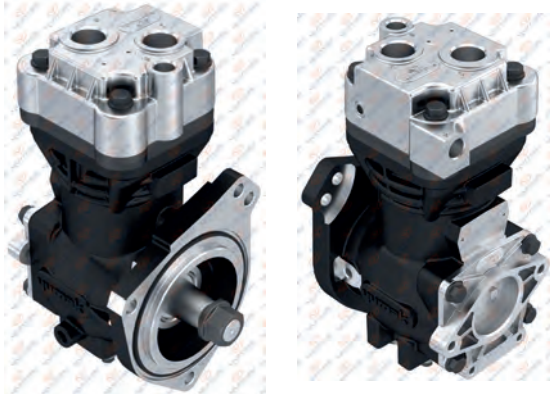

**01.04.184**

Oem. Ref. No.  
0429 8359

Knorr No.  
LK3866  
K018385



**01.1672** Crankcase



**RK.01.159.21** Repair Kit

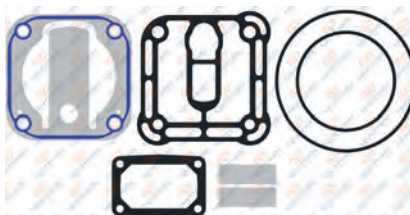

**RK.01.159.15** Repair Kit

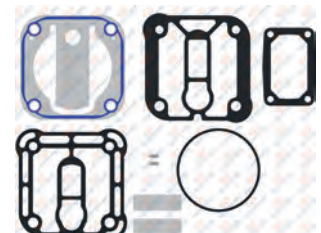

Knorr No: SEB22518

**RK.01.757**

Complete Cylinder Head

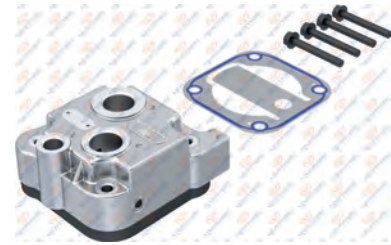

**RK.01.757.01**

Cylinder Head



Knorr No: K151008K50

**RK.01.756.03**

Valve Plate Kit

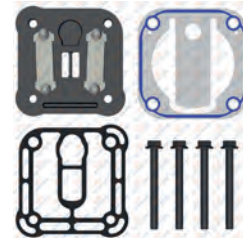

Knorr No: K149864K50\*

**RK.01.756.02**

Valve Plate Kit



**RK.01.159.34**

Repair Kit

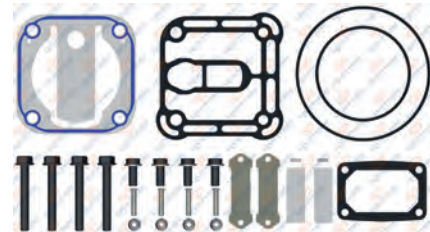

# IVECO - DEUTZ

## AIR COMPRESSOR AND REPAIR KIT

### 01.1674 Cylinder Head

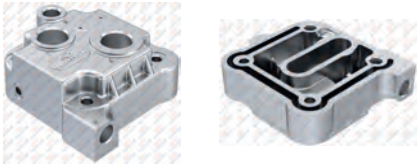

Knorr No: K012234  
8 680437 127871

### 01.1676 Cooling Plate



Knorr No: SEB01938004  
8 680437 127895

### 01.1673 Crankshaft



M20x1.5 Right Hand  
8 680437 127864

### 01.1332 Bushing



42x38x22  
8 680437 009924

### 01.1677 Crankshaft Flange



8 680437 128205

### 01.1101 Connecting Rod



Knorr No : SEB22464 - EB02800  
8 680437 016069

### RK.01.601 Piston&Ring

- RK.01.601.10 80,25 mm
- RK.01.601.20 80,50 mm
- RK.01.601.30 80,75 mm
- RK.01.601.40 81,00 mm



Ø80,00 mm 2,50+2,50+4,00  
Knorr No: SEB22517  
8 680437 067054

### 01.1201 Piston

- 01.1201.10 80,25 mm
- 01.1201.20 80,50 mm
- 01.1201.30 80,75 mm
- 01.1201.40 81,00 mm

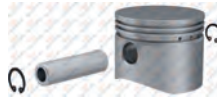

Ø80,00 mm 2,50+2,50+4,00  
8 680437 017530

### 01.1226 Ring

- 01.1226.10 80,25 mm
- 01.1226.20 80,50 mm
- 01.1226.30 80,75 mm
- 01.1226.40 81,00 mm



Ø80,00 mm 2,50+2,50+4,00  
8 680437 017882

### RK.01.601.05 Piston&Ring Full Kit

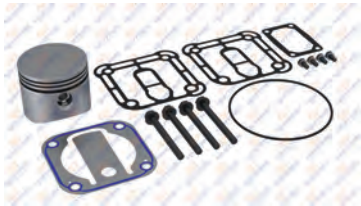

Ø80,00 mm 2,50+2,50+4,00  
Knorr No: K149865K50  
8 680437 127901

### 01.374 Cover



8 680437 077022

### 01.144 Nut



M20x1.5 Right Hand  
Wabco No: 810 341 001 4  
8 680437 018742



### Single Cylinder Compressor Ø92 mm-359 CC-Stroke 54 mm

Application - Vehicle  
DEUTZ

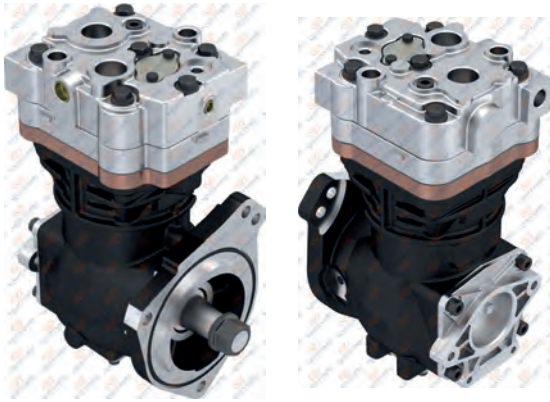

### 01.04.192

Oem. Ref. No.  
0490 3511  
16H13-16708-AA

Knorr No.  
LP3955  
K003084



**01.1714** Crankcase



**RK.01.614.10** Repair Kit

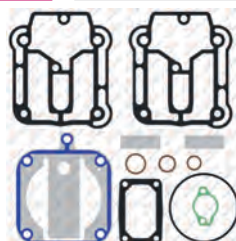

Knorr No: K011818

**RK.01.614.09** Repair Kit

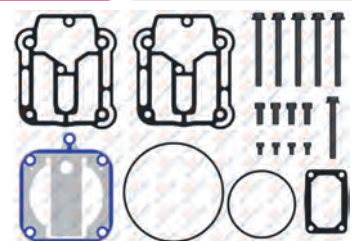

Knorr No: K137936

**RK.01.766**

Complete Cylinder Head



Knorr No: K149863K50

**RK.01.766.01**

Cylinder Head



Knorr No: K137935K50

**RK.01.611.01**

Valve Plate Kit

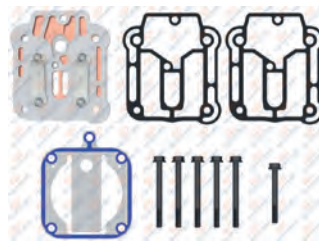

Knorr No: K137938 - K099441K50

**RK.01.611**

Valve Plate Kit

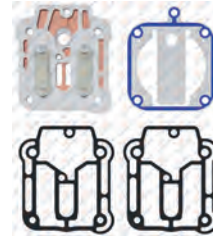

**RK.01.614.11**

Repair Kit

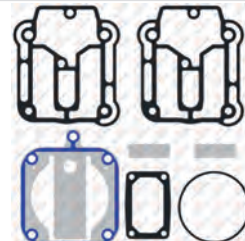

Knorr No: K011815

# IVECO - DEUTZ

## AIR COMPRESSOR AND REPAIR KIT

### 01.1715 Cylinder Head

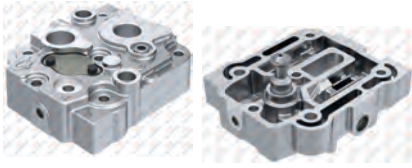

Knorr No: K011809

### 01.1212 Cooling Plate

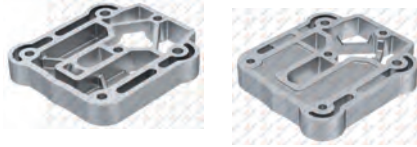

### 01.1779 Crankshaft



M20x1.5 Right Hand



### 01.1213 Valve Plate



Knorr No: K011811

### 01.1677 Crankshaft Flange



### 01.1101 Connecting Rod



Knorr No : SEB22464 - EB02800

### RK.01.318 Piston&Ring

- RK.01.318.10 92,25 mm
- RK.01.318.20 92,50 mm
- RK.01.318.30 92,75 mm
- RK.01.318.40 93,00 mm



Ø92,00 mm  
2,50+2,50+4,00



Oem No : 51.54119-6008 / 51.54119-6009  
51.54119-6008 / 51.54119-6009 / 7421136690  
Knorr No : K006026 - K012079 - SEB22530  
K012079K56 - K012079K57

### 01.862 Piston

- 01.862.10 92,25 mm
- 01.862.20 92,50 mm
- 01.862.30 92,75 mm
- 01.862.40 93,00 mm



Ø92,00 mm 2,50+2,50+4,00



### 01.942 Ring

- 01.942.10 92,25 mm
- 01.942.20 92,50 mm
- 01.942.30 92,75 mm
- 01.942.40 93,00 mm



Ø92,00 mm 2,50+2,50+4,00



### RK.01.614.08 Repair Kit

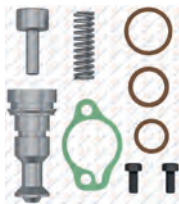

Knorr No: K137939

### RK.01.614.12 Repair Kit

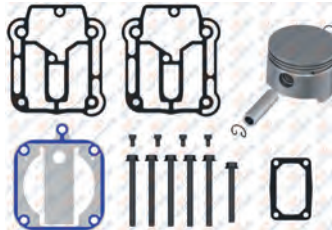

Knorr No: K099418

### 01.144 Nut



M20x1.5 Right Hand



Wabco No: 810 341 001 4



### Single Cylinder Compressor Ø92 mm-359 CC-Stroke 54 mm

Application - Vehicle  
DEUTZ

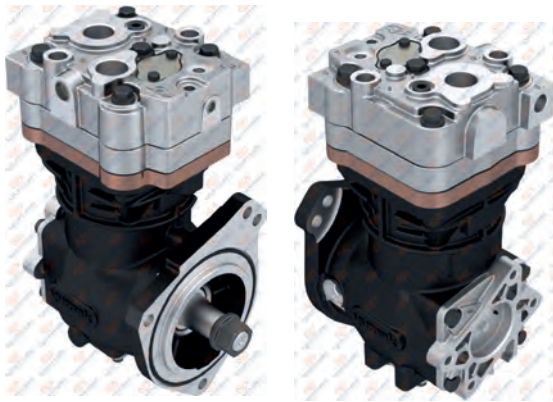

### 01.04.209

Oem. Ref. No.  
0490 9170

Knorr No.  
LK8905  
K040690N00  
LP3998



**01.1714** Crankcase



**RK.01.614.10** Repair Kit

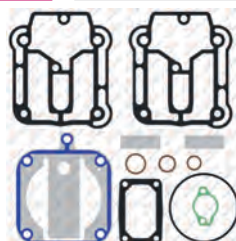

Knorr No: K011818

**RK.01.614.09** Repair Kit

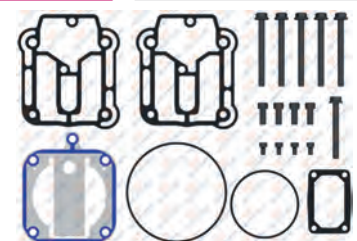

Knorr No: K137936

**RK.01.766**

Complete Cylinder Head



Knorr No: K149863K50

**RK.01.766.01**

Cylinder Head



Knorr No: K137935K50

**RK.01.611.01**

Valve Plate Kit

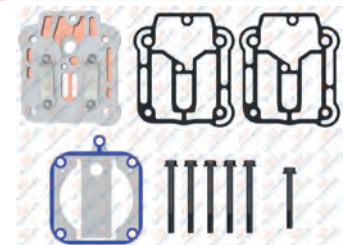

Knorr No: K137938 - K099441K50

**RK.01.611**

Valve Plate Kit



**RK.01.614.11**

Repair Kit

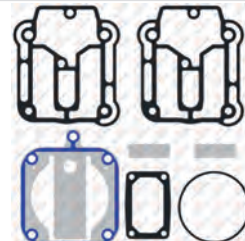

Knorr No: K011815

# IVECO - DEUTZ

## AIR COMPRESSOR AND REPAIR KIT

### 01.1715 Cylinder Head

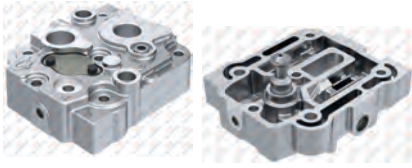

Knorr No: K011809

### 01.1212 Cooling Plate

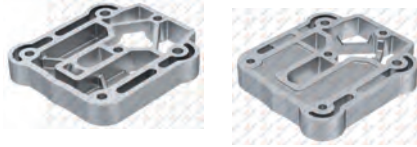

### 01.1779 Crankshaft



M20x1.5 Right Hand



### 01.1213 Valve Plate



Knorr No: K011811

### 01.1206 Crankshaft Flange



### 01.1101 Connecting Rod



Knorr No : SEB22464 - EB02800

### RK.01.318 Piston&Ring

- RK.01.318.10 92,25 mm
- RK.01.318.20 92,50 mm
- RK.01.318.30 92,75 mm
- RK.01.318.40 93,00 mm



Ø92,00 mm  
2,50+2,50+4,00



Oem No : 51.54119-6008 / 51.54119-6009  
51.54119-6008 / 51.54119-6009 / 7421136690  
Knorr No : K006026 - K012079 - SEB22530  
K012079K56 - K012079K57

### 01.862 Piston

- 01.862.10 92,25 mm
- 01.862.20 92,50 mm
- 01.862.30 92,75 mm
- 01.862.40 93,00 mm



Ø92,00 mm 2,50+2,50+4,00



### 01.942 Ring

- 01.942.10 92,25 mm
- 01.942.20 92,50 mm
- 01.942.30 92,75 mm
- 01.942.40 93,00 mm



Ø92,00 mm 2,50+2,50+4,00



### RK.01.614.08 Repair Kit

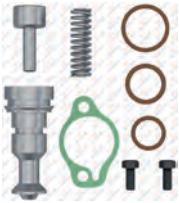

Knorr No: K137939

### RK.01.614.12 Repair Kit

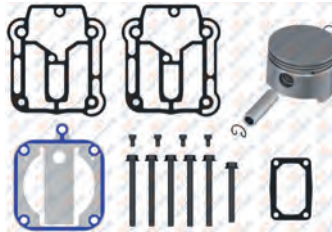

Knorr No: K099418

### 01.144 Nut



M20x1.5 Right Hand



Wabco No: 810 341 001 4

IVECO  
DEUTZ



### Single Cylinder Compressor Ø75 mm-440 CC-Stroke 50 mm

Application - Vehicle  
DEUTZ  
OTOKAR DORUK

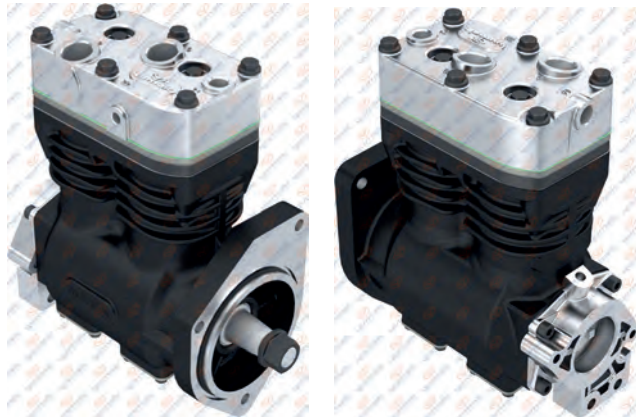

**01.05.163**

Oem. Ref. No.  
0118 1453  
0118 1454

Knorr No.  
LP4852  
SEB01588



**01.2067** Crankcase



**RK.01.078.20** Repair Kit



**RK.01.078.24** Repair Kit

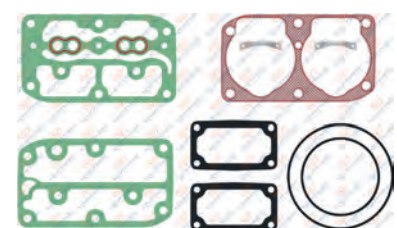

Knorr No : SEB22542

**RK.01.261.10**

Complete Cylinder Head

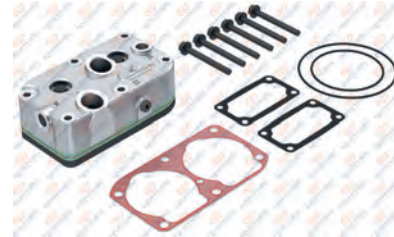

**RK.01.076.03**

Valve Plate Kit



Knorr No : K070838K50

**RK.01.076**

Valve Plate Kit

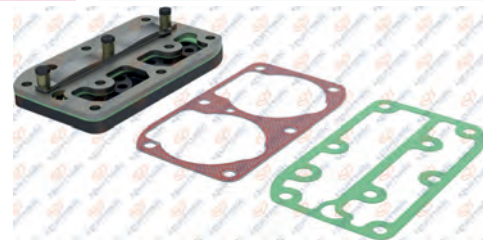

**RK.01.078**

Repair Kit

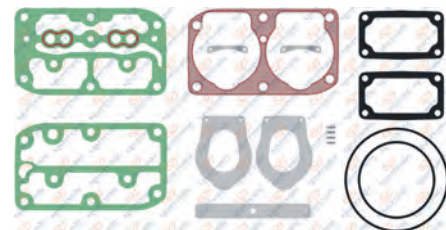

**RK.01.078.01**

Repair Kit

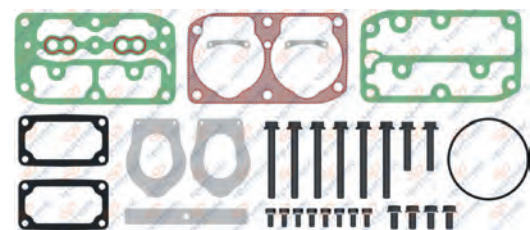

Knorr No : SEB22541

# IVECO - DEUTZ

## AIR COMPRESSOR AND REPAIR KIT

### RK.01.261.01 Complete Cylinder Head



Knorr No : K070841K50  
8 680437 100548

### 01.781 Cylinder Head



8 680437 026600

### 01.2068 Crankshaft



8 680437 185338

### RK.01.076.02 Valve Plate Kit



OEM No : 1697770  
Knorr No : I81015004  
8 680437 112730

### 01.2069 Crankshaft Flange



8 680437 185345

### 01.218 Connecting Rod



OEM No : 1697281 - 1698528 - 3090386  
Knorr No: SEB00626004 - SEB00957004  
8 680437 019725

### RK.01.073 Piston&Ring

- RK.01.073.10 75,25 mm
- RK.01.073.20 75,50 mm
- RK.01.073.30 75,75 mm
- RK.01.073.40 76,00 mm



Ø75,00 mm 2,00+2,00+4,00  
Oem No :1315279-1315280-1433932  
Knorr No: SEB22539-SEB22540  
8 680437 059547

### 01.193 Piston

- 01.193.10 75,25 mm
- 01.193.20 75,50 mm
- 01.193.30 75,75 mm
- 01.193.40 76,00 mm



Ø75,00 mm 2,00+2,00+4,00  
8 680437 019336

### 01.134 Ring

- 01.134.10 75,25 mm
- 01.134.20 75,50 mm
- 01.134.30 75,75 mm
- 01.134.40 76,00 mm



Ø75,00 mm 2,00+2,00+4,00  
8 680437 018278

### RK.01.078.04 Repair Kit

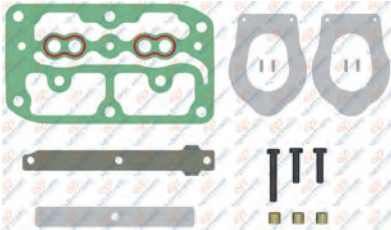

Knorr No : I810150061 - I8699  
8 680437 120544

### RK.01.057 Repair Kit



8 680437 059172

### 01.144 Nut



M20x1.5 Right Hand  
Wabco No: 810 341 001 4  
8 680437 018742



**RK.01.229**

Repair Kit



**RK.01.229.01**

Repair Kit

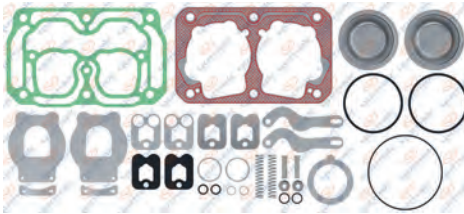

**RK.01.358**

Repair Kit

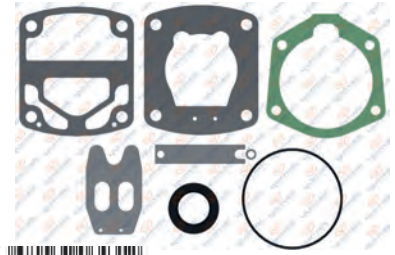

**RK.01.358.01**

Repair Kit

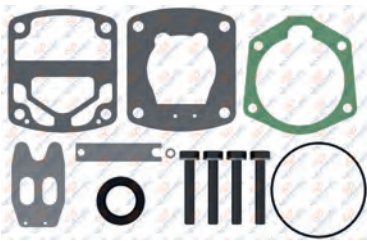

**RK.01.358.02**

Repair Kit



NON ASB : Non-asbestos composite gasket material  
For Worn Cylinderhead / Yıpranmış kapaklar için

**RK.01.358.05**

Repair Kit

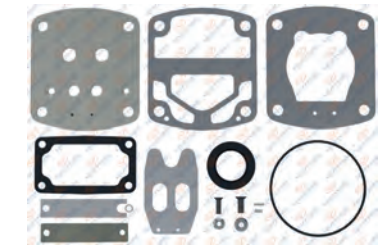

**RK.01.358.20**

Repair Kit

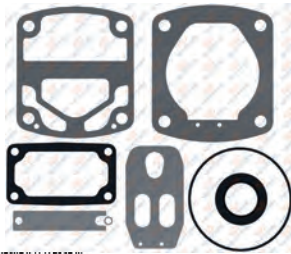

**RK.01.152**

Repair Kit

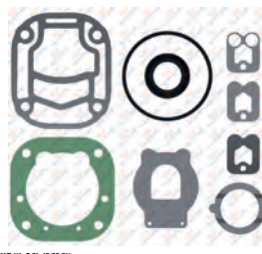

For 911 145 560 0

**RK.01.152.01**

Repair Kit

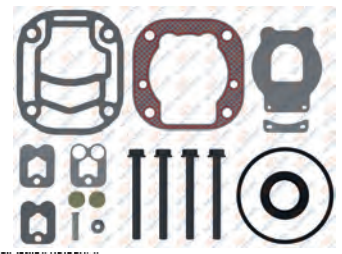

For 911 145 560 0

**RK.01.152.02**

Repair Kit



For 911 145 560 0

# IVECO - DEUTZ

AIR COMPRESSOR AND REPAIR KIT

IVECO  
DEUTZ



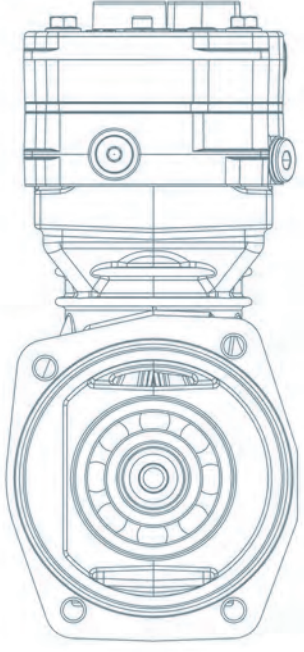

# DAF

**HAVA KOMPRESÖRLERİ  
ve TAMİR TAKIMLARI**

AIR COMPRESSORS AND REPAIR KITS

**DAF**

DAF





**Twin Cylinder Compressor**  
**Ø85 mm-352/119 cc-Stroke 62 mm/21 mm**

**Application - Vehicle**  
DAF XF105 - CF85 TEMSA SAFIR  
PACCAR ENGINE  
EURO 6

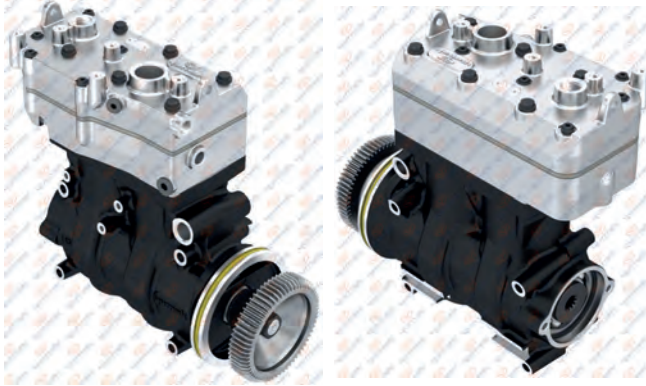

**01.05.182**

**Oem. Ref. No.**  
1883118

**Wabco No.**  
912 518 005 0



8 680437 176671



**01.2048** Crankcase



8 680437 176695

**RK.01.533.06** Repair Kit

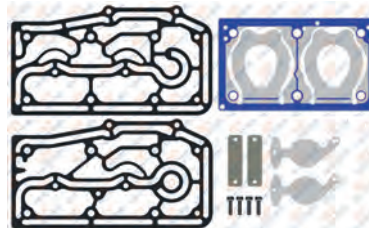

8 680437 122142

**RK.01.533.07** Repair Kit

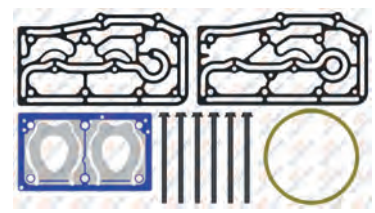

8 680437 122159

**RK.01.873**

Complete Cylinder Head



8 680437 076544

**Oem No :** 1941114  
**Wabco No :** 912 518 925 2

**RK.01.533.05**

Repair Kit

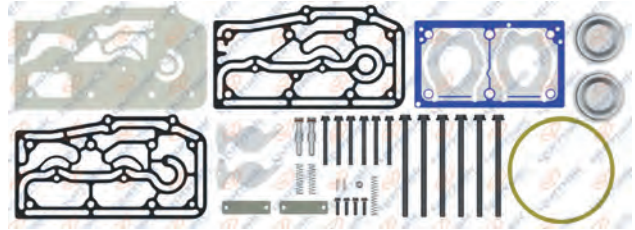

8 680437 072089

**RK.01.533.03**

Repair Kit

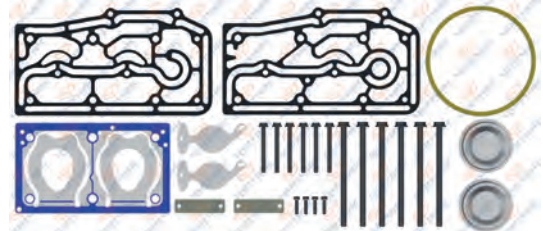

8 680437 122135

**RK.01.533**

Repair Kit

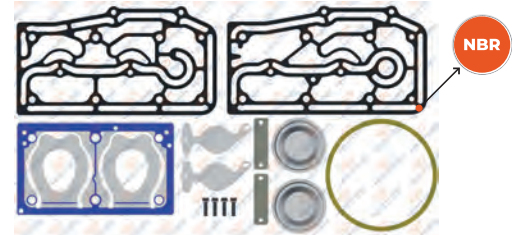

8 680437 066286

**NBR : Nitrile rubber gasket**

**RK.01.533.04**

Repair Kit

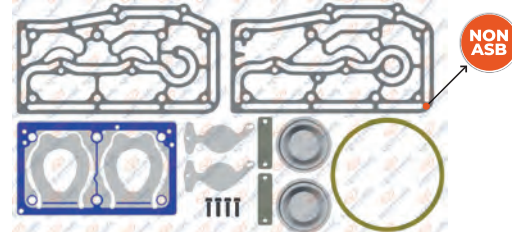

8 680437 072904

**NON ASB : Non-asbestos composite gasket material**  
**For Worn Cylinderhead / Yıpranmış kapaklar için**

**01.1933** Cylinder Head

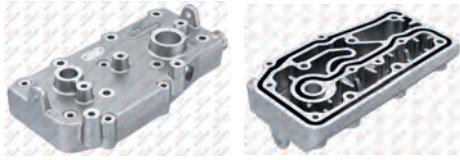

**01.1155.10** Valve Plate



**01.1158** Crankshaft



**01.1157** Cooling Plate



**01.390** Connecting Rod



**01.1133** Connecting Rod



**RK.01.104** Piston&Ring

- RK.01.104.10 85,25 mm
- RK.01.104.20 85,50 mm
- RK.01.104.30 85,75 mm
- RK.01.104.40 86,00 mm

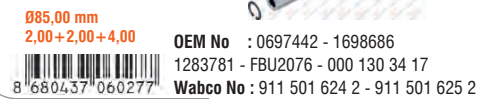

**01.142** Piston

- 01.142.10 85,25 mm
- 01.142.20 85,50 mm
- 01.142.30 85,75 mm
- 01.142.40 86,00 mm

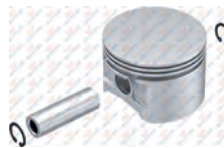

**01.373** Ring

- 01.373.10 85,25 mm
- 01.373.20 85,50 mm
- 01.373.30 85,75 mm
- 01.373.40 86,00 mm

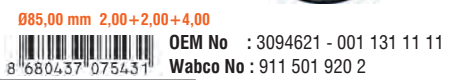

**01.1154** Adapter



**00.999** Roller Bearing



**01.1428** Gear



**RK.01.512.01** Repair Kit

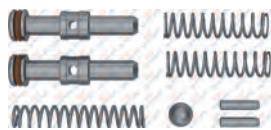

**RK.01.569** Repair Kit

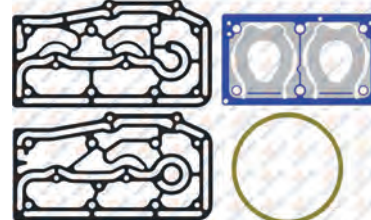

**RK.01.418** Repair Kit

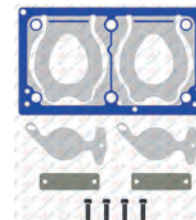

**01.144** Nut





**Twin Cylinder Compressor**  
**Ø85 mm-352/119 cc-Stroke 62 mm/21 mm**

**Application - Vehicle**  
DAF XF105 - CF85 TEMSA SAFIR  
PACCAR ENGINE  
EURO 6

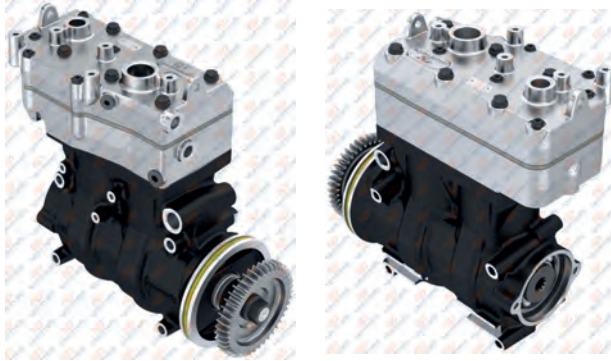

**01.05.225**

**Oem. Ref. No.**  
1883120

**Wabco No.**  
912 518 006 0



**01.2048** Crankcase



**RK.01.533.06** Repair Kit

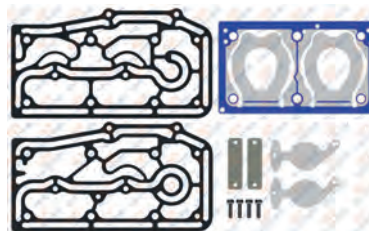

**RK.01.533.07** Repair Kit

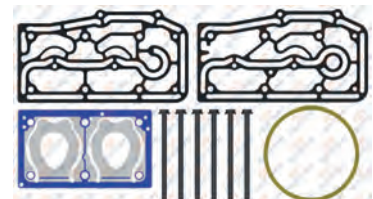

**RK.01.873**

Complete Cylinder Head

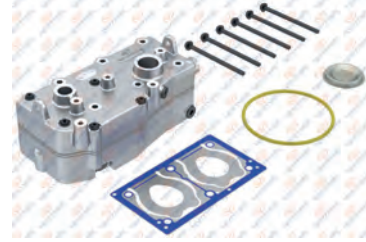

**Oem No :** 1941114  
**Wabco No :** 912 518 925 2

**RK.01.533.05**

Repair Kit

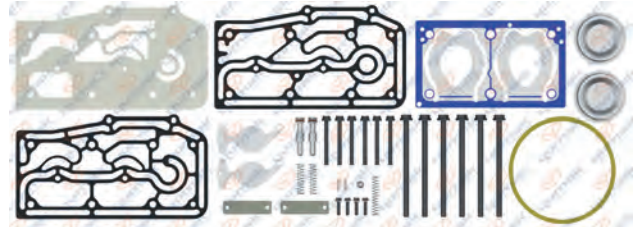

**RK.01.533.03**

Repair Kit

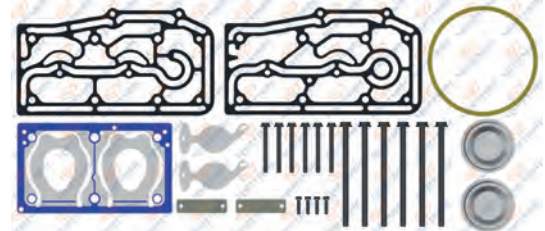

**RK.01.533**

Repair Kit

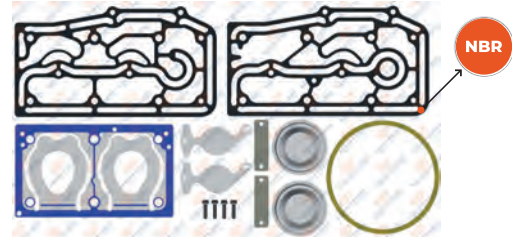

**NBR : Nitrile rubber gasket**

**RK.01.533.04**

Repair Kit

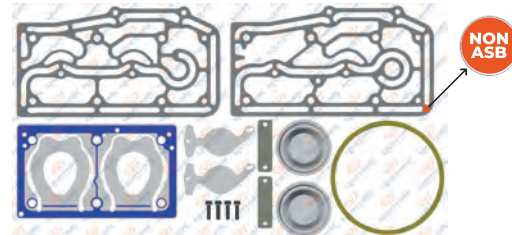

**NON ASB : Non-asbestos composite gasket material**  
**For Worn Cylinderhead / Yıpranmış kapaklar için**

**01.1933** Cylinder Head

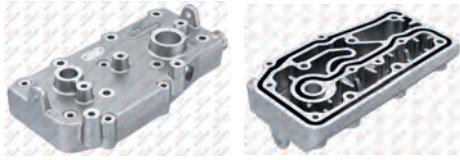

**01.1155.10** Valve Plate



**01.1158** Crankshaft



**01.1157** Cooling Plate



**01.390** Connecting Rod



**01.1133** Connecting Rod



**RK.01.104** Piston&Ring

- RK.01.104.10 85,25 mm
- RK.01.104.20 85,50 mm
- RK.01.104.30 85,75 mm
- RK.01.104.40 86,00 mm

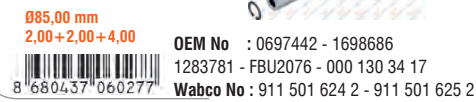

**01.142** Piston

- 01.142.10 85,25 mm
- 01.142.20 85,50 mm
- 01.142.30 85,75 mm
- 01.142.40 86,00 mm

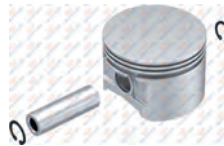

**01.373** Ring

- 01.373.10 85,25 mm
- 01.373.20 85,50 mm
- 01.373.30 85,75 mm
- 01.373.40 86,00 mm



**01.1154** Adapter



**00.999** Roller Bearing



**01.2049** Gear



**RK.01.512.01** Repair Kit

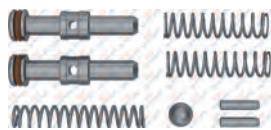

**RK.01.569** Repair Kit

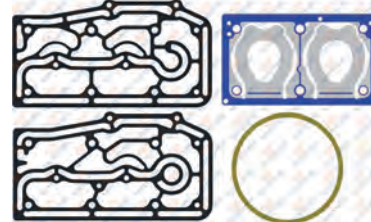

**RK.01.418** Repair Kit

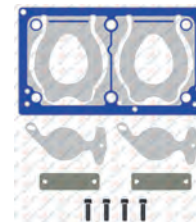

**01.144** Nut





## Twin Cylinder Compressor Ø75 mm-442 CC-Stroke 50 mm

### Application - Vehicle

DAF / XF95 / 1260VS / TBR2175 / 95XF / 1160AVM  
F95 / CF85II / CF85C / F75 / 1260PP / 85CF / 75CF / KD

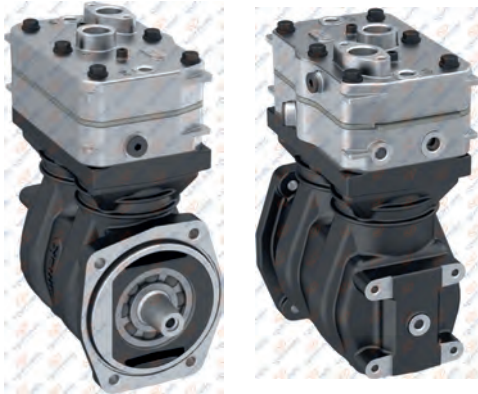

### 01.05.069

Oem. Ref. No.	Wabco No.
1628444	911 504 506 0
1604420	
1736785	
1451651	
NT031586	
41736785	

### 01.05.069.10

With Gear



### RK.01.171

### Complete Cylinder Head



Oem No : 1743267  
Wabco No: 412 442 000 2

### RK.01.161.05

### Repair Kit

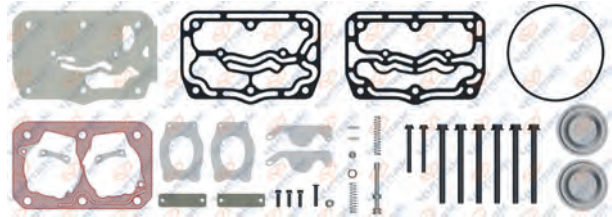

### RK.01.161.02

### Repair Kit

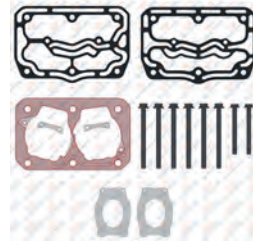

Wabco No: 911 504 925 2

### RK.01.161

### Repair Kit

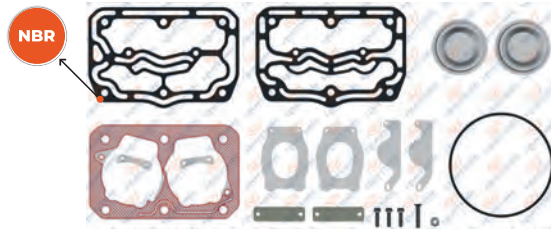

NBR : Nitrile rubber gasket

### RK.01.161.04

### Repair Kit

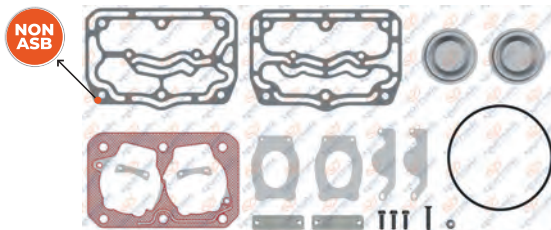

NON ASB : Non-asbestos composite gasket material  
For Worn Cylinderhead / Yıpranmış kapaklar için

### 01.333

### Crankcase



### RK.01.161.06

### Repair Kit



Oem No : 1743718 - 1743719  
1331138

### RK.01.107

### Repair Kit



01.438

Cylinder Head



01.439

Valve Plate



01.322

Crankshaft



M12x1.75 Right Hand



Oem No : 1349208  
Wabco No : 911 504 696 4

01.696

Cooling Plate



RK.01.811

Connecting Rod & Piston



Ø75,00 mm 2,00+2,00+4,00



Wabco No: 911 504 932 2

01.326

Connecting Rod



Oem No : 1331136 - 93160591 - 41331136  
Wabco No : 911 145 735 2

RK.01.118

Piston&Ring

- RK.01.118.10 75,25 mm
- RK.01.118.20 75,50 mm
- RK.01.118.30 75,75 mm
- RK.01.118.40 76,00 mm



Ø75,00 mm  
2,00+2,00+4,00



Oem No : 0513860 - 1242704  
5000816053 - FBU7209  
Wabco No : 411 141 623 2 - 411 522 620 2

01.911

Piston

- 01.911.10 75,25 mm
- 01.911.20 75,50 mm
- 01.911.30 75,75 mm
- 01.911.40 76,00 mm

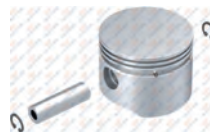

Ø75,00 mm 2,00+2,00+4,00



01.134

Ring

- 01.134.10 75,25 mm
- 01.134.20 75,50 mm
- 01.134.30 75,75 mm
- 01.134.40 76,00 mm



Ø75,00 mm 2,00+2,00+4,00



Oem No : 1391384-1391385  
Knorr No : 1801770061

00.441

Roller Bearing



6307



Oem No : 0697888  
Wabco No : 895 251 020 2 - 810 707 128 4

01.012

Bushing



39x35x16



Oem No : 1315390 - 3291442R1  
01306569 - 42485416 - 000 131 21 50  
81.54121-0005 - 8565660 - 509606  
Wabco No: 411 522 340 4 - 411 042 340 4

01.1587

Gear



Ø81,75 - Z:27



Oem No : 1205112

RK.01.220

Repair Kit



01.302

Cap



01.335

Pressure valve



00.327

Screw



M12x1.75 Right Hand





## Twin Cylinder Compressor Ø75 mm-442 CC-Stroke 50 mm

### Application - Vehicle

DAF / XF95 / 1260VS / TBR2175 / 95XF /  
1160AVM / F95 / CF85II / CF85C / F75 / 1260PP /  
85CF / 75CF / KD / VDL BUS

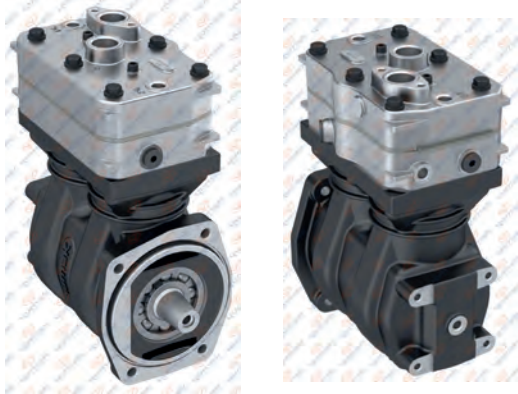

**01.05.068**

Oem. Ref. No.  
1604420

Wabco No.  
911 504 504 0



8 680437 012764



**01.333**

Crankcase



8 680437 021216

**RK.01.161.06**

Repair Kit



8 680437 119364

Oem No : 1743718 - 1743719  
1331138

**RK.01.107**

Repair Kit



8 680437 060369

**RK.01.293**

Complete Cylinder Head



8 680437 063490

Oem No : 1737654

Wabco No : 911 504 920 2 - 911 504 921 2

**RK.01.161.05**

Repair Kit

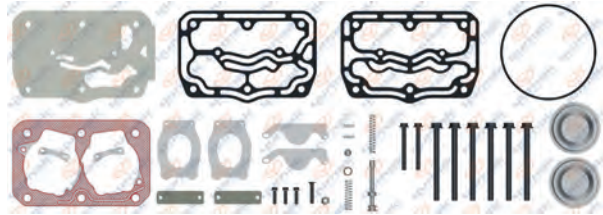

8 680437 061564

**RK.01.161.02**

Repair Kit

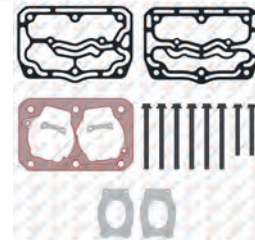

8 680437 119098

Wabco No: 911 504 925 2

**RK.01.161**

Repair Kit

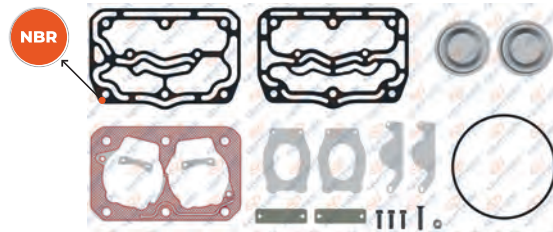

8 680437 061533

NBR : Nitrile rubber gasket

**RK.01.161.04**

Repair Kit

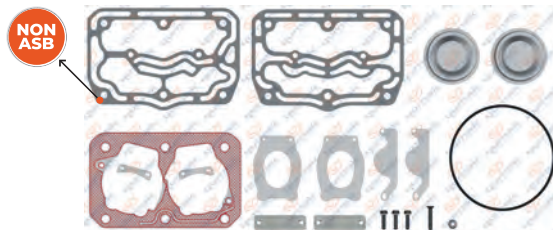

8 680437 072980

NON ASB : Non-asbestos composite gasket material  
For Worn Cylinderhead / Yıpranmış kapaklar için

**01.487** Cylinder Head



**01.439** Valve Plate



**01.322** Crankshaft



M12x1.75 Right Hand



Oem No : 1349208  
Wabco No : 911 504 696 4

**01.696** Cooling Plate



**RK.01.811** Connecting Rod & Piston



Ø75,00 mm 2,00+2,00+4,00



Wabco No: 911 504 932 2

**01.326** Connecting Rod



Oem No : 1331136 - 93160591 - 41331136  
Wabco No : 911 145 735 2

**RK.01.118** Piston&Ring

- RK.01.118.10 75,25 mm
- RK.01.118.20 75,50 mm
- RK.01.118.30 75,75 mm
- RK.01.118.40 76,00 mm



Ø75,00 mm  
2,00+2,00+4,00



Oem No : 0513860 - 1242704  
5000816053 - FBU7209  
Wabco No : 411 141 623 2 - 411 522 620 2

**01.911** Piston

- 01.911.10 75,25 mm
- 01.911.20 75,50 mm
- 01.911.30 75,75 mm
- 01.911.40 76,00 mm

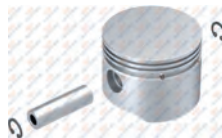

Ø75,00 mm 2,00+2,00+4,00



**01.134** Ring

- 01.134.10 75,25 mm
- 01.134.20 75,50 mm
- 01.134.30 75,75 mm
- 01.134.40 76,00 mm



Ø75,00 mm 2,00+2,00+4,00



Oem No : 1391384-1391385  
Knorr No: 1801770061

**00.441** Roller Bearing



6307



Oem No : 0697888  
Wabco No : 895 251 020 2 - 810 707 128 4

**01.012** Bushing



39x35x16



Oem No : 1315390 - 3291442R1  
01306569 - 42485416 - 000 131 21 50  
81.54121-0005 - 8565660 - 509606  
Wabco No: 411 522 340 4 - 411 042 340 4

**01.1587** Gear



Ø81,75 - Z:27



Oem No : 1205112

**RK.01.220** Repair Kit



**01.302** Cap



**01.335** Pressure valve



**00.327** Screw



M12x1.75 Right Hand





**Twin Cylinder Compressor  
Ø75 mm-442 cc-Stroke 50 mm**

**Application - Vehicle**

DAF 95XF / CF75, CF85 / CKD / F75, F95 / YT95

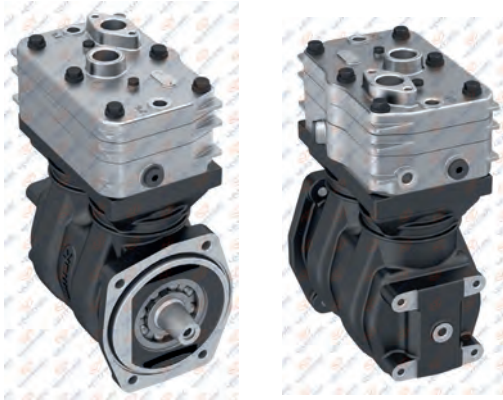

**01.05.020**

**Oem. Ref. No.**

1310523  
1310523R

**Wabco No.**

911 504 501 0  
911 504 500 0  
911 504 500 7  
911 504 503 0



8 680437 012306



**01.333**

**Crankcase**



8 680437 021216

**RK.01.107**

**Repair Kit**



8 680437 060369

**RK.01.220**

**Repair Kit**



8 680437 062332

**RK.01.117**

**Complete Cylinder Head**



8 680437 060475

**Oem No** : 1331137 - 1335748 - 1458906

**Wabco No** : 911 504 801 2 - 911 504 803 2

**RK.01.123.01**

**Repair Kit**

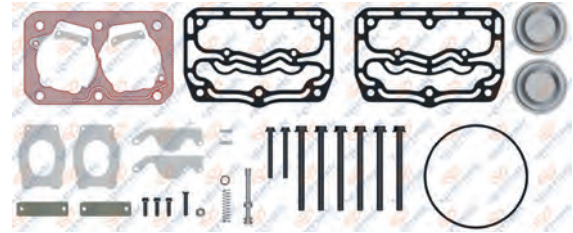

8 680437 060611

**RK.01.123**

**Repair Kit**

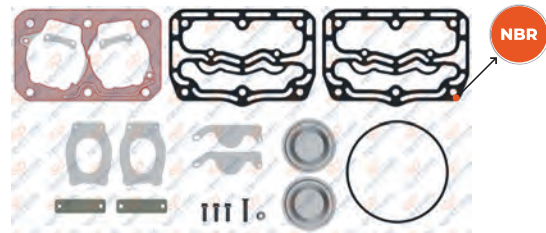

8 680437 060604

**NBR : Nitrile rubber gasket**

**RK.01.123.04**

**Repair Kit**

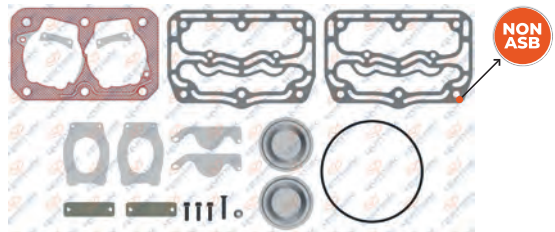

8 680437 071372

**NON ASB : Non-asbestos composite gasket material  
For Worn Cylinderhead / Yıpranmış kapaklar için**

**RK.01.123.20**

**Repair Kit**

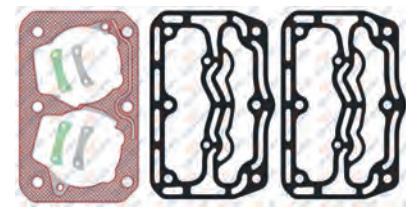

8 680437 078579

### 01.323 Cylinder Head

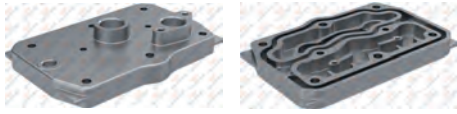

8 680437 021087

### 01.325 Valve Plate



8 680437 021117

### 01.322 Crankshaft



M12x1.75 Right Hand



8 680437 021070

Oem No : 1349208  
Wabco No : 911 504 696 4

### 01.324 Cooling Plate



8 680437 021100

### RK.01.811 Connecting Rod & Piston



Ø75,00 mm 2,00+2,00+4,00



8 680437 114628

Wabco No: 911 504 932 2

### 01.326 Connecting Rod



8 680437 021131

Oem No : 1331136 - 93160591 - 41331136  
Wabco No : 911 145 735 2

### RK.01.118 Piston&Ring

- RK.01.118.10 75,25 mm
- RK.01.118.20 75,50 mm
- RK.01.118.30 75,75 mm
- RK.01.118.40 76,00 mm



Ø75,00 mm  
2,00+2,00+4,00



8 680437 060482

Oem No : 0513860 - 1242704  
5000816053 - FBU7209  
Wabco No : 411 141 623 2 - 411 522 620 2

### 01.911 Piston

- 01.911.10 75,25 mm
- 01.911.20 75,50 mm
- 01.911.30 75,75 mm
- 01.911.40 76,00 mm

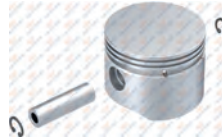

Ø75,00 mm 2,00+2,00+4,00



8 680437 028277

### 01.134 Ring

- 01.134.10 75,25 mm
- 01.134.20 75,50 mm
- 01.134.30 75,75 mm
- 01.134.40 76,00 mm



Ø75,00 mm 2,00+2,00+4,00



8 680437 018278

Oem No : 1391384-1391385  
Knorr No: I801770061

### 00.441 Roller Bearing



6307



8 680437 004547

Oem No : 0697888  
Wabco No : 895 251 020 2 - 810 707 128 4

### 01.012 Bushing



39x35x16



8 680437 009986

Oem No : 1315390 - 3291442R1  
01306569 - 42485416 - 000 131 21 50  
81.54121-0005 - 8565660 - 509606  
Wabco No: 411 522 340 4 - 411 042 340 4

### 01.1587 Gear



Ø81,75 - Z:27



8 680437 091059

Oem No : 1205112

### 01.302 Cap



8 680437 020769

### 01.335 Pressure valve



8 680437 021230

### 00.327 Screw



M12x1.75 Right Hand



8 680437 003458



**Twin Cylinder Compressor**  
**Ø85 mm-352/119 cc-Stroke 62 mm/21 mm**

**Application - Vehicle**  
DAF XF105 - CF85 TEMSA SAFIR  
PACCAR ENGINE

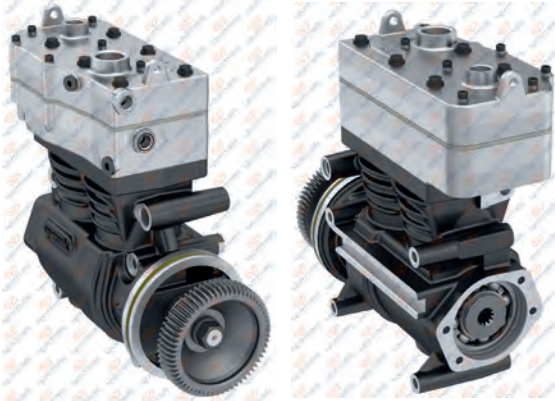

**01.05.097**

Oem. Ref. No.	Wabco No.
1696197	912 518 003 0
1687079	912 518 004 0
1681561	
1674920	
1622355	
1624400	

**01.05.097.10**

**Without Gear**



**01.1153** Crankcase



**Wabco No : 912 518 011 6**



**RK.01.533.06** Repair Kit

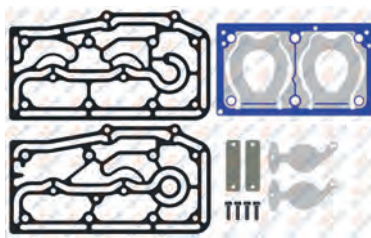

**8 680437 122142**

**RK.01.533.07** Repair Kit

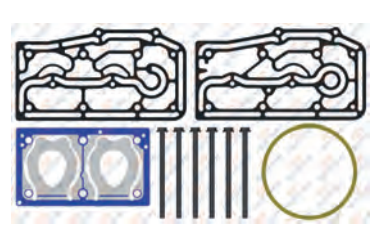

**8 680437 122159**

**RK.01.566** Complete Cylinder Head



**Oem No : 1679247**  
**Wabco No : 912 518 920 2**



**RK.01.533.05** Repair Kit

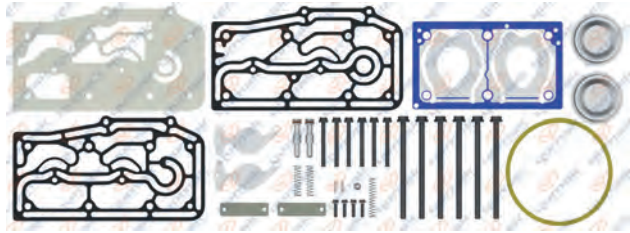

**8 680437 072089**

**RK.01.533.03** Repair Kit

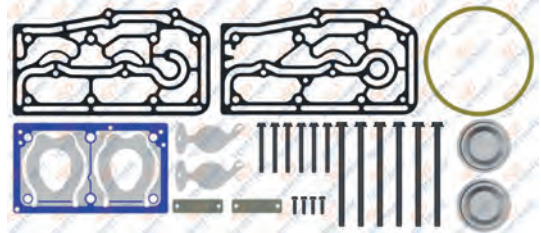

**8 680437 122135**

**RK.01.533** Repair Kit

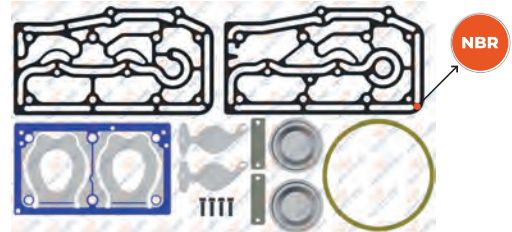

**8 680437 066286** **NBR : Nitrile rubber gasket**

**RK.01.533.04** Repair Kit

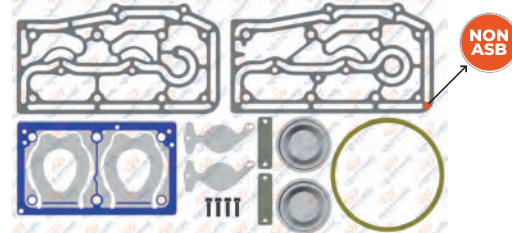

**8 680437 072904** **NON ASB : Non-asbestos composite gasket material**  
**For Worn Cylinderhead / Yıpranmış kapaklar için**

01.1156

Cylinder Head

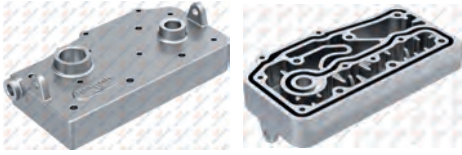

8 680437 016946

01.1155

Valve Plate



8 680437 016939

01.1158

Crankshaft



M20x1.5 Right Hand



8 680437 016960

01.1157

Cooling Plate



8 680437 016953

01.390

Connecting Rod



8 680437 022015

Wabco No : 911 145 738 2

01.1133

Connecting Rod



8 680437 016649

RK.01.104

Piston&Ring

- RK.01.104.10 85,25 mm
- RK.01.104.20 85,50 mm
- RK.01.104.30 85,75 mm
- RK.01.104.40 86,00 mm



Ø85,00 mm  
2,00+2,00+4,00

OEM No : 0697442 - 1698686

1283781 - FBU2076 - 000 130 34 17

Wabco No : 911 501 624 2 - 911 501 625 2



8 680437 060277

01.142

Piston

- 01.142.10 85,25 mm
- 01.142.20 85,50 mm
- 01.142.30 85,75 mm
- 01.142.40 86,00 mm

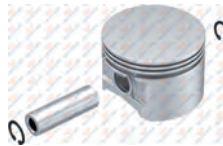

Ø85,00 mm 2,00+2,00+4,00



8 680437 018674

01.373

Ring

- 01.373.10 85,25 mm
- 01.373.20 85,50 mm
- 01.373.30 85,75 mm
- 01.373.40 86,00 mm



Ø85,00 mm 2,00+2,00+4,00

OEM No : 3094621 - 001 131 11 11

Wabco No : 911 501 920 2



8 680437 075431

01.1154

Adapter



8 680437 016922

Wabco No : 911 902 013 4

00.999

Roller Bearing



6308



8 680437 009627

01.1428

Gear



Ø131 - Z:63

Oem No: 1641625



8 680437 072517

RK.01.512.01

Repair Kit

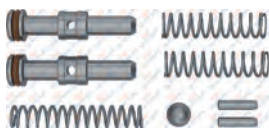

8 680437 110538

RK.01.569

Repair Kit

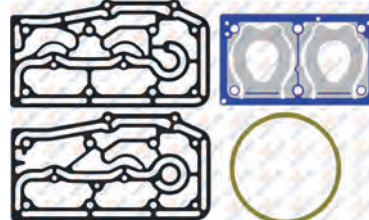

8 680437 066743

RK.01.418

Repair Kit

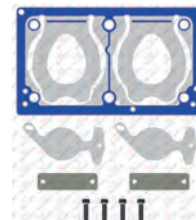

8 680437 065029

01.144

Nut



M20X1.5 Right Hand



8 680437 018742

Oem No: 1698672 - 0698060 - 698060

Wabco No: 810 341 001 4



**Twin Cylinder Compressor  
Ø85 mm-476 CC-Stroke 42 mm**

Application - Vehicle  
DAF CF75



**01.05.143**

Oem. Ref. No.  
1696200  
1805490

Wabco No.  
912 518 103 0  
912 518 104 0



**01.1394** Crankcase



**RK.01.680.03** Repair Kit

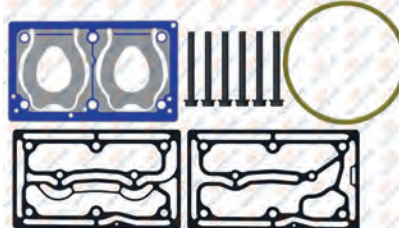

**RK.01.418** Repair Kit

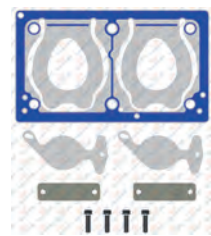

**RK.01.671** Complete Cylinder Head

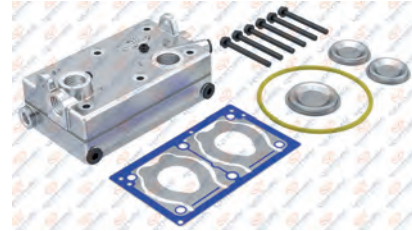

Oem No : 1732080  
Wabco No : 912 518 922 2

**RK.01.680.01** Repair Kit

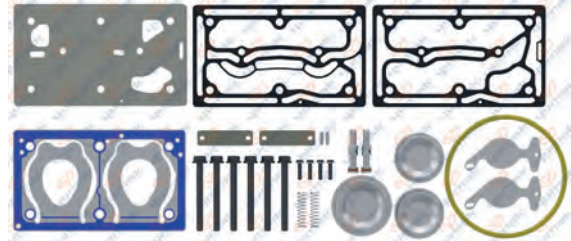

**RK.01.680** Repair Kit

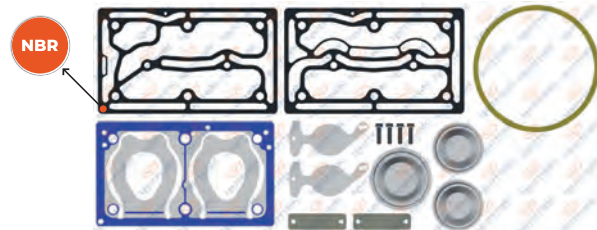

NBR : Nitrile rubber gasket

**RK.01.680.04** Repair Kit

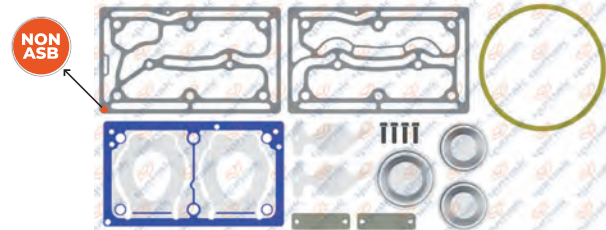

NON ASB : Non-asbestos composite gasket material  
For Worn Cylinderhead / Yıpranmış kapaklar için

**RK.01.680.02** Repair Kit

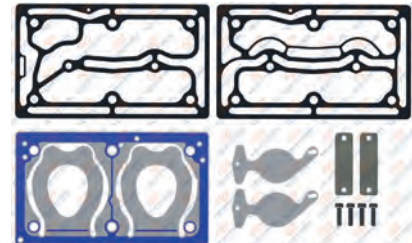

**01.1356** Cylinder Head

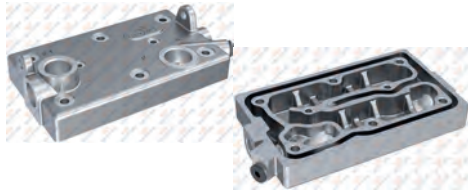

8 680437 100638

**01.875** Valve Plate



8 680437 027850

**01.1395** Crankshaft



8 680437 108641

**01.884** Cooling Plate



8 680437 027973

**00.999** Roller Bearing



6308  
8 680437 009627

**01.390** Connecting Rod



8 680437 022015

Wabco No : 911 145 738 2

**RK.01.104** Piston&Ring

- RK.01.104.10 85,25 mm
- RK.01.104.20 85,50 mm
- RK.01.104.30 85,75 mm
- RK.01.104.40 86,00 mm



Ø85,00 mm  
2,00+2,00+4,00

OEM No : 0697442 - 1698686

1283781 - FBU2076 - 000 130 34 17

Wabco No : 911 501 624 2 - 911 501 625 2



8 680437 060277

**01.142** Piston

- 01.142.10 85,25 mm
- 01.142.20 85,50 mm
- 01.142.30 85,75 mm
- 01.142.40 86,00 mm

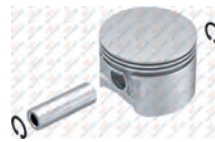

Ø85,00 mm 2,00+2,00+4,00



8 680437 018674

**01.373** Ring

- 01.373.10 85,25 mm
- 01.373.20 85,50 mm
- 01.373.30 85,75 mm
- 01.373.40 86,00 mm



Ø85,00 mm 2,00+2,00+4,00

OEM No : 3094621 - 001 131 11 11

Wabco No : 911 501 920 2



8 680437 075431

**01.1154** Adapter



8 680437 016922

Wabco No : 911 902 013 4

**01.1227** Bushing



52x48x20  
8 680437 017936

**01.1428** Gear



Ø131 - Z:63  
8 680437 072317

Oem. Ref. No: 1641625

**RK.01.512.01** Repair Kit

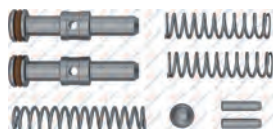

8 680437 110538

**01.144** Nut



M20X1.5 Right Hand  
8 680437 018742

Oem No: 1698672 - 0698060 - 698060

Wabco No: 810 341 001 4



## Twin Cylinder Compressor Ø85 mm-476 CC-Stroke 42 mm

Application - Vehicle  
DAF CF75  
EURO4

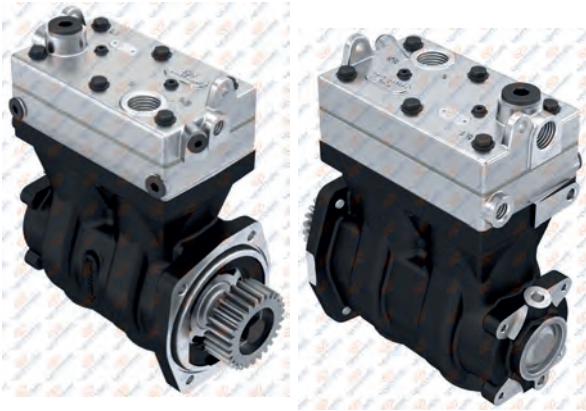

### 01.05.144

Oem. Ref. No.	Wabco No.
1689065	912 518 200 0
1736790	912 518 202 0
1795776	912 518 204 0
1813541	912 518 206 0
1683030	
41813541	

### 01.05.144.10

Without Gear



### 01.1401 Crankcase



### RK.01.680.08 Repair Kit

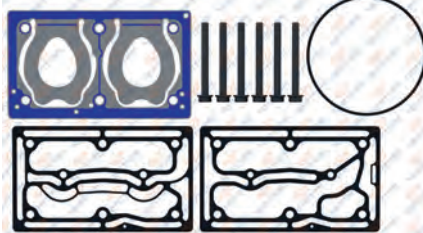

### RK.01.418 Repair Kit

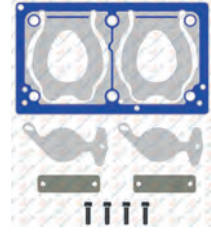

### RK.01.671.10

Complete Cylinder Head



### RK.01.680.05

Repair Kit

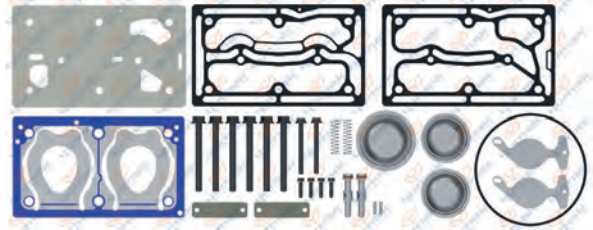

### RK.01.680.06

Repair Kit

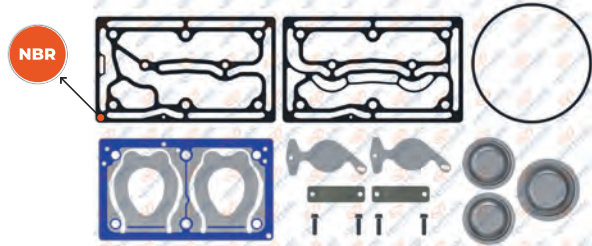

NBR : Nitrile rubber gasket

### RK.01.680.07

Repair Kit

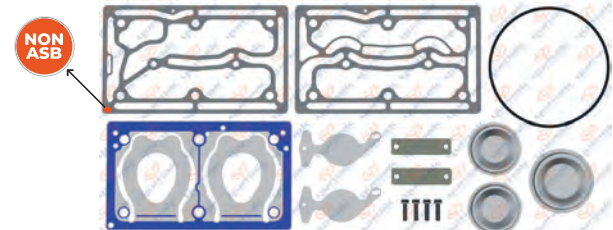

NON ASB : Non-asbestos composite gasket material  
For Worn Cylinderhead / Yıpranmış kapaklar için

### RK.01.680.02

Repair Kit

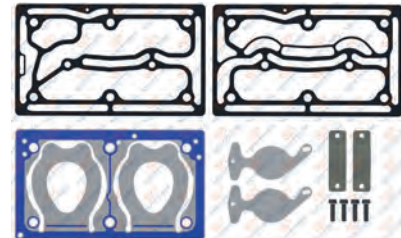

**01.1356** Cylinder Head

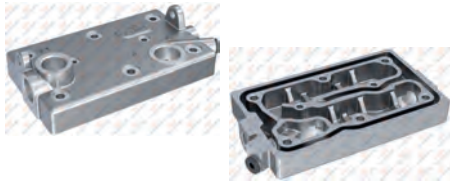

8 680437 100638

**01.875** Valve Plate



8 680437 027850

**01.1402** Crankshaft



M16x2 Right Hand



8 680437 078326

**01.884** Cooling Plate



8 680437 027973

**01.878** Bushing



8 680437 027898

Wabco No : 912 000 340 4  
912 000 340 6

**01.390** Connecting Rod



8 680437 022015

Wabco No : 911 145 738 2

**RK.01.104** Piston&Ring

- RK.01.104.10 85,25 mm
- RK.01.104.20 85,50 mm
- RK.01.104.30 85,75 mm
- RK.01.104.40 86,00 mm



Ø85,00 mm  
2,00+2,00+4,00

OEM No : 0697442 - 1698686  
1283781 - FBU2076 - 000 130 34 17  
Wabco No : 911 501 624 2 - 911 501 625 2



8 680437 060277

**01.142** Piston

- 01.142.10 85,25 mm
- 01.142.20 85,50 mm
- 01.142.30 85,75 mm
- 01.142.40 86,00 mm

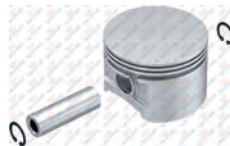

Ø85,00 mm 2,00+2,00+4,00



8 680437 018674

**01.373** Ring

- 01.373.10 85,25 mm
- 01.373.20 85,50 mm
- 01.373.30 85,75 mm
- 01.373.40 86,00 mm



Ø85,00 mm 2,00+2,00+4,00



8 680437 075431

OEM No : 3094621 - 001 131 11 11  
Wabco No : 911 501 920 2

**RK.01.512.01** Repair Kit

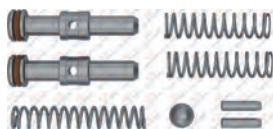

8 680437 110538

**01.302** Cap



8 680437 020769

**01.1973** Gear



Ø81,95 - Z:27



8 680437 171546

Oem. Ref. No: 1745228

**01.1930** Screw



M16x2 Right Hand



8 680437 218173



## Twin Cylinder Compressor Ø85 mm-636 CC-Stroke 56 mm

Application - Vehicle  
DAF CF75  
EURO4

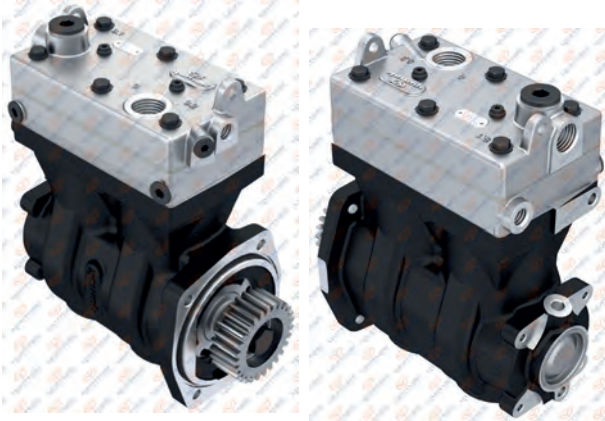

**01.05.102**

Oem. Ref. No.	Wabco No.
1689070	912 518 201 0
1736795	912 518 203 0
1795775	912 518 205 0
1813542	912 518 207 0

**01.05.102.10**

Without Gear



**01.1401** Crankcase



**RK.01.680.08** Repair Kit

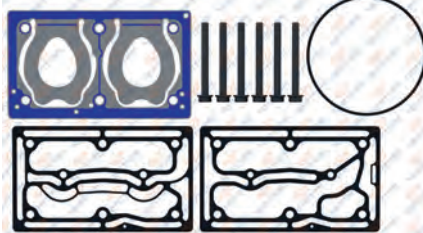

**RK.01.418** Repair Kit

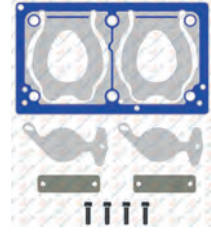

**RK.01.671.11** Complete Cylinder Head



**RK.01.680.05** Repair Kit

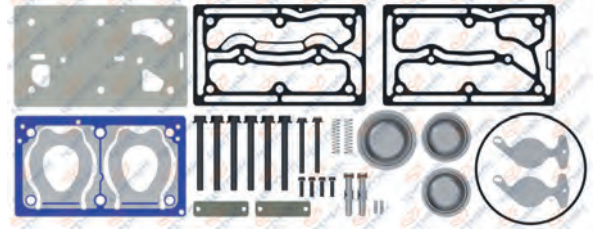

**RK.01.680.06** Repair Kit

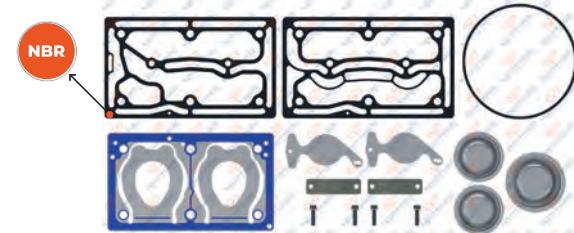

NBR : Nitrile rubber gasket

**RK.01.680.07** Repair Kit

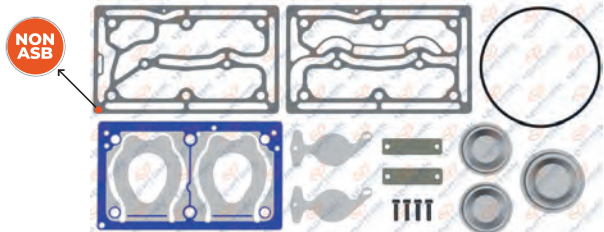

NON ASB : Non-asbestos composite gasket material  
For Worn Cylinderhead / Yıpranmış kapaklar için

**RK.01.680.02** Repair Kit

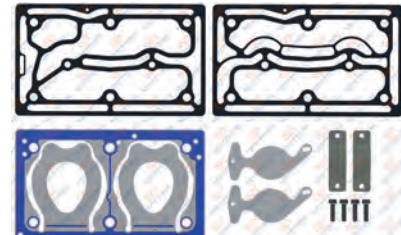

**01.1356** Cylinder Head



8 680437 100638

**01.875** Valve Plate



8 680437 027850

**01.1928** Crankshaft



M16x2 Right Hand



8 680437 164302

**01.884** Cooling Plate



8 680437 027973

**01.878** Bushing



8 680437 027898

Wabco No : 912 000 340 4  
912 000 340 6

**01.272** Connecting Rod



8 680437 020400

Oem No: 3357219 - 2VF145041  
000 131 24 17  
Wabco No: 911 145 737 2

**RK.01.104** Piston&Ring

- RK.01.104.10 85,25 mm
- RK.01.104.20 85,50 mm
- RK.01.104.30 85,75 mm
- RK.01.104.40 86,00 mm



Ø85,00 mm  
2,00+2,00+4,00

OEM No : 0697442 - 1698686

1283781 - FBU2076 - 000 130 34 17

Wabco No : 911 501 624 2 - 911 501 625 2



8 680437 060277

**01.142** Piston

- 01.142.10 85,25 mm
- 01.142.20 85,50 mm
- 01.142.30 85,75 mm
- 01.142.40 86,00 mm

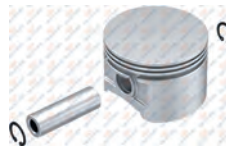

Ø85,00 mm 2,00+2,00+4,00



8 680437 018674

**01.373** Ring

- 01.373.10 85,25 mm
- 01.373.20 85,50 mm
- 01.373.30 85,75 mm
- 01.373.40 86,00 mm



Ø85,00 mm 2,00+2,00+4,00



8 680437 075431

OEM No : 3094621 - 001 131 11 11  
Wabco No : 911 501 920 2

**RK.01.512.01** Repair Kit

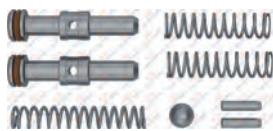

8 680437 110538

**01.302** Cap



8 680437 020769

**01.1973** Gear



Ø81,95 - Z:27



8 680437 171546

Oem. Ref. No: 1745228

**01.1930** Screw



M16x2 Right Hand



8 680437 218173



## Twin Cylinder Compressor Ø75 mm-440 CC-Stroke 50 mm

Application - Vehicle  
DAF 95 ATI  
EF95 380 / 95XF400 / 95XF / 430CV

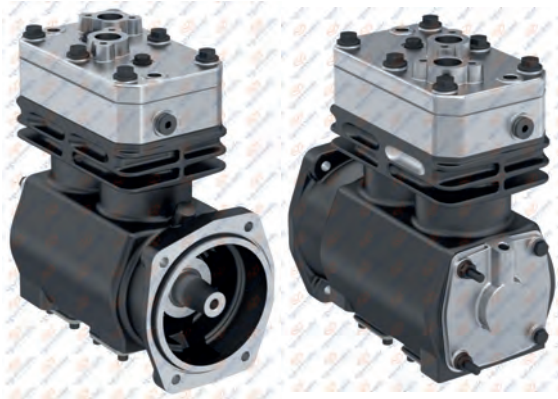

**01.05.032**

Oem. Ref. No.  
1243571  
1243571R

Wabco No.  
911 504 056 0



**01.759**

Crankcase



**RK.01.179**

Repair Kit

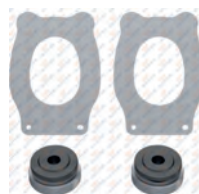

**RK.01.475**

Repair Kit



**RK.01.252**

Complete Cylinder Head



Oem No : 1253530  
Wabco No : 911 503 805 2

**RK.01.125.01**

Repair Kit

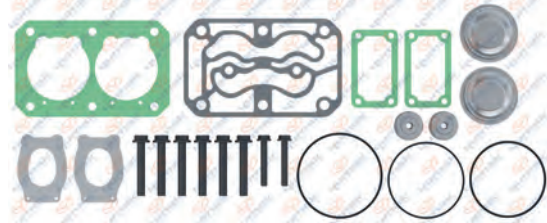

**RK.01.125**

Repair Kit

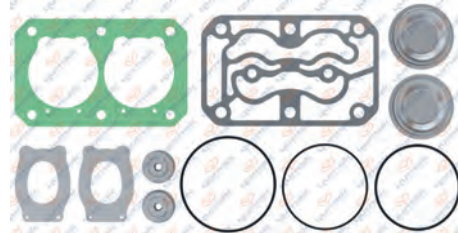

**RK.01.125.02**

Repair Kit

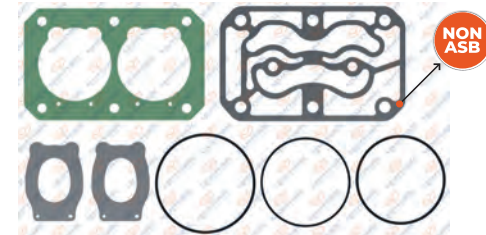

NON ASB : Non-asbestos composite gasket material  
For Worn Cylinderhead / Yıpranmış kapaklar için

**RK.01.228**

Repair Kit

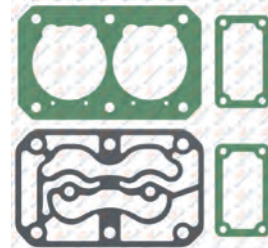

**01.1781** Cylinder Head



8 680437 128762

**01.1780** Valve Plate



8 680437 128755

**01.605** Crankshaft



8 680437 024552

**01.279** Bushing



39x35x20



8 680437 020479

**01.755** Crankshaft Flange



8 680437 026235

**01.750** Connecting Rod



8 680437 026181

Oem No : 1304884

Wabco No : 411 144 735 2 - 411 144 731 2

**RK.01.118** Piston&Ring

- RK.01.118.10 75,25 mm
- RK.01.118.20 75,50 mm
- RK.01.118.30 75,75 mm
- RK.01.118.40 76,00 mm



Ø75,00 mm  
2,00+2,00+4,00

Oem No : 0513860 - 1242704

5000816053 - FBU7209

Wabco No : 411 141 623 2 - 411 522 620 2



8 680437 060482

**01.911** Piston

- 01.911.10 75,25 mm
- 01.911.20 75,50 mm
- 01.911.30 75,75 mm
- 01.911.40 76,00 mm

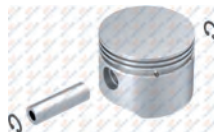

Ø75,00 mm 2,00+2,00+4,00



8 680437 028277

**01.134** Ring

- 01.134.10 75,25 mm
- 01.134.20 75,50 mm
- 01.134.30 75,75 mm
- 01.134.40 76,00 mm



Ø75,00 mm 2,00+2,00+4,00

Oem No : 1391384-1391385

Knorr No : I801770061



8 680437 018278

**01.292** Bushing



42x38x25



8 680437 073871



**Twin Cylinder Compressor  
Ø75 mm-440 CC-Stroke 50 mm**

**Application - Vehicle**  
DAF 95 ATI  
95XF400 / 95XF / 430CV / F95400

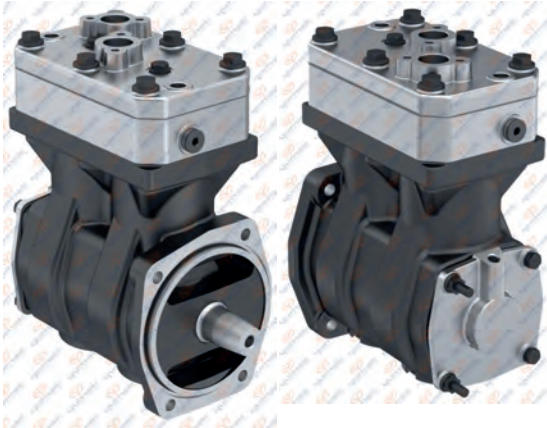

**01.05.034**

Oem. Ref. No.	Wabco No.
1298052	911 504 059 0
1373425	911 504 060 0
1274407	
1304884	
20242585	



**01.849** Crankcase



**RK.01.179** Repair Kit

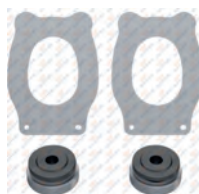

**RK.01.475** Repair Kit



**RK.01.252** Complete Cylinder Head



Oem No : 1253530  
Wabco No : 911 503 805 2

**RK.01.125.01** Repair Kit

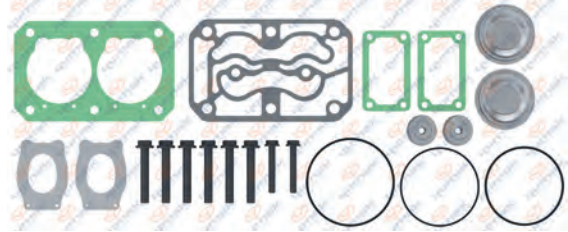

**RK.01.125** Repair Kit

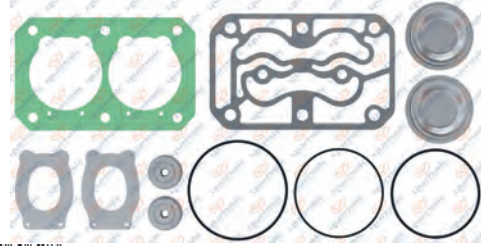

**RK.01.125.02** Repair Kit

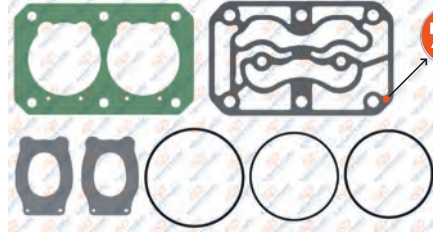

**NON ASB** : Non-asbestos composite gasket material  
For Worn Cylinderhead / Yıpranmış kapaklar için

**RK.01.125.03** Repair Kit

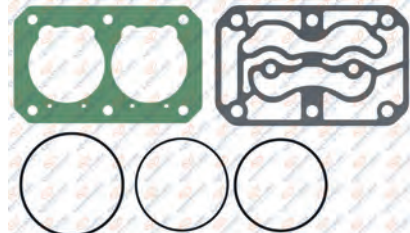

**01.1781** Cylinder Head



8 680437 128762

**01.1780** Valve Plate



8 680437 128755

**01.605** Crankshaft



8 680437 024552

**01.279** Bushing



39x35x20



8 680437 020479

**01.1787** Crankshaft Flange



8 680437 128793

**01.750** Connecting Rod



8 680437 026181

Oem No : 1304884

Wabco No : 411 144 735 2 - 411 144 731 2

**RK.01.118** Piston&Ring

- RK.01.118.10 75,25 mm
- RK.01.118.20 75,50 mm
- RK.01.118.30 75,75 mm
- RK.01.118.40 76,00 mm



Ø75,00 mm  
2,00+2,00+4,00



8 680437 060482

Oem No : 0513860 - 1242704

5000816053 - FBU7209

Wabco No : 411 141 623 2 - 411 522 620 2

**01.911** Piston

- 01.911.10 75,25 mm
- 01.911.20 75,50 mm
- 01.911.30 75,75 mm
- 01.911.40 76,00 mm

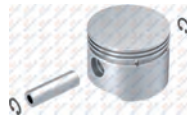

Ø75,00 mm 2,00+2,00+4,00



8 680437 028277

**01.134** Ring

- 01.134.10 75,25 mm
- 01.134.20 75,50 mm
- 01.134.30 75,75 mm
- 01.134.40 76,00 mm



Ø75,00 mm 2,00+2,00+4,00



8 680437 018278

Oem No : 1391384-1391385

Knorr No : I801770061

**01.437** Bushing



39x35x20



8 680437 022589

Oem No : 1253536-066975

0066975 - 66975 - 1304463

Wabco No : 911 504 340 4



## Twin Cylinder Compressor Ø75 mm-440 CC-Stroke 50 mm

**Application - Vehicle**  
DAF 95 ATI 3300  
95XF / 310CV / 350CV / F95 330

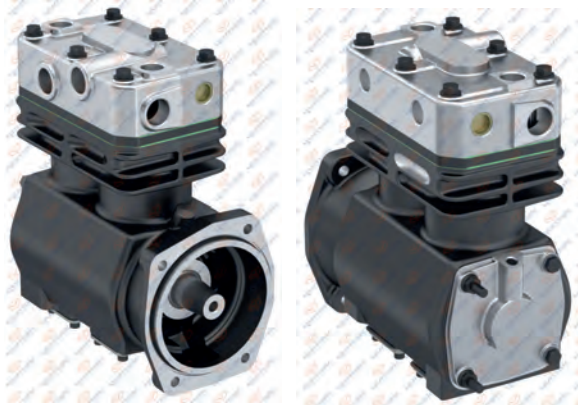

### 01.05.041

**Oem. Ref. No.**

762788  
0762788  
528737  
0528737  
537990

**Wabco No.**

911 504 052 0



### 01.759

#### Crankcase



### RK.01.178

#### Repair Kit



### RK.01.267

#### Complete Cylinder Head



### RK.01.328

#### Valve Plate Kit



### RK.01.153.01

#### Repair Kit



### RK.01.153

#### Repair Kit

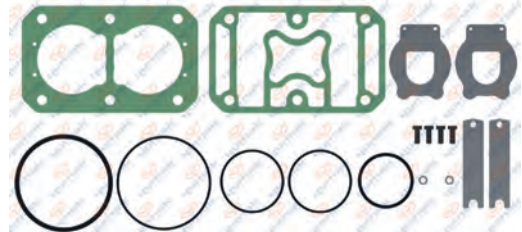

### RK.01.274

#### Repair Kit

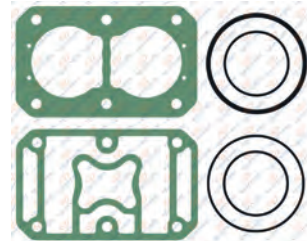

**01.776** Cylinder Head

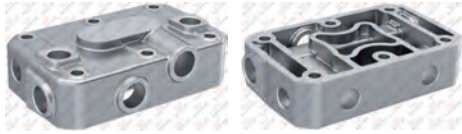

Wabco No : 911 504 650 2  
8 680437 026556

**01.777** Valve Plate



8 680437 026563

**01.605** Crankshaft



8 680437 024552

**01.437** Bushing



39x35x20  
Oem No : 1253536-066975  
0066975 - 66975 - 1304463  
Wabco No : 911 504 340 4  
8 680437 022589

**01.755** Crankshaft Flange



8 680437 026235

**01.750** Connecting Rod



Oem No : 1304884  
Wabco No : 411 144 735 2 - 411 144 731 2  
8 680437 026181

**RK.01.118** Piston&Ring

- RK.01.118.10 75,25 mm
- RK.01.118.20 75,50 mm
- RK.01.118.30 75,75 mm
- RK.01.118.40 76,00 mm



Ø75,00 mm  
2,00+2,00+4,00  
Oem No : 0513860 - 1242704  
5000816053 - FBU7209  
Wabco No : 411 141 623 2 - 411 522 620 2  
8 680437 060482

**01.911** Piston

- 01.911.10 75,25 mm
- 01.911.20 75,50 mm
- 01.911.30 75,75 mm
- 01.911.40 76,00 mm

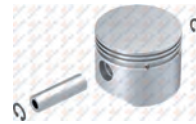

Ø75,00 mm 2,00+2,00+4,00  
8 680437 028277

**01.134** Ring

- 01.134.10 75,25 mm
- 01.134.20 75,50 mm
- 01.134.30 75,75 mm
- 01.134.40 76,00 mm



Ø75,00 mm 2,00+2,00+4,00  
Oem No : 1391384-1391385  
Knorr No : I801770061  
8 680437 018278



## Twin Cylinder Compressor Ø85 mm-510 CC-Stroke 45 mm

**Application - Vehicle**  
DAF F2300 / F2800 / 3300 / 3600  
NEOPLAN / NATO

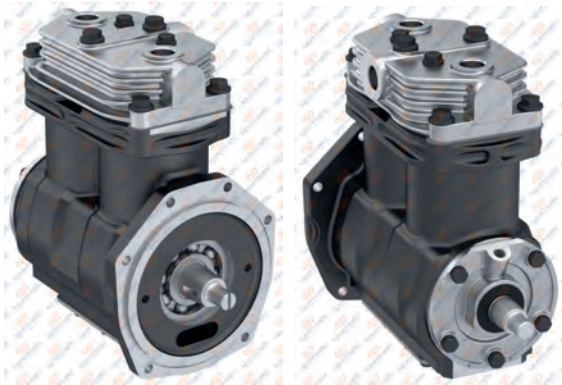

### 01.06.009

**Oem. Ref. No.**  
285596 - 285597  
644263 - 644264  
667440 - 667441

**Wabco No.**  
911 501 015 0  
911 501 016 0



### 01.748

Crankcase



### RK.01.286

Complete Cylinder Head



**Oem No** : 692002  
**Wabco No** : 911 501 801 2

### RK.01.134.01

Repair Kit

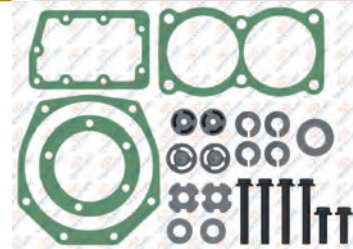

### RK.01.134

Repair Kit

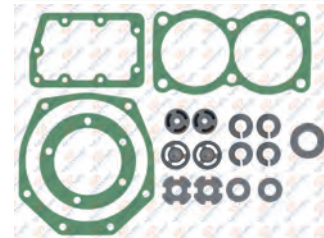

### RK.01.134.03

Repair Kit

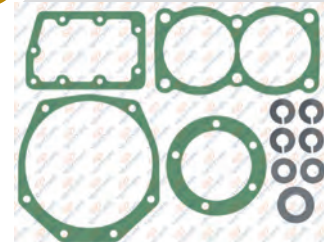

### RK.01.188

Repair Kit

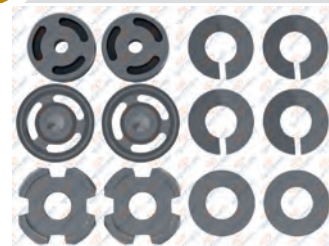

**01.698** Cylinder Head



8 680437 025658

**00.441** Roller Bearing



6307



8 680437 004547

Oem No : 0697888

Wabco No : 895 251 020 2 - 810 707 128 4

**01.648** Crankshaft



M16x1.5 Right Hand



8 680437 025146

**01.780** Cover



8 680437 026594

**01.756** Crankshaft Flange



8 680437 026242

**01.956** Connecting Rod



8 680437 028864

Wabco No : 911 501 733 2

**RK.01.132** Piston&Ring

- RK.01.132.10 85,25 mm
- RK.01.132.20 85,50 mm
- RK.01.132.30 85,75 mm
- RK.01.132.40 86,00 mm



Ø85,00 mm 2,00+2,00+4,00



8 680437 060802

**01.933** Piston

- 01.933.10 85,25 mm
- 01.933.20 85,50 mm
- 01.933.30 85,75 mm
- 01.933.40 86,00 mm



Ø85,00 mm 2,00+2,00+4,00



8 680437 028512

**01.373** Ring

- 01.373.10 85,25 mm
- 01.373.20 85,50 mm
- 01.373.30 85,75 mm
- 01.373.40 86,00 mm



Ø85,00 mm 2,00+2,00+4,00



8 680437 075431

OEM No : 3094621 - 001 131 11 11

Wabco No : 911 501 920 2



## Twin Cylinder Compressor Ø85 mm-510 CC-Stroke 45 mm

Application - Vehicle  
DAF 3300 ATI / 3600 ATI / 2800 ATI



### 01.06.012

**Oem. Ref. No.**

555097  
0555097  
0555097R  
555098  
0555098  
0555098R

**Wabco No.**

911 501 060 0  
911 501 061 0



### 01.748

#### Crankcase



### RK.01.475

#### Repair Kit



### RK.01.233

#### Complete Cylinder Head



### RK.01.141.01

#### Repair Kit

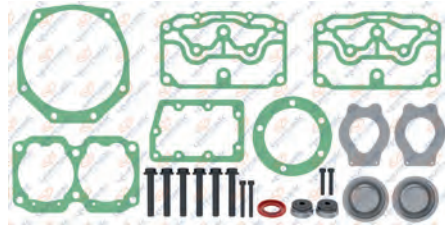

### RK.01.141

#### Repair Kit



### RK.01.141.03

#### Repair Kit

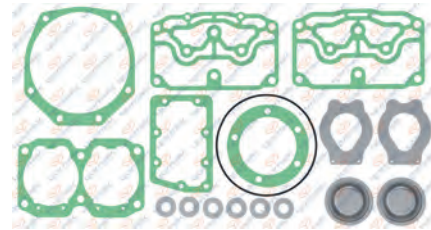

### RK.01.221

#### Repair Kit



**01.780** Cover



8 680437 026594

**00.441** Roller Bearing



6307



Oem No : 0697888  
Wabco No : 895 251 020 2 - 810 707 128 4

**01.648** Crankshaft



M16x1.5 Right Hand



8 680437 025146

**RK.01.132** Piston&Ring

- RK.01.132.10 85,25 mm
- RK.01.132.20 85,50 mm
- RK.01.132.30 85,75 mm
- RK.01.132.40 86,00 mm



Ø85,00 mm 2,00+2,00+4,00



8 680437 060802

**01.933** Piston

- 01.933.10 85,25 mm
- 01.933.20 85,50 mm
- 01.933.30 85,75 mm
- 01.933.40 86,00 mm



Ø85,00 mm 2,00+2,00+4,00



8 680437 028512

**01.373** Ring

- 01.373.10 85,25 mm
- 01.373.20 85,50 mm
- 01.373.30 85,75 mm
- 01.373.40 86,00 mm



Ø85,00 mm 2,00+2,00+4,00



OEM No : 3094621 - 001 131 11 11  
Wabco No : 911 501 920 2

**01.756** Crankshaft Flange



8 680437 026242

**01.956** Connecting Rod



Wabco No : 911 501 733 2



## Twin Cylinder Compressor Ø75 mm-440 CC -Stroke 50 mm

**Application - Vehicle**  
DAF AT1 / F75 / F85 / F95 / CF75 / CF85

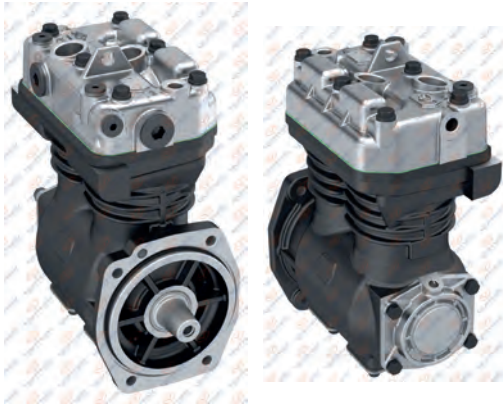

### 01.05.019

Oem. Ref. No.	Knorr No.
1366290	LP4823
1321470	II34840
1241874	II15697
1241874A	SEB01782000
1241874R	
1321470A	
1321470R	



8 680437 012290



### 01.760

Crankcase



8 680437 026280

### RK.01.135.03

Repair Kit



8 680437 120568

Knorr No: II156970051

### RK.01.135.22

Repair Kit

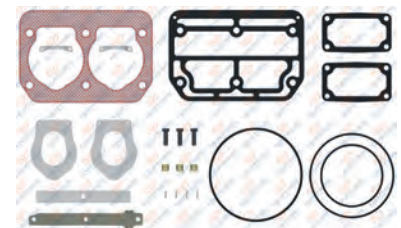

8 680437 120582

### RK.01.257

Complete Cylinder Head



8 680437 062875

### RK.01.258.01

Valve Plate Kit

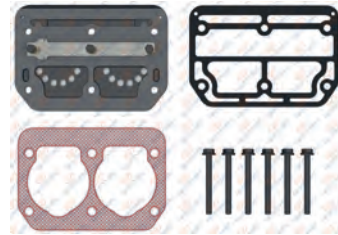

8 680437 112754

Knorr No: K070842K50

### RK.01.258

Valve Plate Kit



8 680437 079545

Oem No : 1283817  
Knorr No : SEB01000004

### RK.01.135.01

Repair Kit

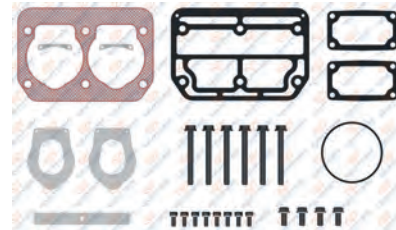

8 680437 060949

Knorr No : SEB22543

### RK.01.135

Repair Kit

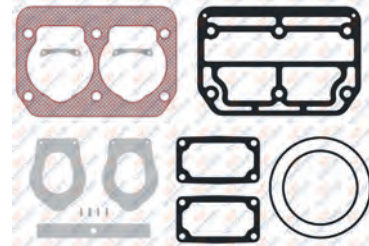

8 680437 060925

**01.785** Cylinder Head

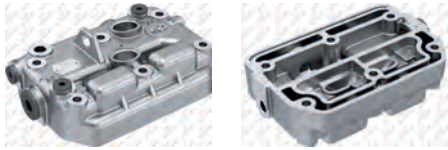

Oem. No : 1283815  
Knorr No : SEB01093004

**RK.01.258.02** Valve Plate



Oem. No : 1283815  
Knorr No : SEB01093004

**01.826** Crankshaft



Oem. Ref. No : 1283810

**01.292** Bushing



42x38x25

Oem. No : 1283811  
Knorr No : SEB00626004 - SEB00957004

**01.220** Crankshaft Flange



Oem. No : 1287864  
Knorr No : SEB00387004

**01.218** Connecting Rod



Oem. No : 1283811  
Knorr No : SEB00626004 - SEB00957004

**RK.01.073** Piston&Ring

- RK.01.073.10 75,25 mm
- RK.01.073.20 75,50 mm
- RK.01.073.30 75,75 mm
- RK.01.073.40 76,00 mm



Ø75,00 mm 2,00+2,00+4,00

Oem No : 1315279-1315280-1433932  
Knorr No : SEB22539 - SEB22540

**01.193** Piston

- 01.193.10 75,25 mm
- 01.193.20 75,50 mm
- 01.193.30 75,75 mm
- 01.193.40 76,00 mm

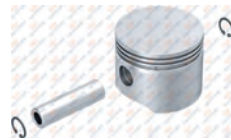

Ø75,00 mm 2,00+2,00+4,00

Oem No : 1391384-1391385  
Knorr No : I801770061

**01.134** Ring

- 01.134.10 75,25 mm
- 01.134.20 75,50 mm
- 01.134.30 75,75 mm
- 01.134.40 76,00 mm



Ø75,00 mm 2,00+2,00+4,00

Oem No : 1391384-1391385  
Knorr No : I801770061

**RK.01.057** Repair Kit



Oem No : 1391384-1391385  
Knorr No : I801770061

**01.414** Cover



Oem No : 1391384-1391385  
Knorr No : I801770061



## Single Cylinder Compressor Ø90 mm-293 CC-Stroke 46 mm

Application - Vehicle  
DAF



**01.05.110**

Oem. Ref. No.  
0364486

Wabco No.  
411 143 682 0



**01.1250**

Crankcase



**RK.01.183**

Repair Kit



**RK.01.019**

Complete Cylinder Head



Oem No : 1517930  
Wabco No : 411 033 806 2

**RK.01.013**

Valve Plate Kit



Oem No : 0697133  
Wabco No : 411 033 505 2 - 411 033 503 2 - 442 130 012 0

**RK.01.636.01**

Repair Kit

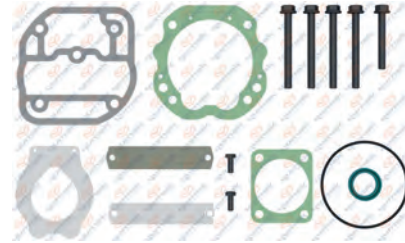

**RK.01.636**

Repair Kit

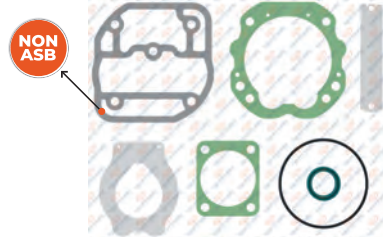

NON ASB : Non-asbestos composite gasket material  
For Worn Cylinderhead / Yıpranmış kapaklar için

**RK.01.636.02**

Repair Kit

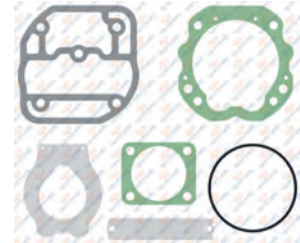

### 01.070 Cylinder Head

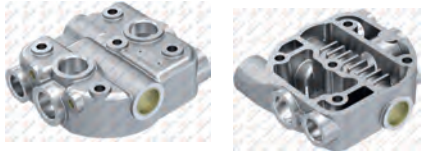

8 680437 014072 **Oem No** : 0513794  
**Wabco No** : 411 033 653 2 - 411 033 657 2

### 01.122 Valve Plate



8 680437 017783

### 01.1254 Crankshaft



**M18x1.5 Right Hand**  
8 680437 076759 **Oem No** : 0697138  
**Wabco No** : 411 143 690 4 - 411 141 690 4

### 01.190 Bushing



**34x30x20**  
8 680437 019282

### 01.437 Bushing



**39x35x20**  
8 680437 022589 **Oem No**: 1253536-066975  
0066975 - 66975 - 1304463  
**Wabco No**: 911 504 340 4

### 01.230.10 Connecting Rod



8 680437 072522 **Wabco No** : 411 142 734 2

### RK.01.635 Piston&Ring

- RK.01.635.10 90,25 mm
- RK.01.635.20 90,50 mm
- RK.01.635.30 90,75 mm
- RK.01.635.40 91,00 mm



**Ø90,00 mm 2,50+2,50+4,00**  
8 680437 074526 **Oem No** : 0699034 - FBU4272  
**Wabco No** : 411 142 623 2

### 01.1255 Piston

- 01.1255.10 90,25 mm
- 01.1255.20 90,50 mm
- 01.1255.30 90,75 mm
- 01.1255.40 91,00 mm

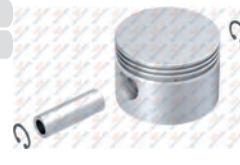

**Ø90,00 mm 2,50+2,50+4,00**  
8 680437 077053

### 01.138 Ring

- 01.138.10 90,25 mm
- 01.138.20 90,50 mm
- 01.138.30 90,75 mm
- 01.138.40 91,00 mm



**Ø90,00 mm 2,50+2,50+4,00**  
8 680437 018469

### 01.515 Cover



8 680437 116165

### 01.241 Connecting Rod Bearing Kit



8 680437 019985

### 01.143 Nut



**M18x1.5 Right Hand**  
8 680437 018735



## Single Cylinder Compressor Ø90 mm-293 CC-Stroke 46 mm

Application - Vehicle  
DAF

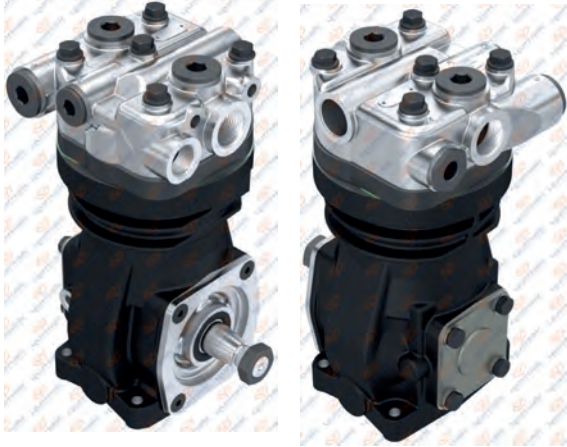

**01.05.111**

Oem. Ref. No.

0269929  
269929  
1505916  
32438640  
96444800

Wabco No.

411 143 881 0

**RK.01.019**

Complete Cylinder Head



Oem No : 1517930  
Wabco No : 411 033 806 2

**RK.01.013**

Valve Plate Kit



Oem No : 0697133  
Wabco No : 411 033 505 2 - 411 033 503 2 - 442 130 012 0

**RK.01.636.01**

Repair Kit

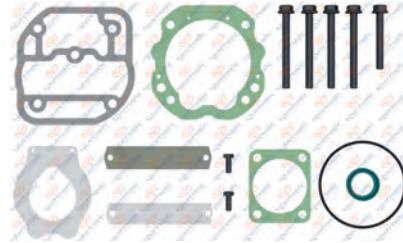

**RK.01.636**

Repair Kit

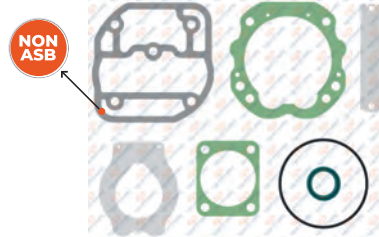

**NON ASB** : Non-asbestos composite gasket material  
For Worn Cylinderhead / Yıpranmış kapaklar için

**RK.01.636.02**

Repair Kit

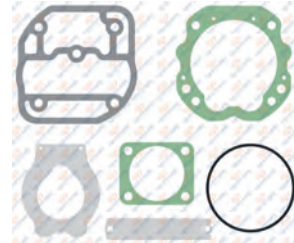

**01.1250.10**

Crankcase



**RK.01.183**

Repair Kit



### 01.070 Cylinder Head

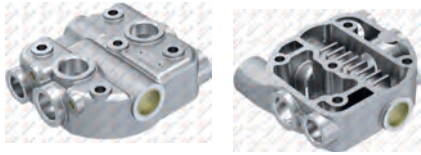

Barcode: 8 680437 014072  
**Oem No** : 0513794  
**Wabco No** : 411 033 653 2 - 411 033 657 2

### 01.122 Valve Plate



Barcode: 8 680437 017783

### 01.1254 Crankshaft



**M18x1.5 Right Hand**  
 Barcode: 8 680437 076759  
**Oem No** : 0697138  
**Wabco No** : 411 143 690 4 - 411 141 690 4

### 01.190 Bushing



**34x30x20**  
 Barcode: 8 680437 019282

### 01.437 Bushing



**39x35x20**  
 Barcode: 8 680437 022589  
**Oem No**: 1253536-066975  
 0066975 - 66975 - 1304463  
**Wabco No**: 911 504 340 4

### 01.230.10 Connecting Rod



Barcode: 8 680437 072522  
**Wabco No** : 411 142 734 2

### RK.01.635 Piston&Ring

- RK.01.635.10 90,25 mm
- RK.01.635.20 90,50 mm
- RK.01.635.30 90,75 mm
- RK.01.635.40 91,00 mm



**Ø90,00 mm 2,50+2,50+4,00**  
 Barcode: 8 680437 074526  
**Oem No** : 0699034 - FBU4272  
**Wabco No** : 411 142 623 2

### 01.1255 Piston

- 01.1255.10 90,25 mm
- 01.1255.20 90,50 mm
- 01.1255.30 90,75 mm
- 01.1255.40 91,00 mm

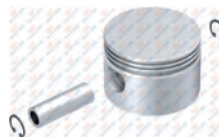

**Ø90,00 mm 2,50+2,50+4,00**  
 Barcode: 8 680437 077053

### 01.138 Ring

- 01.138.10 90,25 mm
- 01.138.20 90,50 mm
- 01.138.30 90,75 mm
- 01.138.40 91,00 mm



**Ø90,00 mm 2,50+2,50+4,00**  
 Barcode: 8 680437 018469

### 01.515 Cover



Barcode: 8 680437 116165

### 01.241 Connecting Rod Bearing Kit



Barcode: 8 680437 019985

### 01.143 Nut



**M18x1.5 Right Hand**  
 Barcode: 8 680437 018735



**Single Cylinder Compressor  
Ø75 mm - 159 CC - Stroke 36 mm**

Application - Vehicle  
DAF

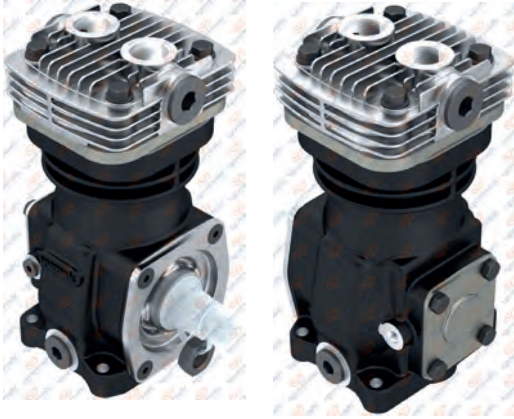

**01.05.123**

Oem. No.  
1505910

Wabco No.  
411 141 002 0



8 680437 127567



**01.235** Crankcase



8 680437 019923

**RK.01.087.20** Repair Kit

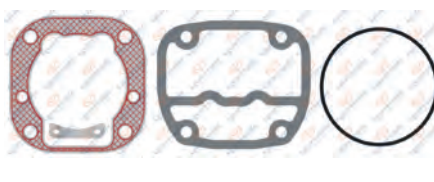

8 680437 118817

**RK.01.087.21** Repair Kit

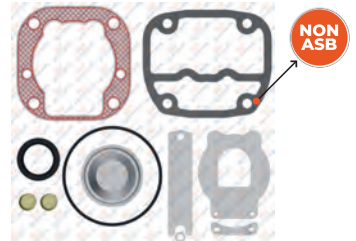

8 680437 128926

NON ASB : Non-asbestos composite gasket material  
For Worn Cylinderhead / Yıpranmış kapaklar için

**RK.01.084**

Complete Cylinder Head



8 680437 059875

Wabco No : 411 141 926 2

**RK.01.085**

Valve Plate Kit



8 680437 059882

**RK.01.087.01**

Repair Kit



8 680437 059929

**RK.01.087**

Repair Kit



8 680437 059912

**RK.01.087.02**

Repair Kit

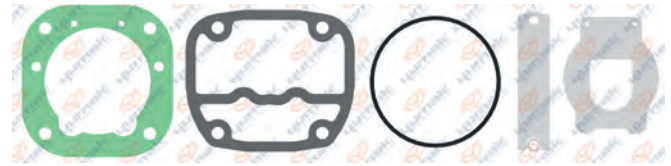

8 680437 073277

**01.229** Cylinder Head



8 680437 019862

**01.909** Valve Plate



8 680437 028253

**01.1254** Crankshaft



M18x1.5 Right Hand



8 680437 076759

Oem No : 0697138

Wabco No : 411 143 690 4 - 411 141 690 4

**01.437** Bushing



39x35x20



8 680437 022589

Oem No: 1253536-066975  
0066975 - 66975 - 1304463  
Wabco No: 911 504 340 4

**01.234** Crankshaft Flange



8 680437 019916

Wabco No : 411 141 923 2

**01.230** Connecting Rod



8 680437 072935

**RK.01.118** Piston&Ring

- RK.01.118.10 75,25 mm
- RK.01.118.20 75,50 mm
- RK.01.118.30 75,75 mm
- RK.01.118.40 76,00 mm



Ø75,00 mm  
2,00+2,00+4,00



8 680437 060482

Oem No : 0513860 - 1242704  
5000816053 - FBU7209  
Wabco No : 411 141 623 2 - 411 522 620 2

**01.911** Piston

- 01.911.10 75,25 mm
- 01.911.20 75,50 mm
- 01.911.30 75,75 mm
- 01.911.40 76,00 mm

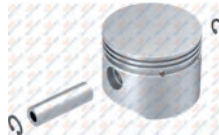

Ø75,00 mm 2,00+2,00+4,00



8 680437 028277

**01.134** Ring

- 01.134.10 75,25 mm
- 01.134.20 75,50 mm
- 01.134.30 75,75 mm
- 01.134.40 76,00 mm



Ø75,00 mm 2,00+2,00+4,00



8 680437 018278

Oem No : 1391384-1391385  
Knorr No : I801770061

**RK.01.087.22** Repair Kit



8 680437 120933

**RK.01.087.05** Repair Kit

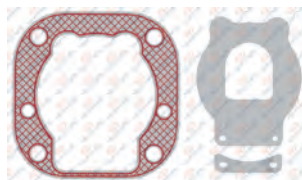

8 680437 128434

**01.1467** Cover



8 680437 116226



**Single Cylinder Compressor**  
**Ø75 mm - 159 CC - Stroke 36 mm**

Application - Vehicle  
DAF - FENDT

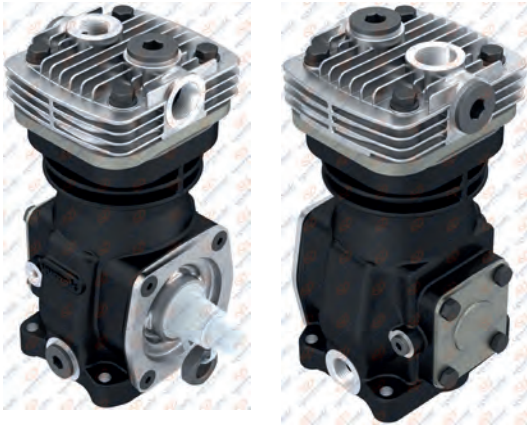

**01.05.129**

Oem. No.  
1518579  
G345.880.010.020

Wabco No.  
411 141 504 0



**01.235** Crankcase



**RK.01.087.20** Repair Kit

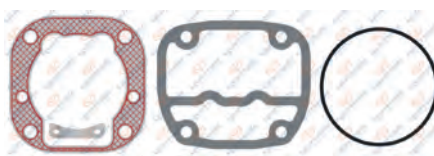

**RK.01.087.21** Repair Kit

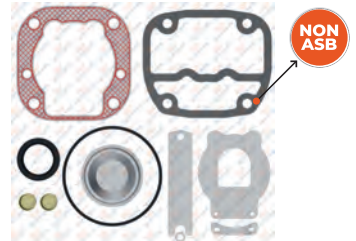

NON ASB : Non-asbestos composite gasket material  
For Worn Cylinderhead / Yıpranmış kapaklar için

**RK.01.084** Complete Cylinder Head



Wabco No : 411 141 926 2

**RK.01.085** Valve Plate Kit



**RK.01.087.01** Repair Kit



**RK.01.087** Repair Kit



**RK.01.087.02** Repair Kit

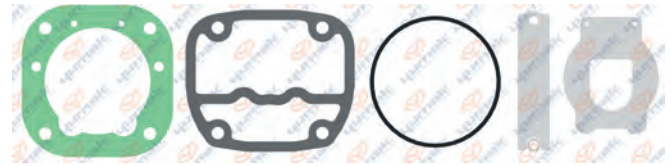

**01.229** Cylinder Head



8 680437 019862

**01.909** Valve Plate



8 680437 028253

**01.1254** Crankshaft



M18x1.5 Right Hand



8 680437 076759

Oem No : 0697138

Wabco No : 411 143 690 4 - 411 141 690 4

**01.437** Bushing



39x35x20



8 680437 022589

Oem No: 1253536-066975  
0066975 - 66975 - 1304463  
Wabco No: 911 504 340 4

**01.234** Crankshaft Flange



8 680437 019916

Wabco No : 411 141 923 2

**01.230** Connecting Rod



8 680437 072935

**RK.01.118** Piston&Ring

- RK.01.118.10 75,25 mm
- RK.01.118.20 75,50 mm
- RK.01.118.30 75,75 mm
- RK.01.118.40 76,00 mm



Ø75,00 mm  
2,00+2,00+4,00



8 680437 060482

Oem No : 0513860 - 1242704  
5000816053 - FBU7209  
Wabco No : 411 141 623 2 - 411 522 620 2

**01.911** Piston

- 01.911.10 75,25 mm
- 01.911.20 75,50 mm
- 01.911.30 75,75 mm
- 01.911.40 76,00 mm

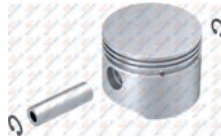

Ø75,00 mm 2,00+2,00+4,00



8 680437 028277

**01.134** Ring

- 01.134.10 75,25 mm
- 01.134.20 75,50 mm
- 01.134.30 75,75 mm
- 01.134.40 76,00 mm



Ø75,00 mm 2,00+2,00+4,00



8 680437 018278

Oem No : 1391384-1391385  
Knorr No : I801770061

**RK.01.087.22** Repair Kit

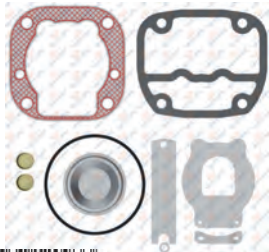

8 680437 120933

**RK.01.087.05** Repair Kit

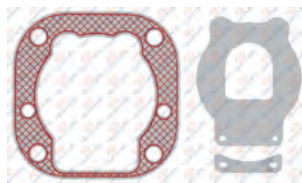

8 680437 128434

**01.1467** Cover



8 680437 116226



## Single Cylinder Compressor Ø80 mm-225 CC-Stroke 45 mm

Application - Vehicle  
DAF LF45 LF55

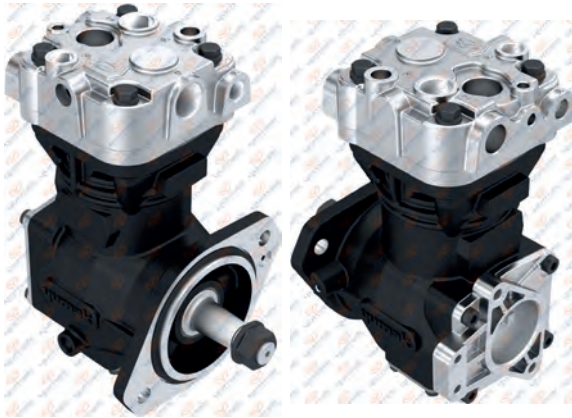

**01.04.133**

Oem. Ref. No.

1403939  
1409441  
9P920586

Knorr No.

LK3839  
LK3875  
K008457000  
K000853000



8 680437 072119



**01.1314**

Crankcase



8 680437 075437

**RK.01.159.08**

Repair Kit

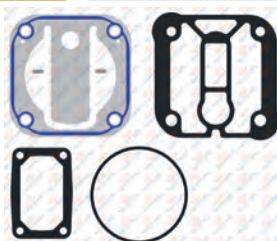

8 680437 121541

Knorr No: SEB018190052

**RK.01.159.16**

Repair Kit

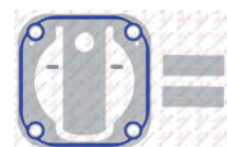

8 680437 119036

**RK.01.683.01**

Complete Cylinder Head



8 680437 104698

**RK.01.638**

Valve Plate Kit



8 680437 071365

**RK.01.638.01**

Valve Plate Kit



8 680437 112525

Knorr No: SEB01916K50

**RK.01.159.03**

Repair Kit

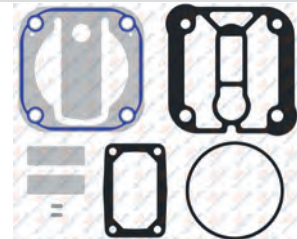

8 680437 072638

**RK.01.159.15**

Repair Kit

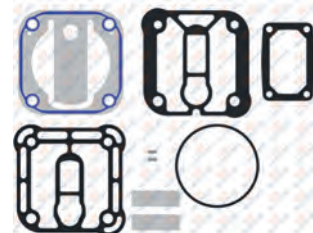

8 680437 119029

Knorr No: SEB22518

### 01.1301 Cylinder Head

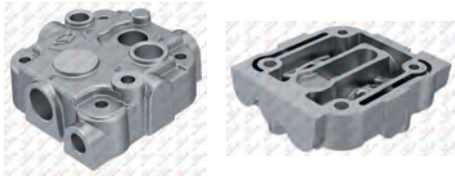

Oem No : 1439981  
Knorr No : SEB01629004

### 01.1392 Crankshaft Flange



Knorr No: SEB018190061

### 01.1339 Crankshaft



M18x1.5 Left Hand

### 01.1290 Valve Plate



Oem No : 1689834  
Knorr No: SEB01916004

### 01.292 Bushing



42x38x25

Knorr No: SEB01916004

### 01.1101 Connecting Rod



Knorr No : SEB22464 - EB02800

### RK.01.601 Piston&Ring

- RK.01.601.10 80,25 mm
- RK.01.601.20 80,50 mm
- RK.01.601.30 80,75 mm
- RK.01.601.40 81,00 mm



Ø80,00 mm 2,50+2,50+4,00  
Knorr No: SEB22517

### 01.1201 Piston

- 01.1201.10 80,25 mm
- 01.1201.20 80,50 mm
- 01.1201.30 80,75 mm
- 01.1201.40 81,00 mm

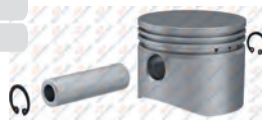

Ø80,00 mm 2,50+2,50+4,00

### 01.1226 Ring

- 01.1226.10 80,25 mm
- 01.1226.20 80,50 mm
- 01.1226.30 80,75 mm
- 01.1226.40 81,00 mm



Ø80,00 mm 2,50+2,50+4,00

### 01.374 Cover

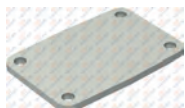

Knorr No: SEB01916004

### 01.870 Nut



M18x1.5 Left Hand

**Single Cylinder Compressor  
Ø90 mm-229 CC-Stroke 36 mm**

Application - Vehicle  
DAF

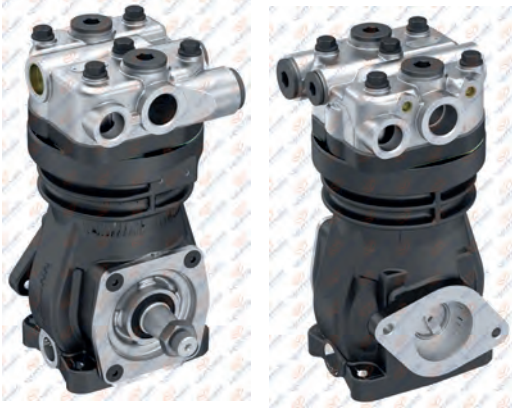

**01.05.119**

Oem. Ref. No.  
TDAS4111425660  
S-411-142-566-0

Wabco No.  
411 142 566 0



**01.1249**

Crankcase



**RK.01.183**

Repair Kit



**RK.01.019**

Complete Cylinder Head



Oem No : 1517930  
Wabco No : 411 033 806 2

**RK.01.013**

Valve Plate Kit

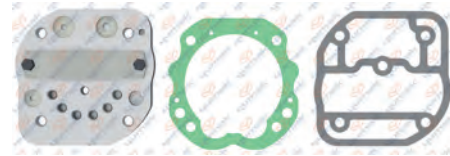

Oem No : 0697133  
Wabco No : 411 033 505 2 - 411 033 503 2 - 442 130 012 0

**RK.01.636.01**

Repair Kit

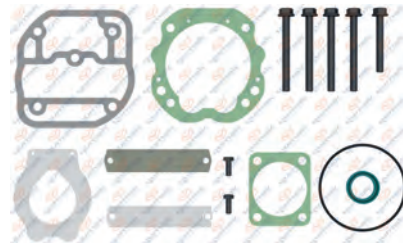

**RK.01.636**

Repair Kit

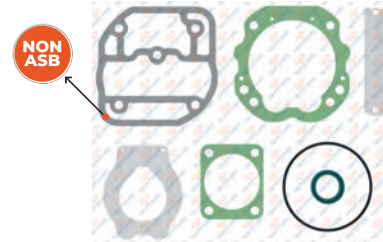

**NON ASB** : Non-asbestos composite gasket material  
For Worn Cylinderhead / Yıpranmış kapaklar için

**RK.01.636.02**

Repair Kit

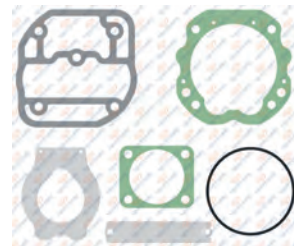



### 01.070 Cylinder Head



Oem No : 0513794  
Wabco No : 411 033 653 2 - 411 033 657 2

### 01.190 Bushing



34x30x20  
8 680437 019282

### 01.1254 Crankshaft



M18x1.5 Right Hand  
Oem No : 0697138  
Wabco No : 411 143 690 4 - 411 141 690 4

### 01.122 Valve Plate



8 680437 017783

### 01.437 Bushing



39x35x20  
Oem No: 1253536 - 066975  
0066975 - 66975 - 1304463  
Wabco No: 911 504 340 4

### 01.230.10 Connecting Rod



Wabco No : 411 142 734 2

### RK.01.635 Piston&Ring

- RK.01.635.10 90,25 mm
- RK.01.635.20 90,50 mm
- RK.01.635.30 90,75 mm
- RK.01.635.40 91,00 mm



Ø90,00 mm 2,50+2,50+4,00  
Oem No : 0699034 - FBU4272  
Wabco No : 411 142 623 2

### 01.1255 Piston

- 01.1255.10 90,25 mm
- 01.1255.20 90,50 mm
- 01.1255.30 90,75 mm
- 01.1255.40 91,00 mm

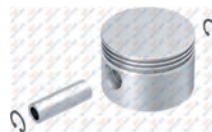

Ø90,00 mm 2,50+2,50+4,00  
8 680437 077053

### 01.138 Ring

- 01.138.10 90,25 mm
- 01.138.20 90,50 mm
- 01.138.30 90,75 mm
- 01.138.40 91,00 mm



Ø90,00 mm 2,50+2,50+4,00  
8 680437 018469

### 01.073 Cover



8 680437 014133

### 01.241 Connecting Rod Bearing Kit



8 680437 019985

### 01.143 Nut



M18x1.5 Right Hand  
8 680437 018735

## Twin Cylinder Compressor Ø85 mm-704 CC-Stroke 62 mm

Application - Vehicle  
DAF

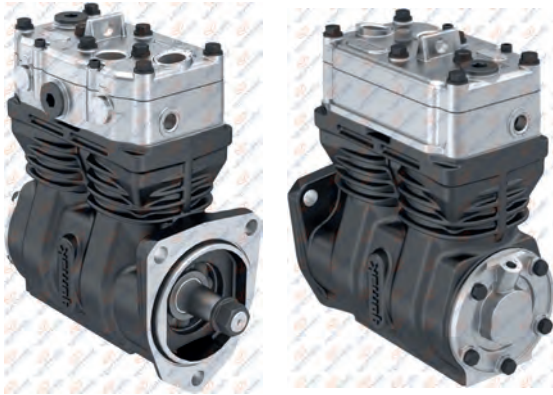
**01.06.008**
**Oem. Ref. No.**

1626060  
5003460  
1506365

**Wabco No.**

911 505 150 0

**01.06.008.10**
**With Gear**

8 680437 013303

**01.694**
**Crankcase**

8 680437 025597

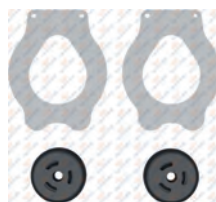
**RK.01.187**
**Repair Kit**

8 680437 061939

**RK.01.482**
**Repair Kit**



8 680437 065692

**RK.01.227**
**Complete Cylinder Head**

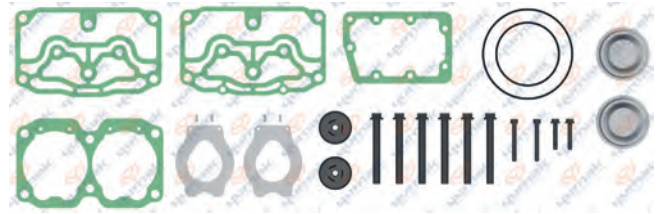

8 680437 062417

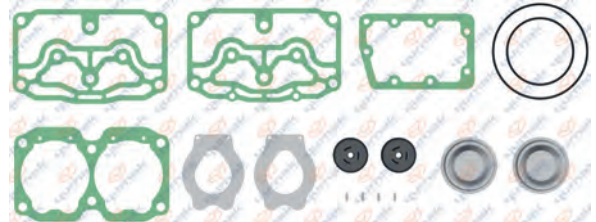
**Wabco No : 911 505 804 2**
**RK.01.140.01**
**Repair Kit**

8 680437 061083

**RK.01.140**
**Repair Kit**

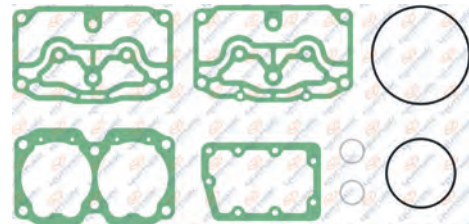
8 680437 061076

**RK.01.140.02**
**Repair Kit**

8 680437 119241

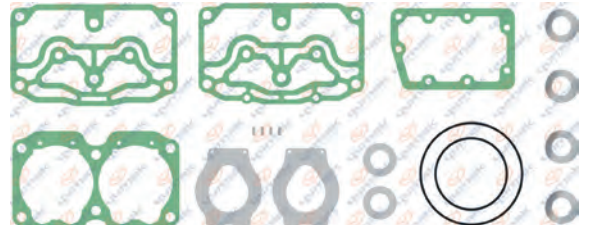
**Wabco No: 911 505 001 2**
**RK.01.140.03**
**Repair Kit**

8 680437 061090

### 01.668 Cylinder Head

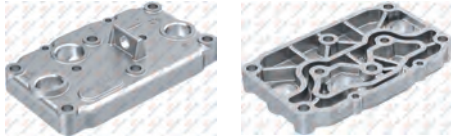

8 680437 025337

### 01.669 Valve Plate



8 680437 025344

Oem No : 1361260  
Wabco No : 911 505 657 2

### 01.649 Crankshaft



M20x1.5 Right Hand



8 680437 025153

Oem No : 1698670  
Wabco No : 911 505 691 4

### 00.441 Roller Bearing



6307



8 680437 004547

Oem No : 0697888  
Wabco No : 895 251 020 2 - 810 707 128 4

### 01.695 Crankshaft Flange



8 680437 025603

Wabco No : 911 505 664 4

### 01.697 Connecting Rod



8 680437 025634

Oem No : 1317201 - 1698678  
Wabco No : 911 505 732 2

### RK.01.132 Piston&Ring

- RK.01.132.10 85,25 mm
- RK.01.132.20 85,50 mm
- RK.01.132.30 85,75 mm
- RK.01.132.40 86,00 mm



Ø85,00 mm 2,00+2,00+4,00



8 680437 060802

### 01.933 Piston

- 01.933.10 85,25 mm
- 01.933.20 85,50 mm
- 01.933.30 85,75 mm
- 01.933.40 86,00 mm



Ø85,00 mm 2,00+2,00+4,00



8 680437 028512

### 01.373 Ring

- 01.373.10 85,25 mm
- 01.373.20 85,50 mm
- 01.373.30 85,75 mm
- 01.373.40 86,00 mm



Ø85,00 mm 2,00+2,00+4,00



8 680437 075431

OEM No : 3094621 - 001 131 11 11  
Wabco No : 911 501 920 2

### RK.01.806 Connecting Rod & Piston



Ø85,00 mm 2,00+2,00+4,00



8 680437 114581

Wabco No : 412 704 942 2\*

### 01.780 Cover



8 680437 026594

### 01.1409 Gear



Ø94,3 - Z:33



8 680437 072539

Oem No : 478777 - 470775

### 01.1230 Bushing



42x38x23



8 680437 017981

### 01.144 Nut



M20X1.5 Right Hand



8 680437 018742

Oem No : 1698672 - 0698060 - 698060  
Wabco No : 810 341 001 4



## Twin Cylinder Compressor Ø85 mm-704 CC-Stroke 62 mm

Application - Vehicle  
DAF

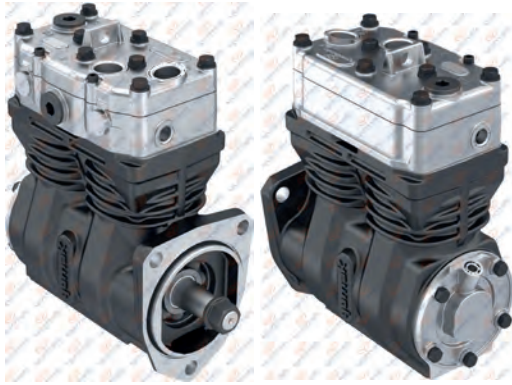

### 01.06.015

Oem. Ref. No.

1518141  
3037344  
8112426

Wabco No.

911 505 151 0



**01.615**

Crankcase



**RK.01.187**

Repair Kit

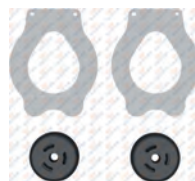

**RK.01.482**

Repair Kit



**RK.01.227**

Complete Cylinder Head



Wabco No : 911 505 804 2

**RK.01.140.01**

Repair Kit

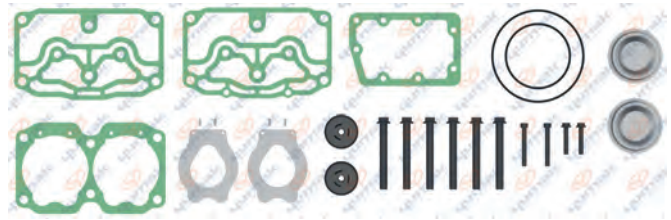

**RK.01.140**

Repair Kit

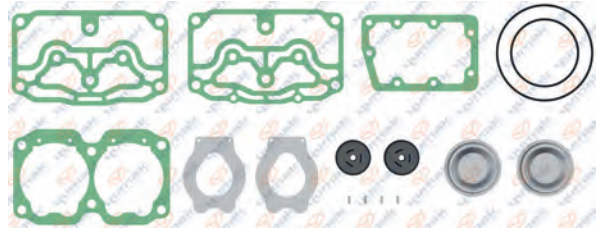

**RK.01.140.02**

Repair Kit

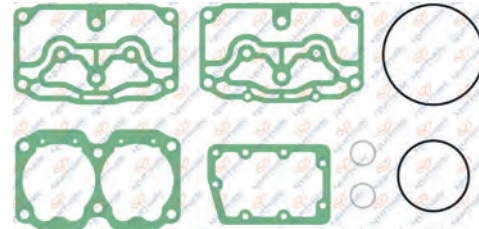

Wabco No: 911 505 001 2

**RK.01.140.03**

Repair Kit

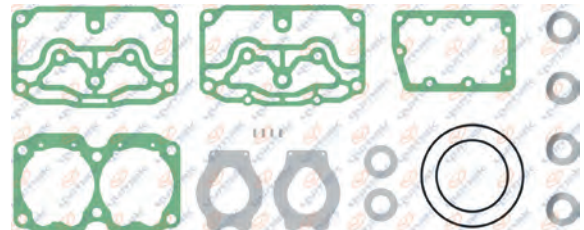

### 01.668 Cylinder Head



8 680437 025337

### 01.669 Valve Plate

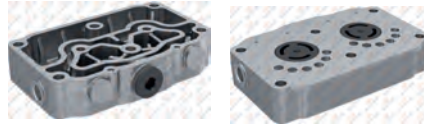

8 680437 025344

Oem No : 1361260  
Wabco No : 911 505 657 2

### 01.649 Crankshaft



M20x1.5 Right Hand



8 680437 025153

Oem No : 1698670  
Wabco No : 911 505 691 4

### 01.1230 Bushing



42x38x23



8 680437 017981

### 01.695 Crankshaft Flange



8 680437 025603

Wabco No : 911 505 664 4

### 01.697 Connecting Rod



8 680437 025634

Oem No : 1317201 - 1698678  
Wabco No : 911 505 732 2

### RK.01.132 Piston&Ring

- RK.01.132.10 85,25 mm
- RK.01.132.20 85,50 mm
- RK.01.132.30 85,75 mm
- RK.01.132.40 86,00 mm



Ø85,00 mm 2,00+2,00+4,00



8 680437 060802

### 01.933 Piston

- 01.933.10 85,25 mm
- 01.933.20 85,50 mm
- 01.933.30 85,75 mm
- 01.933.40 86,00 mm



Ø85,00 mm 2,00+2,00+4,00



8 680437 028512

### 01.373 Ring

- 01.373.10 85,25 mm
- 01.373.20 85,50 mm
- 01.373.30 85,75 mm
- 01.373.40 86,00 mm



Ø85,00 mm 2,00+2,00+4,00



8 680437 075431

OEM No : 3094621 - 001 131 11 11  
Wabco No : 911 501 920 2

### RK.01.806 Connecting Rod & Piston



Ø85,00 mm 2,00+2,00+4,00



8 680437 114581

Wabco No : 412 704 942 2\*

### 01.780 Cover



8 680437 026594

### 01.1409 Gear



Ø94,3 - Z:33



8 680437 072539

Oem No : 478777 - 470775

### 00.441 Roller Bearing



6307



8 680437 004547

Oem No : 0697888  
Wabco No : 895 251 020 2 - 810 707 128 4

### 01.144 Nut



M20X1.5 Right Hand



8 680437 018742

Oem No : 1698672 - 0698060 - 698060  
Wabco No : 810 341 001 4



**Single Cylinder Compressor**  
**Ø85 mm - 238 CC - Stroke 42 mm**

Application - Vehicle  
DAF

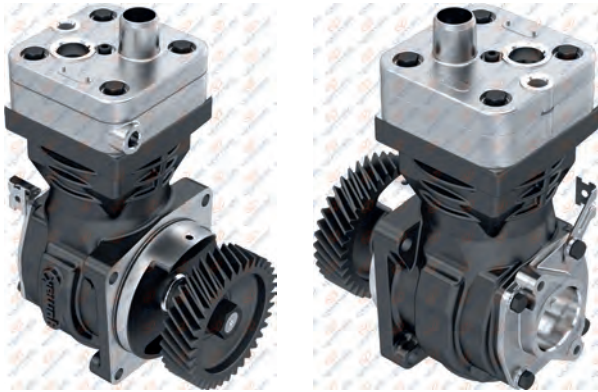

**01.04.193**

Oem. No.  
1517937

Wabco No.  
411 151 008 0

**01.04.193.10**

Without gear



**01.388**

Crankcase



Wabco No: 412 352 016 2

**RK.01.702.02**

Repair Kit



**RK.01.154.02**

Repair Kit

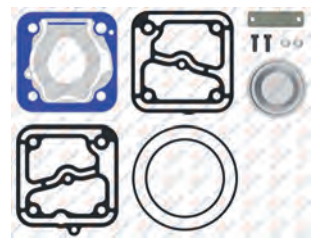

**RK.01.155**

Complete Cylinder Head



Oem. No : 000 131 51 19 - 000 131 53 19  
Wabco No : 411 154 800 2 - 411 151 803 2

**RK.01.154.01**

Repair Kit

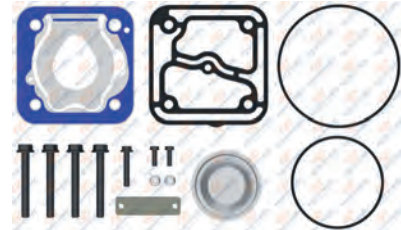

Wabco No : 411 151 925 2

**RK.01.154**

Repair Kit

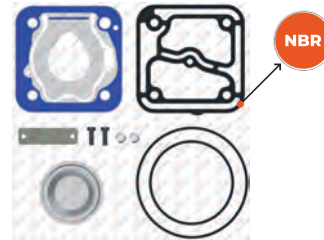

NBR : Nitrile rubber gasket

**RK.01.154.04**

Repair Kit

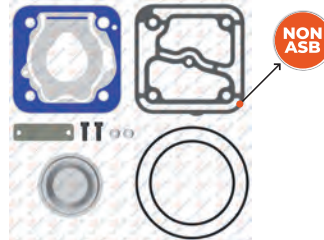

NON ASB : Non-asbestos composite gasket material  
For Worn Cylinderhead / Yıpranmış kapaklar için

**RK.01.154.21**

Repair Kit



Oem. No : 000 130 68 15  
Wabco No : 411 154 000 2



### 01.391 Cylinder Head



8 680437 022053

### 01.392 Valve Plate



8 680437 022077

### 01.903 Crankshaft



M20x1.5 Left Hand



8 680437 141792

### 01.018 Bushing



39x35x25



8 680437 077220

Oem No : 232062 - 1518350

### 01.286 Crankshaft Flange



8 680437 020578

Oem. No : 000 131 29 32  
Wabco No : 411 147 603 4

### 01.1131 Connecting Rod



8 680437 016601

Oem. No : 000 131 27 17 / 51.54106-6032  
Wabco No : 411 151 732 2

### RK.01.104 Piston&Ring

- RK.01.104.10 85,25 mm
- RK.01.104.20 85,50 mm
- RK.01.104.30 85,75 mm
- RK.01.104.40 86,00 mm



Ø85,00 mm  
2,00+2,00+4,00



8 680437 060277

OEM No : 0697442 - 1698686  
1283781 - FBU2076 - 000 130 34 17  
Wabco No : 911 501 624 2 - 911 501 625 2

### 01.142 Piston

- 01.142.10 85,25 mm
- 01.142.20 85,50 mm
- 01.142.30 85,75 mm
- 01.142.40 86,00 mm

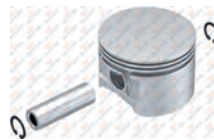

Ø85,00 mm 2,00+2,00+4,00



8 680437 018674

### 01.373 Ring

- 01.373.10 85,25 mm
- 01.373.20 85,50 mm
- 01.373.30 85,75 mm
- 01.373.40 86,00 mm



Ø85,00 mm 2,00+2,00+4,00



8 680437 075431

OEM No : 3094621 - 001 131 11 11  
Wabco No : 911 501 920 2

### 01.957 Nut



M20x1.5 Left Hand



8 680437 028871

Oem No : 002 990 66 50 - 002 990 66 05  
Wabco No : 810 341 003 4

### 01.302 Cap



8 680437 020769

### 01.263 Gear



Ø116,2 - Z:36



8 680437 020295

Oem No : 906 132 03 05  
Wabco No : 895 905 169 4

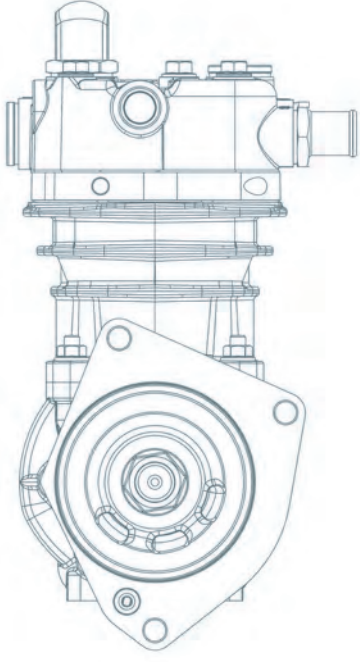

# FORD BMC

**HAVA KOMPRESÖRLERİ  
ve TAMİR TAKIMLARI**

AIR COMPRESSORS AND REPAIR KITS

# FORD BMC

FORD  
BMC





### Twin Cylinder Compressor Ø85 mm - 636 CC - Stroke 56 mm

Application - Vehicle  
FORD  
F-MAX EURO6

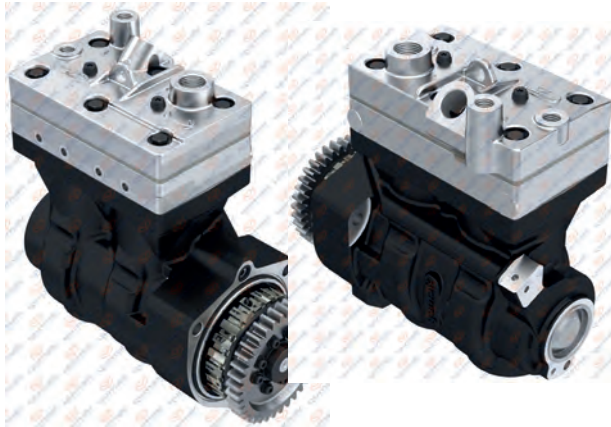

**01.06.115**

Oem. Ref. No.

Wabco No.

912 527 000 0



8 680437 220527



**01.2081**

Crankcase



8 680437 220725

**RK.01.744.11**

Repair Kit

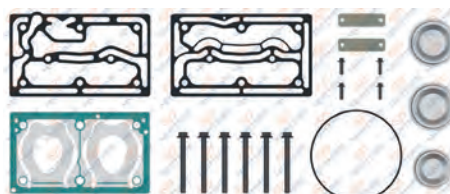

8 680437 220589

Wabco No : 912 527 921 \*

**RK.01.744.12**

Repair Kit

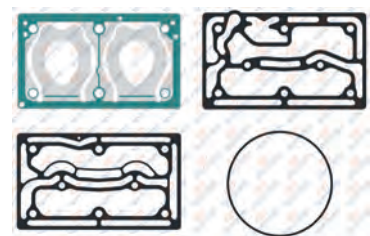

8 680437 220596

**RK.01.892**

Complete Cylinder Head

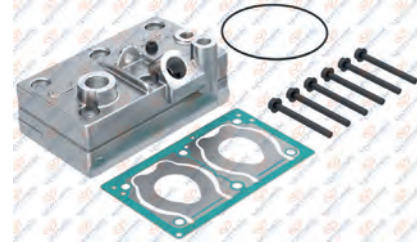

8 680437 220534

Wabco No: 912 527 920 2

Oem No: GC46 2K893 AA

**RK.01.744.07**

Repair Kit

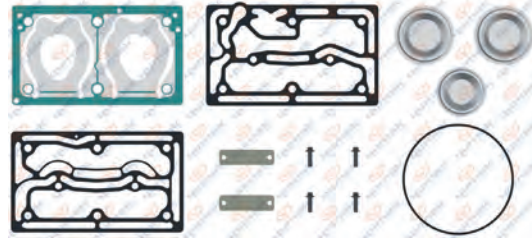

8 680437 220541

**RK.01.744.08**

Repair Kit

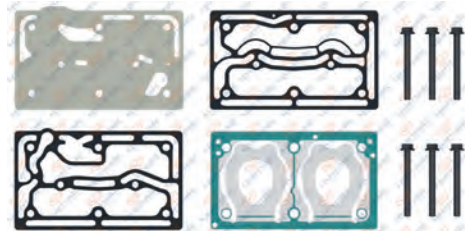

8 680437 220558

**RK.01.744.09**

Repair Kit

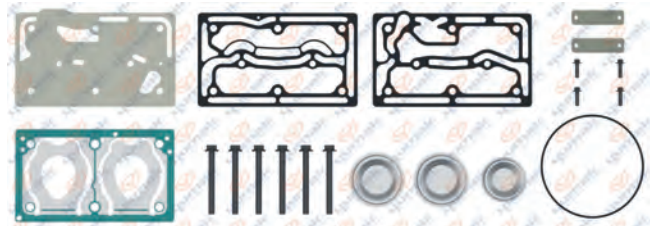

8 680437 220565

**RK.01.744.01**

Repair Kit

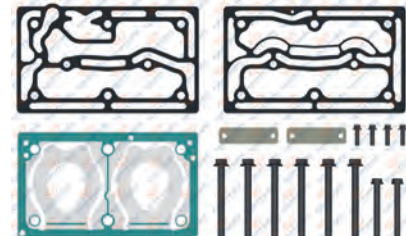

8 680437 122098

Wabco No : 912 527 921 2

912 512 938 2

# FORD - BMC

## AIR COMPRESSOR AND REPAIR KIT

01.2080

Cylinder Head

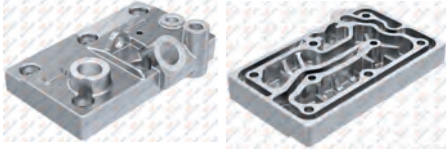

01.1712

Cylinder Head



01.1771

Crankshaft



M16x1 Right Hand



01.565

Cooling Plate



01.2082

Gear

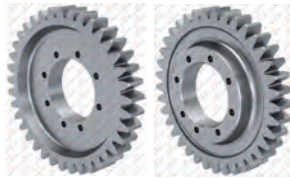

Ø126 - Z:37



Oem No: GC46 6A754 BA H25 18

01.272.10

Connecting Rod



RK.01.104

Piston&Ring

- RK.01.104.10 85,25 mm
- RK.01.104.20 85,50 mm
- RK.01.104.30 85,75 mm
- RK.01.104.40 86,00 mm



Ø85,00 mm 2,00+2,00+4,00



Wabco No : 911 501 624 2  
911 501 625 2

01.142

Piston

- 01.142.10 85,25 mm
- 01.142.20 85,50 mm
- 01.142.30 85,75 mm
- 01.142.40 86,00 mm

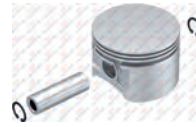

Ø85,00 mm 2,00+2,00+4,00



01.373

Ring

- 01.373.10 85,25 mm
- 01.373.20 85,50 mm
- 01.373.30 85,75 mm
- 01.373.40 86,00 mm



Ø85,00 mm 2,00+2,00+4,00



Wabco No : 911 501 920 2

RK.01.744.06

Repair Kit

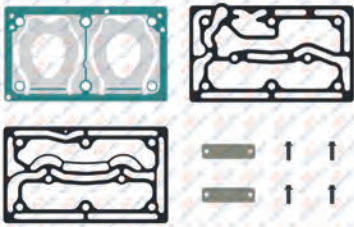

00.1918

Roller Bearing



6210 C3





### Twin Cylinder Compressor Ø86 mm - 627 CC - Stroke 54 mm

Application - Vehicle  
BMC  
PROCITY EURO6  
TEMSA AVENUE EURO6  
OTOKAR KENT EURO6

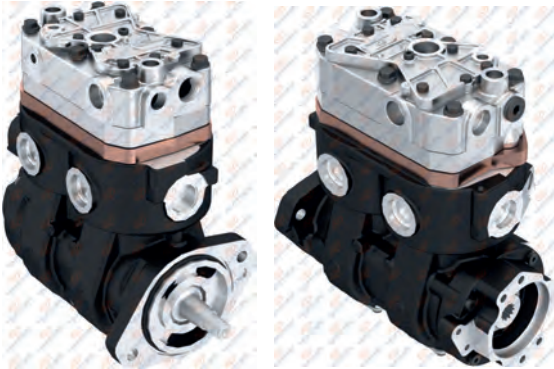

**01.04.191**

Oem. Ref. No.  
9P933187

Knorr No.  
LK4984  
K068756N00  
K068756N10

**RK.01.770**

Complete Cylinder Head



**RK.01.770.01**

Complete Cylinder Head

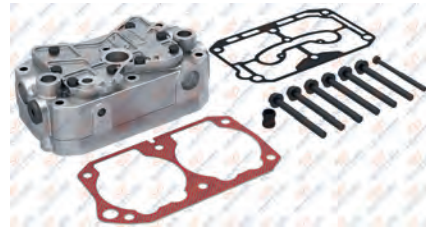

Knorr No: K090971K50

**RK.01.771**

Valve Plate Kit



Knorr No: K090953K50

**RK.01.772.01**

Repair Kit

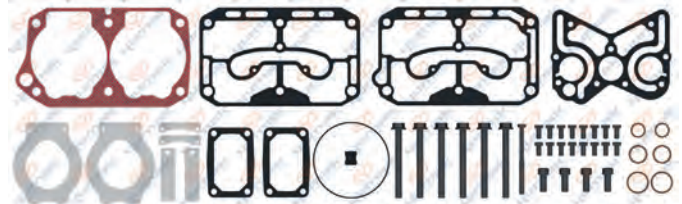

Knorr No: K090975K50

**RK.01.772**

Repair Kit

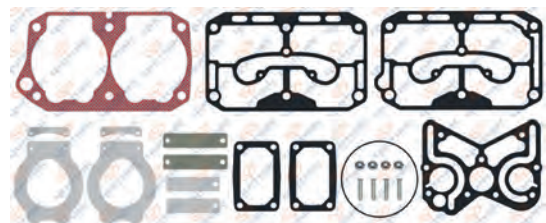

**01.1702**

Crankcase



**RK.01.772.05**

Repair Kit

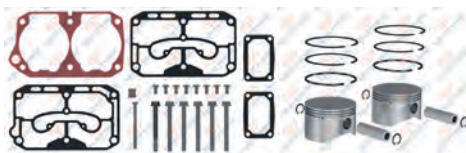

Knorr No: K090939K50

**RK.01.772.06**

Repair Kit



Knorr No: K091081K50



# FORD - BMC

## AIR COMPRESSOR AND REPAIR KIT

### RK.01.770.10 Cylinder Head



### 01.1505 Cylinder Head



### 01.1704 Valve Plate

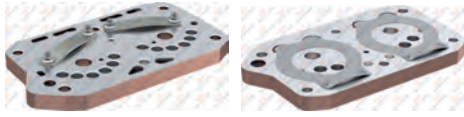

### 01.1705 Cooling Plate



Knorr No: K068429

### 01.1703 Crankshaft



M18x1.5 Left Hand



### 01.226 Connecting Rod



Knorr No: SEB00967004

### RK.01.272 Piston&Ring

- RK.01.272.10 86,25 mm
- RK.01.272.20 86,50 mm
- RK.01.272.30 86,75 mm
- RK.01.272.40 87,00 mm



Ø86,00 mm 2,00+2,00+3,00



Oem No : 42549147  
Knorr No: SEB22547 - SEB22548

### 01.868 Piston

- 01.868.10 86,25 mm
- 01.868.20 86,50 mm
- 01.868.30 86,75 mm
- 01.868.40 87,00 mm

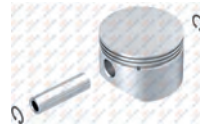

Ø86,00 mm 2,00+2,00+3,00



### 01.869 Ring

- 01.869.10 86,25 mm
- 01.869.20 86,50 mm
- 01.869.30 86,75 mm
- 01.869.40 87,00 mm



Ø86,00 mm 2,00+2,00+3,00



### 01.1717 Crankshaft Flange



### 01.870 Nut



M18x1.5 Left Hand



### Twin Cylinder Compressor Ø86 mm- 460 CC- 40 Stroke mm

Application - Vehicle  
BMC PRO 1142 PRO1144

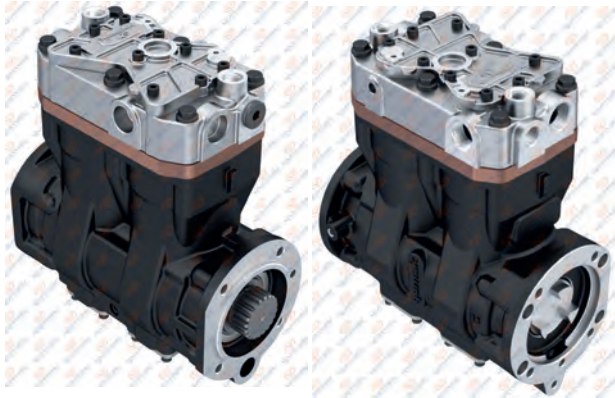

**01.04.251**

Oem. Ref. No.  
9P921251

Knorr No.  
LP4871  
K035001N00  
1194456



8 680437 172192



**01.1962** Crankcase



8 680437 172130

**RK.01.677.40** Complete Cylinder Head

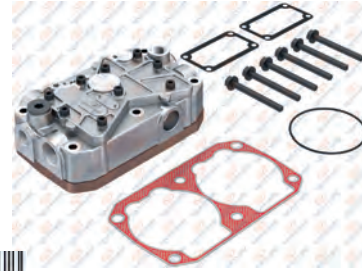

8 680437 172178

**RK.01.676** Valve Plate Kit



8 680437 071754

**RK.01.676.01** Valve Plate Kit



8 680437 112211

**RK.01.679.01** Repair Kit

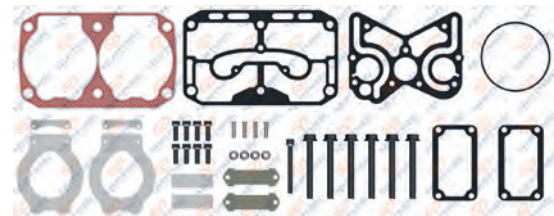

8 680437 073345

**RK.01.679.05** Repair Kit

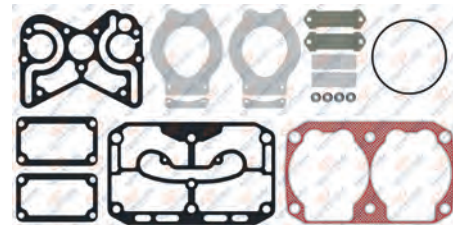

8 680437 122418

**RK.01.679** Repair Kit

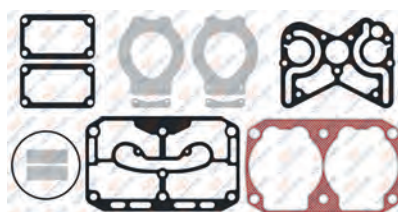

8 680437 071662

Knorr No: K083735K50

**RK.01.679.06** Repair Kit

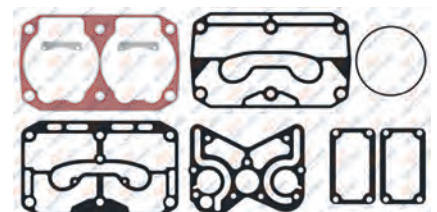

8 680437 079194

Oem. No: 42549151  
Knorr No: SEB22550

# FORD - BMC

## AIR COMPRESSOR AND REPAIR KIT

**RK.01.677.41** Cylinder Head



**01.1463** Cylinder Head



**01.1963** Crankshaft



**01.1372** Valve Plate



Knorr No: K044410K50

**01.1964** Crankshaft Flange



**01.226** Connecting Rod



Knorr No: SEB00967004

**RK.01.272** Piston&Ring

- RK.01.272.10 86,25 mm
- RK.01.272.20 86,50 mm
- RK.01.272.30 86,75 mm
- RK.01.272.40 87,00 mm



Ø86,00 mm 2,00+2,00+3,00



Oem No : 42549147  
Knorr No: SEB22547 - SEB22548

**01.868** Piston

- 01.868.10 86,25 mm
- 01.868.20 86,50 mm
- 01.868.30 86,75 mm
- 01.868.40 87,00 mm

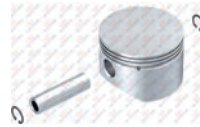

Ø86,00 mm 2,00+2,00+3,00



**01.869** Ring

- 01.869.10 86,25 mm
- 01.869.20 86,50 mm
- 01.869.30 86,75 mm
- 01.869.40 87,00 mm



Ø86,00 mm 2,00+2,00+3,00



**01.1965** Sleeve, Spline Coupling



Oem No : 199358

**01.1861** Bushing



59x55x21





### Twin Cylinder Compressor Ø86 mm-630 CC-Stroke 54 mm

Application - Vehicle  
FORD 3235 - 1835  
CARGO

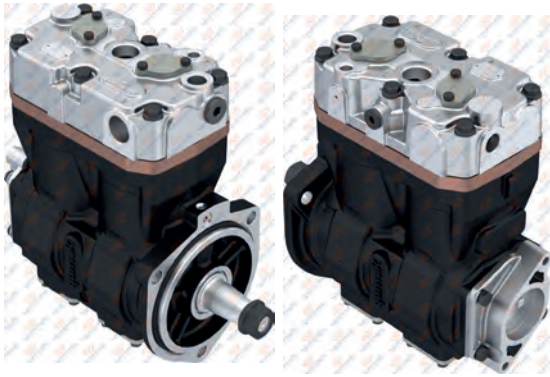

**01.04.157**

Oem. Ref. No.  
7C46 2875 AD N

Knorr No.  
LK4958  
K013739  
K094132N00

**RK.01.499.20**

Complete Cylinder Head

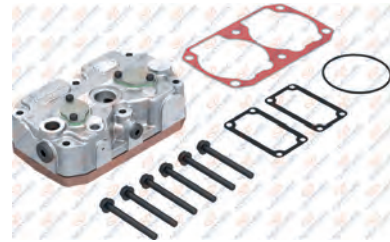

8 680437 074984

**RK.01.339.20**

Valve Plate Kit

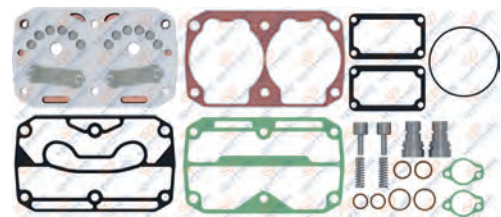

8 680437 112594

**RK.01.339**

Valve Plate Kit

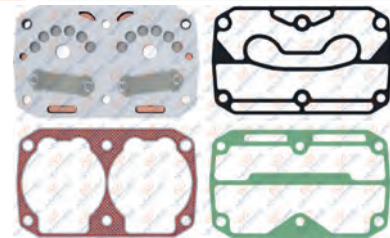

8 680437 064039

**RK.01.136.01**

Repair Kit

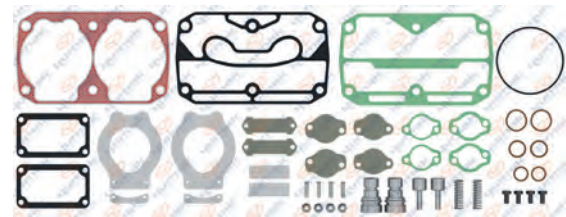

8 680437 060970

Knorr No: SEB22549

**RK.01.136**

Repair Kit

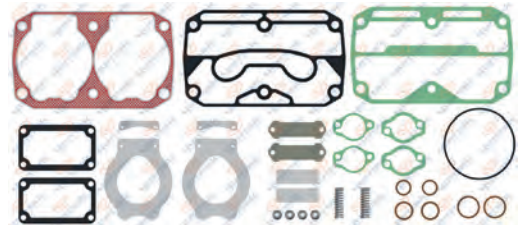

8 680437 060956



8 680437 079743



**01.1400**

Crankcase



8 680437 075109

**RK.01.136.10**

Repair Kit

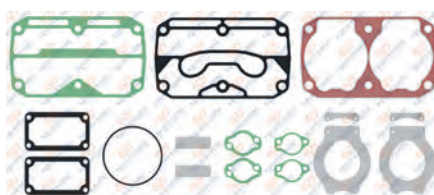

8 680437 120667

**RK.01.136.11**

Repair Kit

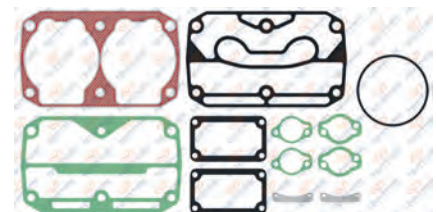

8 680437 120674

# FORD - BMC

## AIR COMPRESSOR AND REPAIR KIT

01.1318

Cylinder Head



8 680437 101789

01.964.10

Valve Plate



8 680437 175490

01.1030

Crankshaft



M18x1.5 Right Hand



8 680437 014980

01.208

Bushing



44x40x20



8 680437 019602

01.1454

Crankshaft Flange



8 680437 084679

01.1101

Connecting Rod



8 680437 016069

Knorr No : SEB22464 - EB02800

RK.01.272

Piston&Ring

- RK.01.272.10 86,25 mm
- RK.01.272.20 86,50 mm
- RK.01.272.30 86,75 mm
- RK.01.272.40 87,00 mm



Ø86,00 mm 2,00+2,00+3,00



8 680437 063209

Oem No : 42549147  
Knorr No: SEB22547 - SEB22548

01.868

Piston

- 01.868.10 86,25 mm
- 01.868.20 86,50 mm
- 01.868.30 86,75 mm
- 01.868.40 87,00 mm

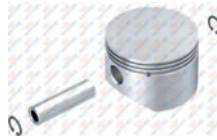

Ø86,00 mm 2,00+2,00+3,00



8 680437 027676

01.869

Ring

- 01.869.10 86,25 mm
- 01.869.20 86,50 mm
- 01.869.30 86,75 mm
- 01.869.40 87,00 mm



Ø86,00 mm 2,00+2,00+3,00



8 680437 027737

RK.01.184

Repair Kit



8 680437 061885

01.026

Bushing



44x40x26



8 680437 071679

01.752

Nut



M18x1.5 Right Hand



8 680437 026204

RK.01.381

Repair Kit

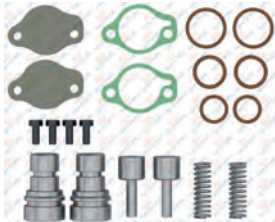

8 680437 064640



### Twin Cylinder Compressor Ø86 mm-630 CC-Stroke 54 mm

Application - Vehicle  
FORD 3235 - 1835  
CARGO

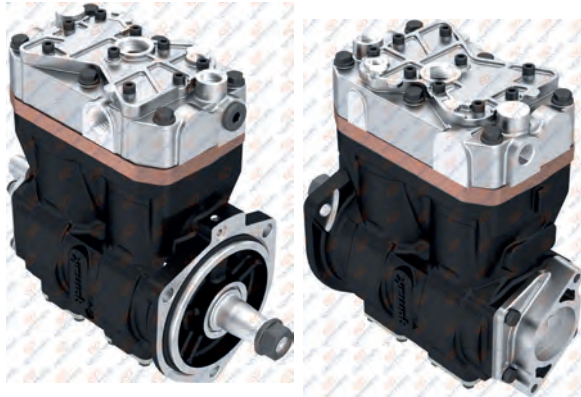

**01.04.157.10**

Oem. Ref. No.  
7C46 2875 AD N

Knorr No.  
LK4958  
K013739  
K094132N00



8 680437 080350



**01.1400**

Crankcase

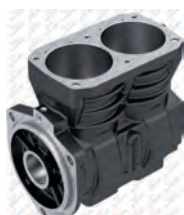

8 680437 075109

**RK.01.679**

Repair Kit

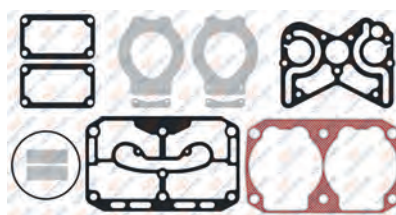

8 680437 071662

Knorr No: K083735K50

**RK.01.136.13**

Repair Kit

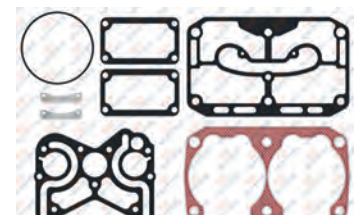

8 680437 120599

**RK.01.677.10**

Complete Cylinder Head

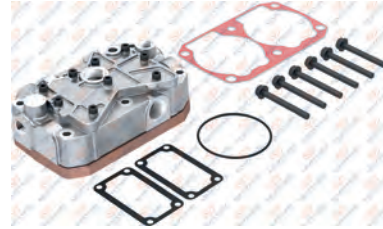

8 680437 079774

**RK.01.676.11**

Valve Plate Kit

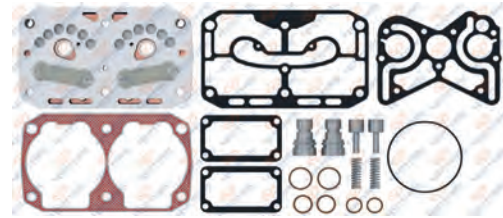

8 680437 112617

**RK.01.676.10**

Valve Plate Kit



8 680437 112600

Oem. No: 42562099  
Knorr No: K041488K50

**RK.01.136.02**

Repair Kit

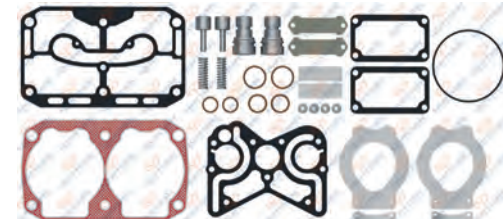

8 680437 060987

**RK.01.136.03**

Repair Kit

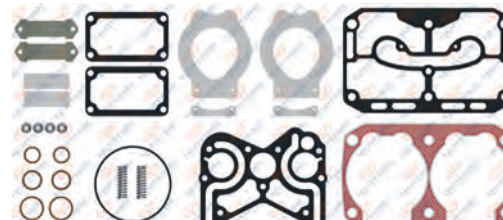

8 680437 060994



# FORD - BMC

## AIR COMPRESSOR AND REPAIR KIT

### RK.01.677.11 Complete Cylinder Head



Knorr No: K094157K50  
8 680437 082835

### 01.1492.10 Valve Plate



8 680437 221689

### 01.1030 Crankshaft



M18X1.5 Right Hand  
8 680437 014980

### 01.208 Bushing



44x40x20  
8 680437 019602

### 01.1454 Crankshaft Flange



8 680437 084679

### 01.1101 Connecting Rod



Knorr No : SEB22464 - EB02800  
8 680437 016069

### RK.01.272 Piston&Ring

- RK.01.272.10 86,25 mm
- RK.01.272.20 86,50 mm
- RK.01.272.30 86,75 mm
- RK.01.272.40 87,00 mm



Ø86,00 mm 2,00+2,00+3,00  
Oem No : 42549147  
Knorr No: SEB22547 - SEB22548  
8 680437 063209

### 01.868 Piston

- 01.868.10 86,25 mm
- 01.868.20 86,50 mm
- 01.868.30 86,75 mm
- 01.868.40 87,00 mm

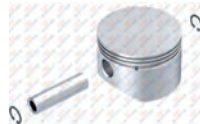

Ø86,00 mm 2,00+2,00+3,00  
8 680437 027676

### 01.869 Ring

- 01.869.10 86,25 mm
- 01.869.20 86,50 mm
- 01.869.30 86,75 mm
- 01.869.40 87,00 mm



Ø86,00 mm 2,00+2,00+3,00  
8 680437 027737

### RK.01.184 Repair Kit



8 680437 061885

### 01.752 Nut



M18x1.5 Right Hand  
8 680437 026204

### 01.026 Bushing



44x40x26  
8 680437 071679

### RK.01.381.01 Repair Kit



Knorr No: K114137K50  
8 680437 118213

### Twin Cylinder Compressor Ø86 mm-630 CC-Stroke 54 mm

Application - Vehicle  
FORD

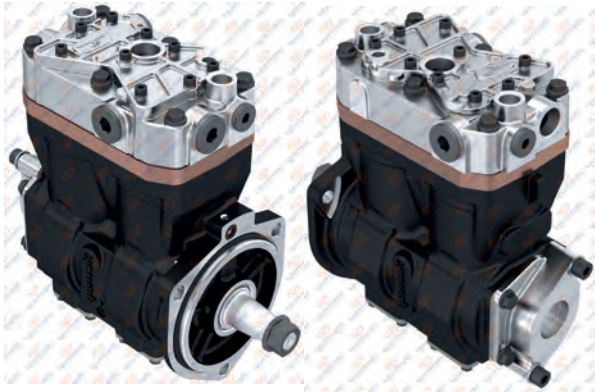

**01.04.068**

**Oem. Ref. No.**  
GC46 2875 DC  
GC46 2875 DB

**Knorr No.**  
LK4993  
K126852N00  
K126852N49  
LK4991  
K099770N00  
K099770N49

**RK.01.677.50**

Complete Cylinder Head

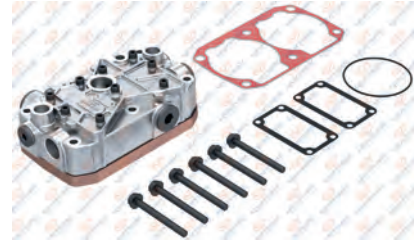

**RK.01.676.11**

Valve Plate Kit

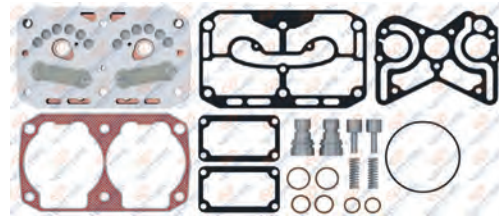

**RK.01.676.10**

Valve Plate Kit



**Oem. No:** 42562099  
**Knorr No:** K041488K50

**RK.01.136.02**

Repair Kit

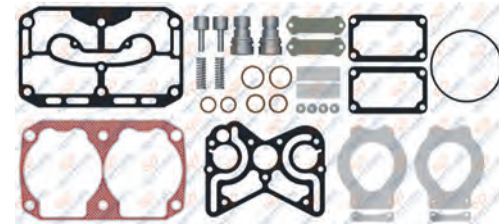

**RK.01.136.03**

Repair Kit

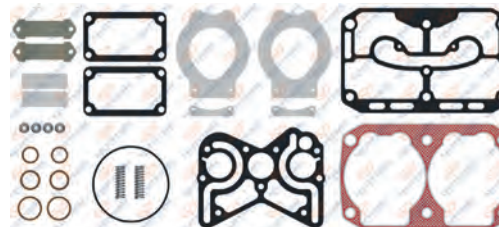

**01.1400**

Crankcase

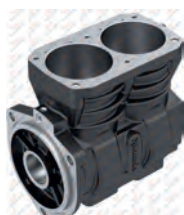

**RK.01.679**

Repair Kit

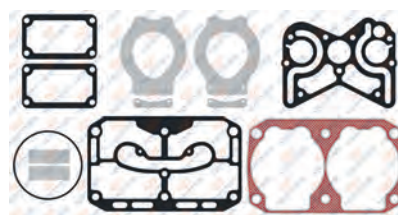

**Knorr No:** K083735K50

**RK.01.136.13**

Repair Kit

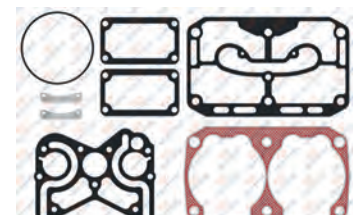

# FORD - BMC

## AIR COMPRESSOR AND REPAIR KIT

### RK.01.677.51 Complete Cylinder Head



### 01.1492.10 Valve Plate



### 01.1030 Crankshaft



M18x1.5 Right Hand



### 01.2072 Cover



### 01.1454 Crankshaft Flange



### 01.1101 Connecting Rod



Knorr No : SEB22464 - EB02800

### RK.01.272 Piston&Ring

- RK.01.272.10 86,25 mm
- RK.01.272.20 86,50 mm
- RK.01.272.30 86,75 mm
- RK.01.272.40 87,00 mm



Ø86,00 mm 2,00+2,00+3,00



Oem No : 42549147  
Knorr No: SEB22547 - SEB22548

### 01.868 Piston

- 01.868.10 86,25 mm
- 01.868.20 86,50 mm
- 01.868.30 86,75 mm
- 01.868.40 87,00 mm

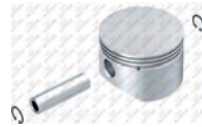

Ø86,00 mm 2,00+2,00+3,00



### 01.869 Ring

- 01.869.10 86,25 mm
- 01.869.20 86,50 mm
- 01.869.30 86,75 mm
- 01.869.40 87,00 mm



Ø86,00 mm 2,00+2,00+3,00



### RK.01.184 Repair Kit



### 01.752 Nut



M18x1.5 Right Hand



### 01.026 Bushing



44x40x26



### RK.01.381.01 Repair Kit



Knorr No: K114137K50



**Twin Cylinder Compressor**  
**Ø86 mm-460 CC-Stroke 40 mm**

**Application - Vehicle**  
BMC (Turkey) FALCON 1100

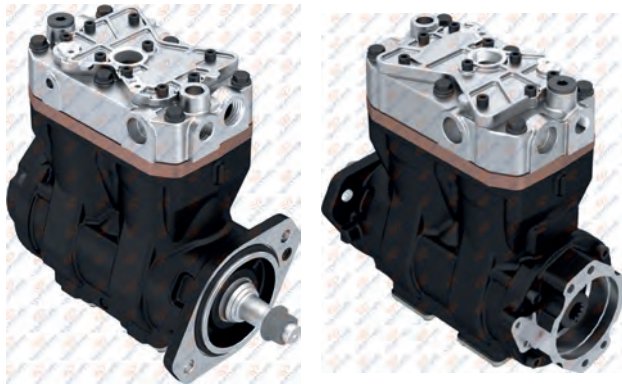

**01.05.149**

**Oem. Ref. No.**  
9P925474

**Knorr No.**  
LP4865  
K033404N00



**01.1519** Crankcase



**RK.01.679** Repair Kit

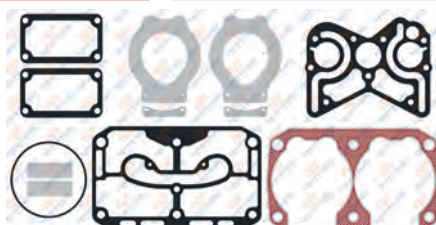

**Knorr No:** K083735K50

**RK.01.679.06** Repair Kit



**Oem. No:** 42549151  
**Knorr No:** SEB22550

**RK.01.677.20**

Complete Cylinder Head

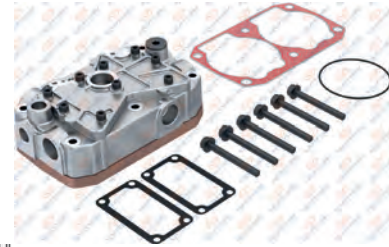

**RK.01.676**

Valve Plate Kit



**RK.01.676.01**

Valve Plate Kit



**RK.01.679.01**

Repair Kit

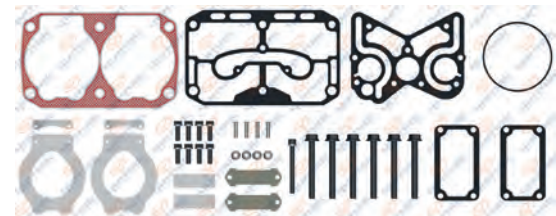

**RK.01.679.05**

Repair Kit

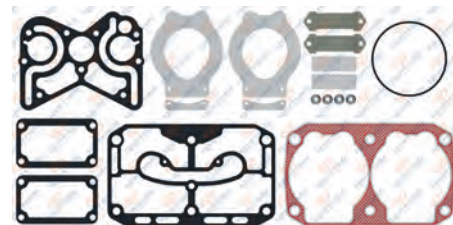

# FORD - BMC

## AIR COMPRESSOR AND REPAIR KIT

### RK.01.677.21 Complete Cylinder Head



Knorr No: K047839K50  
8 680437 079378

### 01.1373 Cylinder Head



8 680437 077831

### 01.1520 Crankshaft



M18x1.5 Left Hand  
8 680437 076384

### 01.1372 Valve Plate



Knorr No: K044410K50  
8 680437 074144

### 01.1521 Crankshaft Flange



8 680437 083238

### 01.1016 Connecting Rod



8 680437 014775

### RK.01.272 Piston&Ring

- RK.01.272.10 86,25 mm
- RK.01.272.20 86,50 mm
- RK.01.272.30 86,75 mm
- RK.01.272.40 87,00 mm



Ø86,00 mm 2,00+2,00+3,00  
Oem No : 42549147  
Knorr No: SEB22547 - SEB22548  
8 680437 063209

### 01.868 Piston

- 01.868.10 86,25 mm
- 01.868.20 86,50 mm
- 01.868.30 86,75 mm
- 01.868.40 87,00 mm

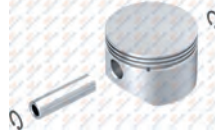

Ø86,00 mm 2,00+2,00+3,00  
8 680437 027676

### 01.869 Ring

- 01.869.10 86,25 mm
- 01.869.20 86,50 mm
- 01.869.30 86,75 mm
- 01.869.40 87,00 mm



Ø86,00 mm 2,00+2,00+3,00  
8 680437 027737

### 01.870 Nut



M18x1.5 Left Hand  
8 680437 027799

### 01.026 Bushing



44x40x26  
8 680437 071679

### 01.1522 Adapter



8 680437 109006

### RK.01.184 Repair Kit



8 680437 061885

### 01.079 Cover



8 680437 014232



### Twin Cylinder Compressor Ø86 mm-460 CC-Stroke 40 mm

Application - Vehicle  
BMC (Turkey) FALCON 1100

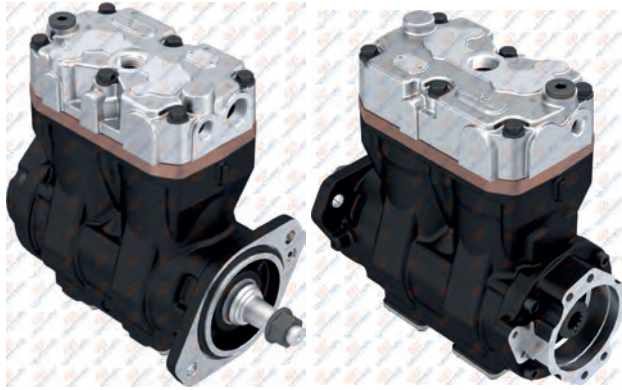

**01.05.149.10**

Oem. Ref. No.  
9P925474

Knorr No.  
LP4865  
K033404N00



**01.1519** Crankcase



**RK.01.136.05** Repair Kit

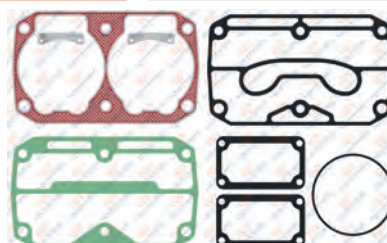

**RK.01.184** Repair Kit



**RK.01.662** Complete Cylinder Head



**RK.01.339.10** Valve Plate Kit

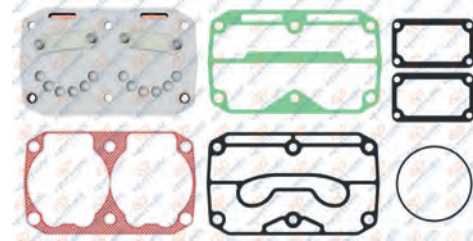

**RK.01.339.30** Valve Plate Kit

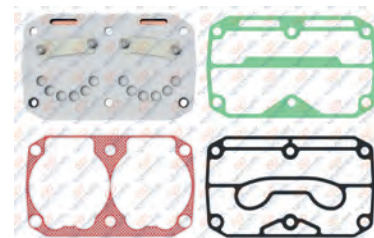

**RK.01.136.09** Repair Kit

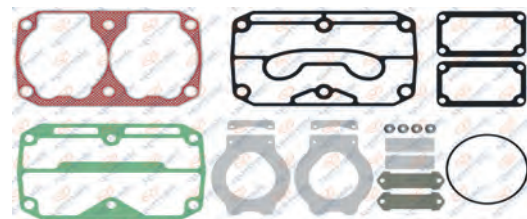

**RK.01.136.20** Repair Kit

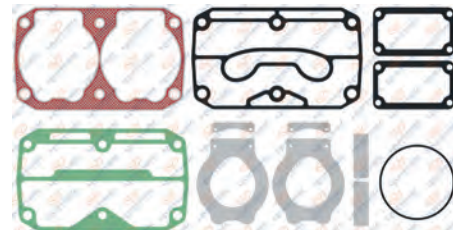



# FORD - BMC

## AIR COMPRESSOR AND REPAIR KIT

### 01.1620 Cylinder Head

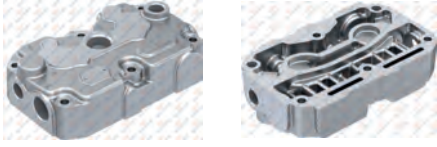

Knorr No: SEB22576 - SEB22590  
SEB22577-SEB22578-SEB22588



### 01.1566 Valve Plate



### 01.1520 Crankshaft



M18x1.5 Left Hand



### 01.026 Bushing



44x40x26



### 01.1521 Crankshaft Flange



### 01.1016 Connecting Rod



### RK.01.272 Piston&Ring

- RK.01.272.10 86,25 mm
- RK.01.272.20 86,50 mm
- RK.01.272.30 86,75 mm
- RK.01.272.40 87,00 mm



Ø86,00 mm 2,00+2,00+3,00

Oem No : 42549147  
Knorr No: SEB22547 - SEB22548



### 01.868 Piston

- 01.868.10 86,25 mm
- 01.868.20 86,50 mm
- 01.868.30 86,75 mm
- 01.868.40 87,00 mm

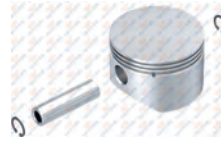

Ø86,00 mm 2,00+2,00+3,00



### 01.869 Ring

- 01.869.10 86,25 mm
- 01.869.20 86,50 mm
- 01.869.30 86,75 mm
- 01.869.40 87,00 mm



Ø86,00 mm 2,00+2,00+3,00



### 01.870 Nut



M18x1.5 Left Hand



### 01.079 Cover



### 01.1522 Adapter



### 01.302 Cap



**Twin Cylinder Compressor**  
**Ø75 mm-495 CC-Stroke 56 mm**

Application - Vehicle  
BMC  
BELDE OTOBÜS

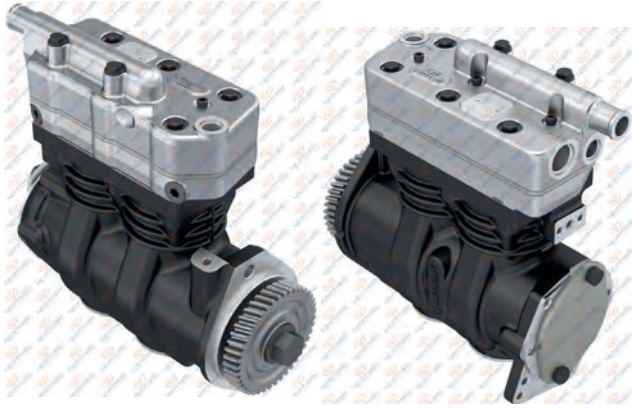

**01.04.127**

**Oem. Ref. No.**

4945947RX  
4945947  
CB280  
CB260  
3976374  
5272391  
5286661

**Wabco No.**

911 516 010 0  
911 516 500 0



8 680437 011972



**01.1221**

**Crankcase**



8 680437 017837

**RK.01.617**

**Complete Cylinder Head**



Knorr No: 911 516 920 2

**RK.01.618.01**

**Repair Kit**

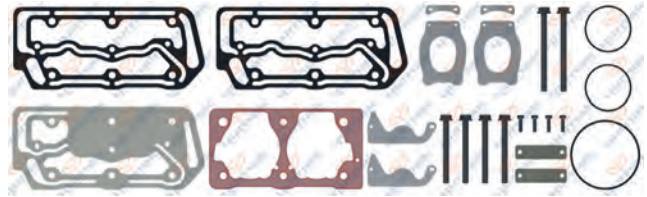

8 680437 121701

**RK.01.618**

**Repair Kit**



NBR : Nitrile rubber gasket

**RK.01.618.04**

**Repair Kit**

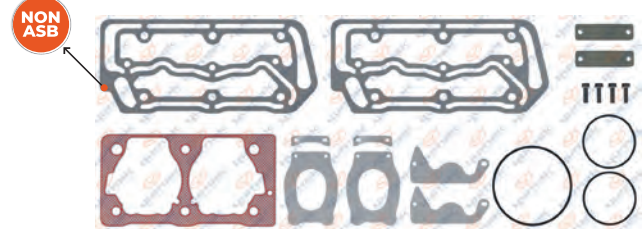

NON ASB : Non-asbestos composite gasket material  
For Worn Cylinderhead / Yıpranmış kapaklar için

**RK.01.618.23**

**Repair Kit**

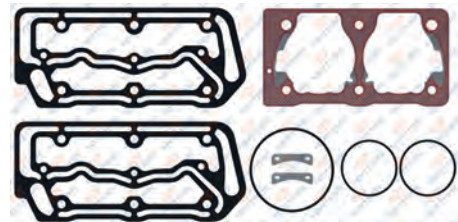

8 680437 072751

**RK.01.618.06**

**Repair Kit**

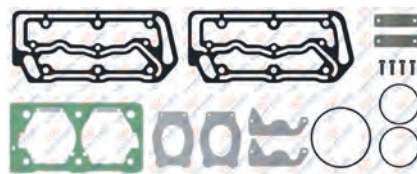

8 680437 163893

# FORD - BMC

## AIR COMPRESSOR AND REPAIR KIT

### 01.1209 Cylinder Head



8 680437 017653

### 01.1210 Valve Plate



8 680437 017684

### 01.1220 Crankshaft



M20x1.5 Right Hand



8 680437 017820

### 01.1095 Cooling Plate



8 680437 015949

### 01.1222 Flange



8 680437 017844

Wabco No : 911 153 925 2

### 01.1224 Connecting Rod



8 680437 017868

### RK.01.118 Piston&Ring

- RK.01.118.10 75,25 mm
- RK.01.118.20 75,50 mm
- RK.01.118.30 75,75 mm
- RK.01.118.40 76,00 mm



Ø75,00 mm 2,00+2,00+4,00



8 680437 060482

Wabco No : 411 141 623 2

### 01.911 Piston

- 01.911.10 75,25 mm
- 01.911.20 75,50 mm
- 01.911.30 75,75 mm
- 01.911.40 76,00 mm

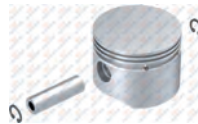

Ø75,00 mm 2,00+2,00+4,00



8 680437 028277

### 01.134 Ring

- 01.134.10 75,25 mm
- 01.134.20 75,50 mm
- 01.134.30 75,75 mm
- 01.134.40 76,00 mm



Ø75,00 mm 2,00+2,00+4,00



8 680437 018278

Oem No : 3090388  
Knorr No: I801770061

### 01.1223 Cover



8 680437 017851

### 01.1225 Gear

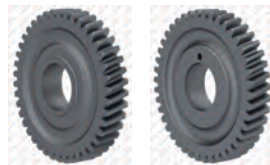

Ø113,9 - Z:42



8 680437 017875

Oem No : 3942497 - 3940239

### 01.1643 Screw



M20x1.5 Right Hand



8 680437 091073

### RK.01.618.30 Repair Kit



8 680437 124092

### 01.1863 Cover



8 680437 141327



### Single Cylinder Compressor Ø88 mm-300 CC-Stroke 37 mm

Application - Vehicle  
FORD CARGO  
16-25-13-15-28-34-38-30-32



#### 01.04.023

Oem. Ref. No.	Knorr No.
01174474	LK3904
01173720	178976
11001360	



#### 01.338 Crankcase

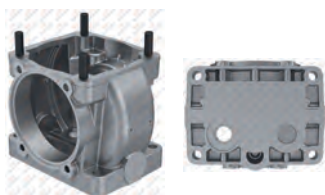

#### RK.01.148.02 Repair Kit

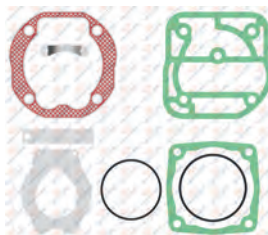

#### RK.01.148.03 Repair Kit

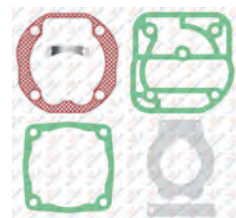

#### RK.01.068 Complete Cylinder Head



Oem No : 81.54114-6019  
Knorr No : ZB4275 - I88057 - I93078004

#### RK.01.068.01 Complete Cylinder Head

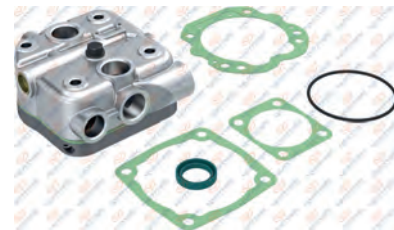

Knorr No : ZB4275\* - I88057\*

#### RK.01.035.01 Valve Plate Kit

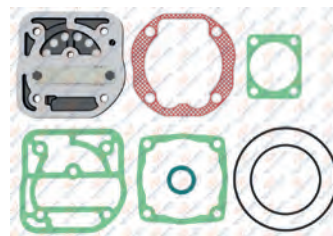

#### RK.01.035.02 Valve Plate Kit



Knorr No: I880570061 - II38716F004

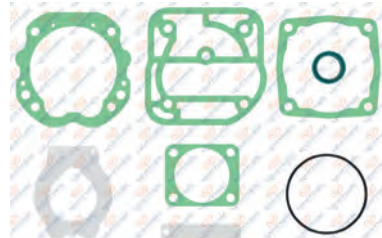

#### RK.01.148 Repair Kit



# FORD - BMC

## AIR COMPRESSOR AND REPAIR KIT

**01.076** Cylinder Head

8 680437 014164

**01.139** Valve Plate



Knorr No: I84870004

**01.099** Crankshaft



M18x1.5 Right Hand



8 680437 014560

**01.013** Bushing





30x34x16

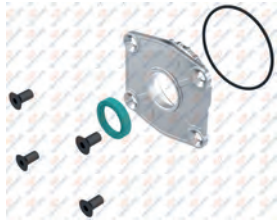

Oem No: 000 131 31 50 - B44935

**01.066** Crankshaft Flange

8 680437 013976

**01.008** Connecting Rod



8 680437 009795

**RK.01.034** Piston&Ring

RK.01.034.10	88,25 mm
RK.01.034.20	88,50 mm
RK.01.034.30	88,75 mm
RK.01.034.40	89,00 mm



Ø88,00 mm 2,50+2,50+4,00



Knorr No: I81169004 - SEB22555

**01.110** Piston

01.110.10	88,25 mm
01.110.20	88,50 mm
01.110.30	88,75 mm
01.110.40	89,00 mm



Ø88,00 mm 2,50+2,50+4,00



8 680437 015994

**01.136** Ring

01.136.10	88,25 mm
01.136.20	88,50 mm
01.136.30	88,75 mm
01.136.40	89,00 mm



Ø88,00 mm 2,50+2,50+4,00



Knorr No: II39526F0061

**RK.01.032** Cylinder Liner Set (Ø88 mm)



Air Cooled  
Ø88,00 mm 2,50+2,50+4,00



Oem No : 81.54105-6009  
Knorr No : I789790061

**01.057** Cylinder Liner (Ø88 mm)



Air Cooled  
Ø88,00 mm



8 680437 013181

**01.143** Nut





M18x1.5 Right Hand

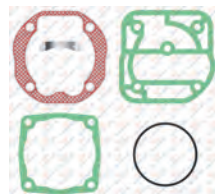

8 680437 018735

**RK.01.148.05** Repair Kit

8 680437 120209

**01.073** Cover



8 680437 014133

**00.140** Roller Bearing



6305



8 680437 001577

**Single Cylinder Compressor**  
**Ø92 mm - 360 CC - Stroke 54 mm**

Application - Vehicle  
FORD CARGO 3230

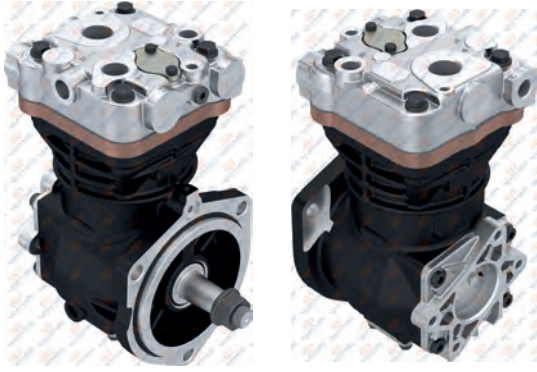

**01.04.121**

Oem. Ref. No.  
7C46 2875 BA

Knorr No.  
LP3974  
K017428



**01.1202** Crankcase



**RK.01.395.06** Repair Kit

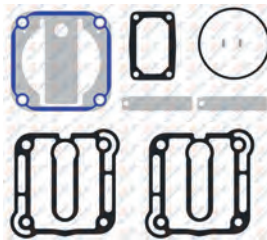

**RK.01.607** Complete Cylinder Head



**RK.01.609.01** Valve Plate Kit

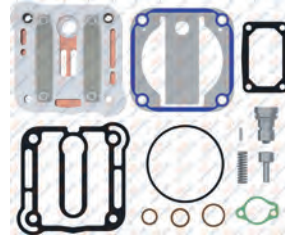

**RK.01.609** Valve Plate Kit

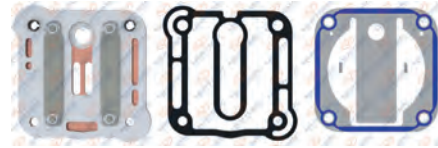

**RK.01.608.01** Repair Kit

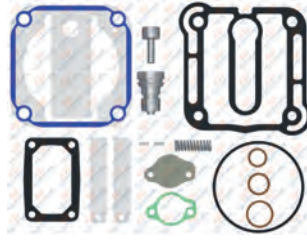

Oem. No: 4C46 2B956 AA  
Knorr No: SEB22597

**RK.01.608** Repair Kit

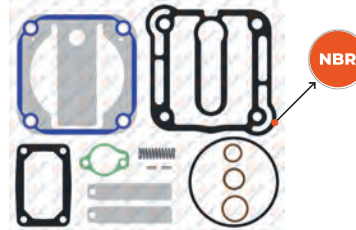

NBR : Nitrile rubber gasket  
Oem. No: 4C46 2B956 BA

**RK.01.608.04** Repair Kit

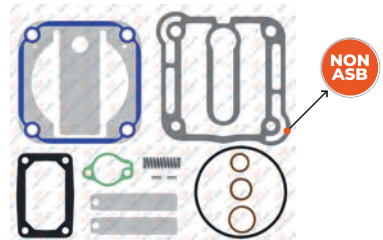

NON ASB : Non-asbestos composite gasket material  
For Worn Cylinderhead / Yıpranmış kapaklar için



# FORD - BMC

## AIR COMPRESSOR AND REPAIR KIT

01.1203

Cylinder Head



OEM No : 4C46 2B960 AA  
Knorr No : SEB01894004

01.1204

Valve Plate



Knorr No : Y004552004

01.1207

Crankshaft



M18x1.5 Left Hand



01.292

Bushing



42x38x25



01.1206

Crankshaft Flange



01.1101

Connecting Rod



Knorr No : SEB22464 - EB02800

RK.01.318

Piston&Ring

- RK.01.318.10 92,25 mm
- RK.01.318.20 92,50 mm
- RK.01.318.30 92,75 mm
- RK.01.318.40 93,00 mm



Ø92,00 mm  
2,50+2,50+4,00



OEM No : 51.54119-6008 / 51.54119-6009  
51.54119-6008 / 51.54119-6009 / 7421136690  
Knorr No : K006026 - K012079 - SEB22530  
K012079K56 - K012079K57

01.862

Piston

- 01.862.10 92,25 mm
- 01.862.20 92,50 mm
- 01.862.30 92,75 mm
- 01.862.40 93,00 mm



Ø92,00 mm 2,50+2,50+4,00



01.942

Ring

- 01.942.10 92,25 mm
- 01.942.20 92,50 mm
- 01.942.30 92,75 mm
- 01.942.40 93,00 mm



Ø92,00 mm 2,50+2,50+4,00



01.374

Cover



01.870

Nut



M18x1.5 Left Hand



01.2019

Gear



Ø123,95 - Z:47



Oem No : 3C46 6A754 BA N

**Single Cylinder Compressor**  
**Ø92 mm-360 CC-Stroke 54 mm**

Application - Vehicle  
FORD

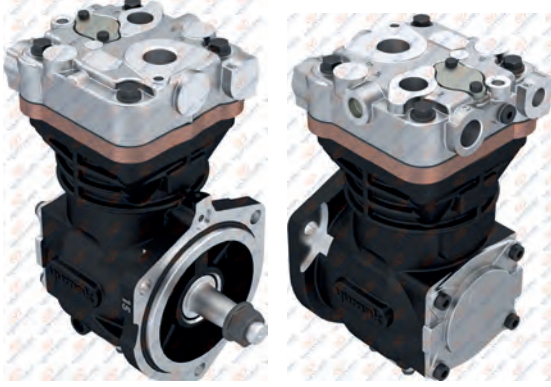

**01.04.245**

Oem. Ref. No.  
GC46 2875 BB

Knorr No.  
LK8921  
K099480N00

**RK.01.870**

Complete Cylinder Head

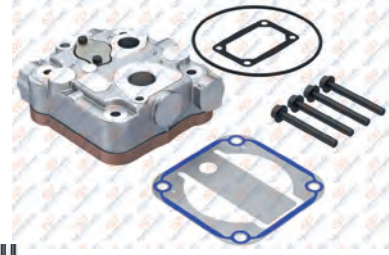

**RK.01.609.01**

Valve Plate Kit

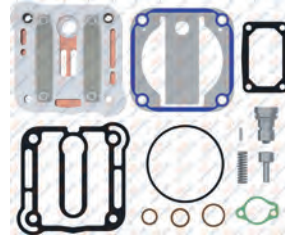

**RK.01.609**

Valve Plate Kit

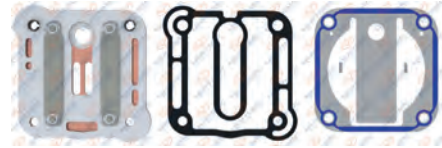

**RK.01.608.01**

Repair Kit

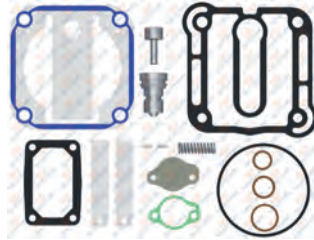

Oem. No: 4C46 2B956 AA  
Knorr No: SEB22597

**RK.01.608**

Repair Kit

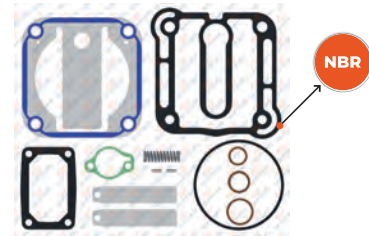

NBR : Nitrile rubber gasket  
Oem. No: 4C46 2B956 BA



**01.1202**

Crankcase



**RK.01.395.06**

Repair Kit

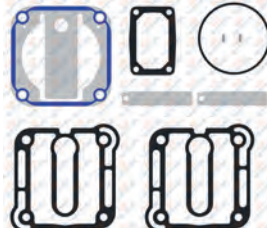

Knorr No: SEB22532

**RK.01.608.04**

Repair Kit

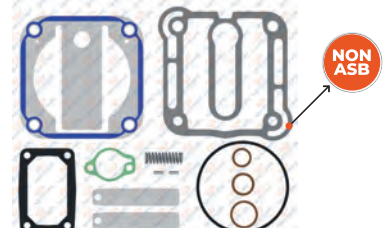

NON ASB : Non-asbestos composite gasket material  
For Worn Cylinderhead / Yıpranmış kapaklar için

# FORD - BMC

## AIR COMPRESSOR AND REPAIR KIT

### 01.1203.20 Cylinder Head

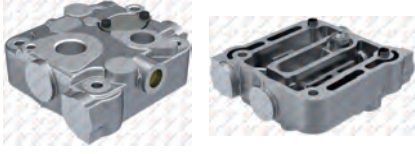

8 680437 017592

### 01.1204 Valve Plate



Knorr No: Y004552004

8 680437 017608

### 01.1207 Crankshaft



M18x1.5 Left Hand



8 680437 017639

### 01.870 Nut



M18x1.5 Left Hand



8 680437 027799

### 01.1915 Crankshaft Flange



8 680437 164135

### 01.1101 Connecting Rod



Knorr No : SEB22464 - EB02800

8 680437 016069

### RK.01.318 Piston&Ring

- RK.01.318.10 92,25 mm
- RK.01.318.20 92,50 mm
- RK.01.318.30 92,75 mm
- RK.01.318.40 93,00 mm



Ø92,00 mm  
2,50+2,50+4,00

OEM No : 51.54119-6008 / 51.54119-6009  
51.54119-6008 / 51.54119-6009 / 7421136690  
Knorr No : K006026 - K012079 - SEB22530  
K012079K56 - K012079K57



8 680437 063773

### 01.862 Piston

- 01.862.10 92,25 mm
- 01.862.20 92,50 mm
- 01.862.30 92,75 mm
- 01.862.40 93,00 mm



Ø92,00 mm 2,50+2,50+4,00



8 680437 027584

### 01.942 Ring

- 01.942.10 92,25 mm
- 01.942.20 92,50 mm
- 01.942.30 92,75 mm
- 01.942.40 93,00 mm



Ø92,00 mm 2,50+2,50+4,00



8 680437 028666



**Single Cylinder Compressor**  
Ø92 mm-360 CC-Stroke 54 mm

Application - Vehicle  
FORD

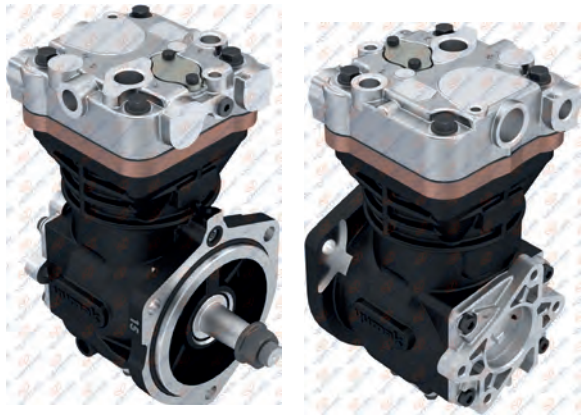

**01.04.246**

Oem. Ref. No.  
GC46 2875 CA

Knorr No.  
LK8922  
K099511N00

**RK.01.871**

Complete Cylinder Head

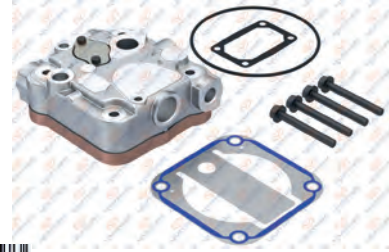

**RK.01.609.01**

Valve Plate Kit

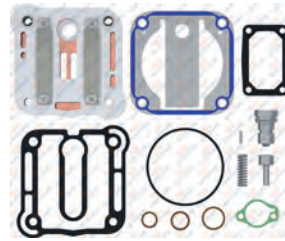

**RK.01.609**

Valve Plate Kit



**RK.01.608.01**

Repair Kit

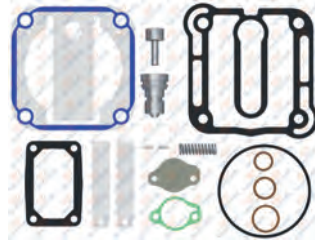

Oem. No: 4C46 2B956 AA  
Knorr No: SEB22597

**RK.01.608**

Repair Kit

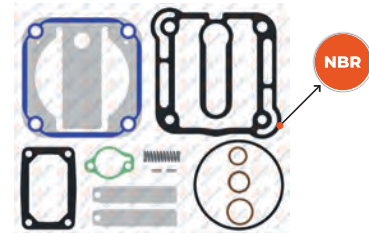

NBR : Nitrile rubber gasket  
Oem. No: 4C46 2B956 BA



**01.1202**

Crankcase



**RK.01.395.06**

Repair Kit

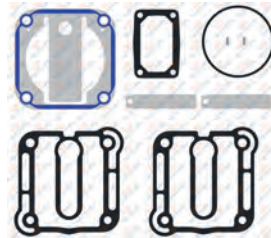

Knorr No: SEB22532

**RK.01.608.04**

Repair Kit

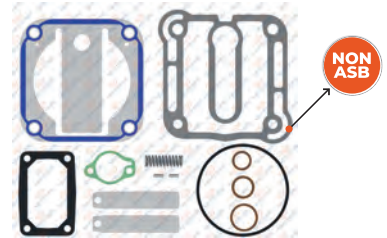

NON ASB : Non-asbestos composite gasket material  
For Worn Cylinderhead / Yıpranmış kapaklar için

# FORD - BMC

## AIR COMPRESSOR AND REPAIR KIT

### 01.1203.30 Cylinder Head

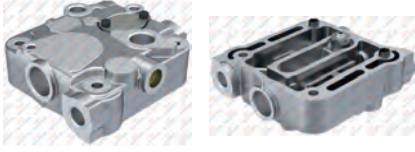

8 680437 017592

### 01.1204 Valve Plate



Knorr No: Y004552004

### 01.1207 Crankshaft



M18x1.5 Left Hand



8 680437 017639

### 01.870 Nut



M18x1.5 Left Hand



8 680437 027799

### 01.1206 Crankshaft Flange



8 680437 017622

### 01.1101 Connecting Rod



Knorr No : SEB22464 - EB02800

### RK.01.318 Piston&Ring

- RK.01.318.10 92,25 mm
- RK.01.318.20 92,50 mm
- RK.01.318.30 92,75 mm
- RK.01.318.40 93,00 mm



Ø92,00 mm  
2,50+2,50+4,00

OEM No : 51.54119-6008 / 51.54119-6009  
51.54119-6008 / 51.54119-6009 / 7421136690  
Knorr No : K006026 - K012079 - SEB22530  
K012079K56 - K012079K57



8 680437 063773

### 01.862 Piston

- 01.862.10 92,25 mm
- 01.862.20 92,50 mm
- 01.862.30 92,75 mm
- 01.862.40 93,00 mm



Ø92,00 mm 2,50+2,50+4,00



8 680437 027584

### 01.942 Ring

- 01.942.10 92,25 mm
- 01.942.20 92,50 mm
- 01.942.30 92,75 mm
- 01.942.40 93,00 mm



Ø92,00 mm 2,50+2,50+4,00



8 680437 028666

### Single Cylinder Compressor Ø88 mm-300 CC-Stroke 50 mm

Application - Vehicle  
FORD CARGO 32-27



**01.04.027**

Oem. Ref. No.  
YCT 2875 AA

Knorr No.  
LK3965  
I133163  
K021890



**RK.01.112**

Complete Cylinder Head



**RK.01.112.20**

Complete Cylinder Head



**RK.01.113**

Valve Plate Kit



**RK.01.113.01**

Valve Plate Kit

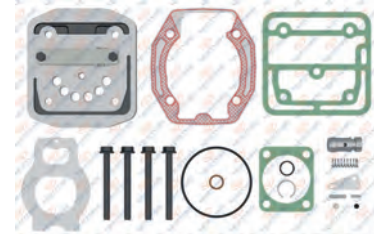

**RK.01.115.01**

Repair Kit

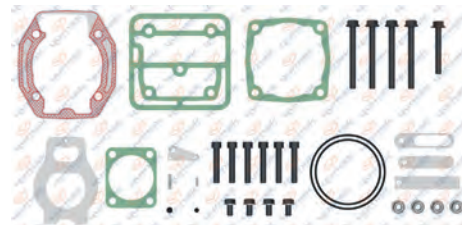

Knorr No: K110174K50

**01.306**

Crankcase

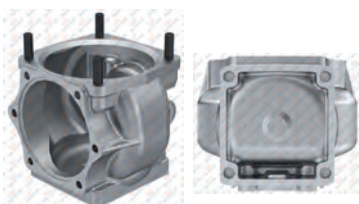

**RK.01.115**

Repair Kit

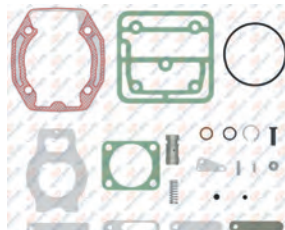

**RK.01.115.03**

Repair Kit





# FORD - BMC

## AIR COMPRESSOR AND REPAIR KIT

**01.304** Cylinder Head

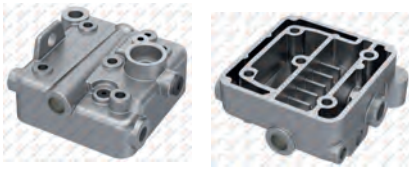

8 680437 020783

**01.355** Valve Plate



Knorr No: II14777004  
8 680437 021476

**01.307** Crankshaft



M20x1.5 Right Hand  
8 680437 020844

**01.195** Bushing



34x30x19  
8 680437 019411

**01.308** Crankshaft Flange



8 680437 020851

**01.008** Connecting Rod



8 680437 009795

**RK.01.034** Piston&Ring

RK.01.034.10	88,25 mm
RK.01.034.20	88,50 mm
RK.01.034.30	88,75 mm
RK.01.034.40	89,00 mm



Ø88,00 mm 2,50+2,50+4,00  
Knorr No: I81169004 - SEB22555  
8 680437 058616

**01.110** Piston

01.110.10	88,25 mm
01.110.20	88,50 mm
01.110.30	88,75 mm
01.110.40	89,00 mm



Ø88,00 mm 2,50+2,50+4,00  
8 680437 015994

**01.136** Ring

01.136.10	88,25 mm
01.136.20	88,50 mm
01.136.30	88,75 mm
01.136.40	89,00 mm



Ø88,00 mm 2,50+2,50+4,00  
Knorr No: II39526F0061  
8 680437 018384

**RK.01.114** Cylinder Liner Set



Air Cooled  
Ø88,00 mm 2,50+2,50+4,00  
Knorr No: K000998  
8 680437 060437

**01.305.10** Cylinder Liner



Air Cooled  
Ø88,00  
8 680437 093411

**01.930** Gear



Ø102,15 - Z:43  
8 680437 028499

**RK.01.029** Repair Kit



8 680437 058700

**01.881** Pump Support



8 680437 027942

**01.013** Bushing



30x34x16  
Oem No: 000 131 31 50 - B44935  
8 680437 009993

**01.144** Nut



M20x1.5 Right Hand  
8 680437 018742

FORD  
BMC

### Single Cylinder Compressor Ø80 mm-225 CC-Stroke 45 mm

Application - Vehicle  
BMC

PRO 522 / PRO 620 / PRO 624 / PRO  
625 / FTH200 / FTH170 / PROBUS



### 01.04.126

Oem. Ref. No.  
57RS300781

Knorr No.  
LK3857  
SEB01813

**RK.01.615**

Complete Cylinder Head



**RK.01.616.01**

Valve Plate Kit



**RK.01.616**

Valve Plate Kit



Oem. No: 9P918391  
Knorr No: SEB01593004

**RK.01.159.25**

Repair Kit

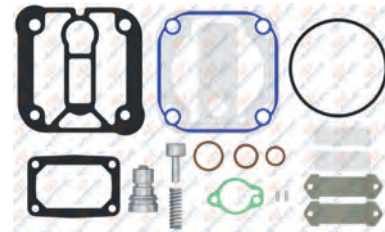

Oem. No: 9P918389

**RK.01.159.18**

Repair Kit

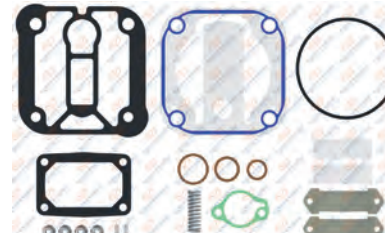

**01.1387**

Crankcase



**RK.01.159.20**

Repair Kit

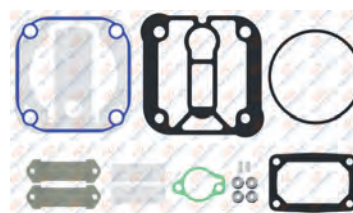

**RK.01.159.22**

Repair Kit

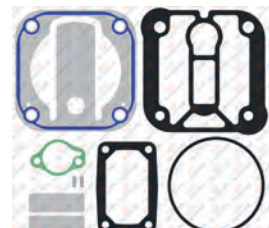

# FORD - BMC

## AIR COMPRESSOR AND REPAIR KIT

### 01.1208 Cylinder Head



Oem. No : 9P918392  
Knorr No : SEB01814004

### 01.1219 Valve Plate



Knorr No : SEB01915004

### 01.1338 Crankshaft



5/8 - 18 UNF  
8 680437 109372

### 01.292 Bushing



42x38x25  
8 680437 073871

### 01.1389 Crankshaft Flange



8 680437 072096

### 01.1101 Connecting Rod



Knorr No : SEB22464 - EB02800  
8 680437 016069

### RK.01.601 Piston&Ring

- RK.01.601.10 80,25 mm
- RK.01.601.20 80,50 mm
- RK.01.601.30 80,75 mm
- RK.01.601.40 81,00 mm



Ø80,00 mm 2,50+2,50+4,00  
Knorr No : SEB22517  
8 680437 067054

### 01.1201 Piston

- 01.1201.10 80,25 mm
- 01.1201.20 80,50 mm
- 01.1201.30 80,75 mm
- 01.1201.40 81,00 mm



Ø80,00 mm 2,50+2,50+4,00  
8 680437 017530

### 01.1226 Ring

- 01.1226.10 80,25 mm
- 01.1226.20 80,50 mm
- 01.1226.30 80,75 mm
- 01.1226.40 81,00 mm



Ø80,00 mm 2,50+2,50+4,00  
8 680437 017882

### RK.01.159.05 Repair Kit

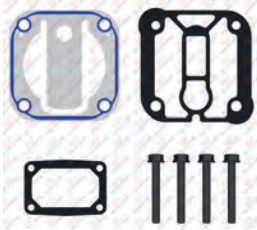

Knorr No : SEB018190051  
8 680437 120377

### RK.01.159.27 Repair Kit

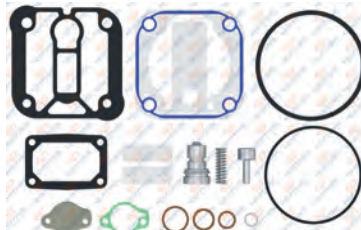

Knorr No : SEB22519\*  
8 680437 121121

### 01.374 Cover



8 680437 077022

### RK.01.159.15 Repair Kit

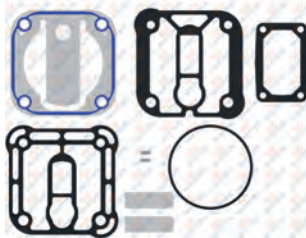

8 680437 119029

### 01.1996 Nut



5/8 - 18 UNF  
8 680437 178521



### Single Cylinder Compressor Ø80 mm-225 CC-Stroke 45 mm

**Application - Vehicle**  
FORD CARGO 2524 / 2520L / 1826 /  
2526 / 2526D



**01.04.128**

**Oem. Ref. No.**  
7C46 2875 CA

**Knorr No.**  
LK3848  
K019284

**RK.01.640**

Complete Cylinder Head



**RK.01.616.01**

Valve Plate Kit



**RK.01.616**

Valve Plate Kit



**Oem. No:** 9P918391  
**Knorr No:** SEB01593004

**RK.01.159.25**

Repair Kit

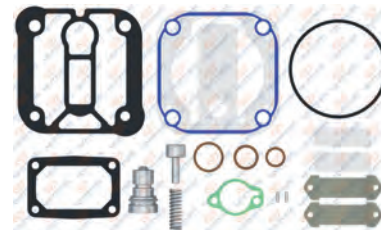

**Oem. No:** 9P918389

**RK.01.159.18**

Repair Kit

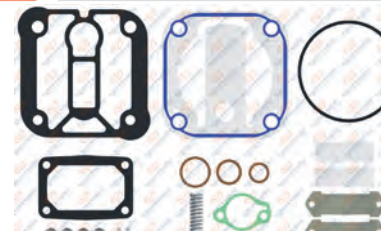

8 680437 011989



**01.1590**

Crankcase



8 680437 103691

**RK.01.159.20**

Repair Kit

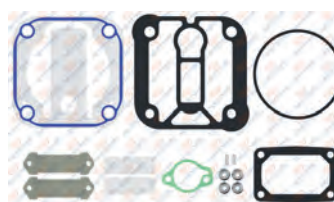

8 680437 073956

**RK.01.159.22**

Repair Kit

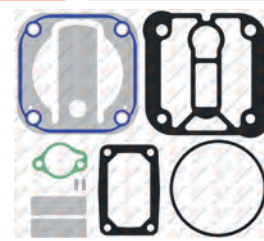

8 680437 119067

**01.1303** Cylinder Head



8 680437 079941

**01.1219** Valve Plate



Knorr No: SEB01915004

**01.1339** Crankshaft



M18x1.5 Left Hand



8 680437 072430

**01.292** Bushing



42x38x25



8 680437 073871

**01.1206** Crankshaft Flange



8 680437 017622

**01.587** Connecting Rod



8 680437 024323

**RK.01.601** Piston&Ring

- RK.01.601.10 80,25 mm
- RK.01.601.20 80,50 mm
- RK.01.601.30 80,75 mm
- RK.01.601.40 81,00 mm



Ø80,00 mm 2,50+2,50+4,00



Knorr No: SEB22517

8 680437 067054

**01.1201** Piston

- 01.1201.10 80,25 mm
- 01.1201.20 80,50 mm
- 01.1201.30 80,75 mm
- 01.1201.40 81,00 mm



Ø80,00 mm 2,50+2,50+4,00



8 680437 017530

**01.1226** Ring

- 01.1226.10 80,25 mm
- 01.1226.20 80,50 mm
- 01.1226.30 80,75 mm
- 01.1226.40 81,00 mm



Ø80,00 mm 2,50+2,50+4,00



8 680437 017882

**RK.01.159.05** Repair Kit

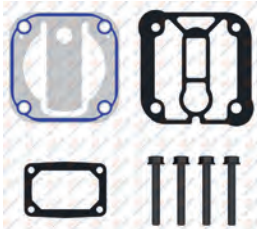

Knorr No: SEB018190051

8 680437 120377

**RK.01.159.19** Repair Kit

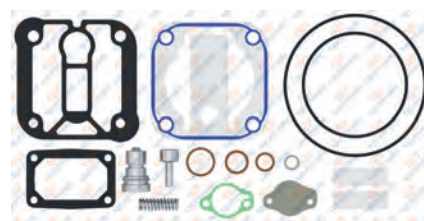

Knorr No: SEB22519

8 680437 121114

**01.374** Cover



8 680437 077022

**RK.01.159.15** Repair Kit

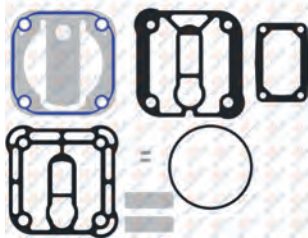

8 680437 119029

**01.870** Nut



M18x1.5 Left Hand



8 680437 027799



### Single Cylinder Compressor Ø80 mm-225 CC-Stroke 45 mm

Application - Vehicle  
FORD CARGO 815

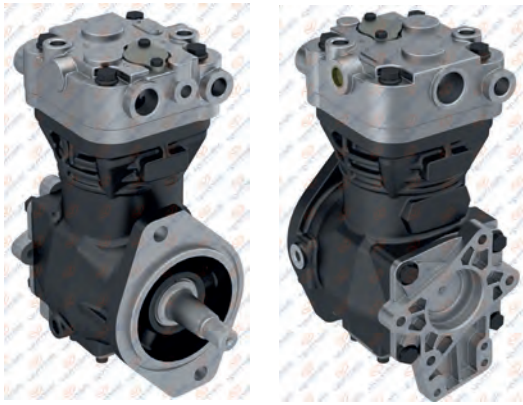

### 01.04.130

**Oem. Ref. No.**  
2C45 2875 AA  
3285923

**Knorr No.**  
LK3833  
SEB01586000  
SEB01586X00  
SEB01586ES

**RK.01.641**

Complete Cylinder Head



**RK.01.616.01**

Valve Plate Kit



**RK.01.616**

Valve Plate Kit



**Oem. No:** 9P918391  
**Knorr No:** SEB01593004

**RK.01.159.25**

Repair Kit

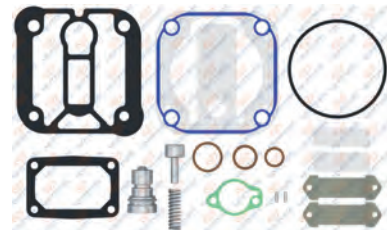

**Oem. No:** 9P918389

**RK.01.159.18**

Repair Kit



**01.1387**

Crankcase



**RK.01.159.20**

Repair Kit

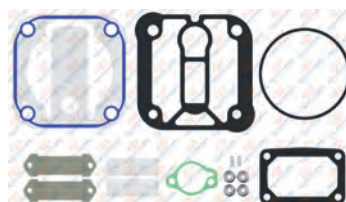

**RK.01.159.22**

Repair Kit

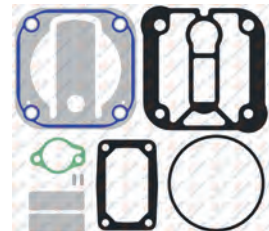



# FORD - BMC

## AIR COMPRESSOR AND REPAIR KIT

### 01.1302 Cylinder Head



8 680437 079415

### 01.1219 Valve Plate



Knorr No: SEB01915004

### 01.1339 Crankshaft



M18x1.5 Left Hand



8 680437 072430

### 01.292 Bushing



42x38x25



8 680437 073871

### 01.1389 Crankshaft Flange



8 680437 072096

### 01.1101 Connecting Rod



Knorr No : SEB22464 - EB02800

### RK.01.601 Piston&Ring

- RK.01.601.10 80,25 mm
- RK.01.601.20 80,50 mm
- RK.01.601.30 80,75 mm
- RK.01.601.40 81,00 mm



Ø80,00 mm 2,50+2,50+4,00



Knorr No: SEB22517

8 680437 067054

### 01.1201 Piston

- 01.1201.10 80,25 mm
- 01.1201.20 80,50 mm
- 01.1201.30 80,75 mm
- 01.1201.40 81,00 mm



Ø80,00 mm 2,50+2,50+4,00



8 680437 017530

### 01.1226 Ring

- 01.1226.10 80,25 mm
- 01.1226.20 80,50 mm
- 01.1226.30 80,75 mm
- 01.1226.40 81,00 mm



Ø80,00 mm 2,50+2,50+4,00



8 680437 017882

### RK.01.159.05 Repair Kit

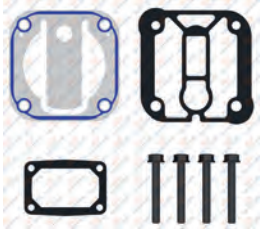

Knorr No: SEB018190051

8 680437 120377

### RK.01.159.27 Repair Kit

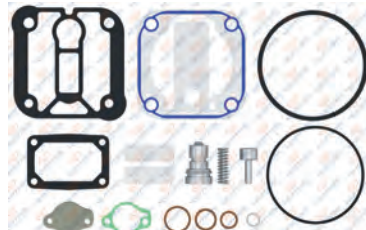

Knorr No: SEB22519\*

8 680437 121121

### 01.374 Cover



8 680437 077022

### 01.870 Nut



M18x1.5 Left Hand



8 680437 027799

**Single Cylinder Compressor**  
**Ø90 mm-229 CC-Stroke 36 mm**

Application - Vehicle  
FORD



**01.05.120**

Oem. Ref. No.  
82DB 2875 EB  
004 131 86 01  
01173854

Wabco No.  
411 142 682 0  
411 142 880 0

**RK.01.019**

Complete Cylinder Head



Wabco No: 411 033 806 2

**RK.01.013**

Valve Plate Kit



Wabco No : 411 033 505 2 - 411 033 503 2 - 442 130 012 0

**RK.01.636.01**

Repair Kit

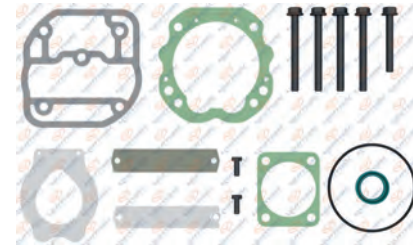

**RK.01.636**

Repair Kit

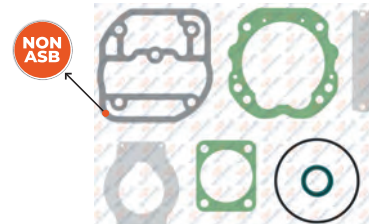

NON ASB : Non-asbestos composite gasket material  
For Worn Cylinderhead / Yıpranmış kapaklar için

**RK.01.636.02**

Repair Kit

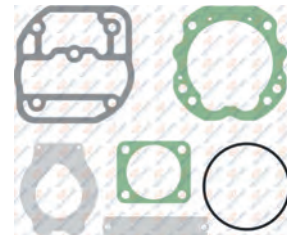

**01.1250**

Crankcase



696



**RK.01.183**

Repair Kit



# FORD - BMC

## AIR COMPRESSOR AND REPAIR KIT

### 01.070 Cylinder Head



Wabco No: 411 033 653 2  
 8 680437 014072 411 033 657 2

### 01.122 Valve Plate



8 680437 017783

### 01.1254 Crankshaft



M18x1.5 Right Hand  
 Wabco No : 411 141 690 4  
 8 680437 076759

### 01.515 Cover



8 680437 116165

### 01.234 Crankshaft Flange



Wabco No : 411 140 662 2  
 8 680437 019916

### 01.230.10 Connecting Rod



Wabco No: 411 142 734 2  
 8 680437 072522

### RK.01.635 Piston&Ring

- RK.01.635.10 90,25 mm
- RK.01.635.20 90,50 mm
- RK.01.635.30 90,75 mm
- RK.01.635.40 91,00 mm



Ø90,00 mm 2,50+2,50+4,00  
 Wabco No : 411 142 623 2  
 8 680437 074526

### 01.1255 Piston

- 01.1255.10 90,25 mm
- 01.1255.20 90,50 mm
- 01.1255.30 90,75 mm
- 01.1255.40 91,00 mm

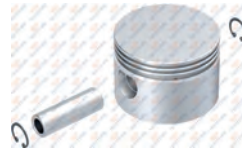

Ø90,00 mm 2,50+2,50+4,00  
 8 680437 077053

### 01.138 Ring

- 01.138.10 90,25 mm
- 01.138.20 90,50 mm
- 01.138.30 90,75 mm
- 01.138.40 91,00 mm



Ø90,00 mm 2,50+2,50+4,00  
 8 680437 018469

### 01.437 Bushing



39x35x20  
 Oem No : 1253536 - 066975  
 0066975 - 66975 - 1304463  
 Wabco No : 911 504 340 4  
 8 680437 022589

### 01.656 Bushing



34x30x20  
 Wabco No : 411 141 205 4  
 8 680437 025221

### 01.143 Nut



M18x1.5 Right Hand  
 8 680437 018735

### 01.241 Connecting Rod Bearing Kit



8 680437 019985



### Single Cylinder Compressor Ø85 mm-318 CC-Stroke 56 mm

Application - Vehicle  
BMC PRO 935 - PRO 940

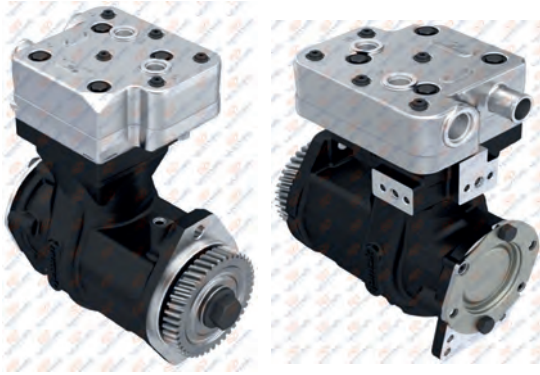

**01.04.178**

Oem. Ref. No.  
9P921823

Wabco No.  
911 153 938 0

01.04.178.10

Without Gear



**RK.01.430**

Complete Cylinder Head

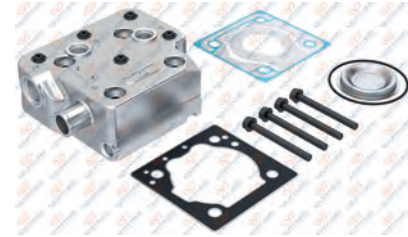

3/4 - 16



Wabco No: 911 153 920 2

**RK.01.067.01**

Repair Kit

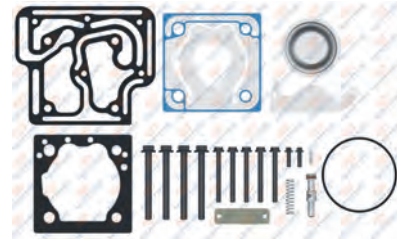

**RK.01.067.02**

Repair Kit

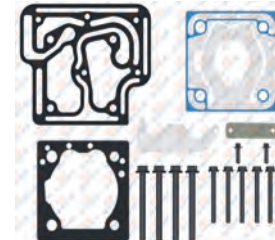

Wabco No : 911 154 929 2

**RK.01.067**

Repair Kit

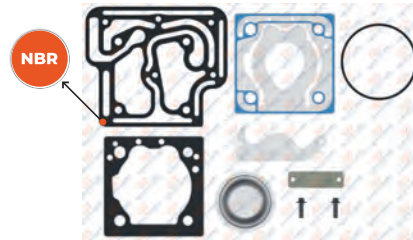

NBR : Nitrile rubber gasket

**RK.01.067.04**

Repair Kit

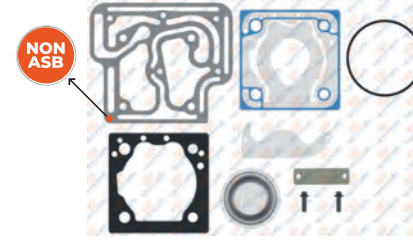

NON ASB : Non-asbestos composite gasket material  
For Worn Cylinderhead / Yıpranmış kapaklar için

**01.1592**

Crankcase



**RK.01.067.05**

Repair Kit

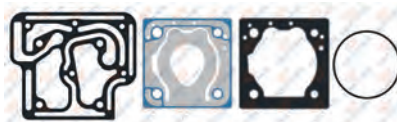

**RK.01.067.06**

Repair Kit



# FORD - BMC

## AIR COMPRESSOR AND REPAIR KIT

**01.990** Cylinder Head





3/4 - 16



8 680437 029559

**01.901** Valve Plate

8 680437 028178

**01.1636** Crankshaft



M20x1.5 Right Hand



8 680437 079811

**00.999** Roller Bearing



6308



8 680437 009627

**01.1222** Flange



Wabco No : 911 153 925 2



8 680437 017844

**01.272** Connecting Rod



Oem No : 2VF145041 - 3357219  
000 131 24 17  
Wabco No : 911 145 737 2



8 680437 020400

**RK.01.104** Piston&Ring

RK.01.104.10	85,25 mm
RK.01.104.20	85,50 mm
RK.01.104.30	85,75 mm
RK.01.104.40	86,00 mm



Ø85,00 mm 2,00+2,00+4,00

Wabco No : 911 501 624 2  
911 501 625 2



8 680437 060277

**01.142** Piston

01.142.10	85,25 mm
01.142.20	85,50 mm
01.142.30	85,75 mm
01.142.40	86,00 mm



Ø85,00 mm 2,00+2,00+4,00



8 680437 018674

**01.373** Ring

01.373.10	85,25 mm
01.373.20	85,50 mm
01.373.30	85,75 mm
01.373.40	86,00 mm



Ø85,00 mm 2,00+2,00+4,00

Wabco No : 911 501 920 2



8 680437 075431

**RK.01.513** Repair Kit



8 680437 066057

**01.1225** Gear



Ø113,9 - Z:42

Oem No : 3942497 - 3940239



8 680437 017875

**01.1643** Screw



M20x50 Right Hand



8 680437 091073

**01.1641** Adapter



8 680437 109020

**01.1863** Cover





8 680437 141327

FORD  
BMC

**Single Cylinder Compressor**  
**Ø85 mm-318 CC-Stroke 56 mm**

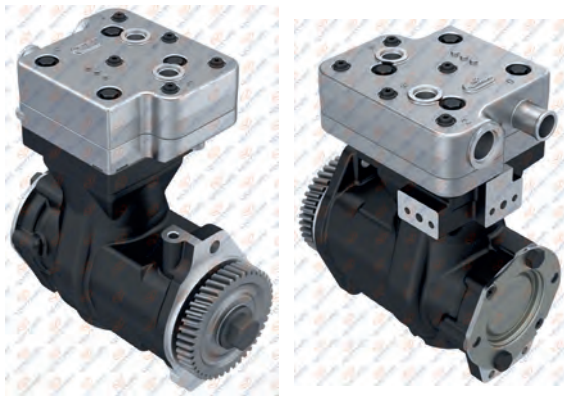
Application - Vehicle  
BMC



**01.04.183**

Oem. Ref. No.  
9P921823

Wabco No.  
911 153 020 0



**01.1650** Crankcase



**RK.01.067.05** Repair Kit

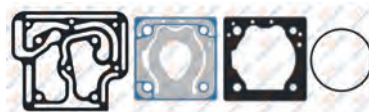

**RK.01.067.06** Repair Kit

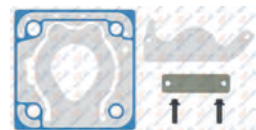

**RK.01.430** Complete Cylinder Head

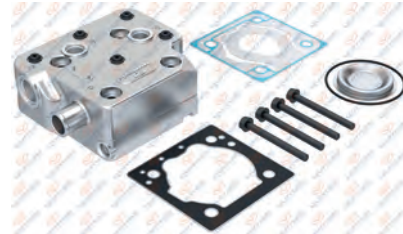

3/4 - 16



Wabco No: 911 153 920 2

**RK.01.067.01** Repair Kit

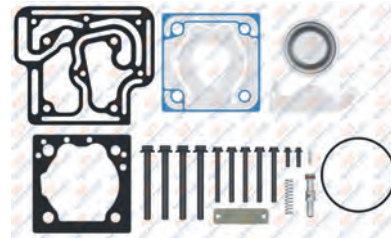

**RK.01.067.02** Repair Kit

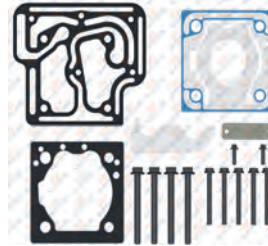

Wabco No : 911 154 929 2

**RK.01.067** Repair Kit

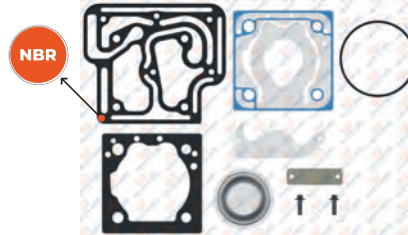

NBR : Nitrile rubber gasket

**RK.01.067.04** Repair Kit

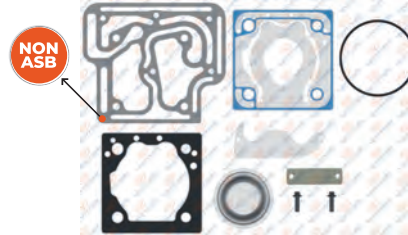

NON ASB : Non-asbestos composite gasket material  
For Worn Cylinderhead / Yıpranmış kapaklar için



# FORD - BMC

## AIR COMPRESSOR AND REPAIR KIT

### 01.990 Cylinder Head



3/4 - 16



8 680437 029559

### 01.901 Valve Plate



8 680437 028178

### 01.1992 Crankshaft



M20x1.5 Right Hand



8 680437 173250

### 00.999 Roller Bearing



6308



8 680437 009627

### 01.1222 Flange



8 680437 017844

Wabco No : 911 153 925 2

### 01.272 Connecting Rod



8 680437 020400

Oem No : 2VF145041 - 3357219  
000 131 24 17  
Wabco No : 911 145 737 2

### RK.01.104 Piston&Ring

- RK.01.104.10 85,25 mm
- RK.01.104.20 85,50 mm
- RK.01.104.30 85,75 mm
- RK.01.104.40 86,00 mm



Ø85,00 mm 2,00+2,00+4,00



8 680437 060277

Wabco No : 911 501 624 2  
911 501 625 2

### 01.142 Piston

- 01.142.10 85,25 mm
- 01.142.20 85,50 mm
- 01.142.30 85,75 mm
- 01.142.40 86,00 mm

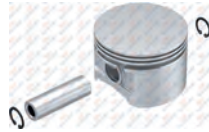

Ø85,00 mm 2,00+2,00+4,00



8 680437 018674

### 01.373 Ring

- 01.373.10 85,25 mm
- 01.373.20 85,50 mm
- 01.373.30 85,75 mm
- 01.373.40 86,00 mm



Ø85,00 mm 2,00+2,00+4,00



8 680437 075431

Wabco No : 911 501 920 2

### RK.01.513 Repair Kit

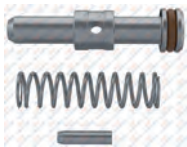

8 680437 066057

### 01.1225 Gear



Ø113,9 - Z:42



8 680437 017875

Oem No : 3942497 - 3940239

### 01.1643 Screw



M20x50 Right Hand



8 680437 091073

### 01.1641 Adapter



8 680437 109020

### 01.1863 Cover



8 680437 141327

**RK.01.066**

Repair Kit

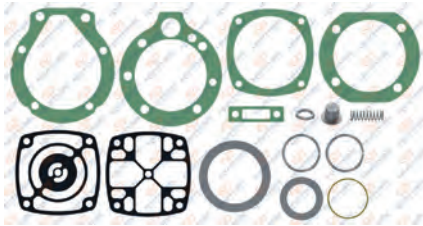

**RK.01.765**

Repair Kit

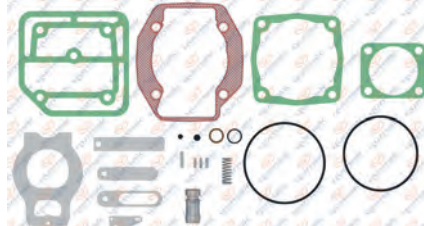

**RK.01.765.01**

Repair Kit

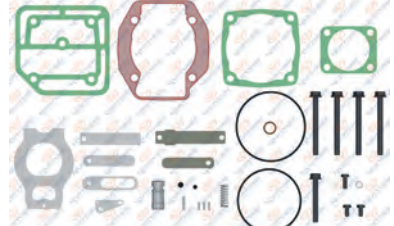

**RK.01.765.02**

Repair Kit

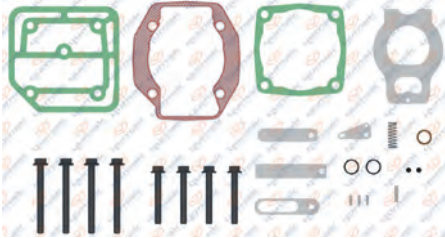

Knorr No: II313200061

**RK.01.765.03**

Repair Kit

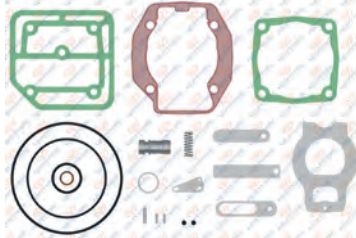

# FORD - BMC

AIR COMPRESSOR AND REPAIR KIT

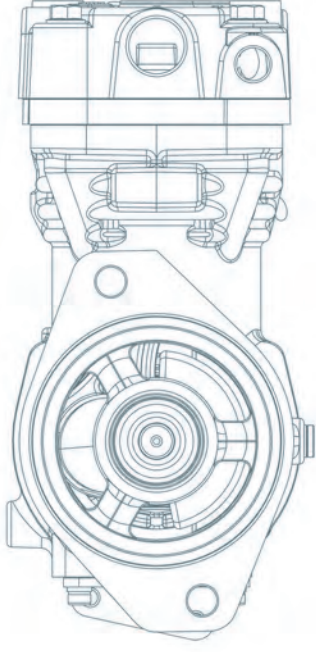

# MAGIRUS IKARUS PERKINS ISUZU

**HAVA KOMPRESÖRLERİ  
ve TAMİR TAKIMLARI**

AIR COMPRESSORS AND REPAIR KITS

# MAGIRUS IKARUS PERKINS ISUZU



MAGIRUS- IKARUS  
PERKINS- ISUZU

### Single Cylinder Compressor Ø80 mm-225 CC - Stroke 45 mm

Application - Vehicle  
PERKINS PHASER ENGINE

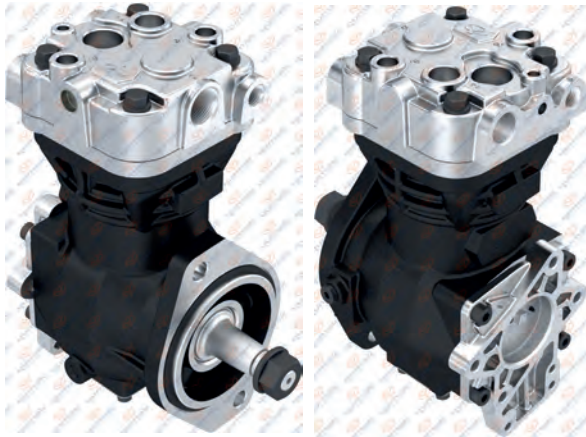

### 01.04.131

Oem. Ref. No.  
2488A292

Knorr No.  
LK3836  
SEB01601



**RK.01.273**

Complete Cylinder Head



**RK.01.638.02**

Valve Plate Kit



**RK.01.638**

Valve Plate Kit



**RK.01.159.03**

Repair Kit

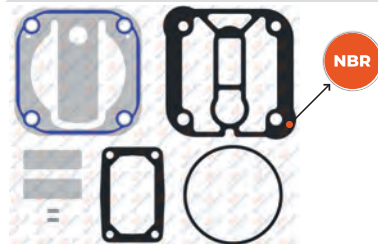

NBR : Nitrile rubber gasket (Nbr)

**RK.01.159.28**

Repair Kit

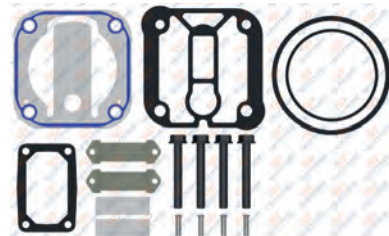

**01.1568**

Crankcase



**RK.01.159.15**

Repair Kit

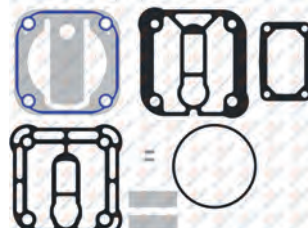

Knorr No: SEB22518

**RK.01.159.05**

Repair Kit

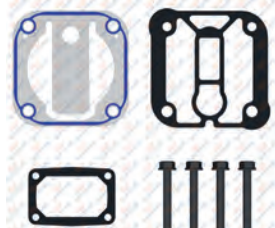

Knorr No: SEB018190051



# MAGIRUS-IKARUS-PERKINS-ISUZU

## AIR COMPRESSOR AND REPAIR KIT

01.1291

Cylinder Head



8 680437 078258

01.1290

Valve Plate



8 680437 071624

01.1338

Crankshaft



5/8 - 18 UNF



8 680437 109372

01.292

Bushing



42x38x25



8 680437 073871

01.1389

Crankshaft Flange



8 680437 072096

01.1101

Connecting Rod



8 680437 016069

Knorr No : SEB22464 - EB02800

RK.01.601

Piston&Ring

RK.01.601.10	80,25 mm
RK.01.601.20	80,50 mm
RK.01.601.30	80,75 mm
RK.01.601.40	81,00 mm



Ø80,00 mm 2,50+2,50+4,00



8 680437 067054

Knorr No : SEB22517

01.1201

Piston

01.1201.10	80,25 mm
01.1201.20	80,50 mm
01.1201.30	80,75 mm
01.1201.40	81,00 mm



Ø80,00 mm 2,50+2,50+4,00



8 680437 017530

01.1226

Ring

01.1226.10	80,25 mm
01.1226.20	80,50 mm
01.1226.30	80,75 mm
01.1226.40	81,00 mm



Ø80,00 mm 2,50+2,50+4,00



8 680437 017882

RK.01.159.04

Repair Kit

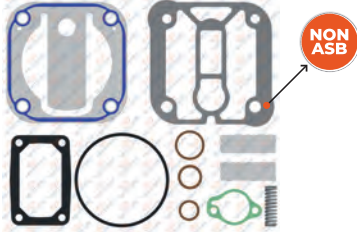

NON ASB



8 680437 061489

NON ASB : Non-asbestos composite gasket material  
For Worn Cylinderhead / Yıpranmış kapaklar için

01.374

Cover



8 680437 077022

01.1996

Nut



5/8 - 18 UNF



8 680437 178521

### Single Cylinder Compressor Ø80 mm-225 CC - Stroke 45 mm

Application - Vehicle  
PERKINS PHASER ENGINE

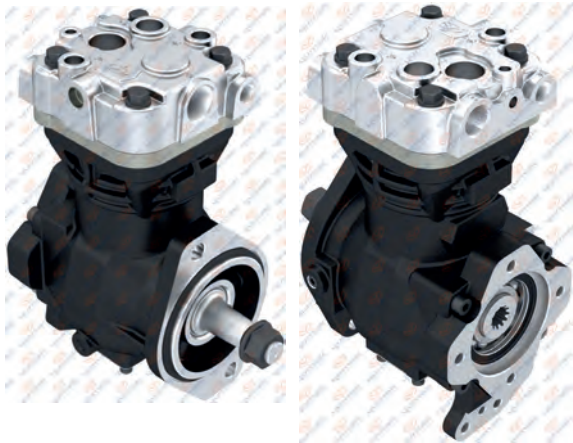

**01.04.224**

Oem. Ref. No.  
2488A294

Knorr No.  
LK3837  
SEB01602



**RK.01.273**

Complete Cylinder Head



**RK.01.638.02**

Valve Plate Kit



**RK.01.638**

Valve Plate Kit



**RK.01.159.03**

Repair Kit

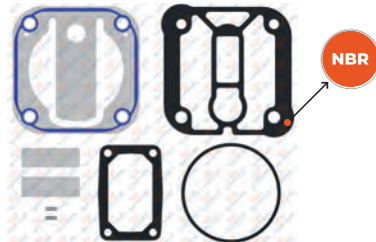

NBR : Nitrile rubber gasket (Nbr)

**RK.01.159.28**

Repair Kit

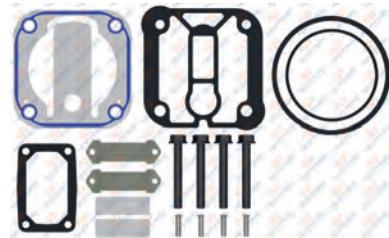

**01.1568.10**

Crankcase



**RK.01.159.15**

Repair Kit

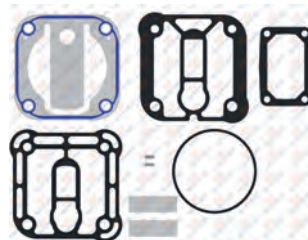

Knorr No: SEB22518

**RK.01.159.05**

Repair Kit

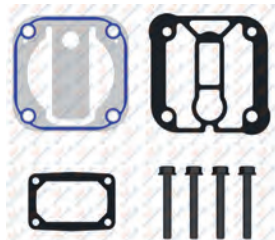

Knorr No: SEB018190051

# MAGIRUS-IKARUS-PERKINS-ISUZU

## AIR COMPRESSOR AND REPAIR KIT

01.1291

Cylinder Head



8 680437 078258

01.1290

Valve Plate



8 680437 071624

01.1991

Crankshaft



5/8 - 18 UNF



8 680437 173076

00.266

Roller Bearing



6207



8 680437 002857

OEM No: 14091

01.1990

Crankshaft Flange



8 680437 173083

01.1101

Connecting Rod



8 680437 016069

Knorr No : SEB22464 - EB02800

RK.01.601

Piston&Ring

RK.01.601.10	80,25 mm
RK.01.601.20	80,50 mm
RK.01.601.30	80,75 mm
RK.01.601.40	81,00 mm



Ø80,00 mm 2,50+2,50+4,00



8 680437 067054

Knorr No : SEB22517

01.1201

Piston

01.1201.10	80,25 mm
01.1201.20	80,50 mm
01.1201.30	80,75 mm
01.1201.40	81,00 mm



Ø80,00 mm 2,50+2,50+4,00



8 680437 017530

01.1226

Ring

01.1226.10	80,25 mm
01.1226.20	80,50 mm
01.1226.30	80,75 mm
01.1226.40	81,00 mm



Ø80,00 mm 2,50+2,50+4,00



8 680437 017882

RK.01.159.04

Repair Kit

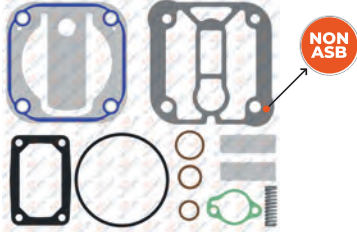

NON  
ASB



8 680437 061489

NON ASB : Non-asbestos composite gasket material  
For Worn Cylinderhead / Yıpranmış kapaklar için

01.374

Cover



8 680437 077022

01.292

Bushing



42x38x25



8 680437 073871

01.1996

Nut



5/8 - 18 UNF



8 680437 178521



### Single Cylinder Compressor Ø80 mm-225 CC - Stroke 45 mm

Application - Vehicle  
PERKINS PHASER ENGINE



**01.04.225**

Oem. Ref. No.  
2488A293

Knorr No.  
LK3835  
SEB01599



**RK.01.615**

Complete Cylinder Head



**RK.01.616.01**

Repair Kit



**RK.01.616**

Repair Kit



Oem. No: 9P918391  
Knorr No: SEB01593004

**RK.01.159.01**

Repair Kit

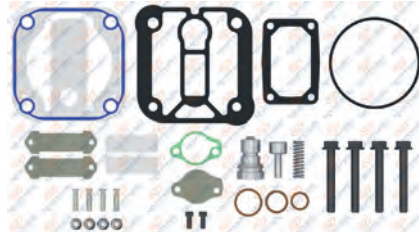

**RK.01.159**

Repair Kit

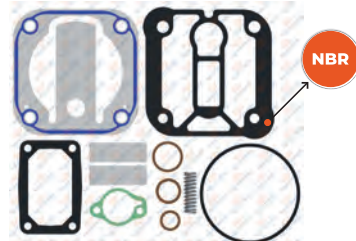

NBR : Nitrile rubber gasket (Nbr)

**01.1568.10**

Crankcase



**RK.01.159.20**

Repair Kit

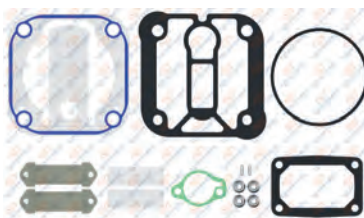

**RK.01.159.22**

Repair Kit

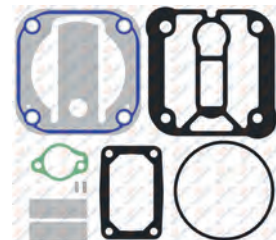

# MAGIRUS-IKARUS-PERKINS-ISUZU

## AIR COMPRESSOR AND REPAIR KIT

01.1208

Cylinder Head



Knorr No: SEB01814004  
8 680437 017646

01.1219

Valve Plate



Knorr No: SEB01915004  
8 680437 017776

01.1991

Crankshaft



5/8 - 18 UNF  
8 680437 173076

00.266

Roller Bearing



6207  
OEM No: 14091  
8 680437 002857

01.1990

Crankshaft Flange



8 680437 173083

01.1101

Connecting Rod



Knorr No : SEB22464 - EB02800  
8 680437 016069

RK.01.601

Piston&Ring

RK.01.601.10	80,25 mm
RK.01.601.20	80,50 mm
RK.01.601.30	80,75 mm
RK.01.601.40	81,00 mm



Ø80,00 mm 2,50+2,50+4,00  
Knorr No : SEB22517  
8 680437 067054

01.1201

Piston

01.1201.10	80,25 mm
01.1201.20	80,50 mm
01.1201.30	80,75 mm
01.1201.40	81,00 mm



Ø80,00 mm 2,50+2,50+4,00  
8 680437 017530

01.1226

Ring

01.1226.10	80,25 mm
01.1226.20	80,50 mm
01.1226.30	80,75 mm
01.1226.40	81,00 mm



Ø80,00 mm 2,50+2,50+4,00  
8 680437 017882

RK.01.159.04

Repair Kit

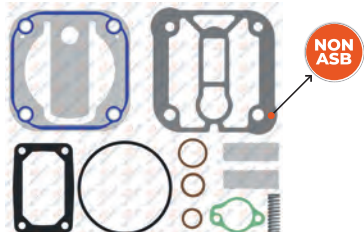

NON ASB : Non-asbestos composite gasket material  
For Worn Cylinderhead / Yıpranmış kapaklar için  
8 680437 061489

01.374

Cover



8 680437 077022

01.292

Bushing



42x38x25  
8 680437 073871

01.1996

Nut



5/8 - 18 UNF  
8 680437 178521



### Single Cylinder Compressor Ø80 mm-225 CC - Stroke 45 mm

Application - Vehicle  
PERKINS PHASER ENGINE



**01.04.163**

Oem. Ref. No.  
2488A291

Knorr No.  
LK3834  
SEB01597



8 680437 110118



**01.1568** Crankcase



8 680437 103653

**RK.01.159.20** Repair Kit

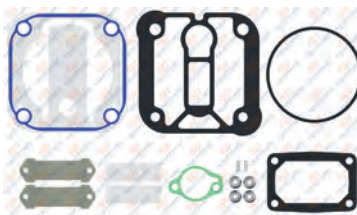

8 680437 073956

**RK.01.159.22** Repair Kit

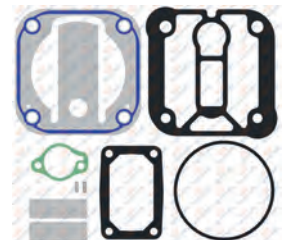

8 680437 119067

**RK.01.615**

Complete Cylinder Head



8 680437 067290

**RK.01.616.01**

Repair Kit



8 680437 112297

**RK.01.616**

Repair Kit



8 680437 067306

Oem. No: 9P918391  
Knorr No: SEB01593004

**RK.01.159.01**

Repair Kit

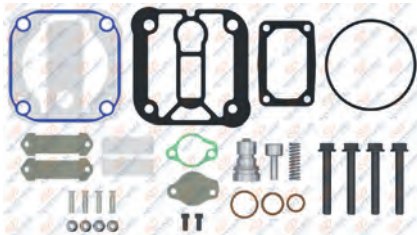

8 680437 061472

**RK.01.159**

Repair Kit

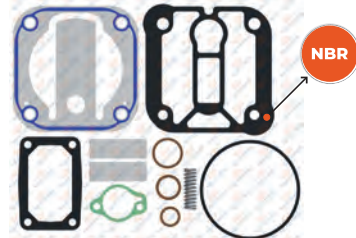

8 680437 071433

NBR : Nitrile rubber gasket (Nbr)



# MAGIRUS-IKARUS-PERKINS-ISUZU

## AIR COMPRESSOR AND REPAIR KIT

01.1208

Cylinder Head



Knorr No: SEB01814004  
8 680437 017646

01.1219

Valve Plate



Knorr No: SEB01915004  
8 680437 017776

01.1338

Crankshaft



5/8 - 18 UNF  
8 680437 109372

01.292

Bushing



42x38x25  
8 680437 073871

01.1389

Crankshaft Flange



8 680437 072096

01.1101

Connecting Rod



Knorr No : SEB22464 - EB02800  
8 680437 016069

RK.01.601

Piston&Ring

RK.01.601.10	80,25 mm
RK.01.601.20	80,50 mm
RK.01.601.30	80,75 mm
RK.01.601.40	81,00 mm



Ø80,00 mm 2,50+2,50+4,00  
8 680437 067054

01.1201

Piston

01.1201.10	80,25 mm
01.1201.20	80,50 mm
01.1201.30	80,75 mm
01.1201.40	81,00 mm

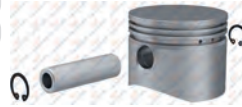

Ø80,00 mm 2,50+2,50+4,00  
8 680437 017530

01.1226

Ring

01.1226.10	80,25 mm
01.1226.20	80,50 mm
01.1226.30	80,75 mm
01.1226.40	81,00 mm



Ø80,00 mm 2,50+2,50+4,00  
8 680437 017882

RK.01.159.04

Repair Kit

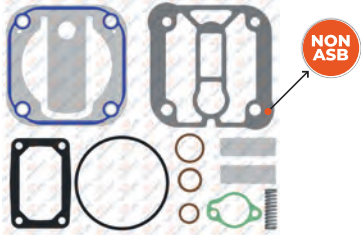

NON ASB : Non-asbestos composite gasket material  
For Worn Cylinderhead / Yıpranmış kapaklar için  
8 680437 061489

01.374

Cover

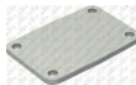

8 680437 077022

01.1996

Nut



5/8 - 18 UNF  
8 680437 178521

### Twin Cylinder Compressor Ø88 mm-608 cc-Stroke 50 mm

Application - Vehicle  
PERKINS

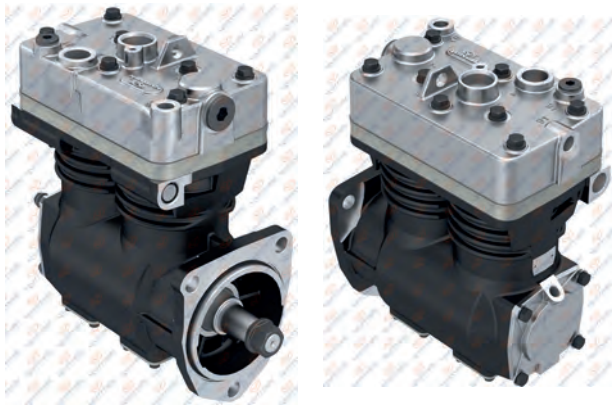

### 01.04.011

Oem. No.  
OE52096

Knorr No.  
LP4934  
II30895



01.228 Crankcase



RK.01.083 Repair Kit

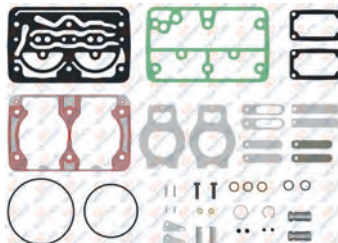

RK.01.083.03 Repair Kit



RK.01.309 Complete Cylinder Head

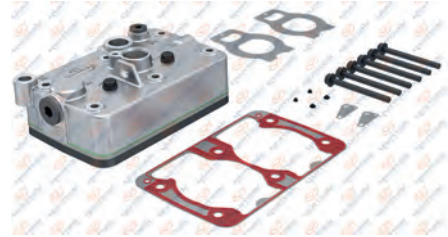

RK.01.309.20 Complete Cylinder Head



RK.01.082.20 Valve Plate Kit

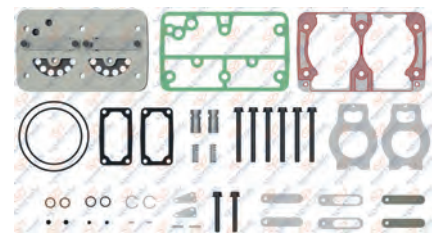

RK.01.082 Valve Plate Kit

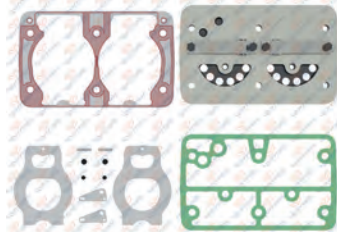

RK.01.083.01 Repair Kit

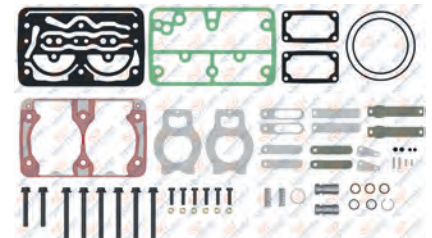

# MAGIRUS-IKARUS-PERKINS-ISUZU

## AIR COMPRESSOR AND REPAIR KIT

01.225

Cylinder Head



8 680437 019800

RK.01.309.01

Complete Cylinder Head

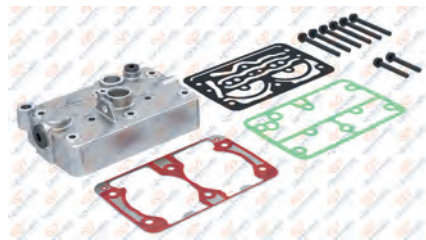

8 680437 106173

OEM No : 3097144

Knorr No : SEB01052004 - K070845K50

01.227

Crankshaft



M20x1.5 Right Hand



8 680437 019831

RK.01.082.02

Valve Plate Kit



8 680437 112679

OEM No : 3097146

Knorr No : SEB01033004

01.288

Crankshaft Flange



8 680437 020615

OEM No : 3097150

Knorr No : II159920065

01.226

Connecting Rod



8 680437 019824

OEM No : 3097151

Knorr No : SEB00967004

RK.01.034

Piston&Ring

- RK.01.034.10 88,25 mm
- RK.01.034.20 88,50 mm
- RK.01.034.30 88,75 mm
- RK.01.034.40 89,00 mm



Ø88,00 mm 2,50+2,50+4,00



8 680437 058816

Knorr No : I81169004 - SEB22555

01.110

Piston

- 01.110.10 88,25 mm
- 01.110.20 88,50 mm
- 01.110.30 88,75 mm
- 01.110.40 89,00 mm

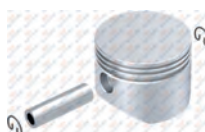

Ø88,00 mm 2,50+2,50+4,00



8 680437 015994

01.136

Ring

- 01.136.10 88,25 mm
- 01.136.20 88,50 mm
- 01.136.30 88,75 mm
- 01.136.40 89,00 mm



Ø88,00 mm 2,50+2,50+4,00



8 680437 018384

Knorr No : I811690062 - II39526F0061

01.292

Bushing



42x38x25



8 680437 073871

01.414

Cover



8 680437 022312

01.144

Nut



M20x1.5 Right Hand



8 680437 018742

Wabco No : 810 341 001 4

RK.01.083.20

Repair Kit

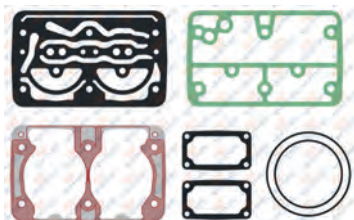

8 680437 076964

Knorr No : SEB22561\*

RK.01.088.20

Repair Kit



8 680437 124177

OEM No : 3091739

Knorr No : II326840061

RK.01.088

Repair Kit



8 680437 059943

RK.01.126

Repair Kit



8 680437 060642

OEM No : 3097147

Knorr No : II159920063



### Single Cylinder Compressor Ø75 mm-300 CC-Stroke 50 mm

Application - Vehicle  
MAGIRUS M130 / 160 / 170



**01.05.001**

Knorr No.  
LK1500-I77107  
LK1503-I78519  
LK1504-I78520



**01.313** Crankcase

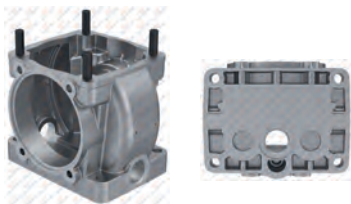

**RK.01.046.21** Repair Kit

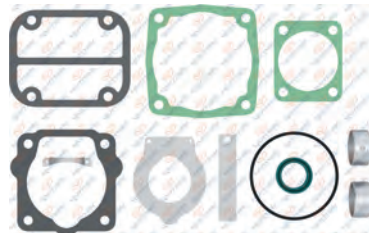

**RK.01.048** Complete Cylinder Head



Knorr No: STW63841

**RK.01.048.20** Complete Cylinder Head

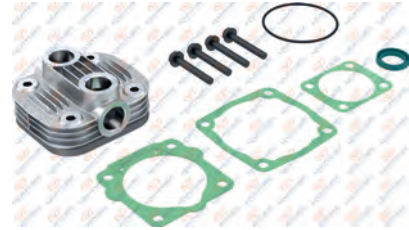

**RK.01.047.20** Valve Plate Kit

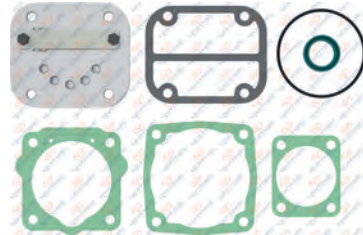

**RK.01.047** Valve Plate Kit

Valve Plate Kit



Oem No : 000 130 49 20  
Knorr No: I13871F004

**RK.01.046.01** Repair Kit

Repair Kit

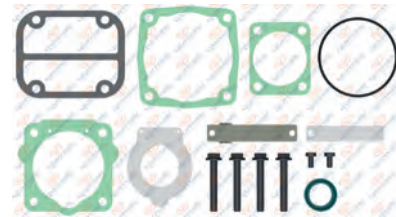

**RK.01.046** Repair Kit

Repair Kit

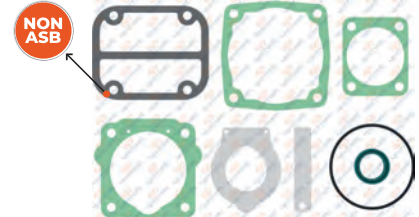

NON ASB : Non-asbestos composite gasket material  
For Worn Cylinderhead / Yıpranmış kapaklar için

# MAGIRUS-IKARUS-PERKINS-ISUZU

## AIR COMPRESSOR AND REPAIR KIT

01.067

Cylinder Head



Oem No : 000 131 27 19  
Knorr No : I138602F004

01.119

Valve Plate

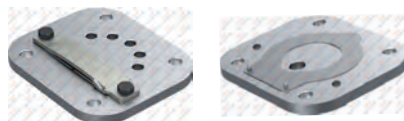

Knorr No : I138717F004

01.089

Crankshaft



Stroke 17.5 mm  
M18x1.5 Right Hand



01.013

Bushing



34x30x16



Oem No: 000 131 31 50 - B44935

01.066

Crankshaft Flange

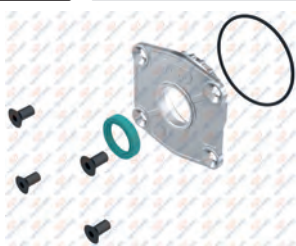

01.003

Connecting Rod



RK.01.073

Piston&Ring

RK.01.073.10	75,25 mm
RK.01.073.20	75,50 mm
RK.01.073.30	75,75 mm
RK.01.073.40	76,00 mm



Ø75,00 mm 2,00+2,00+4,00



Knorr No: SEB22539 - SEB22540

01.193

Piston

01.193.10	75,25 mm
01.193.20	75,50 mm
01.193.30	75,75 mm
01.193.40	76,00 mm

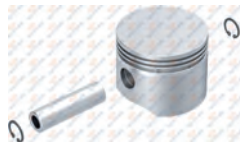

Ø75,00 mm 2,00+2,00+4,00



01.134

Ring

01.134.10	75,25 mm
01.134.20	75,50 mm
01.134.30	75,75 mm
01.134.40	76,00 mm



Ø75,00 mm 2,00+2,00+4,00



Knorr No: I801770061

RK.01.045

Cylinder Liner Set



Air Cooled  
Ø75,00 mm 2,00+2,00+4,00



Knorr No: ZB4265 - I77246

01.056

Cylinder Liner



Air Cooled  
Ø75,00 mm



01.073

Cover



RK.01.046.02

Repair Kit

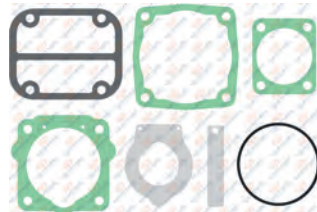

00.140

Roller Bearing



01.143

Nut



M18x1.5 Right Hand



### Single Cylinder Compressor Ø75 mm-155 CC-Stroke 35 mm

Application - Vehicle  
MAGIRUS M130 / 160 / 170



**01.05.078**

**Knorr No.**

LK1517 - I84947  
LK1520 - I84950  
LK1521 - I84951  
LK1522 - I84952



**01.313** Crankcase

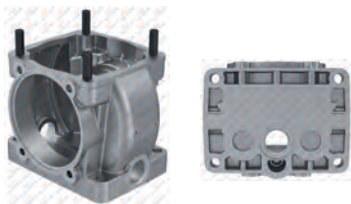

**RK.01.046.21** Repair Kit

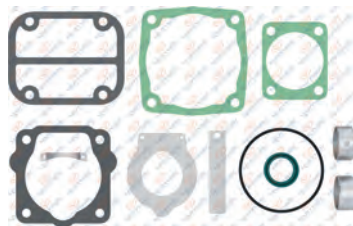

**RK.01.048** Complete Cylinder Head



**Knorr No:** STW63841

**RK.01.048.20**

Complete Cylinder Head

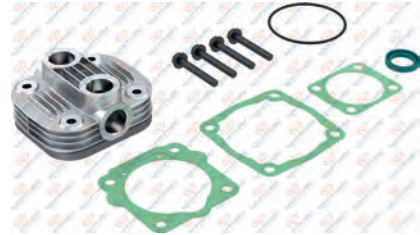

**RK.01.047.20**

Valve Plate Kit

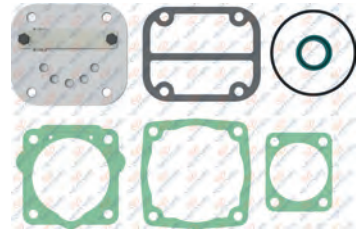

**RK.01.047**

Valve Plate Kit



**Oem No :** 000 130 49 20  
**Knorr No:** I13871F004

**RK.01.046.01**

Repair Kit

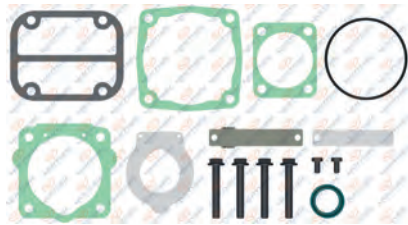

**RK.01.046**

Repair Kit

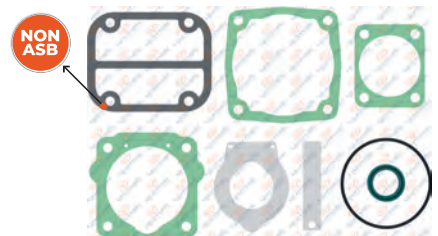

**NON ASB : Non-asbestos composite gasket material  
For Worn Cylinderhead / Yıpranmış kapaklar için**



# MAGIRUS-IKARUS-PERKINS-ISUZU

## AIR COMPRESSOR AND REPAIR KIT

01.067

Cylinder Head



Oem No : 000 131 27 19  
Knorr No : I138602F004

01.119

Valve Plate



Knorr No : I138717F004

01.089

Crankshaft



Stroke 17.5 mm  
M18x1.5 Right Hand



01.013

Bushing



34x30x16



Oem No: 000 131 31 50 - B44935

01.066

Crankshaft Flange

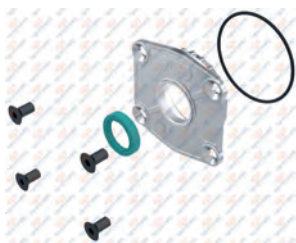

01.003

Connecting Rod



RK.01.073

Piston&Ring

RK.01.073.10	75,25 mm
RK.01.073.20	75,50 mm
RK.01.073.30	75,75 mm
RK.01.073.40	76,00 mm



Ø75,00 mm 2,00+2,00+4,00



Knorr No: SEB22539 - SEB22540

01.193

Piston

01.193.10	75,25 mm
01.193.20	75,50 mm
01.193.30	75,75 mm
01.193.40	76,00 mm

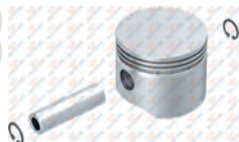

Ø75,00 mm 2,00+2,00+4,00



01.134

Ring

01.134.10	75,25 mm
01.134.20	75,50 mm
01.134.30	75,75 mm
01.134.40	76,00 mm



Ø75,00 mm 2,00+2,00+4,00



Knorr No: I801770061

RK.01.045

Cylinder Liner Set



Air Cooled  
Ø75,00 mm 2,00+2,00+4,00



Knorr No: ZB4265 - I77246

01.056

Cylinder Liner



Air Cooled  
Ø75,00 mm



01.409

Pump Support



RK.01.046.02

Repair Kit

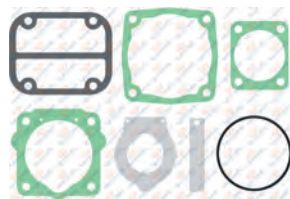

01.143

Nut



M18x1.5 Right Hand



00.140

Roller Bearing



6305

### Single Cylinder Compressor Ø75 mm-155 CC-Stroke 35 mm

Application - Vehicle  
MAGIRUS M130 / 160 / 170

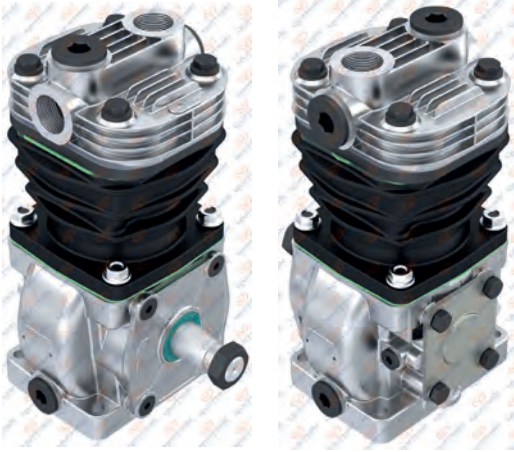

**01.05.084**

**Knorr No.**

LK1523 - I84953  
LK1534 - I92972  
LK1543 - I97495  
LK1545 - I98498  
LK1560 - II17393



**01.313** Crankcase

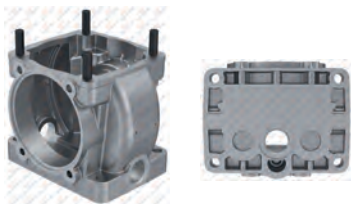

**RK.01.046.21** Repair Kit

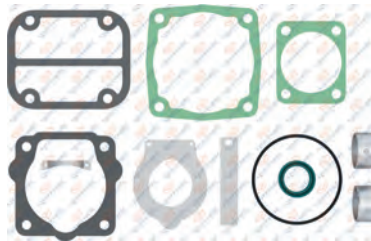

**RK.01.048** Complete Cylinder Head



Knorr No: STW63841

**RK.01.048.20** Complete Cylinder Head



**RK.01.047.20** Valve Plate Kit

Valve Plate Kit

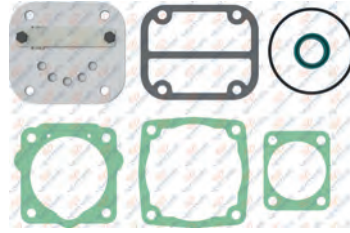

**RK.01.047** Valve Plate Kit

Valve Plate Kit



Oem No : 000 130 49 20  
Knorr No: II3871F004

**RK.01.046.01** Repair Kit

Repair Kit

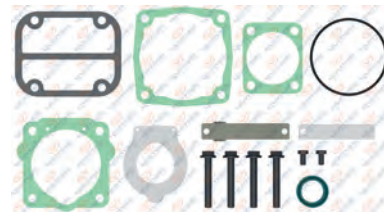

**RK.01.046** Repair Kit

Repair Kit

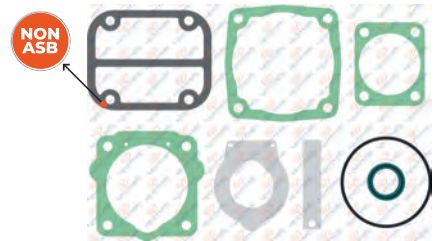

**NON ASB** : Non-asbestos composite gasket material  
For Worn Cylinderhead / Yıpranmış kapaklar için

# MAGIRUS-IKARUS-PERKINS-ISUZU

## AIR COMPRESSOR AND REPAIR KIT

01.067

Cylinder Head



Oem No : 000 131 27 19  
Knorr No : I138602F004

01.119

Valve Plate

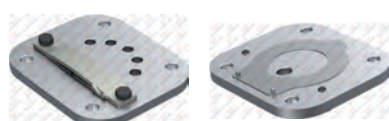

Knorr No : I138717F004

01.089

Crankshaft



Stroke 17.5 mm  
M18x1.5 Right Hand



01.013

Bushing



34x30x16



Oem No: 000 131 31 50 - B44935

01.066

Crankshaft Flange



01.003

Connecting Rod



RK.01.073

Piston&Ring

RK.01.073.10	75,25 mm
RK.01.073.20	75,50 mm
RK.01.073.30	75,75 mm
RK.01.073.40	76,00 mm



Ø75,00 mm 2,00+2,00+4,00



Knorr No: SEB22539 - SEB22540

01.193

Piston

01.193.10	75,25 mm
01.193.20	75,50 mm
01.193.30	75,75 mm
01.193.40	76,00 mm

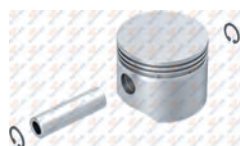

Ø75,00 mm 2,00+2,00+4,00



01.134

Ring

01.134.10	75,25 mm
01.134.20	75,50 mm
01.134.30	75,75 mm
01.134.40	76,00 mm



Ø75,00 mm 2,00+2,00+4,00



Knorr No: I801770061

RK.01.045

Cylinder Liner Set



Air Cooled  
Ø75,00 mm 2,00+2,00+4,00



Knorr No: ZB4265 - I77246

01.056

Cylinder Liner



Air Cooled  
Ø75,00 mm



01.073

Cover



RK.01.046.02

Repair Kit

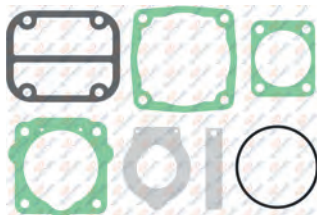

01.143

Nut



M18x1.5 Right Hand



00.140

Roller Bearing



6305



### Single Cylinder Compressor Ø75 mm-155 CC-Stroke 35 mm

Application - Vehicle  
MAGIRUS M130 / 160 / 170



**01.05.085**

Knorr No.  
LK1524  
I85395



**01.338** Crankcase

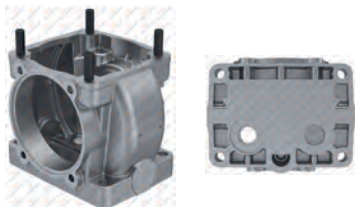

**RK.01.046.21** Repair Kit

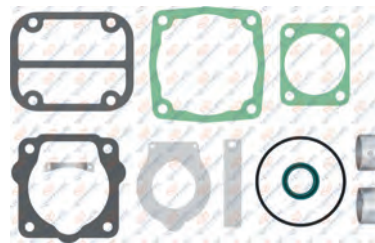

**RK.01.046** Repair Kit

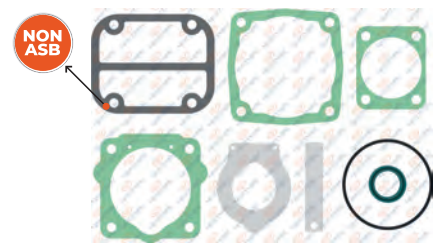

NON ASB : Non-asbestos composite gasket material  
For Worn Cylinderhead / Yıpranmış kapaklar için

**RK.01.048** Complete Cylinder Head



Knorr No: STW63841

**RK.01.048.20** Complete Cylinder Head



**RK.01.047.20** Valve Plate Kit

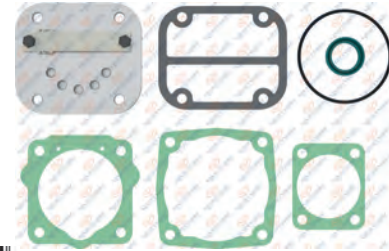

**RK.01.047** Valve Plate Kit



Oem No : 000 130 49 20  
Knorr No: I13871F004

**RK.01.046.01** Repair Kit

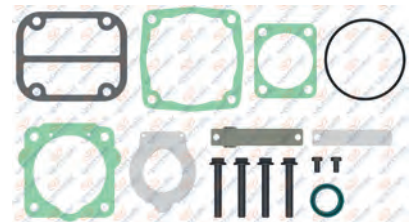

# MAGIRUS-IKARUS-PERKINS-ISUZU

## AIR COMPRESSOR AND REPAIR KIT

01.067

Cylinder Head

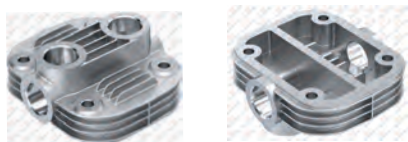

Oem No : 000 131 27 19  
Knorr No : I138602F004

01.119

Valve Plate

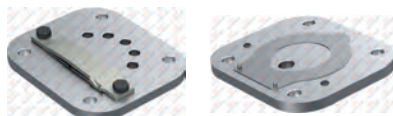

Knorr No : I138717F004

01.089

Crankshaft



Stroke 17.5 mm  
M18x1.5 Right Hand



01.013

Bushing



34x30x16



Oem No: 000 131 31 50 - B44935

01.066

Crankshaft Flange

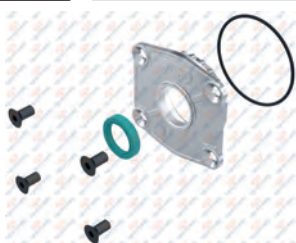

01.003

Connecting Rod



RK.01.073

Piston&Ring

RK.01.073.10	75,25 mm
RK.01.073.20	75,50 mm
RK.01.073.30	75,75 mm
RK.01.073.40	76,00 mm



Ø75,00 mm 2,00+2,00+4,00



Knorr No: SEB22539 - SEB22540

01.193

Piston

01.193.10	75,25 mm
01.193.20	75,50 mm
01.193.30	75,75 mm
01.193.40	76,00 mm

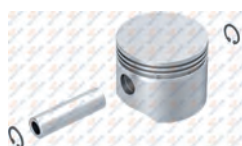

Ø75,00 mm 2,00+2,00+4,00



01.134

Ring

01.134.10	75,25 mm
01.134.20	75,50 mm
01.134.30	75,75 mm
01.134.40	76,00 mm



Ø75,00 mm 2,00+2,00+4,00



Knorr No: I801770061

RK.01.045

Cylinder Liner Set



Air Cooled  
Ø75,00 mm 2,00+2,00+4,00



Knorr No: ZB4265 - I77246

01.056

Cylinder Liner



Air Cooled  
Ø75,00 mm



01.073

Cover



RK.01.046.02

Repair Kit

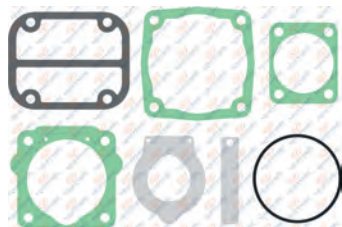

01.143

Nut



M18x1.5 Right Hand



00.140

Roller Bearing



6305





### Single Cylinder Compressor Ø88 mm-300 CC-Stroke 50 mm

Application - Vehicle  
IRISBUS KAROSA  
Series 900 E - Series 900 - Series 700



**01.04.086**

Knorr No.  
LK3963  
II31949



8 680437 011590



**01.085** Crankcase

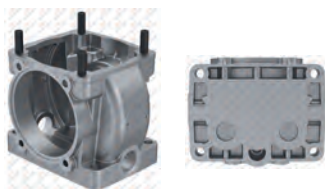

8 680437 014331

**RK.01.148.02** Repair Kit

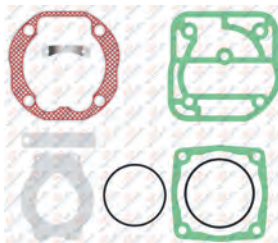

8 680437 006978

**RK.01.068** Complete Cylinder Head



8 680437 059493

Oem No : 81.54114-6019  
Knorr No : ZB4275 - I88057 - I93078004

**RK.01.068.01** Complete Cylinder Head

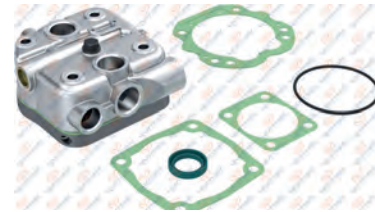

8 680437 105558

Knorr No: ZB4275\* - I88057\*

**RK.01.035.01** Valve Plate Kit

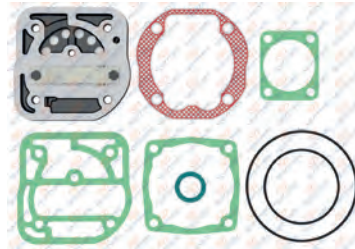

8 680437 112426

**RK.01.035.02** Valve Plate Kit



8 680437 112433

Knorr No: I880570061 - II38716F004

**RK.01.148** Repair Kit

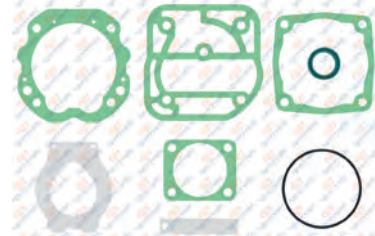

8 680437 061236

**RK.01.148.03** Repair Kit

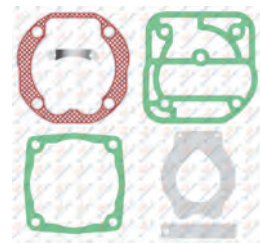

8 680437 120193



# MAGIRUS-IKARUS-PERKINS-ISUZU

## AIR COMPRESSOR AND REPAIR KIT

01.076

Cylinder Head

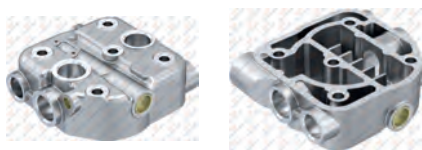

8 680437 014164

01.139

Valve Plate



8 680437 018537

01.099

Crankshaft



M18x1.5 Right Hand



8 680437 014560

01.013

Bushing



34x30x16



Oem No: 000 131 31 50 - B44935

01.066

Crankshaft Flange

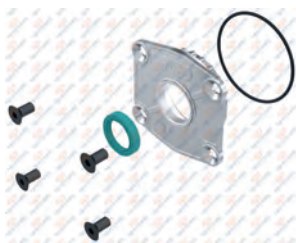

8 680437 015976

01.008

Connecting Rod



8 680437 009795

RK.01.034

Piston&Ring

RK.01.034.10	88,25 mm
RK.01.034.20	88,50 mm
RK.01.034.30	88,75 mm
RK.01.034.40	89,00 mm



Ø88,00 mm 2,50+2,50+4,00



Knorr No: I81169004 - SEB22555

01.110

Piston

01.110.10	88,25 mm
01.110.20	88,50 mm
01.110.30	88,75 mm
01.110.40	89,00 mm

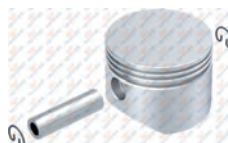

Ø88,00 mm 2,50+2,50+4,00



8 680437 015994

01.136

Ring

01.136.10	88,25 mm
01.136.20	88,50 mm
01.136.30	88,75 mm
01.136.40	89,00 mm



Ø88,00 mm 2,50+2,50+4,00



Knorr No: I811690062 - II39526F0061

RK.01.032

Cylinder Liner Set



Air Cooled  
Ø88,00 mm 2,50+2,50+4,00



Oem No : 81.54105-6009  
Knorr No : I789790061

01.057

Cylinder Liner



Air Cooled  
Ø88,00 mm



8 680437 013181

01.073

Cover



8 680437 014133

RK.01.148.05

Repair Kit

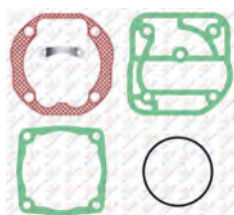

8 680437 120209

01.143

Nut



M18x1.5 Right Hand



8 680437 018735

00.140

Roller Bearing



6305



8 680437 001577

**Single Cylinder Compressor**  
Ø75 mm-155 CC-Stroke 35 mm

Application - Vehicle  
MAGIRUS M130 / 160 / 170



**01.05.089**

Knorr No.  
LK1553 - II17251  
LK1559 - II17257

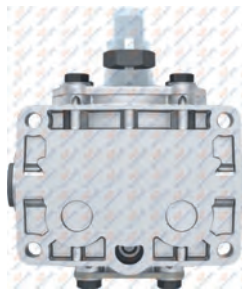

8 680437 012955



**01.085** Crankcase

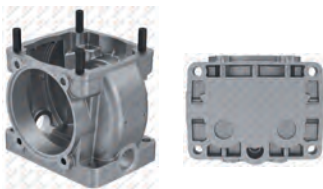

8 680437 014331

**RK.01.046.21** Repair Kit

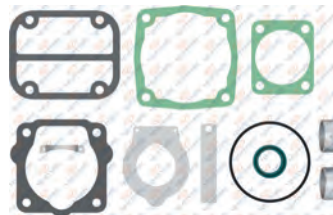

8 680437 120766

**RK.01.048** Complete Cylinder Head



8 680437 059042

Knorr No: STW63841

**RK.01.048.20** Complete Cylinder Head



8 680437 106265

**RK.01.047.20** Valve Plate Kit

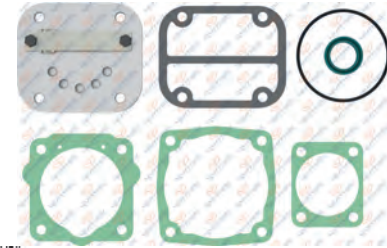

8 680437 112884

**RK.01.047** Valve Plate Kit



8 680437 078739

Oem No : 000 130 49 20  
Knorr No: II3871F004

**RK.01.046.01** Repair Kit

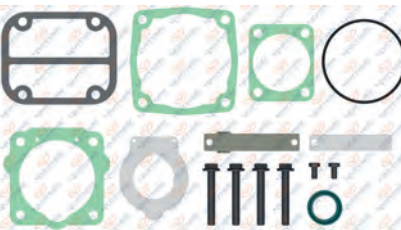

8 680437 059028

**RK.01.046** Repair Kit

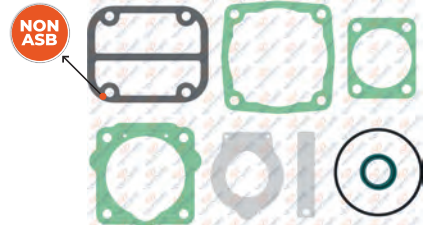

8 680437 078647

NON ASB : Non-asbestos composite gasket material  
For Worn Cylinderhead / Yıpranmış kapaklar için

# MAGIRUS-IKARUS-PERKINS-ISUZU

## AIR COMPRESSOR AND REPAIR KIT

01.067

Cylinder Head



Oem No : 000 131 27 19  
Knorr No : I138602F004

01.119

Valve Plate



Knorr No : I138717F004

01.089

Crankshaft



Stroke 17.5 mm  
M18x1.5 Right Hand



01.013

Bushing



34x30x16



Oem No: 000 131 31 50 - B44935

01.066

Crankshaft Flange

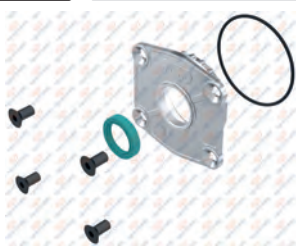

01.003

Connecting Rod



RK.01.073

Piston&Ring

RK.01.073.10	75,25 mm
RK.01.073.20	75,50 mm
RK.01.073.30	75,75 mm
RK.01.073.40	76,00 mm



Ø75,00 mm 2,00+2,00+4,00



Knorr No: SEB22539 - SEB22540

01.193

Piston

01.193.10	75,25 mm
01.193.20	75,50 mm
01.193.30	75,75 mm
01.193.40	76,00 mm



Ø75,00 mm 2,00+2,00+4,00



01.134

Ring

01.134.10	75,25 mm
01.134.20	75,50 mm
01.134.30	75,75 mm
01.134.40	76,00 mm



Ø75,00 mm 2,00+2,00+4,00



Knorr No: I801770061

RK.01.045

Cylinder Liner Set



Air Cooled  
Ø75,00 mm 2,00+2,00+4,00



Knorr No: ZB4265 - I77246

01.056

Cylinder Liner



Air Cooled  
Ø75,00 mm



01.073

Cover



RK.01.046.02

Repair Kit

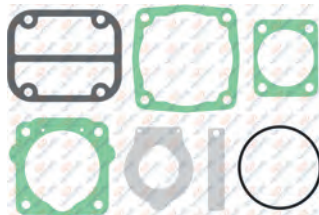

01.143

Nut



M18x1.5 Right Hand



00.140

Roller Bearing



6305





### Single Cylinder Compressor Ø88 mm-300 CC-Stroke 50 mm

Application - Vehicle  
IKARUS  
DAEWOO BH115



**01.04.009**

Knorr No.  
LP3927  
I76067



**01.338** Crankcase

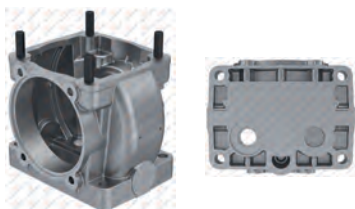

**RK.01.148.02** Repair Kit

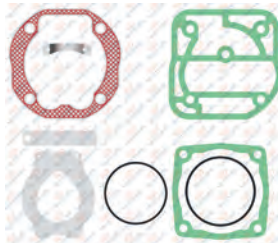

**RK.01.148.03** Repair Kit

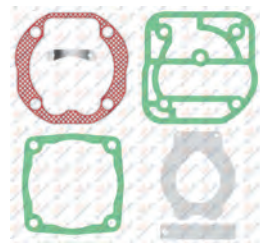

**RK.01.068**

Complete Cylinder Head



Oem No : 81.54114-6019  
Knorr No : ZB4275 - I88057 - I93078004

**RK.01.068.01**

Complete Cylinder Head

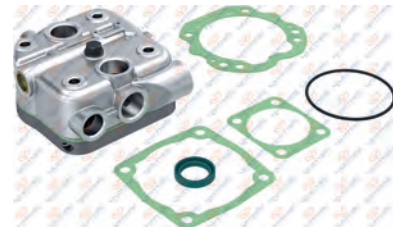

Knorr No: ZB4275\* - I88057\*

**RK.01.035.01**

Valve Plate Kit

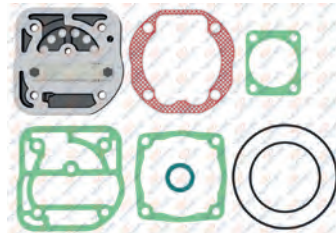

**RK.01.035.02**

Valve Plate Kit

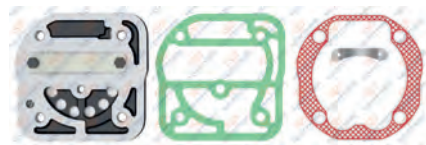

Knorr No: I880570061 - II38716F004

**RK.01.148**

Repair Kit

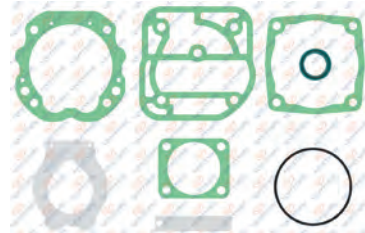

# MAGIRUS-IKARUS-PERKINS-ISUZU

## AIR COMPRESSOR AND REPAIR KIT

01.076

Cylinder Head



8 680437 014164

01.139

Valve Plate



8 680437 018537

01.099

Crankshaft



M18x1.5 Right Hand



8 680437 014560

00.140

Roller Bearing



6305



8 680437 001577

01.066

Crankshaft Flange

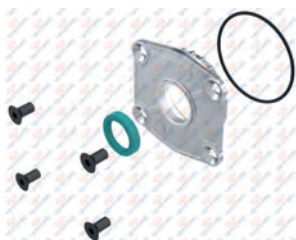

8 680437 015976

01.008

Connecting Rod



8 680437 009795

RK.01.034

Piston&Ring

RK.01.034.10	88,25 mm
RK.01.034.20	88,50 mm
RK.01.034.30	88,75 mm
RK.01.034.40	89,00 mm



Ø88,00 mm 2,50+2,50+4,00

Knorr No: I81169004 - SEB22555



8 680437 058816

01.110

Piston

01.110.10	88,25 mm
01.110.20	88,50 mm
01.110.30	88,75 mm
01.110.40	89,00 mm



Ø88,00 mm 2,50+2,50+4,00



8 680437 015994

01.136

Ring

01.136.10	88,25 mm
01.136.20	88,50 mm
01.136.30	88,75 mm
01.136.40	89,00 mm



Ø88,00 mm 2,50+2,50+4,00

Knorr No: I811690062 - II39526F0061



8 680437 018384

RK.01.032

Cylinder Liner Set



Air Cooled  
Ø88,00 mm 2,50+2,50+4,00

Oem No : 81.54105-6009

Knorr No : I789790061



8 680437 058779

01.057

Cylinder Liner



Air Cooled  
Ø88,00 mm



8 680437 013181

01.143

Nut



M18x1.5 Right Hand



8 680437 018735

RK.01.143

Repair Kit

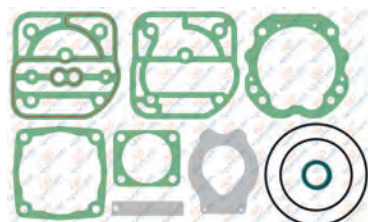

8 680437 061168

RK.01.143.01

Repair Kit

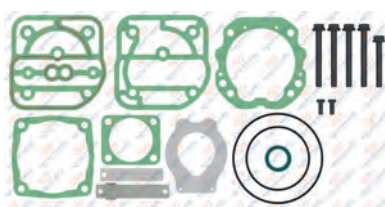

8 680437 061182

RK.01.143.02

Repair Kit

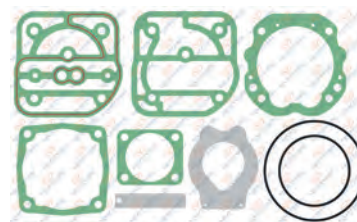

8 680437 075530



### Single Cylinder Compressor Ø88 mm-300 CC-Stroke 50 mm

#### Application - Vehicle

DAEWOO BH115 IKARUS 260/00-260/01-260/02-260/03-260/04-260/06-260/13-260/17-260/18-260/20-260/22-260/25-260/27-260/29-260/32-260/36-260/39-260/42260/43-260/44-260/45 RABA S16- S22- 831



### 01.04.010

**Oem. Ref. No.**  
81.54101-6053

**Knorr No.**  
LP3940  
II14385



**01.313** Crankcase

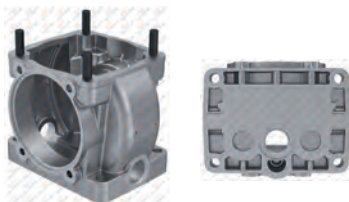

**RK.01.148.02** Repair Kit

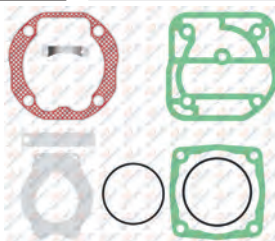

**RK.01.148.03** Repair Kit

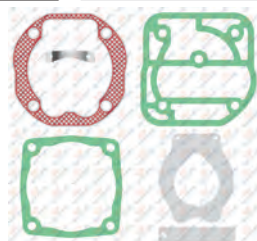

**RK.01.068**

Complete Cylinder Head



**Oem No** : 81.54114-6019  
**Knorr No** : ZB4275 - I88057 - I93078004

**RK.01.068.01**

Complete Cylinder Head

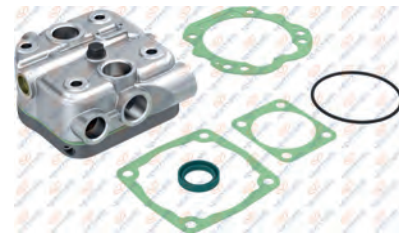

**Knorr No:** ZB4275\* - I88057\*

**RK.01.035.01**

Valve Plate Kit

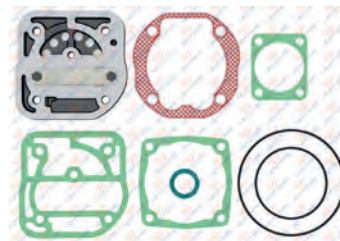

**RK.01.035.02**

Valve Plate Kit



**Knorr No:** I880570061 - II38716F004

**RK.01.148**

Repair Kit

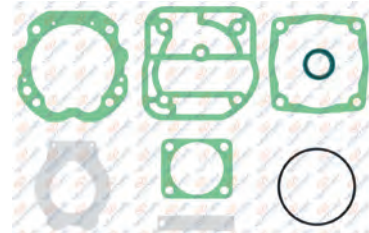



# MAGIRUS-IKARUS-PERKINS-ISUZU

## AIR COMPRESSOR AND REPAIR KIT

01.076

Cylinder Head



8 680437 014164

01.139

Valve Plate



8 680437 018537

01.099

Crankshaft



M18x1.5 Right Hand



8 680437 014560

01.013

Bushing



34x30x16



Oem No: 000 131 31 50 - B44935

01.066

Crankshaft Flange

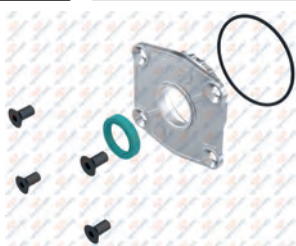

8 680437 015976

01.381

Connecting Rod



8 680437 021926

RK.01.034

Piston&Ring

RK.01.034.10	88,25 mm
RK.01.034.20	88,50 mm
RK.01.034.30	88,75 mm
RK.01.034.40	89,00 mm



Ø88,00 mm 2,50+2,50+4,00



Knorr No: I81169004 - SEB22555

01.110

Piston

01.110.10	88,25 mm
01.110.20	88,50 mm
01.110.30	88,75 mm
01.110.40	89,00 mm

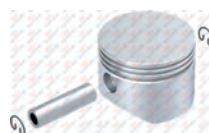

Ø88,00 mm 2,50+2,50+4,00



8 680437 015994

01.136

Ring

01.136.10	88,25 mm
01.136.20	88,50 mm
01.136.30	88,75 mm
01.136.40	89,00 mm



Ø88,00 mm 2,50+2,50+4,00



Knorr No: I811690062 - II39526F0061

RK.01.128

Cylinder Liner Set



Air Cooled  
Ø88,00 mm 2,50+2,50+4,00



8 680437 060666

01.357

Cylinder Liner



Air Cooled  
Ø88,00 mm



8 680437 021506

01.073

Cover



8 680437 014133

RK.01.148.05

Repair Kit

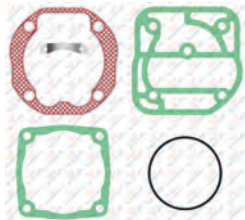

8 680437 120209

01.143

Nut



M18x1.5 Right Hand



8 680437 018735

00.140

Roller Bearing



6305



8 680437 001577

### Single Cylinder Compressor Ø65 mm-76 CC-Stroke 23 mm

Application - Vehicle  
ISUZU

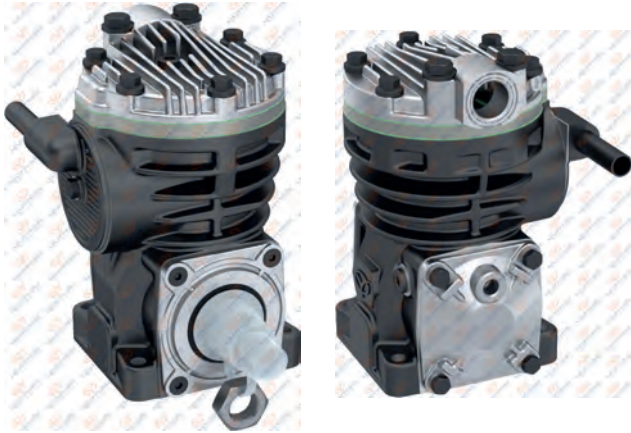

### 01.09.001

Oem. Ref. No.  
5000048155  
5000249363

Wabco No.  
911 004 725 0  
911 004 896 0



8 680437 014409



01.624

Crankcase



8 680437 024880

01.625

Cover



8 680437 024905

Wabco No: 911 022 652 2

RK.01.664

Complete Cylinder Head



8 680437 105510

RK.01.477

Valve Plate Kit



8 680437 065647

RK.01.203

Repair Kit

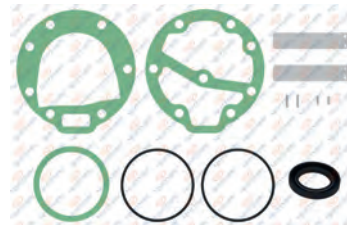

8 680437 062134

RK.01.214

Repair Kit

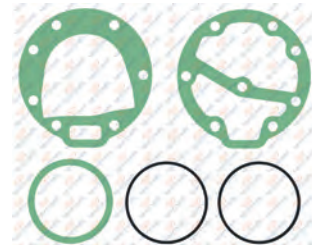

8 680437 062271

RK.01.215

Repair Kit



8 680437 062288

# MAGIRUS-IKARUS-PERKINS-ISUZU

## AIR COMPRESSOR AND REPAIR KIT

01.616

Cylinder Head

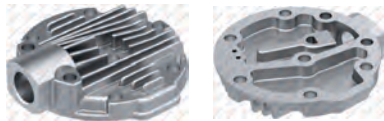

Wabco No: 911 004 651 4

01.628

Crankshaft Flange



Wabco No: 911 901 661 2

01.629

Crankshaft



M18x1.5 Right Hand



Wabco No: 911 004 693 4

01.617

Cooling Plate

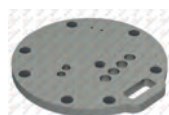

01.626

Crankshaft Flange



Wabco No: 911 901 662 2

01.620

Connecting Rod



RK.01.231

Piston&Ring

RK.01.231.10	65,25 mm
RK.01.231.20	65,50 mm
RK.01.231.30	65,75 mm
RK.01.231.40	66,00 mm



Ø65,00 mm 2,50+2,50+4,00+4,00



01.608

Piston

01.608.10	65,25 mm
01.608.20	65,50 mm
01.608.30	65,75 mm
01.608.40	66,00 mm



Ø65,00 mm 2,50+2,50+4,00+4,00



01.611

Ring

01.611.10	65,25 mm
01.611.20	65,50 mm
01.611.30	65,75 mm
01.611.40	66,00 mm



Ø65,00 mm 2,50+2,50+4,00+4,00



00.138

Roller Bearing



6206



01.1929

Bushing



34X30X18



01.143

Nut



M18x1.5 Right Hand





### Single Cylinder Compressor Ø88 mm-225 CC-Stroke 37 mm

Application - Vehicle  
ISUZU NPR 7.110

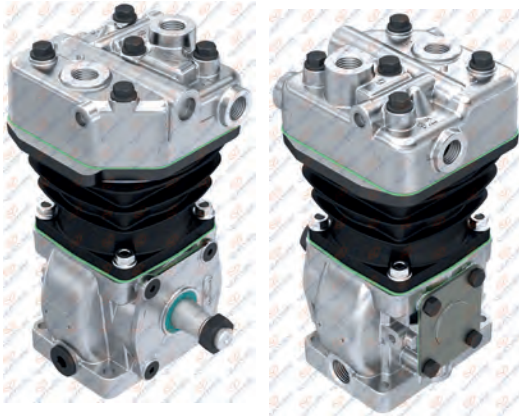

**01.04.262**

Oem. Ref. No.

Knorr No.

LP38..  
K021012  
K02101260

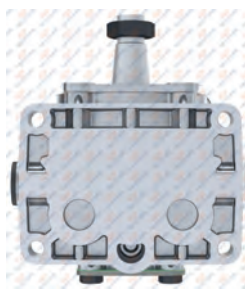

**01.085** Crankcase

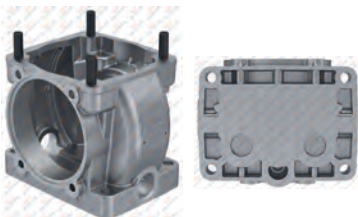

**RK.01.408** Repair Kit



**RK.01.761**

Complete Cylinder Head



**RK.01.762**

Valve Plate Kit



**RK.01.758.01**

Repair Kit

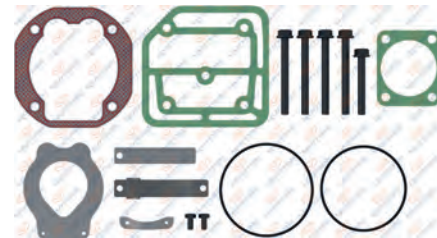

**RK.01.758.02**

Repair Kit

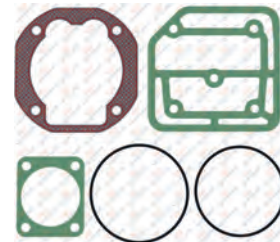

**RK.01.758**

Repair Kit

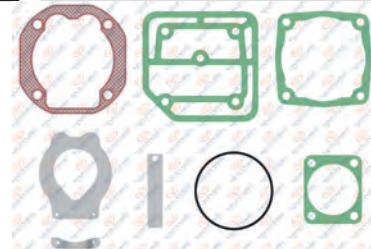

# MAGIRUS-IKARUS-PERKINS-ISUZU

## AIR COMPRESSOR AND REPAIR KIT

01.1668

Cylinder Head



8 680437 128373

01.1669

Valve Plate



8 680437 128380

01.764

Crankshaft



M18x1.5 - Right Hand



8 680437 026327

00.486

Roller Bearing



NUP 305



8 680437 004974

01.066

Crankshaft Flange



8 680437 013976

01.003

Connecting Rod



8 680437 009672

Oem No : 000 131 18 17  
000 131 26 17

RK.01.034

Piston&Ring

RK.01.034.10	88,25 mm
RK.01.034.20	88,50 mm
RK.01.034.30	88,75 mm
RK.01.034.40	89,00 mm



Ø88,00 mm 2,50+2,50+4,00



8 680437 058816

Knorr No: I81169004 - SEB22555

01.110

Piston

01.110.10	88,25 mm
01.110.20	88,50 mm
01.110.30	88,75 mm
01.110.40	89,00 mm



Ø88,00 mm 2,50+2,50+4,00



8 680437 015994

01.136

Ring

01.136.10	88,25 mm
01.136.20	88,50 mm
01.136.30	88,75 mm
01.136.40	89,00 mm



Ø88,00 mm 2,50+2,50+4,00



8 680437 018384

Knorr No: I811690062 - II39526F0061

RK.01.039

Cylinder Liner Set



Air Cooled

Ø88,00 mm 2,50+2,50+4,00



8 680437 058939

Knorr No : I808640061

01.184

Cylinder Liner



Air Cooled

Ø88,00 mm



8 680437 019145

Knorr No : C63059

01.143

Nut



M18x1.5 - Right Hand



8 680437 018735

01.073

Cover

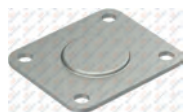

8 680437 014133

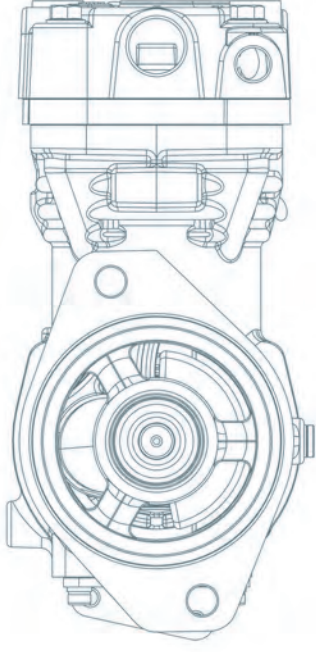

# HINO DAEWOO

**HAVA KOMPRESÖRLERİ  
ve TAMİR TAKIMLARI**

AIR COMPRESSORS AND REPAIR KITS



# HINO DAEWOO



### Single Cylinder Compressor Ø80 mm

Application - Vehicle  
HINO J08C

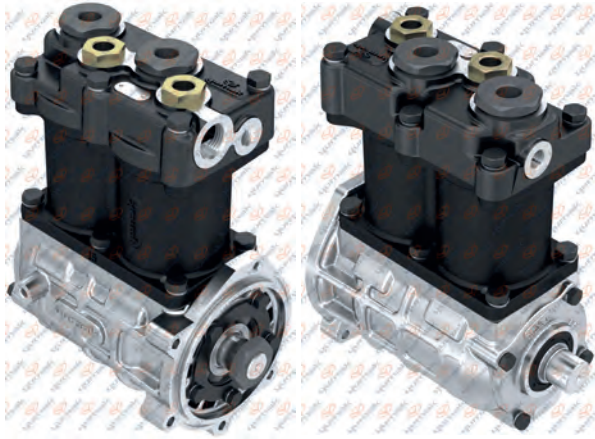

**01.13.001**

Oem. Ref. No.  
29100-2364



**01.2020**

Crankcase



**RK.01.764**

Repair Kit



**RK.01.827**

Complete Cylinder Head



**RK.01.785**

Repair Kit

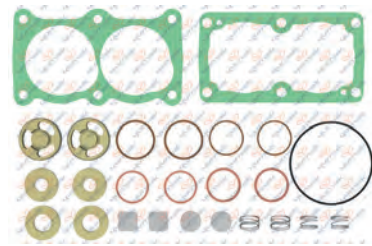

**RK.01.785.01**

Repair Kit

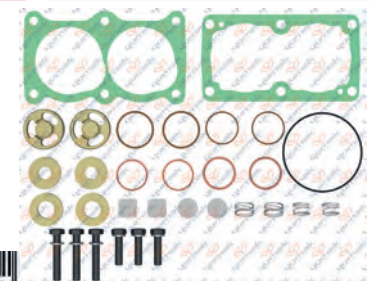

**RK.01.785.02**

Repair Kit

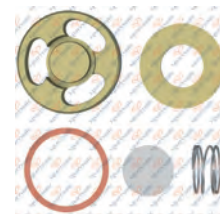

**RK.01.785.03**

Repair Kit



**01.2024** Cylinder Head



**01.2028** Crankshaft Flange



**01.2022** Crankshaft



**00.266** Roller Bearing



6207



OEM No: 14091

**00.441** Roller Bearing



6307



Oem No: 0697888

Wabco No: 895 251 020 2 - 810 707 128 4

**01.2023** Connecting Rod



**RK.01.829** Piston&Ring

- RK.01.829.10 80,25 mm
- RK.01.829.20 80,50 mm
- RK.01.829.30 80,75 mm
- RK.01.829.40 81,00 mm



Ø80,00 mm 3,00+3,00+3,00+4,00



**01.2025** Piston

- 01.2025.10 80,25 mm
- 01.2025.20 80,50 mm
- 01.2025.30 80,75 mm
- 01.2025.40 81,00 mm



Ø80,00 mm 3,00+3,00+3,00+4,00



**01.2026** Ring

- 01.2026.10 80,25 mm
- 01.2026.20 80,50 mm
- 01.2026.30 80,75 mm
- 01.2026.40 81,00 mm



Ø80,00 mm 3,00+3,00+3,00+4,00



**RK.01.832** Cylinder Liner Set



Air Cooled  
Ø80,00 mm 3,00+3,00+3,00+4,00



**01.2021** Cylinder Liner



Air Cooled  
Ø80,00 mm



**01.2011** Connecting Rod Bearing

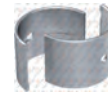

**01.2016** Nut



M24x1.5 Right Hand





### Single Cylinder Compressor Ø85 mm

Application - Vehicle  
HINO J08E  
HINO 500

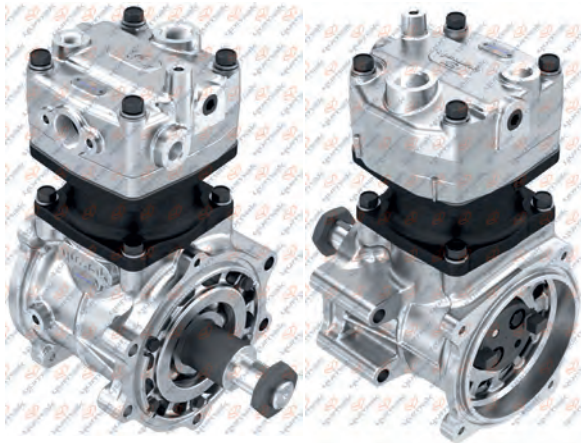

**01.13.002**

Oem. Ref. No.  
29100-3101



**01.2000**

Crankcase



**RK.01.828**

Complete Cylinder Head



**RK.01.786**

Repair Kit

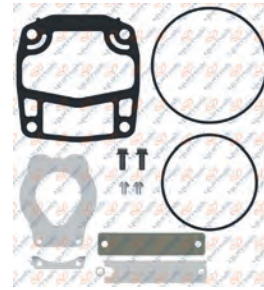

**RK.01.786.01**

Repair Kit

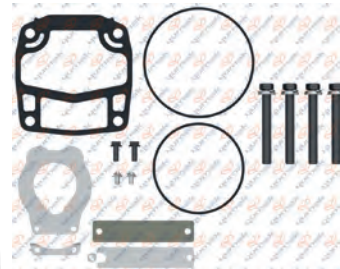

01.2003

Cylinder Head

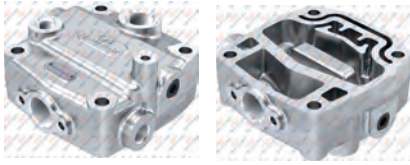

01.2004

Valve Plate



01.2002

Crankshaft

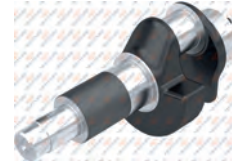

M24x1.5 Right Hand



00.1818

Roller Bearing



01.2006

Flange



01.2005

Connecting Rod



RK.01.830

Piston&Ring

- RK.01.830.10 85,25 mm
- RK.01.830.20 85,50 mm
- RK.01.830.30 85,75 mm
- RK.01.830.40 86,00 mm



Ø85,00 mm 3,00+3,00+3,00+4,00



01.2009

Piston

- 01.2009.10 85,25 mm
- 01.2009.20 85,50 mm
- 01.2009.30 85,75 mm
- 01.2009.40 86,00 mm



Ø85,00 mm 3,00+3,00+3,00+4,00



01.2010

Ring

- 01.2010.10 85,25 mm
- 01.2010.20 85,50 mm
- 01.2010.30 85,75 mm
- 01.2010.40 86,00 mm



Ø85,00 mm 3,00+3,00+3,00+4,00



RK.01.831

Cylinder Liner Set



Air Cooled  
Ø85,00 mm 3,00+3,00+3,00+4,00



01.2001

Cylinder Liner



Air Cooled  
Ø85,00 mm



01.2007

Pump Support



01.2011

Connecting Rod Bearing



01.2016

Nut



M24x1.5 Right Hand





**RK.01.767**

Repair Kit

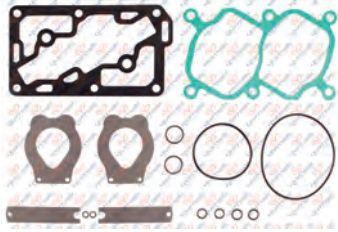

**RK.01.768**

Repair Kit



**RK.01.769**

Repair Kit

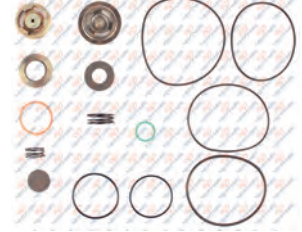

**RK.01.779**

Repair Kit



**RK.01.780**

Repair Kit



**RK.01.781**

Repair Kit

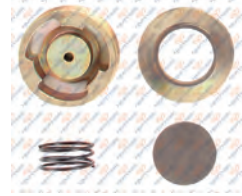

**RK.01.782**

Repair Kit



**RK.01.783**

Repair Kit

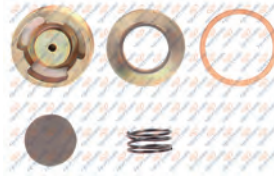

**RK.01.784**

Repair Kit

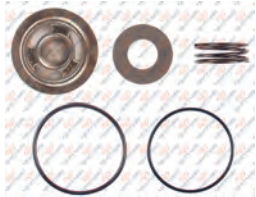

**RK.01.787**

Repair Kit

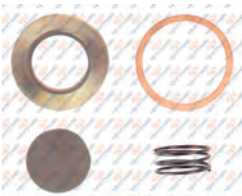

**RK.01.789**

Repair Kit

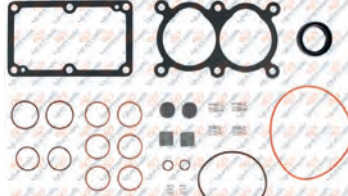

**RK.01.790**

Repair Kit



**RK.01.791**

Repair Kit



**RK.01.792**

Repair Kit



**RK.01.793**

Repair Kit

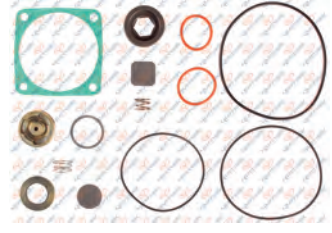

**RK.01.794**

Repair Kit

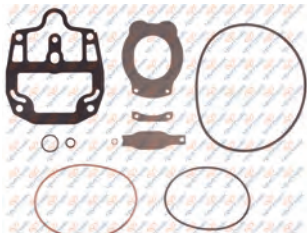

**RK.01.795**

Repair Kit

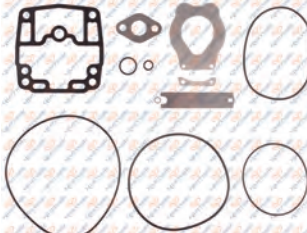

**RK.01.796**

Repair Kit

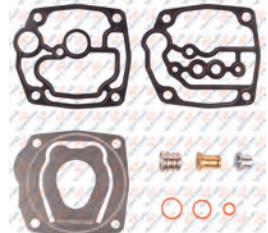



**Single Cylinder Compressor**  
**Ø90 mm**

**Application - Vehicle**  
DAEWOO TRUCK - BUS  
EXCAVATOR

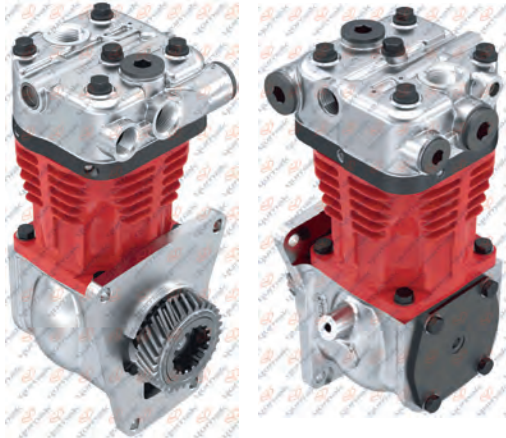

**01.08.003**

**Oem. Ref. No.**  
65.54101-7050

**Doosan No.**  
00087A



**01.2051**

**Crankcase**



**RK.01.068**

**Complete Cylinder Head**



**Oem No** : 81.54114-6019  
**Knorr No** : ZB4275 - I88057 - I93078004

**RK.01.035**

**Valve Plate Kit**

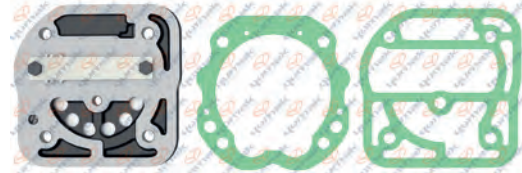

**RK.01.037.02**

**Valve Plate Kit**

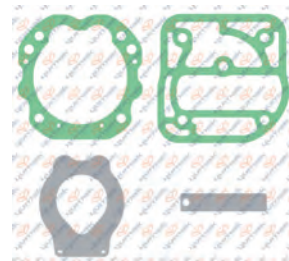

**RK.01.037.10**

**Valve Plate Kit**

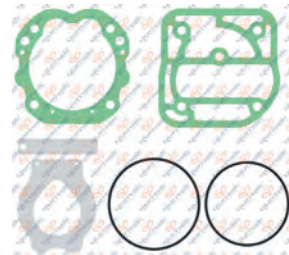

**RK.01.037.11**

**Valve Plate Kit**

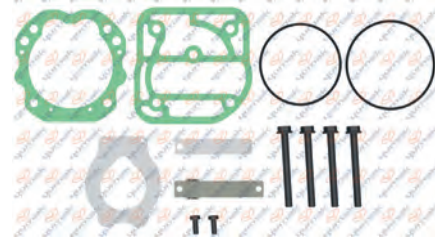

01.076

Cylinder Head

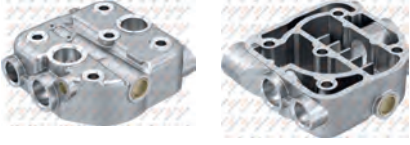

8 680437 014164

01.139

Valve Plate



Knorr No: 184870004

8 680437 018537

01.2052

Crankshaft



M16x1.5 Right Hand



8 680437 183464

01.2054

Gear



Ø80.2 - Z:29



8 680437 183471

01.2055

Crankshaft Flange

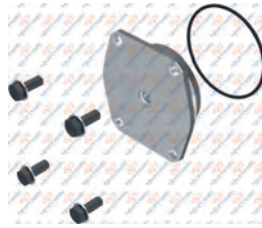

8 680437 183488

01.006.10

Connecting Rod



8 680437 183495

RK.01.488

Piston&Ring

- RK.01.488.10 90,25 mm
- RK.01.488.20 90,50 mm
- RK.01.488.30 90,75 mm
- RK.01.488.40 91,00 mm



Ø90,00 mm 2,50+2,50+4,00+4,00



8 680437 160038

01.2059

Piston

- 01.2059.10 90,25 mm
- 01.2059.20 90,50 mm
- 01.2059.30 90,75 mm
- 01.2059.40 91,00 mm



Ø90,00 mm 2,50+2,50+4,00+4,00



8 680437 183501

01.2060

Ring

- 01.2060.10 90,25 mm
- 01.2060.20 90,50 mm
- 01.2060.30 90,75 mm
- 01.2060.40 91,00 mm



Ø90,00 mm 2,50+2,50+4,00+4,00



8 680437 183518

RK.01.489

Cylinder Liner Set



Air Cooled

Ø90,00 mm 2,50+2,50+4,00+4,00



8 680437 216339

01.2053

Cylinder Liner



Air Cooled

Ø90,00 mm



8 680437 183525

01.2057

Nut

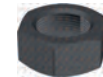

M16x1.5 Right Hand



8 680437 183532